sky cinema HD

Over 1000 movies on demand

£10

extra a month

New to Sky?

Join from £22 a month

Set-up costs apply

For existing and new customers Sky Cinema 0800 759 1365

£20 standard set-up for new customers. All Sky Q kit is loaned to you at no cost and must be returned at the end of your subscription. Sky Cinema £10 extra a month with new 18-month minimum term for Sky Cinema and Sky Entertainment, standard price £18 per month (pm) outside of new minimum term. Sky Entertainment £22 pm with new 18-month minimum term, standard price £25 pm outside of new minimum term. **Over 1000 movies on demand**: Requires Sky Cinema, compatible box connected to broadband (minimum speed of 2Mbps). Downloading content requires compatible black Sky+/Sky Q box, broadband connection (minimum recommended speed: SD: 3Mbps; HD: 8Mbps; UHD: 24Mbps). On Demand self set-up using built-in Wi-Fi or own cable or On Demand connector (£21.95 - limits apply). Selected channels/programmes on Catch Up. **Our biggest Christmas Collection**: Based on number of films available across the collection this year versus prior years (2016 and 2017). **General**: Subject to status. Upfront payment may be required. Prices may go up during your contract. Non-standard set-up may cost extra. Weekend set-up £15 extra. Connect to TV using HDMI cable. You own the Sky dish. Prices may vary if you live in a flat. You must get any consents required (e.g. landlord's). UK residential customers only. Email address required so we can keep in touch about your services. Further terms apply. Correct at 27 November 2018. The Greatest Showman © 2017 Twentieth Century Fox Film Corporation. All rights reserved. Avengers: Infinity War © 2018 MARVEL. Peter Rabbit © 2018 Columbia Pictures Industries, Inc., 2.0 Entertainment Financing, LLC. and MRC II Distribution Company L.P. All Rights Reserved. PETER RABBIT and all associated characters ™ & © Frederick Warne & Co Limited. Ready Player One © 2018 Warner Bros. Entertainment Inc. All rights reserved. Three Billboards Outside Ebbing, Missouri © 2017 Twentieth Century Fox Film Corporation. All rights reserved. COCO © 2017 Disney Pixar. All rights reserved. Die Hard © 1988 Twentieth Century Fox Film Corporation. The Shape of Water © 2017 Twentieth Century Fox Film Corporation. All rights reserved. All rights reserved. Black Panther © 2018 MARVEL.

sky

sky Virgin media BEST FOR SKY & VIRGIN

MORE CHANNELS than any other TV mag!

22 DECEMBER - 4 JANUARY 2019

TV&Satellite week

14-DAY DOUBLE ISSUE

PLUS NETFLIX prime video and more...

3000+ FILMS Reviewed & rated ★★★★★

CHRISTMAS TV ALL WRAPPED UP

Merry Christmas

HotList *Don't miss your*

Saturday 22

Arsenal v Burnley

***FOOTBALL** Sky Sports Premier League HD & Main Event HD, kick-off 12.30pm*

The Premier League festive fixtures get underway with Unai Emery's rejuvenated Arsenal side taking on Sean Dyche's struggling Burnley at the Emirates.

Watership Down

***ANIMATION** BBC1 HD, 7pm*

Forty years after the film, Richard Adams' classic novel about a group of intrepid rabbits is adapted for TV. James McAvoy is among the voices. Concludes tomorrow. *See feature, page 16*

20 Years of the Black Eyed Peas

***DOCUMENTARY** ITV HD, 10pm*

Joanna Lumley presents this special marking the group's 20 years at the top. Will.i.am and co perform a selection of hits and recall how they first met.

Goodness Gracious Me – 20 Years Innit!

***COMEDY** BBC2 HD, 10.15pm (times vary)*

Fans choose favourite sketches from Sanjeev Bhaskar and Meera Syal's sitcom. *Going for an English* is sure to feature.

■ Full listings start on **p51**

Sunday 23

Funny Girl: The Musical

***MUSICAL** Sky Arts HD, 8pm*

Sheridan Smith stars as comedian Fanny Brice in a musical, recorded in Manchester, following her rise from music hall singer to Broadway star. Iconic songs include *Don't Rain on My Parade*.

Chris & Michaela: Under the Christmas Sky

***DOCUMENTARY** BBC2 HD, 9pm*

Chris Packham and Michaela Strachan explore nature's celestial wonders, including a quest to find the 'star of Bethlehem' in Jordan's Arabian desert.

King Gary

***COMEDY** BBC1 HD, 9.30pm*

Murder in Successville's Tom Davis stars as Gary King in this sitcom about petty rivalries spiralling out of control in suburbia. Romesh Ranganathan co-stars as a newcomer to the street.

Bros: After the Screaming Stops

***DOCUMENTARY** BBC4 HD, 10pm*

In the 1980s Bros were one of the biggest bands in the world. This film charts the build-up to Matt and Luke Goss's reunion gig at the O2 in London.

■ Full listings start on **p61**

Christmas Eve

Peter Rabbit

***ANIMATION** Sky Premiere HD, 10.10am & 6.15pm*

James Corden voices smart-talking Peter Rabbit in this modern twist on Beatrix Potter's tale. Sam Neill and Margot Robbie are among the voice cast.

The Queen and I

***COMEDY DRAMA** Sky One HD, 6pm*

A Republican Prime Minister (David Walliams) makes the Queen (Samantha Bond) move into a council house in this adaptation of Sue Townsend's comic novel. *See feature, page 12*

Click & Collect

***COMEDY** BBC1 HD, 9pm*

Stephen Merchant and *People Just Do Nothing*'s Asim Chaudhry star as neighbours who drive across the country on Christmas Eve to get a little girl's dream toy. *See feature, page 18*

The Dead Room

***HORROR** BBC4 HD, 10pm*

Mark Gatiss writes and directs this chilling ghost story which stars Simon Callow as the presenter of a horror radio series. But then a new producer (Anjli Mohindra) arrives. *See feature, page 11*

■ Full listings start on **p71**

Christmas

Zog

***ANIMATION** BBC1 HD, 4.50pm*

Author Julia Donaldson and illustrator Axel Scheffler's popular children's book is brought to life in this animation. *WIA*'s Hugh Skinner voices accident-prone dragon Zog. *See feature, page 25*

Torvill & Dean

***DRAMA** ITV HD, 9.15pm*

Ackley Bridge's Poppy Lee Friar is Jayne Torvill and *Humans'* Will Tudor is Christopher Dean in this story of the ice-dancing duo who won the nation's hearts. *See feature, page 9*

■ Full listings start on **p81**

favourite shows!

Week 1
22 to 28 December
Turn the page for Week 2

Day

Call the Midwife
PERIOD DRAMA *BBC1 HD, 7.45pm*
It's Christmas 1963 in Poplar and Sister Julienne (Jenny Agutter) faces a dilemma. She is in line to be the next Mother Superior which would mean leaving her beloved Nonnatus House, something she doesn't want to do. Miriam Margolyes guests as Sister Mildred who arrives at Nonnatus with four Chinese orphans in tow, and Trixie (Helen George) is back from Portofino, Italy, with her troubles hopefully now behind her. *See feature, page 12*

Strictly Come Dancing
ENTERTAINMENT *BBC1 HD, 5.30pm*
Former contestants competing for the Christmas title include Ann Widdecombe, *Countryfile*'s Anita Rani, *EastEnders*' Jake Wood and series 12 champion Caroline Flack. *See feature, page 20*

Mrs Brown's Boys
COMEDY *BBC1 HD, 10.15pm*
In the first of two festive specials, Father Damien organises a Christmas decoration competition which Mammy (Brendan O'Carroll) is determined to win. *See feature, page 18*

Boxing Day

You
DRAMA *Netflix*
Penn Badgley stars as Joe Goldberg, a handsome, witty, tech-savvy bookshop manager in New York, who falls in love with one of his customers and then begins to stalk her. *See feature, page 26*

The Midnight Gang
CHILDREN'S *BBC1 HD, 7.30pm*
The latest TV adaptation of a David Walliams children's book centres on a group of children in hospital who go on adventures at night. Walliams plays a headmaster. *See feature, page 23*

Ken Dodd: How Tickled We Were
DOCUMENTARY *BBC2 HD, 9pm*
A new documentary celebrates the life of the late Liverpudlian comedian, from his childhood in 1930s Knotty Ash to his unrivalled career in entertainment.

The ABC Murders
CRIME DRAMA *BBC1 HD, 9pm*
John Malkovich takes over from David Suchet as Agatha Christie's Belgian sleuth Hercule Poirot who's on the trail of a serial killer. Continues tomorrow and Friday. *See feature, page 10*

■ Full listings start on **p91**

Thursday 27

The Secret Life of 5 Year Olds on Holiday
DOCUMENTARY *C4 HD, 7pm*
In a one-off special, the children, along with their siblings and parents, go on holiday to Turkey. How will they act away from their daily routine at home?

Morecambe & Wise in America
DOCUMENTARY *Christmas Gold HD, 8pm*
Jonathan Ross presents a three-part series on Eric and Ernie's appearances on US television, including footage not shown on British TV before.

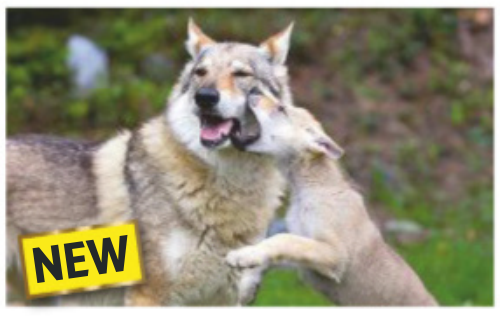

The Snow Wolf: A Winter's Tale
WILDLIFE *BBC2 HD, 9pm*
A new natural history documentary, set in Italy's Dolomites, follows the trials of a snow wolf who, against all odds, fights for survival and to protect her offspring.

Michael Palin: North Korea Special Edition
TRAVELOGUE *Channel 5 HD, 9pm*
This feature-length episode of adventurer Michael Palin's recent series on his extraordinary journey around the secretive country includes new footage.

■ Full listings start on **p101**

Friday 28

Take That: We've Come a Long Way
DOCUMENTARY *BBC1 HD, 7pm*
As the band celebrate their 30th anniversary, fans tell how Howard, Gary, Robbie, Mark and Jason touched their lives. *See feature, page 20*

Delicious
DRAMA *Sky One HD, 9pm*
As series three begins, Gina (Dawn French) and Sam (Emilia Fox) seem to have found a way to work together – but their relationship is tested by the arrival of a rich, handsome restaurateur.

Billy Connolly: Made in Scotland
PROFILE *BBC2 HD, 9pm*
Interviews with the comic star reveal the influences that shaped his career. Eddie Izzard, Ross Noble and Micky Flanagan feature. *See feature, page 28*

Paul Weller: May Love Travel with You
MUSIC *Sky Arts HD, 9pm*
The singer-songwriter performs a career-spanning set in London, performing Jam classics and songs from his latest album *True Meanings*.

■ Full listings start on **p111**

HotList *Don't miss your*

Saturday 29

The London Studios: Home of the Stars

***DOCUMENTARY** ITV HD, 8pm*

Dermot O'Leary hosts as stars including Holly Willoughby and Phillip Schofield pay tribute to the studios where shows such as *Upstairs, Downstairs* were filmed.

Black Lake

***DRAMA** BBC4 HD, 9pm*

As series two of the Swedish thriller begins, Minnie (Hedda Stiernstedt) is confronted by her inner demons when she goes to an island retreat near Stockholm for personal development.

When Dummies Took Over the World

***DOCUMENTARY** ITV HD, 9pm*

Bradley Walsh looks back to when puppet acts, including Bob Carolgees and Spit the Dog, Rod Hull and Emu, and Ray Alan and Lord Charles, ruled our screens.

Celebrity Game Night

***GAME SHOW** Channel 5 HD, 10pm*

Liza Tarbuck hosts and Danny Baker and Susan Calman are the team captains in a new game show where celebrities' wits, acting skills and ability to work together are pushed to the limit.

Full listings start on **p121**

Sunday 30

Spy in the Snow

***WILDLIFE** BBC1 HD, 7pm*

David Tennant narrates as hidden cameras, including a snowball cam and blizzard cam, reveal more about the lives of penguins, polar bears, parrots and wombats. *See factual, page 28*

Les Misérables

***PERIOD DRAMA** BBC1 HD, 9pm*

Victor Hugo's classic novel, set in early 19th-century France, is adapted by Andrew Davies. Dominic West is the fugitive pursued by dogged policeman David Oyelowo. *See feature, page 15*

Hawaii Five-0

***DRAMA** Sky One HD, 9pm*

As series nine begins, the drama marks its 50th anniversary with a retelling of the original show's pilot episode, which sees McGarrett (Alex O'Loughlin) take action when his CIA friend is killed.

Coldplay: Live in São Paulo

***MUSIC** Sky Arts HD, 9pm*

Captured during their Head Full of Dreams tour last year, the British band perform hits including *Yellow*, *Paradise*, *The Scientist*, *Clocks* and *In My Place*.

Full listings start on **p131**

New Year's Eve

MOTD: The 2018 World Cup Story

***FOOTBALL** BBC1 HD, 2.10pm*

Looking back at the exciting football World Cup in Russia, a tournament that saw England reach the semi-finals, even winning a penalty shootout on the way.

Raymond Briggs: Snowmen, Bogeymen & Milkmen

***PROFILE** BBC2 HD, 9pm*

A portrait of writer and illustrator Raymond Briggs who wrote *The Snowman*, anti-nuclear story *When the Wind Blows* and *Fungus the Bogeyman*.

The Graham Norton Show

***CHAT SHOW** BBC1 HD, 10.40pm (times vary)*

Olivia Colman, Nicholas Hoult, Keira Knightley and Guy Pearce settle down together on Graham's hogmanay sofa. Plus, there's music from Rita Ora.

Jools' Annual Hootenanny

***MUSIC** BBC2 HD, 11.15pm*

Michael Bublé, Jess Glynne, Nile Rodgers, Marc Almond, Rudimental and Ruby Turner join Jools and his Rhythm and Blues Orchestra to see in the New Year.

Full listings start on **p141**

New Year's

Doctor Who

***SCI-FI** BBC1 HD, 7pm*

In a break with tradition, the sci-fi favourite is going out on New Year's Day rather than Christmas Day this festive season. The Doctor (Jodie Whittaker) and her friends Yaz (Mandip Gill), Ryan (Tosin Cole) and Graham (Bradley Walsh) are heading home for a relaxed New Year when a chilling force from across centuries of Earth's history poses a terrible threat to the planet. Will the Time Lord and her courageous gang be able to stop it? *See feature, page 8*

Escape at Dannemora

***DRAMA** Sky Atlantic HD, 9pm*

Patricia Arquette stars as a real-life prison employee who helped two convicted murderers (Benicio del Toro and Paul Dano) break out of a New York jail in this true story. *See feature, page 16*

The Inbetweeners: Fwends Reunited

***DOCUMENTARY** C4 HD, 9pm*

Celebrity fans join Joe Thomas, Simon Bird, Blake Harrison and James Buckley in this tribute to sitcom *The Inbetweeners*, which ran for three series and two films.

Full listings start on **p151**

favourite shows!

Week 2
29 December 2018 to 4 January 2019

Day

Luther
***DRAMA** BBC1 HD, 9pm*
Idris Elba returns as troubled DCI John Luther who, together with new recruit Catherine Halliday (Wunmi Mosaku), investigates a series of killings. Continues until Friday 4 January. *See feature, page 6*

Mrs Brown's Boys
***COMEDY** BBC1 HD, 10pm*
In her second festive special, Agnes agrees to let Winnie and Sharon move in with her after the pipes in their house burst. But having them stay proves challenging. *See feature, page 18*

Wednesday 2

Tom Kerridge's Fresh Start
***COOKERY** BBC2 HD, 8pm*
The Michelin-starred chef, who lost 12 stone by changing his eating habits, recruits eight families to test his new recipes and make their own fresh start.

Bradley Walsh & Son: Breaking Dad
***ENTERTAINMENT** ITV HD, 8pm*
Bradley Walsh travels across the US with his son Barney, who dares him to do challenges including jumping out of a plane and braving an alligator-infested swamp.

The Twinstitute
***DOCUMENTARY** BBC2 HD, 8.30pm*
British doctors and identical twins Chris and Xand van Tulleken have set up a unique centre for science where 30 pairs of identical twins put rival health theories to the test, including diet v exercise.

Marvel's Runaways
***SCI-FI** Syfy HD, 9pm*
The six teens who discovered their respective parents were supervillains in the first season of the Marvel show have now run away from home and are plotting to bring them down.

■ Full listings start on **p161**

Thursday 3

Manchester City v Liverpool
***FOOTBALL** Sky Sports Premier League HD & Main Event HD, kick-off 8pm*
In the standout tie of the Premier League festive fixtures, title-chasing Manchester City and Liverpool clash at the Etihad.

Back in Time for School
***DOCUMENTARY** BBC2 HD, 8pm*
The latest *Back in Time* series sends teenage pupils and their teachers through seven eras of education beginning in the late Victorian period. Sara Cox and Polly Russell present.

The Cruise: Shanghai to Sydney
***DOCUMENTARY** ITV HD, 8.30pm*
It's all aboard the Majestic Princess as it cruises from Australia and New Zealand to Hong Kong and Singapore, under the leadership of captain Dino.

Island of Dreams
***COMEDY** BBC2 HD, 10pm*
Harry Enfield plays Sir Richard Branson in a spoof from the writers of *The Windsors*. He solves the problems of guests, including Adele (Morgana Robinson), who stay on his private island.

■ Full listings start on **p171**

Friday 4

Cuckoo
***COMEDY** BBC3 Online, from 10am*
Andie MacDowell joins the comedy as Ivy, the long-lost American billionaire sister of Ken (Greg Davies). What is she planning? All episodes of the new series are released today as a boxset.

Jeremy Wade's Mighty Rivers
***DOCUMENTARY** ITV HD, 8pm*
Biologist and angler Jeremy Wade explores some of the world's largest and most important rivers to find out how pollution and exploitation is ruining them.

Celebrity 5 Go Camping
***REALITY** Channel 5 HD, 8pm*
Five more famous faces go into the wilderness and learn about life under canvas while getting to know each other. They include soap stars Michelle Collins and Joe Swash and comic Bobby Davro.

Graham Norton's Good Story Guide
***ENTERTAINMENT** BBC1 HD, 10.35pm*
The chat show host reveals the secrets of telling a good story, with classic clips from the likes of Robbie Williams, Dame Maggie Smith and Tom Hanks.

■ Full listings start on **p181**

All transmission details given are correct at the time of going to press. Cover credits: Illustration by Mick Brownfield; BBC, Alamy, BBC/BBC Studios, Henrik Knudsen
HotList words: Jim Fone & Judy Ewens. HotList photos: Getty, PA, Rex

Luther's last stand

Idris Elba is back in the famous coat as the troubled detective tackles his final TV case

NEW DRAMA
Luther
New Year's Day-Friday 4 January, BBC1 HD, 9pm (Thu, 9.05pm)

Idris Elba strides into a plush London hotel room and flops down in a cosy chair. He has a smile on his face – and with good reason.

After a busy year in which he's starred in box-office blockbuster *Avengers: Infinity War* and directed gangster movie *Yardie*, the 46-year-old actor returns to our screens from New Year's Day for four episodes of *Luther* as haunted detective DCI John Luther.

It's the final small-screen outing for the troubled cop, who we last saw in 2015 catching a cannibal serial killer and walking off through a London council estate clutching a photograph of adversary-turned-ally Alice Morgan (Ruth Wilson), who he believed to be dead.

Now, in what promises to be the show's darkest case yet, we find Luther and his new assistant, DS Halliday (Wunmi Mosaku, see panel right), on the trail of a depraved serial killer, after being tipped off by his therapist, Dr Lake (Hermione Norris).

To make matters even worse, underworld boss George Cornelius (Patrick Malahide) is on the warpath – and he might not be the only person after Luther.

Here, Elba reveals why it's good to be back and his future plans for the maverick detective…

What is it like to return to *Luther*? It feels good and I think writer Neil Cross has come up with a compelling final series. It's been eight years since we started and it's a tough show to make because it's gruelling. The subject matter can be a bit depressing, but the fans really love it, so we love making it.

Is this the final series? The next step is to make a film. We've got a skeleton of an idea for the plot and this story very much has the film in its sights. It will be connected. This series feels more filmic and more heightened than any we've done.

Patrick Malahide as underworld boss George Cornelius

Is it the darkest series yet? It's definitely the one where Luther lets go the most. There are some horrible bad guys and lots of threads from the past that come together. We also get answers to some of the questions that have been following Luther around for years. Plus, there are things we haven't seen in *Luther* before, though we stay true to the show.

Will Alice be returning? There are three or four storylines going on at the same time and some characters from the past do come back. There's no doubt that audiences want to see Alice again and we left what happened to her open last time out. I can safely say we answer that this season…

How does Luther get on with his new assistant? Very well, she does things by the book. It's good to have someone keeping John on the right side of the law. Wunmi's brilliant – she fits in perfectly.

***Luther* is famous for its terrifying murders. Can we expect some creepy scenes?** It wouldn't be *Luther* without them! People still talk about that scene with the man hiding under the bed and there are definitely some scary moments in the new series. I don't know where Neil Cross gets his ideas from, to be honest. He lives in a lovely, picturesque part of New Zealand – not a gritty crime-ridden city.

Were you happy to slip on Luther's famous coat again? I don't mind Luther's coat, but after wearing it for months, I can't wait to get it off. It's like his superhero costume and when he puts it on he's Batman and London is Gotham City. I think we're on the fifth or sixth coat now, but we still use the original from time to time. I'm sure it's bad luck; so many people have died while Luther's been wearing it.

What will you do with the coat once you've finished filming? I'll probably burn it!

● ***All four previous series of* Luther *are currently available on BBC iPlayer***

Halliday, Luther and Schenk (Dermot Crowley) investigate a crime scene

WORDS: SEAN MARLAND, RICHARD MCCLURE. PHOTOS: BBC

Idris Elba slips back into detective mode as DCI John Luther

Festive Halliday

As *Luther* returns to our screens, a new face joins the cast...

There hasn't been a dull moment for Luther's sidekicks since the drama first hit our screens in 2010, and the job doesn't appear to be any easier for new assistant DS Catherine Halliday, played by Wunmi Mosaku.

The detective is thrown in the deep end as the pair investigate a serial killer who is terrorising London. 'Halliday is Luther's right-hand woman and she's a good egg, but she's still learning,' says Mosaku. 'She doesn't know Luther's history, but she trusts him and sees him as a mentor.'

Mosaku, who won a BAFTA for her role as Gloria Taylor in the 2016 drama *Damilola, Our Loved Boy*, auditioned for the first series of *Luther*, and says she's delighted to get a role on the show at last.

'It's nice I've finally made it – though some of Luther's sidekicks have had a sticky end,' she smiles. 'The actors that've come before me have done an amazing job; it's up to me to keep up that standard.'

Here are Luther's previous assistants...

DS Emma Lane

Rose Leslie – Season four

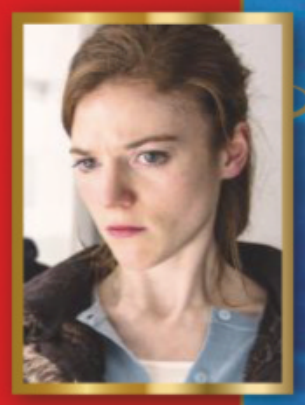

The smart and sensitive detective joined Luther to hunt down terrifying serial cannibal killer Steven Rose (John Heffernan), and showed her grit by shooting him with Luther's unauthorised weapon.

DS Justin Ripley

Warren Brown – Seasons one, two & three

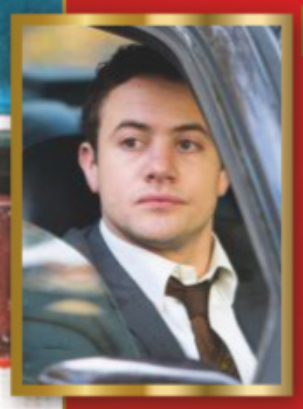

The eager officer was the epitome of loyalty, saving Luther's life from a police sniper and protecting him during an investigation. He was killed by vigilante Tom Marwood (Elliot Cowan).

DCI Ian Reed

Steven Mackintosh – Season one

Reed turned out to be a bent copper. To cover his tracks, he killed two people before shooting dead Luther's wife, Zoe (Indira Varma). He ended up being killed by Alice.

Happy new fear!

Charlotte Ritchie joins the gang as the Doctor begins 2019 with an epic battle...

NEW SCI-FI
Doctor Who
New Year's Day, BBC1 HD, 7pm

Having been a *Call the Midwife* favourite for a number of series, Charlotte Ritchie is no stranger to a Christmas special, yet viewers will have to wait a little longer than usual to get a glimpse of her on our screens this holiday season.

She's the festive guest star this year as *Doctor Who* time-travels from its traditional Christmas Day slot to New Year's Day, but with an epic adventure in store, it's sure to be worth the wait.

The action begins with the Doctor arriving home at the dawn of a new year – only to find a terrifying evil is stirring from down the centuries of Earth's history.

Will she and her friends be able to save the planet? We asked *Fresh Meat* star Ritchie to tell us more…

What was it like being in a *Doctor Who* festive special? It was so exciting, but also a bit terrifying. The pressure was high to do a good job. It was a big departure for me, and I felt lucky to be doing something so different that took me out of my comfort zone.

Resilient and brave: Charlotte Ritchie

Did you enjoy working with Jodie Whittaker and the rest of the cast? They were all amazing and so welcoming. We filmed this episode before the series went out on TV, but after working with Jodie I just knew that she would be brilliant. She has such charisma and a great sense of humour, which is why she's perfect as the Doctor.

What can you tell us about this special episode? It's a massive test for the Doctor, but she knows she has the best people by her side to face this challenge. It's all about bravery, teamwork and people from different backgrounds coming together to fight something that's threatening their lives. It's a monumental way to end the series, for reasons that I think will be obvious when people see it.

Can you tell us anything about your character in the episode? Not without ruining everything! All I can say is that she is resilient, brave and also has a love interest, who's played by Nikesh Patel.

There have been rumours that the Daleks might be returning? You'll just have to wait and see, I'm afraid. I promised [*Doctor Who* showrunner] Chris Chibnall that I wouldn't say anything about what the gang are up against.

You're also in a vocal group called All Angels and we heard Jodie and Mandip Gill, who plays Yaz, love singing, too... Yes, that's true. We were planning to perform a three-part harmony for the *Doctor Who* cast and crew, but luckily for them we never got round to it. At the end of the day, when you're

Will the Doctor and her friends be able to save the planet?

trying to finish the shot and you have people singing on set, it's maybe not the most helpful thing. But they are great singers and they both have lovely voices!

Will you be watching this year's *Call the Midwife* Christmas special? Yes, I can't wait! It's going to be lovely to sit down and enjoy it properly. I could probably find out from my friends on the show what's going to happen, but I wouldn't dream of it. It's still my favourite show, so I'm looking forward to being a fan again.

How did you feel about your character, Barbara, being killed off in the series? It turns out that you need to die in order to find out just how popular you are! It's quite a common theme in life. It's a shame that people can't go to their own funerals, because that's when people actually say nice things about you. In a way, I got the chance to do it when I was still alive – which was quite funny.

Where will you watch *Doctor Who* on New Year's Day? It's my best friend's birthday on New Year's Eve, so we usually go out to celebrate and as such we always feel pretty terrible on New Year's Day. Maybe we'll go for a nice stroll in the afternoon and then get back in time for *Doctor Who*.

What are you hoping to get for Christmas? I want a really great backpack, with a thousand pockets to keep all my stuff in. I've actually designed one in my head, and it looks like one day I'm going to have to sit down and actually make it for myself. Hopefully my family are reading this and they can sort it out…

Blades of glory

Gold medallists Torvill and Dean

How ice dancing's **Torvill and Dean** managed to win the nation's hearts…

NEW DRAMA
Torvill & Dean
Christmas Day, ITV HD, 9.15pm

Back in 1984, ice-dancing duo Jayne Torvill and Christopher Dean became the nation's sweethearts by winning gold for their spellbinding routine at the Winter Olympics in Sarajevo.

Their journey from humble beginnings in Nottingham to achieving Olympic glory is now being explored in one-off ITV drama *Torvill & Dean*.

'It's a dramatic take on their lives, how their partnership formed and the challenges along the way,' reveals *Game of Thrones* actor Will Tudor, who plays Dean. 'Chris is passionate about what he does and we discover how events in his home life were the driving force behind his development.'

TRANSFORMATION

'While Chris is a perfectionist, Jayne's quite shy and reserved but knows she can be anyone she wants to be on the ice,' adds *Ackley Bridge* star Poppy Lee Friar, who plays Torvill. 'Together, they transformed themselves and pushed to make their dream a reality. That takes an enormous amount of courage, commitment and passion, and will inspire anyone watching.'

The real-life skaters were happy to be interviewed by writer William Ivory for the drama. 'He was so enthusiastic,' says Torvill. 'He was brought up in Nottingham and sort of lived that process with us, through the newspapers and on TV.'

TAKING TO THE ICE

The show's stars both enjoyed learning to ice-skate for the role. 'It's rare you get to develop a completely new skill when you do an acting job,' says Tudor. 'Team GB's Nick Buckland and Penny Coomes have been our instructors and body doubles.'

The drama reaches its climax with Torvill and Dean ice dancing their way to Olympic victory – a performance that cemented their position as national treasures.

Just one question remains: can we expect a cameo from Torvill and Dean themselves? 'Well, there's a great ending,' teases Dean. 'I'll just leave it at that!'

Poppy Lee Friar as Jayne Torvill and Will Tudor as Christopher Dean

WORDS: VICTORIA FINLAY, SEAN MARLAND. PHOTOS: BBC, ITV, REX

Franklin Clarke
Andrew Buchan
The charming gambler needs Poirot's help after his brother Carmichael is targeted by the killer.

Thora Grey
Freya Mavor
Carmichael's efficient and ambitious secretary had formed a worryingly close bond with her boss.

Rose Marbury
Shirley Henderson
Cust's strict landlady is hiding a dark secret and has a difficult relationship with her daughter, **Lily.**

Hercule Poirot
John Malkovich
The lonely detective isn't the celebrity he once was and, as questions are raised about his background, he must hunt down a twisted serial killer.

Poirot reloaded

NEW CRIME DRAMA
The ABC Murders
Boxing Day, Thursday 27 Dec & Friday 28 Dec, BBC1 HD, 9pm

From David Suchet to Peter Ustinov and Kenneth Branagh, some of Britain's best actors have taken on the role of Agatha Christie's famous Belgian sleuth Hercule Poirot.

Now, an equally famous US actor gets the chance to put his stamp on the character when John Malkovich delivers a new interpretation of the dapper detective that's in stark contrast to anything we have seen before.

The Hollywood star takes centre stage in BBC1's three-part adaptation of *The ABC Murders*, which has been adapted by Sarah Phelps, and finds Poirot in a vulnerable state with his fame on the wane and haunted by his troubled past.

But the shrewd Belgian's little grey cells are soon being tested when he receives some mysterious letters signed 'ABC', one of which warns that something sinister is due to happen in Andover.

After tobacconist Alice Asher is murdered in the Hampshire town with an ABC railway guide left beside her body, and then waitress Betty Barnard is killed in Bexhill, will the wealthy Carmichael Clarke, who lives in Churston, be targeted next by a murderer who has a sickening alphabetical agenda?

Dangerous Liaisons and *Con Air* star Malkovich tells us more…

What's your take on Poirot? He isn't happy. He is quite forgotten and the world has passed him by. You see some of his backstory and he's an old man with a past.

Do these letters make the case personal for him? Very much so. He has to decide, 'Is this someone I know?' Is it someone who hates him or is there a less obvious motive? It's difficult for him. There are people who aren't suspects who should be and others who are suspected who have nothing to do with the crimes…

What's his relationship like with Inspector Crome [Rupert Grint], who teams up with him to crack the case? Poirot's experienced and Crome isn't, but they eventually have respect for each other. I've enjoyed working with Rupert. He has a unique quality and he's witty.

Did you read *The ABC Murders*? Agatha Christie was a gifted storyteller and observant about people's peculiarities, but many years ago I stopped going back to source material. If we're going by the book then I can't do it – I'm not 5ft 4 or Belgian! But Sarah's scripts are 'recolourisations'. They have a modern palette that's respectful of the period. I'd like to do more.

Eve Austin, left, and Tamzin Griffin as victims Betty and Alice

Lady Hermione Clarke
Tara Fitzgerald
Carmichael's highly strung and terminally ill wife frets about his relationship with Thora.

Alexander Bonaparte Cust
Eamon Farren
The troubled travelling salesman is at the scene of each of the crimes – but how is he involved?

Inspector Crome
Rupert Grint
The Scotland Yard detective is initially hostile to Poirot but the macabre case draws them together.

Sir Carmichael Clarke
Christopher Villiers
The wealthy family man lives in Devon and knows Poirot of old, but he's in danger...

John Malkovich plays dapper sleuth Poirot in a lavish new take on Agatha Christie's classic novel

Is it daunting playing a character who is so well known? There are lots of versions of Poirot already, all with different points of view, and some seriously good actors have played him before, but that can't be a reference for me. I think it's important to strike out on a different path and find your own way.

Poirot is famed for his moustache but you have a goatee. How much say did you have in his facial hair? None! I spoke with the director while I was on another job and he said, 'I want you to look the way you look now.' The moustache has always had a lead role before and that's great, but it doesn't in this interpretation and that's fine.

From Potter to Poirot

Harry Potter star Rupert Grint plays grouchy Inspector Crome, who locks horns with Poirot.

'Playing someone with authority is new for me so it was great. There's animosity with Poirot but that warms as they get to know each other,' he says. 'Hercule is then a mentor and he learns a lot. It's an interesting dynamic.

For Grint, working with Malkovich was a chance he couldn't turn down.

'John's a real presence and a lovely guy,' he says. 'He's brought something special to Poirot. And it's a fresh way of looking at Agatha Christie.'

Stars Susan Penhaligon, Simon Callow and Anjli Mohindra

Christmas presence

Simon Callow stars in a chilling ghost story by Mark Gatiss

NEW HORROR
The Dead Room
Christmas Eve, BBC4 HD, 10pm

Before Mark Gatiss joins forces with Steven Moffat to start work on a new version of *Dracula* for 2019, the actor and writer has found time to come up with his own horror story for Christmas.

The Dead Room is about veteran broadcaster Aubrey Judd (Simon Callow) who is unsettled when he hears strange sounds at a studio where he's presenting the latest edition of his long-running radio horror series.

Callow, who leads a small cast including Susan Penhaligon, reveals there's trouble in store for his character, who comes to realise that elements of his own past are not as dead and buried as he'd previously thought.

'Aubrey has a secret,' Callow tells us. 'As very often happens in ghost stories, he is sceptical about the idea of the supernatural, and he is punished for that. It's a wonderful setting, too – radio studios are otherworldly places.'

The half-hour tale is set and filmed at the BBC's now-closed Maida Vale Studios, where Gatiss filmed some scenes for 2013 *Doctor Who* origins drama *An Adventure in Space and Time*.

'The title has a double meaning, because "dead room" also refers to the heavily insulated room in a studio where you can't hear anything,' explains Gatiss (left).

Despite being a national treasure, Aubrey has a run-in with Tara (Anjli Mohindra), his new, young producer, who is eager to change the show.

'Aubrey is pompous and lectures on how ghost stories ought to be told,' says Gatiss. 'I didn't want to write about a frustrated man with an unhappy marriage. Aubrey is gay and his past comes into the story. It's a morality tale.'

The *Sherlock* writer says he was inspired by ghost writer MR James. In 2013, Gatiss adapted one of the Victorian author's stories, *The Tractate Middoth*, for a nerve-jangling Christmas drama.

'I love the tradition of ghost stories at Christmas,' says Gatiss, 52. 'I'd write one every year if I could.'

WORDS: EMMA BULLIMORE, CAREN CLARK. PHOTOS: BBC, REX, WARNER BROS

Jennifer Kirby and Helen George as Valerie and Trixie

Sisters in the snow

Miriam Margolyes joins the midwives and nuns for a Christmas to remember

NEW PERIOD DRAMA
Call the Midwife
Christmas Day, BBC1 HD, 7.45pm

Last year's yuletide special of *Call the Midwife* saw the residents of Nonnatus House tackle issues caused by the Big Freeze of 1962. Now, as Christmas 1963 dawns, they're facing challenges of a very different kind.

When the nuns hear that their Mother Superior is dying, they return to the Mother House in Chichester to elect her replacement, where they also find themselves dealing with a mysterious pregnant woman and putting on a Nativity play.

'I think of the Mother House as the mother ship,' smiles Jenny Agutter, who plays Sister Julienne in the show. 'The Mother Superior would like Sister Julienne to take over, but she loves Nonnatus House and wants to stay a part of it, so it's not necessarily what she feels called to do.'

While the sisters have plenty to occupy them, Trixie (Helen George) is back to help out in Poplar after spending time in Italy dealing with her alcohol addiction, and she's soon delivering a baby in the street with colleagues Valerie (Jennifer Kirby) and Lucille (Leonie Elliott).

SPECIAL DELIVERY

'Trixie is refreshed from her rehab in Portofino and she's on the up,' says George. 'There's this really exciting birth where the lady is outside by a phone box. Trixie has come back with all these fab outfits bought by her minted godmother and her new posh dress gets ruined during the birth.'

The episode also sees new faces join the cast, including Georgie Glen as Miss Higgins, the new receptionist for Dr Turner (Stephen McGann), while Fenella Woolgar and Ella Bruccoleri play Sister Hilda and Sister Frances.

But all eyes will be on Miriam Margolyes' scene-stealing turn as Sister Mildred, who arrives at Nonnatus with some Chinese orphans she's taking to the Mother House.

'In Hong Kong, Mildred was looking after abandoned children and she arrives unexpectedly with four orphans,' says Margolyes. 'The other nuns are wary. They find her bossy and she always wants to finish the cake! She has a tussle with Sister Monica Joan [Judy Parfitt], who's also partial to cake. Some ugly scrapes arise!'

The 77-year-old says she had been wanting to star in *Call the Midwife* for ages.

'I'm a huge fan and I asked everyone I knew how I could get into it,' she laughs. 'I never expected to be a nun. I thought I'd play an East End housewife. But it has been glorious. Being in the company of these women has been delightful.'

The baby ballet recital

The Queen is forced to give up the monarchy in a new comedy drama with **Samantha Bond**

Crown and out

NEW COMEDY DRAMA
The Queen and I
Christmas Eve, Sky One HD, 6pm

The Queen has to quit Buckingham Palace and move into a council house when a republican party dismantles the monarchy in Sky One's *The Queen and I*.

Samantha Bond plays the Queen and David Walliams is the architect of her downfall, Prime Minister Jack Barker, in this comedy drama, based on Sue Townsend's novel.

After the Queen and other members of the Royal Family relocate to a street on an estate in Manchester, nicknamed Hell Close, they learn what it's like to live as ordinary people and to survive on very little money.

'It's affectionately humorous,' says Bond, 57. 'It's funny but it's also very moving at times.'

SPITTING IMAGE

Although the actress stresses that the characters in *The Queen and I* are not the real Royal Family, they do bear a striking resemblance to the Windsors as they were in 1992 when Townsend wrote the book.

'I did copy a few things from the Queen,' admits Bond. 'There are obvious things like her handbag. The Queen always has the handbag on her left so she can shake hands

Ella Bruccoleri, Miriam Margolyes and Fenella Woolgar as Sisters Frances, Mildred and Hilda

'Being in the company of these women has been delightful'
MIRIAM MARGOLYES

and she always has gloves on because she shakes so many hands.'

Settling in with a pittance to live on means that the Queen soon runs into problems which she has no idea how to solve.

'The first thing that happens is her electricity goes off and she has to go to her neighbour who explains that there's a card that you go to a shop with and put money on. It's the minutiae of life that provide all the challenges,' explains Bond.

While the Queen goes on a steep learning curve, others in her family are dealing with the change in their circumstances in their own way. Princess Margaret (Frances Barber) simply knocks back the gin, Princess Anne (Amanda Abbington) proves very capable, while Prince Charles (Oliver Chris) makes friends with the mums at the school gates.

'I like to think that if the Royal Family watched it, they would enjoy it,' says Bond. 'I really think it would make them laugh.'

David Walliams as PM Jack Barker

BIG XMAS STORY

Soap Diary

The Christmas soaps at a glance

Alfie and Hayley have news for Kat

EASTENDERS

Alfie is exposed as the father of Hayley's baby

» **Christmas Day in** Walford is never a time for peace and goodwill, and there are fireworks on the menu as well as turkey this year when Kat and the Slaters discover that Alfie is the father of Hayley's daughter.

Hayley has always worried that her secret will get out, but Jean – who's also in the know – is feeling the strain, too. She's seriously jumpy when the family celebrate young Arthur's birthday, prompting Stacey to confront her. Hayley overhears their exchange and quickly gives Stacey something else to think about, revealing that her mum and Ian Beale are an item.

Alfie, meanwhile, is juggling balls. He wants to reunite with Kat, but he must also keep Hayley onside, knowing she could ruin his relationship in a flash.

As Christmas Day dawns, festive cheer is in the air. But when Alfie makes a shock discovery, things rapidly go downhill. He decides to leave, but Hayley stops him and they come up with a plan. Before they have had a chance to implement it, however, a chain of events leads to their secret being exposed. How will Kat react?

Christmas cheer dwindles chez Slater

» **PLUS** Mel plots her revenge on Ray, Phil delivers Kim's baby, Karen gets a visit from Mitch, Louise and Keanu kiss, Linda worries about Mick, Tiffany lets Bernadette down, and Max and Stacey share a touching moment.

whatsontv.co.uk/soaps

ALSO IN THE SOAPS THIS CHRISTMAS...

CORONATION STREET

» Tim tells Sally that he slept with Gina (above), Audrey discovers she's been played by Lewis, Jenny confesses to tracking Liz, Gemma's brother Paul arrives, Rana and Kate reunite, and the chemistry sizzles between Carla and Peter.

EMMERDALE

» Jessie throws a surprise wedding for Marlon (above), Cain and Matty are both beaten up, Bernice has a bad reaction to Botox, sparks fly between Maya and Jacob, Bob is at rock bottom, and Harriet brings Dawn back to the village.

WORDS: CAREN CLARK, JUDY EWENS, ALISON SLADE. PHOTOS: BBC, ITV, SKY

THE ULTIMATE BOAST POTATO

McCain
We are family

David Oyelowo as Javert

Heroes & villains

The Wire's **Dominic West** plays a former convict in a dramatic new version of *Les Misérables*...

NEW PERIOD DRAMA
Les Misérables
Sunday 30 Dec, BBC1 HD, 9pm

Fans of the long-running West End musical *Les Misérables* will find it hard to imagine the story without its heartbreaking score. But an all-star cast, including Dominic West, Olivia Colman and Lily Collins, is bringing the classic tale to life without music in a new six-part drama inspired by the original Victor Hugo novel.

Set in 1800s France, the series sees West play ex-convict Jean Valjean – sentenced to 19 years' hard labour for stealing bread – as he escapes his past to turn his life around.

West admits he's never seen the famous theatre show, but calls the novel the best book he's ever read.

HEROIC CHARACTER

'I've loved playing Valjean – he's the best superhero ever written,' says the 49-year-old. 'If he's not fighting villains, he's climbing out on ships' masts to save a sailor – all while battling his own demons. He's trying to be the best man he can be.'

Throughout the series, Valjean tries to evade his nemesis, Inspector Javert (David Oyelowo), who we meet while Valjean is imprisoned. 'It's a cat-and-mouse game, and the rivalry between them is a very big part of the story,' says West.

Talking to *TV&Satellite Week* on set in Brussels, the Sheffield-born actor reveals he deliberately avoided Oyelowo during filming to help create a sense of the gulf between their two characters.

'If you're playing someone's adversary, you tend to avoid each other in real life – it helps in the acting,' he says. 'I remember on *The Wire* all the cops stuck together, and the gangsters did, too.'

Valjean is renowned for his strength – despite his long, tortuous imprisonment – and West reveals the role posed physical challenges alongside emotional demands.

'The idea was to get really buffed up so I did a bit of boxing training in advance, which nearly killed me,' he laughs. 'There's a scene where Valjean carries Marius through the sewers and I was dreading that because the actor who plays him, Josh O'Connor, is 6ft 4in. But somehow, we got through it.'

The tale is in safe hands with veteran writer Andrew Davies, who gave us a successful small-screen version of *War & Peace* and also the classic 1990s adaptation of *Pride and Prejudice*.

'*Les Misérables* is a huge undertaking for any dramatist,' says West. 'It's a very thick book – we're only covering about 10 per cent of it, and the musical can only fit in about one per cent! It's incredible storytelling, though, and deals with timeless themes like guilt, revenge, the fight against injustice and the plight of the poor.'

The musical is a notorious tear-jerker, and West warns us that the new TV version is just as moving. 'I was in tears every day,' he reveals. 'I just couldn't stop crying.'

Lily Collins as single mother Fantine

Who's who

Valjean
Dominic West
The ex-convict manages to transform his life after a powerful encounter with a kindly bishop.

Inspector Javert
David Oyelowo
The God-fearing detective doesn't believe that a criminal can ever find redemption.

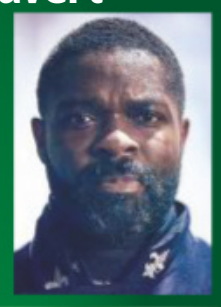

Fantine
Lily Collins
Abandoned by her boyfriend, the single mother falls on hard times as she provides for her child.

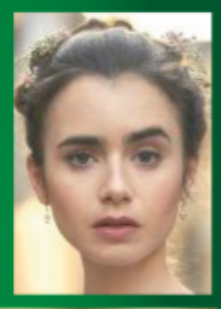

Madame Thénardier
Olivia Colman
The innkeeper and her greedy husband (Adeel Akhtar) are always looking for ways to make money.

Cosette
Ellie Bamber
Fantine's daughter has a terrible start in life, but hope arrives when Valjean seeks to protect her.

Marius
Josh O'Connor
Part of the burgeoning revolution, he falls in love with Cosette from the moment he meets her.

Bishop Myriel
Derek Jacobi
The clergyman offers a lifeline to desperate ex-criminal Valjean when everyone else turns away.

WORDS: EMMA BULLIMORE. PHOTOS: BBC

The great escape

Oscar-winner **Patricia Arquette** stars in the true story of an infamous prison breakout

NEW DRAMA

Escape at Dannemora

New Year's Day, Sky Atlantic HD, 9pm

In June 2015, two murderers escaped from a maximum-security prison in New York state with the aid of a married female employee who was sleeping with both of them. Now, the story is the basis of Sky Atlantic's eight-part gritty drama *Escape at Dannemora*, starring Oscar-winners Patricia Arquette and Benicio Del Toro.

Arquette, who won an Oscar for her role in the 2014 coming-of-age drama *Boyhood*, plays Joyce 'Tilly' Mitchell, supervisor of the prison's tailor shop where the inmates work, who gets entangled in the two men's escape plans.

TRANSFORMATION

Arquette, 50, is almost unrecognisable as the dowdy, whining Tilly. Dissatisfied and bored with her devoted husband, Lyle (*Narcos*' Eric Lange), who also works at the prison, Tilly regularly has backroom trysts with convicted killer David Sweat (*War & Peace*'s Paul Dano).

'There's part of Tilly that just doesn't think life's fair to her and it's okay to do this or that because you're not getting your needs met,' explains Arquette.

'She's pretty narcissistic and sees herself as the victim. She feels most alive when she is in love and having drama.'

Benicio Del Toro and Paul Dano as Matt and Sweat

It's this need to have drama in her life that the prison's top dog, double murderer Richard Matt, realises he can exploit.

Matt, played by Del Toro, 51, who won an Oscar as a jaded but morally upright police officer in 2000's *Traffic*, manipulates Tilly by using sweet talk and sex to get her to smuggle in tools for his planned breakout with Sweat.

'These guys are very charming and there's a grooming process,' says Arquette, who believes the two men fulfilled different needs in Tilly.

'With Sweat, she had a high-school-ish feeling of being in love, while Matt was the first alpha male she'd been with and he was exciting.'

'She feels most alive when she's in love and having drama'

PATRICIA ARQUETTE

Matt and Sweat plan their escape

Although Arquette was not interested in meeting the real Tilly, she and the cast toured the real correctional facility at Dannemora.

'We met the woman who took over Tilly's job, and she showed us

Run, rabbits, run

A **band of bunnies** are forced to flee their warren in a big-budget version of the classic story

NEW ANIMATION

Watership Down

Saturday 22 Dec, 7pm, Sunday 23 Dec, 7.20pm, BBC1 HD

The original *Watership Down* movie, released in 1978, remains a classic. Who can forget Art Garfunkel's song *Bright Eyes*, which served as a sad reminder of the horrendous ordeals that a group of brave rabbits had to endure as they fled their home.

Now, the BBC has produced a new star-studded adaptation of Richard Adams' much-loved children's tale, which is distinctly more family-friendly than the first film.

The two-parter follows the rabbits, led by brothers Hazel (voiced by James McAvoy) and Fiver (Nicholas Hoult), as they escape their home, Sandleford Warren, before it is destroyed by humans and embark on a treacherous journey to reach a promised land.

The ambitious adaptation also features an original song, *Fire on Fire* by Sam Smith. The voiceover stars include John Boyega, Peter Capaldi, Rosamund Pike, Sir Ben Kingsley, Olivia Colman and Mackenzie Crook, with the cast given lettuce to nibble on to produce sound effects for the rabbits.

Here, McAvoy tells us more…

The project began with a strange coincidence... When I got the email asking how I felt about doing it, I was

around the prison's tailor shop,' she says. 'She was arrested a couple of weeks later for having an affair in the same room with a prisoner.'

KEEPING IT REAL

'I didn't want to meet Tilly because I had already seen an interview with her and she tells lies in it, so I didn't think I was going to get a lot of frank honesty out of her. I thought she'd try to manipulate how she was portrayed.'

Arquette says she really enjoyed reuniting with the drama's director, Ben Stiller, her co-star in the 1997 comedy *Flirting with Disaster*.

'We were very much different people then,' she laughs. 'I always saw the funny side of Ben, but there's also a deeper and darker side to him. It was great working with him. I don't think he ever said no to us trying something and he gave us the space to do it. I had an amazing experience making this.'

actually wearing a *Watership Down* T-shirt. I took a selfie and sent it to the producer saying, 'Check it out, man, this is fate!'

I first read the book at drama school... But my first memory of it was when my friend from school came round and we ate our dinner in front of the original movie. He started crying and wanted to go home, but I loved it.

James McAvoy voices Hazel

I didn't get to meet the other actors... When you do an animated film you generally don't. The production team just had to get the actors they wanted, so the idea of scheduling people so they can be in the same country at the same time is secondary. But on my third session or so I started to hear bits that the others had done and that's when it got exciting.

Voice acting is surprisingly exhausting... I had to record parts where Hazel is running away from various dangers and I found myself getting completely light-headed. I almost passed out a few times!

Drama round-up

Settle down and lose yourself in a feast of favourites over the festive period

Dawn French, Vincent Regan and Emilia Fox as Gina, Mason and Sam

Delicious

Friday 28 December, Sky One HD, 9pm

Dawn French is back as celebrated chef Gina Benelli as the comedy drama returns for a new four-course helping. As the Penrose hotel reopens, handsome restaurateur Mason Elliott (Vincent Regan) arrives to headhunt Gina. Meanwhile, Sam (Emilia Fox) has ambitious plans and hopes Mason will invest. Is the chef about to test Gina and Sam's already fractious relationship to the limit? 'Mason is a rival, so Gina initially has her eye on him as a threat, but they end up having some "no strings" fun,' says French.

Agatha & the Truth of Murder

Sunday 23 December, Channel 5 HD, 9pm

Humans' Ruth Bradley (right) plays Agatha Christie in a whodunit based on the unsolved murder of Florence Nightingale's goddaughter. The dead woman's long-time friend Mabel, fed up with the police investigation's lack of progress, asks Christie to help and the author, keen to escape her private woes, agrees.

NCIS: Los Angeles

Sunday 30 December, Sky One HD, 10pm

At the end of the last series, a rocket was launched at the team's truck in Mexico. The 10th season begins seconds later with the lives of Callen (Chris O'Donnell) and his colleagues hanging in the balance. Deeks (Eric Christian Olsen) is unconscious and a cartel boss wants them dead or alive...

NCIS

Friday 4 January, FOX HD, 9pm

The 16th series of the crime drama kicks off in the aftermath of the kidnapping of NCIS director Leon Vance (Rocky Carroll) by terrorists in last season's finale. Gibbs (Mark Harmon) takes over as acting director while also leading the team in the search for their boss.

Hawaii Five-0

Sunday 30 December, Sky One HD, 9pm

To mark the 50th anniversary of the start of the original series, the reboot remakes the 1968 pilot, which centred on McGarrett's investigation into the mysterious death of a friend in the CIA. In order to find the killer, Steve (left) deliberately gets himself captured, which means being put in a sensory-deprivation tank.

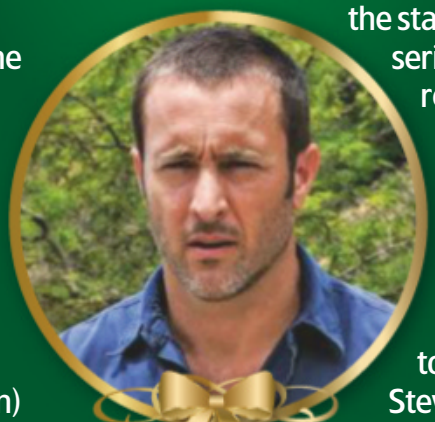

WORDS: JUDY EWENS, NATASHA HOLT, VICTORIA WILSON. PHOTOS: BBC, CHANNEL 5, GETTY, SKY

Driving home for Christmas

NEW COMEDY
Click & Collect
Christmas Eve, BBC1 HD, 9pm

Not content with writing one of the greatest Christmas specials in TV history, *The Office* co-creator Stephen Merchant is now starring in a new one-off festive farce.

Joining forces with *People Just Do Nothing*'s Asim Chaudhry, the pair play mismatched neighbours making a last-minute Christmas Eve dash across the country to track down a must-have gift.

Here, Merchant and Chaudhry reveal the seasonal chaos in store…

How do this unlikely pair end up stuck in a car together for hours on end on Christmas Eve?

Merchant My character, Andy, has failed to buy his daughter the gift she wants. Then the most annoying man ever – his neighbour Dev – tracks down the last one in a shop several hours away and reserves it.

Chaudhry Dev loves Andy because he's cool and funny and he wants to hang around with him. It's basically like me and Stephen in real life.

Merchant I would say that Asim is marginally more annoying than Dev.

How do things turn out?

Merchant The car ends up in a lake and Andy's clothes get wet, so Dev buys him the only thing he can find at a service station, which is this elf outfit. We filmed in an actual lake and tried to get our lines out before the water rose too high. I'm the one who suffered in this project; Asim was totally unscathed. My height also proved a hindrance because I was driving a little Ford Focus I could barely fit in. It was painful.

Do you make a good double act?

Merchant We have a good rapport and the comedy in this is like Laurel and Hardy. I love a bit of slapstick. We have been making each other laugh.

Chaudhry If you've got a tall, thin man with a fat bloke you can't lose. I'm a big fan of Stephen's – in fact, most of my comedy is just nicking his stuff from *The Office*, which I grew up watching. Imitation is the greatest form of flattery, isn't it?

Merchant In actual fact, it's theft. But in all seriousness, out of all *The Office* rip-offs, *People Just Do Nothing* is one of my favourites.

Mammy's double whammy

There's twice the fun as **Agnes** returns in two festive specials

NEW COMEDY
Mrs Brown's Boys
Christmas Day, BBC1 HD, 10.15pm
New Year's Day, BBC1 HD, 10pm

It wouldn't be Christmas without Agnes Brown's annual adventures with her wilful Christmas trees, and this time Mammy finds the season even more chaotic than usual.

Brendan O'Carroll and the gang star in two special episodes, with the Christmas Day one seeing Mrs Brown entering a fundraising Christmas decoration competition dreamed up by Father Damien (Conor Moloney).

In order to gain an advantage, Agnes recommends that nemesis Hillary (Susie Blake) be a judge. With the rules saying judges can't enter, that's her out of the running…

COMPETITION TIME

'But Agnes has forgotten this means Hillary will be judging her,' says O'Carroll. 'When she comes to Agnes' house, she says it can't be called a Christmas extravaganza because she doesn't see a tree. That's when Agnes reveals this year's Christmas tree!'

The 63-year-old comic says he enjoys the challenge of creating a new Christmas tree stunt every year.

Stephen Merchant and Asim Chaudhry as neighbours Andy and Dev

Stephen Merchant and Asim Chaudhry take a fun-filled festive road trip

Is it special making a TV show that goes out on Christmas Eve?
Merchant Growing up, I used to love planning what we would watch over Christmas, picking things we could all enjoy while my gran wouldn't know what was going on and my dad would fall asleep. I'm basically hoping my father will sleep during *Click & Collect*.

Do you tend to leave all your shopping until the last minute?
Merchant I try to do everything ahead of time because I find any present-buying stressful and I like to get a bargain. I always end up walking down Oxford Street trying to get £3 off whatever scarf I'm buying my sister that year.
Chaudhry My book has just come out, so that's everyone's gift sorted!

Could there ever be another series of *The Office*, Stephen?
Merchant I'd love to work with Ricky again, but he's in London and I'm in LA, and I don't think we could get that cast back now.
Chaudhry Well, if you want to recast David Brent as an Asian guy, then I'm up for it!

'Writing *Mrs Brown's Boys* is still magic to me and the Christmas tree has become a bit of a tradition,' he says. 'When I drew this year's tree up I didn't know whether we'd be able to do it, but the BBC said we could.'

FAMILY CHRISTMAS

O'Carroll's own Christmas will be spent in Dublin, with the family.

'I love to cook the Christmas dinner, it's really traditional – turkey and ham. My walnut-and-cranberry stuffing is legendary!'

Susie Blake stars as Mammy's nemesis, Hillary

In the New Year's Day show, Mammy is struggling with Buster's present – an Irish version of Alexa called Maggie. 'She ends up arguing with it. I got the idea from my mother-in-law who often argues with her sat nav,' laughs O'Carroll.

Next year promises to be busy, with the gang getting ready to tour a stage-show version of the sitcom.

'I'm in the middle of writing *Mrs Brown's Boys D'Musical*, which opens in March,' he reveals. 'I don't know if I can carry some of the songs, but I'm going to try!'

Comedy round-up

Funny favourites, silly spoofs and anniversary specials to put a smile on your face

Will groom Gavin (centre) make it back in time?

Trollied: The Wedding

Sunday 23 December, Sky One HD, 9pm
It's the last-ever episode of the supermarket sitcom and the gang from Valco are getting together to celebrate the marriage of Gavin (Jason Watkins) to Cheryl (Sarah Parish). Gavin has handed in his notice and the couple are planning a new life in Calais, but then Gavin's stag do goes awry. A few drinks in the local ends with him, best man Jerome (Hugh Dennis), Neville, Brian and Colin waking up in Dublin. While Cheryl panics that Gavin's got cold feet, the stag party race to get back in time for the wedding.

Goodness Gracious Me: 20 Years Innit!

Saturday 22 December, BBC2 HD, 10.15pm
Twenty years ago, the groundbreaking sketch show first aired on BBC2 and earned a huge following with its clever and humorous take on British Asian culture. This special countdown features the show's 10 most memorable sketches and includes interviews with its stars, including Meera Syal (above) and Sanjeev Bhaskar.

Island of Dreams

Thursday 3 January, BBC2 HD, 10pm
Harry Enfield plays Richard Branson in this comedy spoof from the writers of *The Windsors* and *Star Stories*. The billionaire businessman solves the problems of much-loved but messed-up celebrities as they stay on his private island of Necker in the British Virgin Islands. But does he have a sinister master plan?

The Inbetweeners: Fwends Reunited

New Year's Day, C4 HD, 9pm
It's a decade since the misadventures of four sixth-formers hit our TV screens. Now, the gang – Simon Bird, who played Will, James Buckley (Jay), Joe Thomas (Simon) and Blake Harrison (Neil) – reunite for a two-hour studio show celebrating 10 years of teenage crushes, 'fwends' and daft ideas.

Upstart Crow: A Crow Christmas Carol

Christmas Day, BBC2 HD, 8.35pm
Kenneth Branagh (left) guests as a mysterious stranger who tells Will (David Mitchell) a tale of redemption in a festive special of the Shakespearean sitcom. Will then decides he must now save nemesis Robert Greene (Mark Heap) from a miserly life...

WORDS: EMMA BULLIMORE, JUDY EWENS, ELAINE REILLY. PHOTOS: BBC, SKY

Ballroom glitz

Six *Strictly* favourites will be rocking around the Christmas tree...

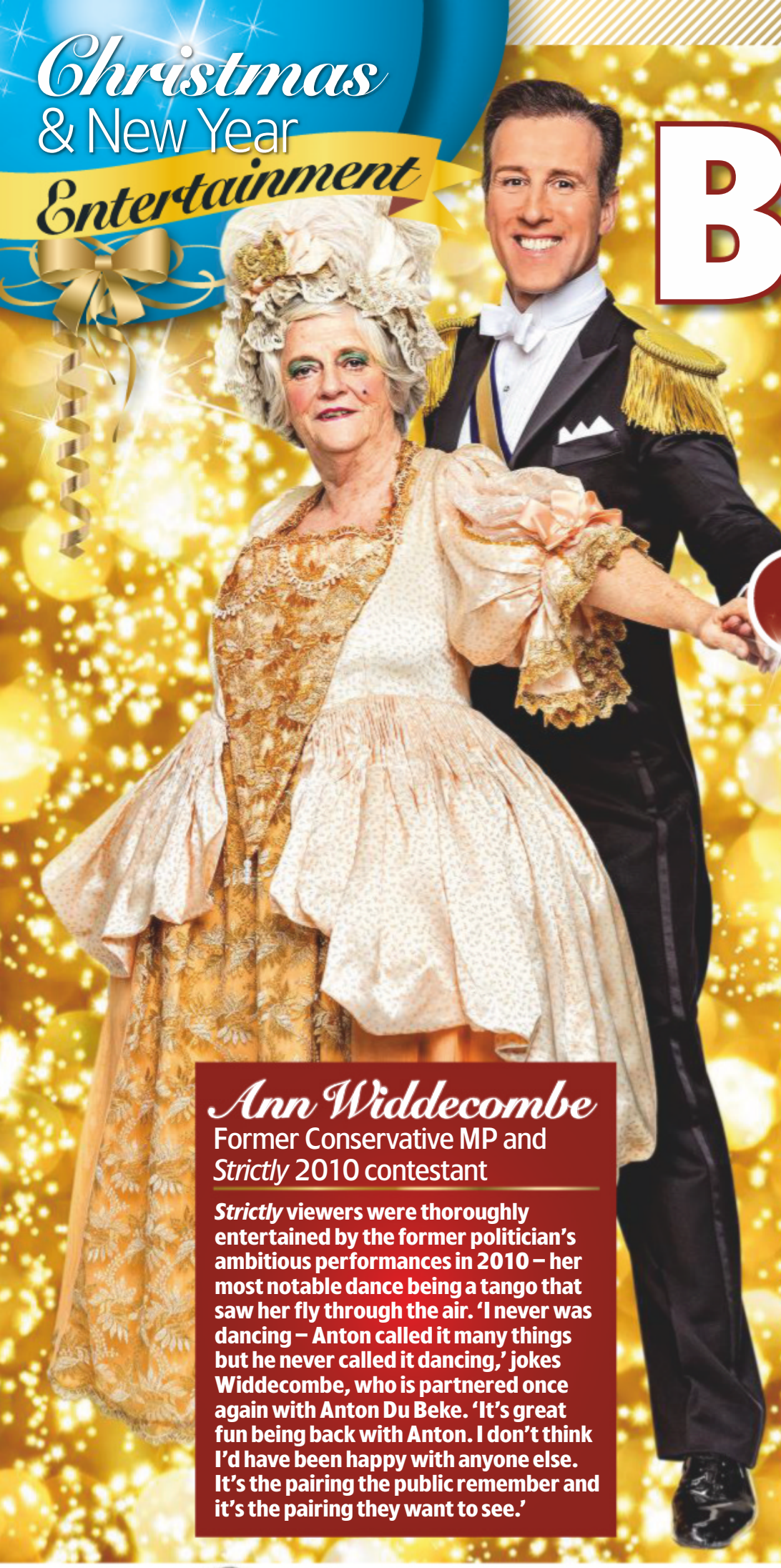

Ann Widdecombe

Former Conservative MP and *Strictly* 2010 contestant

***Strictly* viewers were thoroughly entertained by the former politician's ambitious performances in 2010 – her most notable dance being a tango that saw her fly through the air. 'I never was dancing – Anton called it many things but he never called it dancing,' jokes Widdecombe, who is partnered once again with Anton Du Beke. 'It's great fun being back with Anton. I don't think I'd have been happy with anyone else. It's the pairing the public remember and it's the pairing they want to see.'**

NEW ENTERTAINMENT

Strictly Come Dancing

Christmas Day, BBC1 HD, 5.30pm

If there's one thing sure to add sparkle to Christmas celebrations, it's *Strictly Come Dancing*.

Six of the show's best-loved contestants will return to the dance floor for the annual festive extravaganza, putting on their dancing shoes one more time to perform routines with an elaborate 'fairy tales and dreams' theme to compete for the coveted Silver Star trophy.

'On Christmas Day, people want to be entertained and I'm sure they will be when Ann Widdecombe waltzes her merry way on to the dance floor,' teases Craig Revel Horwood. 'One can only hope she spends much less time on the ground and more time in the air!'

Here, we get re-acquainted with our *Strictly* Christmas stars…

Caroline Flack

Love Island presenter and 2014 winner

The former winner is looking forward to stepping out for the festive special. 'It's Christmas, so it's very much about having fun,' says Flack, who's partnered with Gorka Marquez. Flack is a big *Strictly* fan and she'd love to have some fellow contestants round for Christmas dinner. 'I'd ask Ashley Roberts and Pixie Lott, so we could all sing Spice Girls!'

Boys to men!

Take That celebrate 30 years at the top

NEW MUSIC

Take That: We've Come a Long Way

Friday 28 Dec, BBC1 HD, 7pm

Britain's favourite 'man band'

Take That really have come a long way since they formed in 1989.

Now, to mark their upcoming 30th anniversary, Gary Barlow, Mark Owen and Howard Donald take part in a special one-off documentary reflecting on three decades in the spotlight.

'If people had said, when we first met, that we'd still be here 30 years later, honestly we wouldn't have believed it,' says Owen. 'Especially with what we were wearing… or not wearing!'

In a real treat for the group's fans, founding member Robbie Williams reunites with the boys as they take a road trip around Manchester – where it all began – taking in significant Take That locations along the way.

ARMY OF FANS

The band – famous for such hits as *Back for Good*, *Never Forget* and *Patience* – also reminisce over footage they shot during their meteoric rise to fame.

They admit that they owe their success to their army of supporters, and the documentary sees some die-hard fans share their stories

Jake Wood

EastEnders actor and 2014 semi-finalist

Wood says he is absolutely thrilled to have been given the chance to get back on the *Strictly* dance floor. 'In the last three years, I haven't done any dancing at all. But the muscle memory soon kicks in, so it's not been too bad to pick it up again,' says the soap star, who's paired with new pro Luba Mushtuk.

Aston Merrygold

Former JLS singer and 2017 contestant

Fans were stunned last year when the show favourite was eliminated halfway. 'I feel like I have unfinished business with *Strictly*,' reveals Merrygold, who's partnered again with Janette Manrara. 'Caroline is everyone's competition.'

Michael Vaughan

Former England cricketer and 2012 contestant

The former England captain is returning to the dance floor to perform his swansong. 'This is officially my last ever dance,' says Vaughan, who's paired with Nadiya Bychkova. 'I think I know my routine now but it's just whether I can do it on the night...'

Anita Rani

TV presenter and 2015 semi-finalist

The *Countryfile* presenter can't wait to swap her wellies for her dancing shoes once more. 'I loved learning to dance the first time round and I couldn't give up the opportunity to have another go,' explains Rani, who is partnered with Neil Jones this time. 'I just want to do myself, Neil and the dance justice and enjoy every second of it.'

about how the band have touched their lives, while Barlow and co have a huge surprise for 50 lucky ones.

The documentary also features the mothers of all the band members – including absent member Jason Orange's mum – as they get together to chat about their sons' early days.

With Take That's greatest hits album, *Odyssey*, shooting straight to No.1 in November and tickets for their 30th anniversary tour in 2019 selling out in record time, it seems the nation's love affair with the boys is far from over.

'We're excited for the tour, it feels like a big celebration,' says Barlow.

So after marking 30 years at the top, what will they do next?

'We don't really know and that's the beauty of it,' says Donald. 'I don't think we'll ever be announcing to people that we're splitting up.'

All five original band members back in 1993

Entertainment round-up

Musical magic, brilliant baking and celebrity chat all top the bill this festive season

Sheridan Smith stars as Fanny Brice

Funny Girl: The Musical

Sunday 23 December, Sky Arts HD, 8pm

Sheridan Smith makes sure nobody is going to rain on her parade in her Olivier-nominated role as real-life comedian and Broadway icon Fanny Brice in this special recording of the comic musical, which was filmed at the Palace Theatre in Manchester in 2017. While Smith gives original star Barbra Streisand a run for her money, there's also a stellar performance from *Pop Idol* contestant Darius Campbell as Fanny's husband Nicky Arnstein.

Michael McIntyre's Big Christmas Show

Christmas Day, BBC1 HD, 6.45pm

The comedian (right) hosts a seasonal bash featuring Katherine Jenkins and a 'Send to All' with Chris Kamara.

Alan Carr's Christmas Cracker

Christmas Day, C4 HD, 10.15pm

Guests including Channing Tatum, Danny and Dani Dyer, Derren Brown, Sharon Horgan, Vicky McClure and Martin Compston join our host for some festive chat.

The Keith & Paddy Picture Show

Christmas Eve, ITV HD, 9pm

Keith Lemon and Paddy McGuinness put their comic spin on the classic 1984 film *Gremlins* and Kara Tointon and Les Dennis join in the fun, as well as Zippy.

Madness Rocks Big Ben Live

New Year's Eve, BBC1 HD, 11.35pm (not Scotland)

Suggs and co gear up for their 40th anniversary in 2019 by ringing in the New Year with a live concert featuring their greatest hits and a performance with Royal Wedding singers The Kingdom Choir.

The Great British Bake Off

Christmas Day & New Year's Day, C4 HD, times vary

Memorable bakers like Liam Charles cook seasonal treats under the keen eyes of Prue and Paul (right) in *The Great Christmas Bake Off* and *The Great New Year's Bake Off*.

On Christmas Night

Christmas Day, BBC1 HD, 11.45pm

Black Panther actress Letitia Wright gives a special take on the Christmas story and a cappella group Tessera sing *Mary Did You Know?*

WORDS: CAREN CLARK, VICTORIA WILSON. PHOTOS: BBC, BBC/INDIGO TV/KIERON MCCARRON, C4, GETTY, REX

Fixodent.co.uk

How are you **fixed** this *party* season?

Do you ever feel your partial moving during the day?

Fixodent Dual Power and its unbeatable hold formula* will stop the movement of your partial throughout the day.

So you can keep partying into your evening.

ONE APPLICATION
For 10 times more hold** between your dentures and gums.

ONE DAY HOLD
Unbeatable hold* for up to 13 hours.

* in Fixodent line-up ** vs. no adhesive

For Full dentures or Partials

Fixodent®
Life with more bite.

Available at TESCO

In selected Tesco stores. Subject to availability.

David's crazy gang

David Walliams plays a headmaster who hates children

Young hospital friends embark on secret exploits in **David Walliams'** festive drama

NEW CHILDREN'S
The Midnight Gang
Boxing Day, BBC1 HD, 7.30pm

Adaptations of David Walliams' children's books have become festive fixtures, with six of them making the Christmas TV schedules in the last seven years.

This year, the versatile author, actor and *Britain's Got Talent* judge makes it a magnificent seven with BBC1's *The Midnight Gang*.

Set in a hospital, the story follows schoolboy Tom (Oliver Zetterström) as he finds out about the adventures the other young patients have when the lights go out. Haydn Gwynne stars as the child-hating matron, Amit Shah is a nervous doctor, and Alan Davies plays the scary porter.

We caught up with Walliams, who also plays Tom's headmaster, to find out just what's in store…

What's *The Midnight Gang* about? The story follows schoolboy Tom, who is hit on the head by a cricket ball and ends up in hospital. He meets these kids who don't want to include him in their secret plans. It turns out they are the Midnight Gang, working together to make their dreams come true at night.

What's your character like? I play the headmaster, who's preventing Tom's parents from getting in touch with him. I meet the matron and we bond over the fact we both hate children, and do wicked things like opening their post.

Tom (Oliver Zetterström) has a night-time adventure

You're in another festive show, Sky One's *The Queen and I*. Do you like being on TV at Christmas? It's definitely nice, and there is pressure – but that makes you try harder. Last year was special because we had Sir Tom Courtenay appearing in *Grandpa's Great Escape*. That was a very emotional story about dementia, World War Two and the treatment of old people, and he played it beautifully.

How was it acting with such a large group of children? Kids feed off the energy of other kids, and it was great – they were a little gang, having a nice time together. They started talking to me about *Little Britain*, and they were doing impressions of Lou and Andy!

What dream did you want to come true when you were young? I wanted to meet the actor Brian Blessed, because I was a massive fan of the film *Flash Gordon*, in which he played the King of the Hawkmen. I also loved *Doctor Who* and used to imagine my bedroom was a TARDIS.

Were you ever in hospital as a child? No, but when I was in my twenties I got hepatitis, and I was put in a hospital isolation ward for a week. I based the character of Tootsie in *The Midnight Gang* on the lady who came round with the breakfast trolley!

Do you enjoy Christmas? I like it, but the build-up is better than the actual thing. You think it's going to be all snowy and like Victorian times, and then on Christmas Day it's raining and you're stuck indoors all day. But having a child has made me realise that it's all about him.

Does your son, Alfred, read your books? I tend to let him decide what stories he wants to read. Otherwise he'll be in therapy one day saying, 'My dad only let me read his own stories!'

What do fans of your books ask you about when they meet you? They tend to ask, 'If you weren't an author, what would you be?' They also want to know about Simon Cowell, and whether my characters are based on real people. And I meet lots of kids who want to be writers.

What would you like for Christmas? My number-one present would be a first edition of an old book by Roald Dahl or Ian Fleming.

WORDS: IAN MACEWAN. PHOTOS: BBC

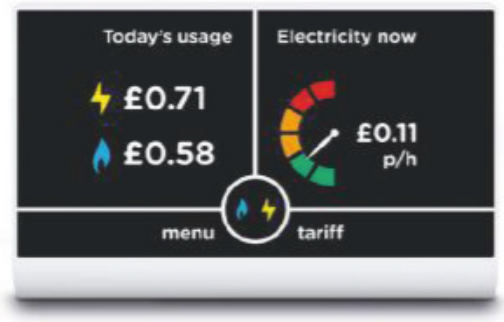

smartenergyGB.org

Get a smart meter and you could save enough energy to power your tumble dryer for this many cycles

91

THE CAMPAIGN FOR A SMARTER BRITAIN

Save your energy for squeezing down chimneys.

Contact your energy supplier about getting your smart meter at no extra cost.

Representative of a typical in-home display. Based on UK Gov's projected annual savings of 2% and a tumble dryer using 3.57kWh. Savings possible by customers measuring energy use and cutting waste. Eligibility may vary. Available in England, Scotland and Wales by 2020.

Princess Pearl, Sir Gadabout and Zog

Enter the DRAGON

NEW ANIMATION

Zog
Christmas Day, BBC1 HD, 4.50pm

A princess befriends a bungling young dragon in BBC1's **magical animation**

It's become something of a Christmas tradition for the BBC to bring to life one of writer Julia Donaldson and illustrator Axel Scheffler's children's books.

Following in the footsteps of *The Gruffalo*, *Stick Man* and last year's *The Highway Rat*, the story of Zog the dragon has been made into a half-hour animation, narrated by Lenny Henry.

W1A's Hugh Skinner voices the accident-prone young dragon, who gets into scrapes as he learns to fly, breathe fire and roar. Luckily, he finds a friend in Princess Pearl (Patsy Ferran), who patches him up after each of his misadventures, and wants to be a doctor.

Comedian Tracey Ullman voices Zog's schoolteacher Madame Dragon, and *Game of Thrones*' Kit Harington is a knight, Sir Gadabout, who believes that Princess Pearl needs rescuing.

Although Donaldson is used to her books being adapted for the screen – *The Snail and the Whale* will be shown next Christmas – she is still thrilled when she sees them turned into films.

'It's a lovely experience because I write the story and then Axel adds a lot of his touches and the film is an extension of that,' she explains.

While she's writing, Donaldson acts out the stories with her husband, Malcolm, to help her come up with ideas.

Clumsy Zog learns to fly

'With *Zog*, Malcolm was Zog and I was Madame Dragon,' she smiles. 'I thought of the words "Madame Dragon" and they had a nice sound and I decided she should be a schoolteacher.

'I imagined Madame Dragon to be quite disapproving, but I like the way Tracey Ullman has made her kinder. I also wanted Zog to be a big dragon because big, clumsy characters are under-represented.'

Having written so many well-loved stories, it's hard for Donaldson to pick a favourite.

'I say I don't have favourites, but The Highway Rat is sneakily my favourite character because he's such a baddie and he does it all because he's got a sweet tooth.'

The appeal of the books has also brought Donaldson and Scheffler some famous fans, including Prince William's children.

'When Brad Pitt was here, he discovered the books, too,' says Donaldson. 'His people asked me to send him signed copies, and I said, "No, I think Brad Pitt can afford his own books." I suppose it's quite gratifying that a Hollywood superstar and his family are fans.'

WHO'S WHO

Narrator Lenny Henry

Zog Hugh Skinner

Madame Dragon Tracey Ullman

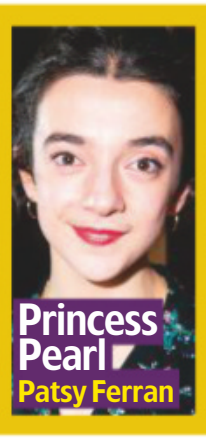

Princess Pearl Patsy Ferran

Sir Gadabout Kit Harington

Family round-up

Settle in for sledding, songs and wildlife secrets...

Michaela Strachan and Chris Packham seek out celestial wonders in Jordan

Chris & Michaela: Under the Christmas Sky

Sunday 23 December, BBC2 HD, 9pm

Chris Packham and Michaela Strachan journey through some incredible winter landscapes, starting in the Arabian Desert, where they seek out the real 'Star of Bethlehem', before travelling to Norway to look for the Northern Lights and try husky sledding.

Child Genius vs Celebrities

Christmas Eve, C4 HD, 8pm

Richard Osman hosts as comedian Jimmy Carr, presenter Rick Edwards, newsreader Charlotte Hawkins and comedian Shazia Mirza take on a team of young boffins.

Richard Osman with David, Rahul, Aliyah and Mog

Animals After Dark

Wednesday 2 January-Friday 4 January, Channel 5 HD, times vary

Steve Backshall is among the presenters revealing the secret night-time lives of Britain's animals. Using low-light camera technology, they unveil what the creatures get up to after dark in zoos, gardens and in the wild.

Top of the Pops

Christmas Day and Saturday 29 December, BBC1 HD, times vary

Fearne Cotton and Clara Amfo review the last 12 months in music, which have seen hits for George Ezra, Ariana Grande and Drake, ending with the Christmas No.1 and the last No.1 of 2018.

WORDS: JUDY EWENS. PHOTOS: BBC, C4, REX

Your Watchlist

Penn Badgley as Joe Goldberg

Dark heart

A **stalker uses social media** to pursue a beautiful stranger in a new Netflix thriller

NETFLIX **You**

NEW *Genre: Psychological drama*
Available: Boxing Day Season: 1
Episodes: 10 Runs: 45-48min (approx)
TVSW says: Gone Girl meets Fatal Attraction

Fans of *Gossip Girl* will be glad to see Penn Badgley back on screen when he takes on the role of a sinister stalker in Netflix's new psychological thriller, *You*.

MALEVOLENT ROLE

The 32-year-old is best-known as Dan 'Lonely Boy' Humphrey – who was finally revealed to be the scheming blogger called 'Gossip Girl' in the popular US drama.

Now, the Baltimore-born actor is back on our screens in an even more malevolent role, as softly spoken New York bookstore manager Joe, who becomes infatuated with one of his customers.

When aspiring writer Beck (Elizabeth Lail) visits the bookstore, Joe is instantly smitten, but his crush soon becomes an obsession. He begins trawling Beck's social-media accounts to discover more about her, lurks outside her window, and eventually manipulates her into dating him.

Badgley admits he found the story chilling.

'Joe is beyond creepy. When I read the script, I had an extreme fear of Joe and what it might be like to play him,' he says. 'He's a dark character, and I had to enter a headspace that was disturbing. He is obsessive and possessive. Even so, you find yourself rooting for him at times – which is so messed-up.'

Joe watches Beck (Elizabeth Lail)

As Joe's behaviour gets darker, he resorts to violence to eliminate any rivals for Beck's affections.

'It's a twisted love story,' says executive producer Sera Gamble. 'Joe's behaviour might repulse viewers, but he's not someone like Dexter. He's the opposite of that cold-blooded, psychopathic killer. He's a romantic and he has a need to be loved.

'In some ways, he isn't that different from most people. He's just a guy who knows how to use the internet. Everyone does a little light social-media stalking. It's just that Joe takes everything so much further.'

Badgley has been on the receiving end of obsessive behaviour when his role in *Gossip Girl* made him one of TV's biggest heartthrobs.

OBJECT OF DESIRE

'After *Gossip Girl*, I took a break from acting,' he reveals. 'As an actor you can become an object of desire, and I had to question if I wanted to continue what I'd been doing.'

Because of his early stardom, Badgley says he would never use the internet or social media to find out more about other people.

'I've never done that. I know what it's like to be on the other end of it, and I think that's given me a certain kind of empathy,' he explains.

You has already been given the greenlight for a second run, and Badgley says he's looking forward to seeing what the future holds for his creepy character.

'Joe is like a grenade,' he says. 'But the show raises larger questions about how we behave. Such as, where do we draw the line? Could we ever follow in Joe's footsteps?'

WHO'S WHO

Joe
Penn Badgley
The bookseller will do anything to get close to the girl of his dreams.

Beck
Elizabeth Lail
The wannabe writer doesn't realise Joe is secretly stalking her.

Peach
Shay Mitchell
Beck's friend realises there's more to Joe than meets the eye.

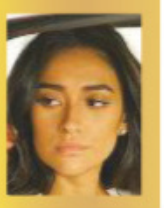

Benji
Lou Taylor Pucci
Beck's wealthy lover is a target for Joe, who wants to get rid of him.

Paco
Luca Padovan
Joe grows close to the troubled 12-year-old boy in his building.

Ron
Daniel Cosgrove
Paco's stepfather is abusive and has a drinking problem.

WORDS: JUDY EWENS, RICHARD MCCLURE. PHOTOS: AMAZON PRIME VIDEO, NETFLIX, SONY PICTURES TELEVISION

The best of **Netflix, Amazon Prime Video, BBC iPlayer** and more...

NETFLIX Murder Mountain

NEW *Genre: True-crime documentary Available: Friday 28 December Season: 1 Episodes: 6 Runs: 60min TVSW says: A gripping account of a lawless town*

The Oscar-winning producers of *Man on Wire* are behind this true-crime mystery series that explores a series of murders that took place in a remote American community. As well as an area of great natural beauty, Humboldt County in California is a place where marijuana has become the dominant industry and where dozens of people have gone missing in the past few years. The series focuses on one person, 29-year-old Garret Rodriguez, who vanished in 2013. The events surrounding his disappearance reveal a wild, lawless neighbourhood where vigilante justice rules.

NETFLIX A Series of Unfortunate Events

NEW *Genre: Comedy Available: New Year's Day Season: 3 Episodes: 7 TVSW says: Enjoyably dark comedy*

Neil Patrick Harris returns as Count Olaf, the evil uncle of three orphaned siblings who will stop at nothing to get his hands on their inheritance, in the third and final series of the show based on Lemony Snicket's children's novels. After foiling Olaf's dastardly plans and seeing through his various disguises, Violet, Klaus and Sunny Baudelaire might finally discover the truth about their parents' mysterious deaths, while also unravelling the secrets of a clandestine organisation from their past.

NETFLIX Springsteen on Broadway

NEW *Genre: Music Available: Sun 16 Dec Runs: 153min TVSW says: The Boss at his best*

Filmed during the singer's acclaimed one-man show on Broadway this year, this one-off sees the Boss play acoustic versions of his biggest hits, including *Born to Run*, *Dancing in the Dark* and *Born in the USA*, while talking candidly about his childhood, early days in the music industry and his meetings with Vietnam veterans. His wife Patti Scialfa joins him for two songs as part of a typically heartfelt performance that's by turns moving, funny and inspirational.

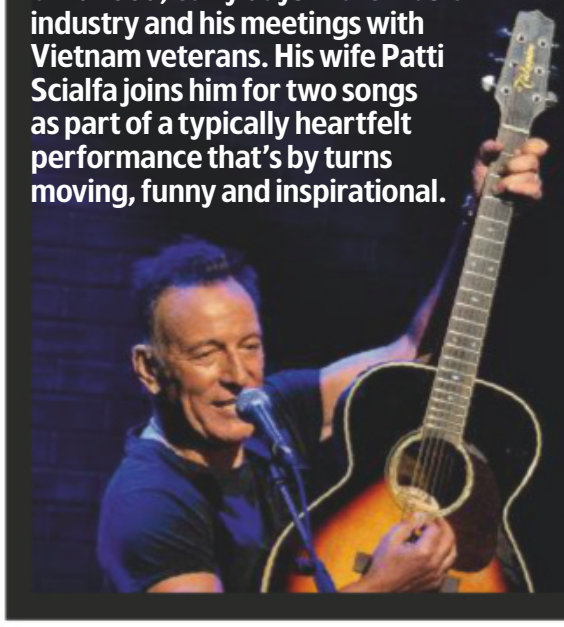

What we've watched...

Five shows that have had us hooked during the past year...

prime The Looming Tower

Genre: True-life drama Season: 1 Episodes: 10 Runs: 50min

With Jeff Daniels as an FBI chief and Peter Sarsgaard as a CIA officer, this compelling drama shows how the rival agencies failed to prevent the atrocity of September 11.

NETFLIX The Haunting of Hill House

Genre: Horror Season: 1 Episodes: 10 Runs: 42-71min

There are many spine-tingling moments in this chilling series about a family torn apart by America's most haunted house. *Game of Thrones*' Michiel Huisman stars.

NETFLIX The Sinner

Genre: Crime drama Season: 2 Episodes: 10 Runs: 44min

Season two of the intense, disturbing crime anthology. Bill Pullman is excellent as Detective Harry Ambrose, returning to his rural hometown to investigate a murder.

prime Jack Ryan

Genre: Thriller Season: 1 Episodes: 8 Runs: 42-64min

The Office's John Krasinski is perfectly cast as Tom Clancy's CIA operative, shown in his early days as a mild-mannered analyst who is forced to venture into the field.

prime The Marvelous Mrs Maisel

Genre: Comedy Season: 2 Episodes: 10 Runs: 50min

After winning a Best Comedy Emmy, the second season lives up to expectations as stand-up Midge (Rachel Brosnahan) continues to climb the comedy ladder.

John Krasinski as the latest incarnation of agent Jack Ryan

Watch it or dodge it...

What the critics are saying about the latest shows...

NETFLIX Dumplin'

Genre: Comedy Runs: 110min

The Netflix comedy movie, with a Dolly Parton soundtrack and starring Jennifer Aniston as a former beauty queen with a plus-size feminist daughter, has been described as a 'slice of cinematic apple-pie goodness that the holidays were made for'.

prime StartUp

Genre: Drama Season: 3 Episodes: 10 Runs: 43min

After arriving largely unannounced on Amazon Prime, the third season of the tech-based drama sees Oscar-winner Mira Sorvino joining the cast as a US government agent, and impressed one critic with its well-paced plot and characters' stories that 'pull you in'.

Snow survivors

Spycams capture the hardy animals living in **the planet's coldest conditions**

NEW WILDLIFE
Spy in the Snow
Sunday 30 Dec, BBC1 HD, 7pm

The team behind last year's stunning film *Snow Bears* return with a new one-off animal adventure for Christmas, narrated by David Tennant, that reveals how an array of creatures manage to endure the world's most freezing conditions.

Using undercover cameras, *Spy in the Snow* provides insights into the lives of penguins and polar bears as well as lesser-known snow survivors, like parrots and wombats.

We asked producer Matt Gordon to tell us more about the wildlife on display…

POLAR BEARS

'Polar bears have two fur coats to protect them in temperatures that go down to -40°C,' explains Gordon. 'To film them in the Arctic we used a snowball cam, a blizzard cam and others that looked like inanimate objects, which polar bears interact with. Because the bears are fearless predators they really tested the cameras, even turning them upside down. One of our snowball cams was destroyed when one stood on it.'

SEA OTTERS

'In Alaska we used otter spy cams to film sea otters. They normally try to avoid bringing their pups up in extreme weather, preferring Spring. But occasionally they give birth in Alaska's harsh Winter and this is what we filmed. Sea otters have amazing fur that allows them to survive – it's the densest fur in the world. In one scene, a male otter tries to kidnap a baby and hold it hostage so he can mate with the mum.'

Emperor penguins with their chicks in the Antarctic

EMPEROR PENGUINS

'We had fun with this assignment in the Antarctic. You'll see our penguin cam deploy an egg cam, which is a funny moment. Even emperor penguins who are not breeding still have a strong urge to raise an egg, so there's a tussle for it. One finally gets the egg cam and puts it under its pouch to keep it warm – until it realises it's not a

Sir Billy Connolly goes back to his Scottish roots

Billy the kid

Comedy legend **Sir Billy Connolly** looks back at the early years of his life in Glasgow

NEW PROFILE
Billy Connolly: Made in Scotland
Friday 28 December, Friday 4 January, BBC2 HD, 9pm

He lives in Florida these days for health reasons, but Sir Billy Connolly's heart will always belong to his native Scotland. The distinctive comedy of the man known as 'the Big Yin' was forged in his home city of Glasgow, where he worked as a welder in the Clyde shipyards.

Now, Connolly reflects on his Glaswegian roots in *Billy Connolly: Made in Scotland*, a new two-part documentary featuring footage of his live performances and of life in the city, plus contributions from famous fellow Scots.

'The film is about how Glasgow's pubs, shipyard and clubs turned me from being Billy Connolly the welder to Billy Connolly the Big Yin,' says the 76-year-old, who admits his apprenticeship on the Clyde was pretty tough.

'Working on the Clyde was hugely intimidating to a boy,' he says. 'The

'To film polar bears in the Arctic we used a snowball cam and blizzard cam'
MATT GORDON

A polar bear in the Arctic

real egg and walks off! But for the first time we get a unique perspective of what it's like for a chick keeping warm under the feathers of an adult.'

WALLABIES AND WOMBATS

'You don't expect to see marsupials like wallabies and wombats in the snow, but that's what we managed to film in Tasmania. Wallabies survive by being opportunist with their browsing and even if only a small amount of vegetation is exposed they can feed on it. But if snowfall gets too thick they have to escape to lower ground. Wombats survive because they are more adapted to digging through the snow to get to hidden grass and other vegetation they can feed on.

KEA

'The kea in New Zealand are beautiful, colourful, green parrots with red feathers underneath – something you also don't expect to see in the snow. Their feathers haven't really adapted for snowy environments, like otters with their fur. They have a completely different way of surviving – they use their intelligence. Keas are very social birds and love new things, and they have no fear of digging up snow and foraging for food.'

language was pretty rough, there was a lot of swearing and the jokes were furious. If you showed any weakness, they would crucify you.'

Connolly decided to be a folk musician and teamed up with budding songwriter Gerry Rafferty, later of *Baker Street* fame, to form folk duo The Humblebums.

'No one had seen a duo like this before, including us!' he laughs. 'Gerry would sing these extraordinary songs then I would tell a story. We split amicably – he went off to do Stealers Wheel, and I went off to be Billy Connolly.'

Connolly performing in the 1980s

An appearance on 1970s chat show *Parkinson* proved to be a huge turning point in his career, and he's since achieved international stardom on stage and screen, but never forgotten his Scottish roots.

'Who would have thought I'd end up in Florida?' he smiles. 'When I received my knighthood, a woman said to me: "It'll be strange for you, coming from nothing." And I said: "I don't come from nothing. I come from something."'

Factual round-up

From wildlife wonders to comedy tributes, the festive season's best factual shows...

Raymond Briggs: Snowmen, Bogeymen & Milkmen

New Year's Eve, BBC2 HD, 9pm

The 1982 animated film *The Snowman* has become a Christmas TV classic, and this documentary tells the story of the man who brought the tale of a friendship between a boy and a snowman to life. It features interviews with Briggs, his collaborators and celebrity fans, and looks at other works including *When the Wind Blows* and *Fungus the Bogeyman*.

The Snow Wolf: A Winter's Tale

Thursday 27 Dec, BBC2 HD, 9pm

This wildlife special follow an alpha-female wolf forced to flee the safety of her pack in the Italian Dolomites and find sanctuary in the Alps. As she starts the journey, she gives birth to six cubs that she must protect from human hunters and animal predators.

Ken Dodd: How Tickled We Were

Boxing Day, BBC2 HD, 9pm

Celebrating the life of the comedy legend who died earlier this year, this profile traces his career from his first stage performance in 1954 through TV stardom to his final show in 2017, with insights from admirers, colleagues, friends and family.

Mary Berry's Country House at Christmas

Christmas Day, BBC2 HD, 6.35pm

At Harewood House in Yorkshire, Mary (right) gives a modern twist to some traditional festive dishes, learns about the history of the stately home and collects foliage for her seasonal decorations before joining staff and volunteers at a glittering Christmas party.

Morecambe & Wise in America

Thursday 27 December & Thursday 3 January, Christmas Gold HD, 8pm

Jonathan Ross hosts this fascinating series which tells the story of when Eric and Ernie (left) attempted to crack America in the 1960s and made appearances on *The Ed Sullivan Show*. It features footage of the double act that has never been seen before on British TV.

Bros: After the Screaming Stops

Sunday 23 December, BBC4 HD, 10pm

Taking its title from a question Terry Wogan once asked them – 'What do you do when the screaming stops?' – this film follows brothers Matt and Luke Goss as they try to put bad blood behind them and reunite for a gig at London's O2 Arena to mark the 30th anniversary of 1980s band Bros.

WORDS: IAN MACEWAN, ELAINE REILLY. PHOTOS: BBC, GETTY, UKTV

Films reviewed by Jason Best

14-day holiday

Have a very merry Christmas with Rampage, Pacific Rim, Blockers, Peter Rabbit, Avengers: Infinity War and The BFG

There are plenty of Christmas crackers – not to mention the odd turkey – among the fortnight's first showings

Christmas & New Year Premieres

Avengers: Infinity War (Christmas Day, Sky Premiere HD, 10.30am & 8pm; Sky Action HD, 3.15pm & 10.30pm) The Marvel Comics superheroes gang up to take on Josh Brolin's intergalactic villain Thanos in their third joint adventure. Robert Downey Jr, Benedict Cumberbatch and Scarlett Johansson are among those getting their licks in. ★★★

The BFG (Boxing Day, BBC1 HD, 5.40pm) Mark Rylance turns on the charm as the benevolent giant who befriends a 10-year-old orphan (Ruby Barnhill) in Steven Speilberg's heart-warming adaptation of Roald Dahl's wonderful tale. ★★★★

Blockers (Saturday 22 December, Sky Premiere HD, 12.05pm & 8pm) Leslie Mann, John Cena and Ike Barinholtz play three over-protective parents who come a frightful cropper when they team up to foil the prom-night sex pact made by their three teenage daughters in this bawdy but sweet comedy. ★★★★

Ferdinand (Saturday 29 December, 10.30am & 6pm; Sky Family HD, 3.50pm & 8pm) A sweet-natured Spanish bull seems destined for the bullring after getting mistaken for a fearsome beast in this breezy animated tale featuring the voices of John Cena and Kate McKinnon. ★★★

Happy New Year, Colin Burstead (Sunday 30 December, BBC2 HD, 10.30pm) Neil Maskell's stressed-out father throws a big festive celebration in a rented stately home, but things quickly turn bitter in *Sightseers* director Ben Wheatley's semi-improvised, documentary-style comedy-drama. ★★★

I Got Life! (Wednesday 2 January, Sky Premiere HD, 10.15pm) A joyous call to freedom, the Nina Simone song that gives this French drama its English-language title perfectly encapsulates the film's celebration of resilient middle-aged womanhood. Subtitled. ★★★

Life Itself (Friday 4 January, Sky Premiere HD, 8am, 2pm & 8pm) Oscar Isaac, Olivia Wilde, Antonio Banderas and Olivia Cooke star in this decades-spanning romantic drama about love and fate and death, which jumps from New York to Spain and back again, playing all sorts of quirky narrative tricks on the viewer as it goes. ★★

Ferdinand is feeling bullish

Mary Magdalene (Sunday 23 December, Sky Premiere HD, 9.10am & 5.50pm) This feminist retelling of the Gospels stars Rooney Mara as Mary Magdalene and Joaquin Phoenix as Jesus of Nazareth, but there's little spark – divine or otherwise – between them. Interesting but disappointingly flat. ★★

Mother's Day (Friday 28 December, C4 HD, 12.15pm) Jennifer Aniston, Kate Hudson and Julia Roberts head the cast of this starry ensemble comedy, a successor to 'date' movies Valentine's Day and New Year's Eve that braids together a set of loosely connected stories into one big, gloopy celebration of motherhood. The laughs are few and far between, but the film slips down easily enough. ★★

The Oath (Sunday 30 December, Film4 HD, 11.35pm) If you have a hankering for a meaty serving of Scandi-noir, you could do a lot worse than this classy Icelandic thriller starring director Baltasar Kormákur as a heart surgeon whose daughter falls for a drug dealer. Subtitled. ★★★

Pacific Rim: Uprising (New Year's Day, Sky Premiere HD, 12.15pm & 8pm) It's Transformers

guide

Plus *turn over for...*
The fortnight's films at a glance p32
Day-by-day guide p33
Pay-per-view highlights p45

STAR RATINGS
★★★★★ **Excellent**
★★★★ **Very good**
★★★ **Good**
★★ **Average**
★ **Poor**

versus Godzilla again as the giant fighting robots fight back against invading alien monsters in this even more enervating sequel to 2013's epic sci-fi slugfest. Unsurprisingly, human stars John Boyega and Scott Eastwood get lost amid the special-effects mayhem. ★★

Peter Rabbit (Christmas Eve, Sky Premiere HD, 10.10am & 6.15pm; Sky Family HD, 2.35pm & 8pm) James Corden is one funny bunny in this rowdy live-action/CGI animation update of Beatrix Potter's classic children's tale – but some viewers will wince at the torments his Peter Rabbit inflicts on luckless human nemesis Domhnall Gleeson. ★★★

Proud Mary (Sunday 30 December, Sky Premiere HD, 9.50pm) Taraji P Henson gamely tries to channel the sass of Pam Grier in this Blaxploitation-style action thriller about a lethal hit woman who becomes the protector of an orphan boy caught in the middle of a turf war between rival Boston mobs. ★★

Oprah Winfrey in A Wrinkle in Time

Rampage (Boxing Day, Sky Premiere HD, 12.10pm & 8pm) Playing a special-forces soldier turned primatologist, Dwayne Johnson faces off against a set of giant genetically engineered beasts in this rollicking monster movie based on a 1980s arcade video game. ★★★

Thoroughbreds (Thursday 27 December, Sky Premiere HD, 6am & 10.35pm) Olivia Cooke and Anya Taylor-Joy are coolly compelling as upper class Connecticut teenagers plotting murder in this chilly psychological thriller. Your heart will probably go out to Anton Yelchin (in his final film role) as the small-time drug dealer who gets entangled in their scheme. ★★★★

Tully (New Year's Eve, Sky Premiere HD, 6.15pm) Charlize Theron's hard-pressed mother of three finds welcome succour when a sparky night nanny (Mackenzie Davis) turns up in her life in a touchingly funny comedy drama from Diablo Cody and Jason Reitman, the writer-director team behind *Juno* and *Young Adult*. ★★★★

Wildling (Thursday 3 January, Sky Premiere HD, 9.50am & 10pm) Raised in isolation from birth, Bel Powley's wild child is taken in by a good-hearted police officer (Liv Tyler), but it soon becomes apparent that something beastly is stirring within her in this fable-like horror mystery. ★★★

A Wrinkle in Time (Friday 28 December Sky Premiere HD, 10am & 6pm; Sky Disney HD, 12.15pm) A gawky teenage girl (Storm Reid) travels across time and space as she strives to rescue her missing scientist father (Chris Pine) with help from a trio of celestial guides (Reese Witherspoon, Oprah Winfrey and Mindy Kaling). Despite its starry cast and glittery special effects, this $100million Disney fantasy fails to dazzle. ★★

FilmFinder

A fortnight of fabulous films

Family

Zootropolis ★★★★

Christmas Eve, BBC1 HD, 2.55pm

In a world populated by talking animals, a rabbit cop teams up with a con-artist fox and the result is an entertaining comedy adventure that will delight kids and film buffs alike. 2016, PG, 108MIN

The Good Dinosaur ★★★★

Christmas Day, BBC1 HD, 1.30pm

A playful reimagining of prehistoric time, this bouncy animated adventure from Pixar finds a young dinosaur and a human child teaming up as they face all kinds of (mild) perils. 2015, PG, 101 MIN

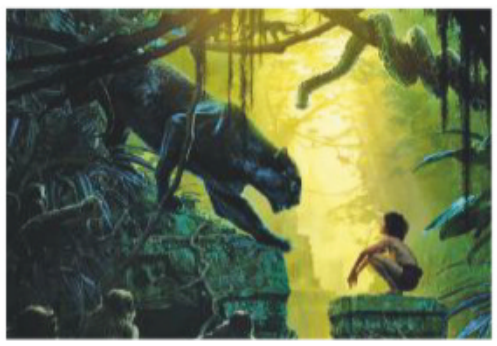

The Jungle Book ★★★★

Christmas Day, BBC1 HD, 3.10pm

Using a few of the songs from Disney's 1967 cartoon classic, this live action-CGI makeover starring newcomer Neel Sethi as man-cub Mowgli is almost equally spell-binding. 2016, PG, 106MIN

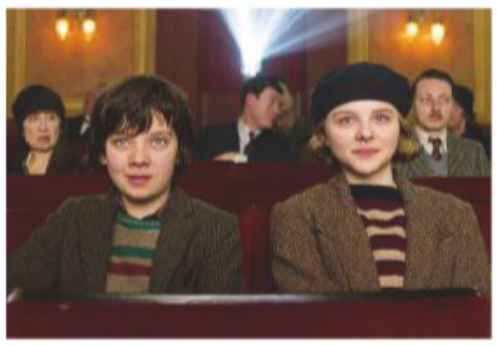

Hugo ★★★★

Saturday 29 December, C4 HD, 2.10pm/C4+1, 3.10pm

Martin Scorsese's first family adventure stars Asa Butterfield as a resourceful orphan living a clandestine existence in a Paris railway station. 2011, U, 126MIN

Comedy

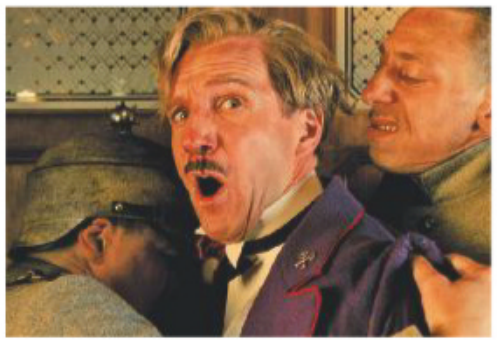

The Grand Budapest Hotel ★★★★★

Sunday 23 December, Film4 HD, 11.20pm/Film4+1, 12.20am

Ralph Fiennes plays a hotel concierge in a sumptuous and hilarious slice of screwball intrigue. 2014, 15, 100MIN

The Lady in the Van ★★★★

Christmas Eve, BBC2 HD, 10pm

The story of Mary Shepherd is an absorbing mix of laughter and tears, with Maggie Smith ideally cast as the dotty bag lady who lived in playwright Alan Bennett's driveway. 2015, 12, 104MIN

Absolutely Fabulous ★★★

New Year's Eve, BBC1 HD, 9pm

Along with a host of celebrity cameos, Jennifer Saunders and Joanna Lumley are back as flaky friends Eddy and Patsy in a glossy big-screen treat for fans of the TV sitcom. 2016, 15, 87MIN

Mamma Mia! ★★★★

New Year's Day, Sky Musicals HD, 12noon & 6pm

Never have the songs of ABBA been sung so badly, but Meryl Streep, Pierce Brosnan and co throw themselves into this musical with gusto. 2008, PG, 109MIN

Action

Spectre ★★★★

New Years's Eve, ITV HD, 8pm/ITV+1, 9pm

Racing around the world, this fourth exciting adventure for Daniel Craig's James Bond sees him come face to face with his most formidable adversary (Christoph Waltz). 2015, 12, 148MIN

The Revenant ★★★★★

New Year's Day, BBC2 HD, 10pm

The winner of three Oscars (and nominated for nine more), this majestic survival adventure finds Leonardo DiCaprio in superb form as a 19th-century frontiersman. 2015, 15, 156MIN

EDITOR'S CHOICE

Star Wars: The Force Awakens ★★★★

Sunday 30 December, ITV HD, 8pm/ITV+1, 9pm

Banishing memories of the largely woeful *Star Wars* prequels while honouring the legacy of the original trilogy, JJ Abrams' reboot is a triumph. The film successfully introduces new characters – including Daisy Ridley's desert scavenger and John Boyega's stormtrooper – while allowing such familiar faces as Harrison Ford's Han Solo and Carrie Fisher's Leia to make fan-pleasing returns. 2015, 12, 136MIN

Drama

The Greatest Showman ★★★★

Christmas Day, Sky Musicals HD, 3pm & 9pm

Hugh Jackman stars in an exuberant musical biopic of 19th-century circus king, PT Barnum. 2017, PG, 105MIN

The Duchess ★★★★

Christmas Day, BBC2 HD, 10.15pm

Keira Knightley is on fire – quite literally in one scene – in a sumptuous portrait of Georgiana, the vivacious 18th-century Duchess of Devonshire, which also stars Ralph Fiennes. 2008, 12, 110MIN

Three Billboards Outside Ebbing, Missouri ★★★★★

New Year's Day, Sky Thriller HD, 5.15pm

Frances McDormand won a Best Actress Oscar for this blazing story about a mother whose daughter's killer has evaded the local police. 2017, 15, 115MIN

The Shape of Water ★★★★★

New Year's Day, Sky Hits HD, 8pm

With its tale of a mute cleaner (Sally Hawkins) falling in love with a strange aquatic being, this grown-up fantasy won a Best Picture Oscar. 2017, 15, 123MIN

Films may be edited for television. The running times given are those of the original cinema releases.

Saturday 22 December

Johnny hated Armie making bird noises under his breath

COMEDY WESTERN

The Lone Ranger

BBC2 HD, 7.15pm ★★★

Sex ●●● Violence ●●● Language ●●●

Despite its title, it is Johnny Depp's off-the-wall turn as the hero's kooky Comanche sidekick Tonto that sets the tone for this sprawling comedy Western, and his double act with Armie Hammer's upright lawman John Reid, aka the Lone Ranger, works like a dream. The film is overlong, over-indulgent and tonally uneven, but it is also stuffed full of deadpan humour and breakneck thrills, and as the heroes are spurred to another feat of derring-do, it is hard not to be swept away. 2013, 12, 149MIN

COMEDY

Blockers

Sky Premiere HD, 12.05pm & 8pm/ Sky Premiere+1, 1.05pm & 9pm ★★★★

Sex ●●● Violence ●●● Language ●●●

PREMIERE A trio of helicopter parents crash and burn in this raunchy but good-natured comedy starring Leslie Mann, John Cena and Ike Barinholtz. The humour gets a little close to the knuckle, but the film's underlying sweetness stops things getting overly gross and makes it an unexpected treat. *Also on Sunday 23 December–Friday 28 December, Sunday 30 December, New Year's Eve & Thursday 3 January.* 2018, 15, 100MIN

ANIMATED COMEDY

Kung Fu Panda

BBC1 HD, 3pm ★★★★

Sex ●●● Violence ●●● Language ●●●

The martial arts sequences in this delightfully goofy animated comedy are more exciting than similar scenes in any recent live-action kung fu adventure. Jack Black provides the voice of Po, a tubby dumpling of a panda who dreams of one day joining in the exploits of the Furious Five, folk heroes in ancient China. When Po is mistaken for a legendary warrior, he's whipped into shape by raccoon sensei Shifu (voiced by Dustin Hoffman). 2008, PG, 92MIN

MUSIC COMEDY

Pitch Perfect 2

C4 HD, 9pm/C4+1, 10pm ★★★

Sex ●●● Violence ●●● Language ●●●

The 2012 college comedy *Pitch Perfect* was an unexpectedly charming and wickedly funny a cappella mash-up of *Glee* and *Bridesmaids*, but this scattershot sequel doesn't hit all the right notes. Once again, Rebel Wilson's brash Fat Amy and her all-female singing group the Barden Bellas are the underdogs as they aim to win the World Championships. Some of the cruder slapstick episodes misfire, but the girls' unruly camaraderie is infectious. 2015, 12, 115MIN

ALSO ON Saturday

The Muppet Christmas Carol
Sky Christmas HD, 12.15pm ★★★★
Kermit and company do Dickens.

Penguins of Madagascar
BBC1 HD, 1.40pm ★★★★
Will these birdbrains take flight?

Iron Man
ITV2 HD, 9pm ★★★★
Robert Downey Jr has nerves of steel.

Hell or High Water
Film4 HD, 10.50pm ★★★★★
Chris and Ben need to get rich quick.

The Sapphires
BBC2 HD, 11.40pm (regions vary) ★★★
Every song is a gem.

Full listings start on p51

Sunday 23 December

Carey could make heads turn wherever she went

PERIOD DRAMA

Far from the Madding Crowd

BBC2 HD, 10pm ★★★★

Sex ●●● Violence ●●● Language ●●●

Galloping across the Dorset countryside in a tight-fitting leather jacket, Carey Mulligan dominates this ravishing, breathless adaptation of Thomas Hardy's classic novel. Her headstrong heroine, Bathsheba Everdene, is bewitching as she entrances three very different suitors – Matthias Schoenaerts' ever-faithful shepherd, Michael Sheen's rich squire and Tom Sturridge's dashing soldier. The film moves at quite a lick, but the richly nuanced performances give the story substance. 2015, 12, 119MIN

ANIMATED FANTASY

A Christmas Carol

BBC1 HD, 1.30pm ★★★★

Sex ●●● Violence ●●● Language ●●●

Charles Dickens' ghostly fable of change and redemption gets a CGI makeover from Disney and director Robert Zemeckis, with a motion-captured Jim Carrey pulling out all the stops as Ebenezer Scrooge, and many other characters besides. For all the technology on show, the film sticks closely to the original story and there is a Dickensian mix of eye-boggling spectacle, supernatural chills and heart-warming sentiment. 2009, PG, 96MIN

HORROR COMEDY

Krampus

Channel 5 HD, 11pm/ Channel 5+1, 12m't ★★★

Sex ●●● Violence ●●● Language ●●●

Conjuring up the tongue-in-cheek malevolence of Gremlins, this horror comedy unleashes a cloven-hoofed monster – a dark version of Santa Claus derived from Alpine folklore – and his evil minions upon a squabbling American family after a disgruntled 12-year-old boy rips up his letter to Santa on Christmas Eve. Toni Collette and Adam Scott do sterling stuff as the beleaguered parents. 2015, 15, 98MIN

COMEDY DRAMA

The Grand Budapest Hotel

Film4 HD, 11.20pm/ Film4+1, 12.20am ★★★★★

Sex ●●● Violence ●●● Language ●●●

Set in a deluxe spa hotel occupying an imaginary corner of Central Europe between the wars, this crime caper is filled with visual delights, sparkling dialogue and enjoyable comic intrigue. It also offers an exquisite performance from Ralph Fiennes as the dapper concierge who is thrust into a perilous caper involving murder, art theft, a large family fortune and a charming rogues gallery of familiar faces. 2014, 15, 100MIN

ALSO ON Sunday

Julie & Julia
Sony Movie Channel, 3.45pm ★★★★
Meryl and Amy cook up a treat.

Up
BBC1 HD, 3.25pm ★★★★★
It's the only way.

Elf
ITV2 HD, 4.55pm ★★★
Will Ferrell is Santa's biggest little helper.

Alice in Wonderland
BBC2 HD, 5.20pm ★★★
Mia Wasikowska chases rabbits.

Mary Magdalene
Sky Premiere HD, 5.50pm ★★
Rooney Mara uses her religion.

Full listings start on p61

Christmas Eve Monday 24 December

FAMILY FANTASY

Peter Rabbit

Sky Premiere HD, 10.10am & 6.15pm/ Sky Premiere+1, 11.10am & 7.15pm; Sky Family HD, 2.35pm & 8pm ★★★

Sex ●●● Violence ●●● Language ●●●

Don't expect anything the least bit twee about this update of Beatrix Potter's classic children's tale, a mix of live-action and CGI animation. With a wisecracking James Corden voicing the mischievous young rabbit, it is a riotously anarchic, boisterously funny affair. The plot parts company with Potter fairly quickly as Peter and his chums – including sisters Flopsy, Mopsy, and Cotton-Tail (voiced by Margot Robbie, Elizabeth Debicki, and Daisy Ridley) – put Mr McGregor's great-nephew Thomas (Domhnall Gleeson) through the wringer. You may find the Tom-and-Jerry style violence in questionable taste, but the film-makers make amends by giving Thomas a stumbling romance with his kind-hearted, rabbit-loving artist neighbour Bea (Rose Byrne). *Also on Christmas Day-Wednesday 2 January*. 2018, 12, 95MIN

Peter wanted to meet the people who'd do anything for bunny

ANIMATED COMEDY

Monsters University

BBC1 HD, 1.20pm ★★★★

Sex ●●● Violence ●●● Language ●●●

Pixar's 2001 animated gem *Monsters, Inc* was so hilariously inventive and original that it is hardly surprising this belated prequel can't quite recapture its magic. It is, though, still a terrific film, with plenty of witty dialogue, sly visual gags and boisterous action to savour as we are taken back to the origins of the friendship between Billy Crystal's green eyeball Mike and John Goodman's furry blue beastie Sulley when they enrol at college. 2013, U, 110MIN

ANIMATED COMEDY

Zootropolis

BBC1 HD, 2.55pm ★★★★

Sex ●●● Violence ●●● Language ●●●

Cute and clever in equal measure, this is an animated fantasy guaranteed to please kids and adults alike. The setting supplies the cuteness, an exuberantly anthropomorphic world populated by animals of every stripe, who walk on their hind legs, wear clothes and display all too recognisably human traits. The clever script, meanwhile, combines sight gags, satire and a cunning mystery plot with some wholesome moral lessons about diversity. 2016, PG, 108MIN

ACTION COMEDY

Kingsman: The Secret Service

Film4 HD, 9pm/Film4+1, 10pm ★★★★

Sex ●●● Violence ●●● Language ●●●

Imagine *My Fair Lady* remade as a comedy spy thriller and you will have an idea of this cocky James Bond pastiche, which fizzes with humour and larky ultra-violence. Brace yourself as Colin Firth's urbane toff transforms Taron Egerton's swaggering hoodie into a debonair agent for the Kingsman secret service while striving to foil the schemes of Samuel L Jackson's megalomaniac. *Also on Sunday 30 December*. 2015, 15, 129MIN

HORROR COMEDY

Better Watch Out

Sky Sci-Fi & Horror HD, 11.55pm ★★★★

Sex ●●● Violence ●●● Language ●●●

Olivia DeJonge's teenage babysitter is taken aback when her juvenile charge (Levi Miller) cracks open a bottle of champagne and starts making romantic moves on her after his parents leave for a Christmas party. However, the evening soon becomes even more disconcerting... Films in which babysitters get terrorised by a deranged psychopath are nothing new, but this festive horror comedy has a few nasty new tricks in store. *Also on Sunday 30 December*. 2016, 15, 89MIN

COMEDY DRAMA

We Bought a Zoo

C4 HD, 1.45pm/C4+1, 2.45pm ★★★

Sex ●●● Violence ●●● Language ●●●

The story of the English journalist who bought a rundown zoo on the edge of Dartmoor has been transported to southern California and given a coating of Hollywood gloss with this feelgood movie starring Matt Damon and Scarlett Johansson. The film remains an engaging tale as Damon's widower comes upon the ideal new home for his two children, which just happens to have a dilapidated zoo attached, complete with Johansson's head keeper. 2011, PG, 124MIN

ANIMATED COMEDY

The Lego Movie

ITV2 HD, 7.05pm/ ITV2+1, 8.05pm ★★★★

Sex ●●● Violence ●●● Language ●●●

A beguilingly bonkers animated adventure that slots together childhood innocence, adult irreverence and some brazen product placement to construct a work of joyous entertainment – made entirely out of virtual plastic bricks. The loopy save-the-world plot has Chris Pratt's Lego everyman careering through different Lego universes while battling Will Ferrell's evil tyrant. *Also on Boxing Day*. 2014, U, 100MIN

COMEDY DRAMA

The Lady in the Van

BBC2 HD, 10pm ★★★★

Sex ●●● Violence ●●● Language ●●●

Maggie Smith reprises her stage and radio role as Miss Mary Shepherd, the cranky bag lady who, back in 1974, parked her decrepit van in playwright Alan Bennett's Camden driveway and didn't budge from the spot until her death 15 years later. Imperiously rude, Smith's is a glorious comic creation, a pungent mix of dottiness and iron will, but there is pathos beneath the eccentricity, with glimpses of an intriguing and turbulent past. 2015, 12, 104MIN

ALSO ON Christmas Eve

Scrooge
Channel 5 HD, 4.20pm ★★★★★
Alastair Sim gets in the spirits.

It's a Wonderful Life
Sky Christmas HD, 5.45pm ★★★★★
James Stewart learns what he's worth.

Captain Phillips
Sky Thriller HD, 6.35pm ★★★★
Tom Hanks sails into choppy waters.

Moneyball
TCM HD, 7pm ★★★★
Jonah pitches in with Brad.

The Girl with the Dragon Tattoo
Sky Thriller HD, 11pm ★★★★
Daniel and Rooney open an old case.

Full listings start on p71

COMIC-BOOK ADVENTURE

Avengers: Infinity War

Sky Premiere HD, 10.30am & 8pm/ Sky Premiere+1, 11.30am & 9pm; Sky Action HD, 3.15pm & 10.30pm ★★★

Sex ●●● Violence ●●● Language ●●●

Practically the whole pantheon of Marvel Comics superheroes join forces in a bid to thwart their most formidable foe to date: Josh Brolin's intergalactic villain Thanos, who is busy collecting six Infinity Stones of unimaginable power. There is time for wisecracks amid the mayhem, and many of the zingers from the likes of Robert Downey Jr's wisecracking Iron Man, Benedict Cumberbatch's sardonic Doctor Strange and Chris Hemsworth's hammer-heaving Thor are terrific. Other characters from the Marvel Comics Universe get a look in, too, with room for Chadwick Boseman's regal Black Panther and the Wakanda warriors, not to mention the whole *Guardians of the Galaxy* crew. *Also on Boxing Day-Friday 4 January*. 2018, 12, 149MIN

You wouldn't see a superhero for ages, then they all came along at once

ANIMATED ADVENTURE

The Good Dinosaur

BBC1 HD, 1.30pm ★★★★

Sex ●●● Violence ●●● Language ●●●

Inviting us to imagine that evolution had taken a different course and dinosaurs never become extinct, this playful animated comedy adventure gives us a tale of pluck and peril with a timid young dinosaur as its hero. Stranded miles from home, Arlo (voiced by Raymond Ochoa) must learn to master his fears in the company of a feral human child (Jack Bright), whom he names Spot. There is plenty of slapstick fun to enjoy amid the beautiful animation. 2015, PG, 101 MIN

FANTASY ADVENTURE

The Jungle Book

BBC1 HD, 3.10pm ★★★★

Sex ●●● Violence ●●● Language ●●●

Disney's live-action adaptation of Rudyard Kipling's stories is not so cuddly as the studio's 1967 animated classic (BBC1, New Year's Day), but remains a spectacularly entertaining film in its own right. Though it takes a moment to adjust to the sight of the film's talking CGI creatures interacting with Neel Sethi's 10-year-old Mowgli, the boy raised in the wild by wolves, the film is fun as well as scary, and finds space for a few of the original cartoon's songs. 2016, PG, 106MIN

ACTION ADVENTURE

Jurassic World

ITV2 HD, 7.45pm/ ITV2+1, 8.45pm ★★★★

Sex ●●● Violence ●●● Language ●●●

Two decades after Steven Spielberg's monster hit *Jurassic Park*, the dinosaurs are on the rampage again in the ill-fated resort. This fourth adventure delivers the thrills and spills we have come to expect from the series, but it is the film's leading duo – Chris Pratt's dinosaur wrangler and Bryce Dallas Howard's tightly wound theme park operations manager – who really make things swing. *Also on Sunday 30 December*. 2015, 12, 124MIN

PEROD DRAMA

The Duchess

BBC2 HD, 10.15pm ★★★★

Sex ●●● Violence ●●● Language ●●●

The Duchess is history reimagined for the cinema in a genuinely involving, moving and informative way. In an obvious allusion to the marriage of Princess Diana, Keira Knightley and Ralph Fiennes are perfectly cast and on fire as Georgiana, the sparkling young 18th-century Duchess of Devonshire, and her chillingly aloof older husband of convenience the Duke. The script hums with vibrant life and the film is a ravishing treat. 2008, 12, 110MIN

MUSIC BIOPIC

The Greatest Showman

Sky Musicals HD, 3pm & 9pm; Sky One HD, 6.45pm ★★★★

Sex ●●● Violence ●●● Language ●●●

This colourful musical extravaganza inspired by the life of 19th-century circus impresario PT Barnum is a veritable three-ring spectacle. And in Broadway and West End star Hugh Jackman it has the ideal ringmaster. *La La Land*'s songwriting team of Benji Pasek and Justin Paul provide the tunes. *Also on Boxing Day, Saturday 29 December, New Year's Eve, New Year's Day & Friday 4 January*. 2017, PG, 105MIN

ROMANTIC MUSICAL

Beauty and the Beast

Sky Disney HD, 3.20pm ★★★★

Sex ●●● Violence ●●● Language ●●●

Blending CGI razzle-dazzle with Broadway pizzazz, Disney has given its beloved 1991 animated movie a glossy live-action remake. Emma Watson gives plucky heroine Belle more than a touch of Hogwarts' bookworm Hermione, while Dan Stevens is suitably gruff as spellbound Beast. The film ramps up the spectacle at every opportunity. *Also on Friday 28 December, Saturday 30 December, New Year's Eve & Thursday 3 January*. 2017, PG, 129MIN

COMIC-BOOK ADVENTURE

Wonder Woman

Sky DC Heroes HD, 8pm ★★★★

Sex ●●● Violence ●●● Language ●●●

Gal Gadot's lithe and feisty Wonder Woman was all conquering at the global box office, showing that female superheroes could be more than a match for their male counterparts. We see Gadot's Amazon heroine Diana growing up on her idyllic all-women island home before leaving it for the first time with Chris Pine's 1918 American spy to engage in the Great War currently being waged in the wider world. *Also on Saturday 29 & Sunday 30 December*. 2017, 12, 141 MIN

ALSO ON *Christmas Day*

Avatar
Sky Sci-Fi & Horror HD, 2.15pm ★★★★
Sam Worthington joins the Na'vi.

The Lego Batman Movie
Sky DC Heroes HD, 3.45pm ★★★★
He's a chip off the old block.

All the Money in the World
Sky Thriller HD, 4.15pm ★★★★
Will Christopher Plummer pay up?

Mission: Impossible – Ghost Protocol
Film4 HD, 9pm ★★★★
There are tall storeys for Tom Cruise.

It
Sky Sci-Fi & Horror HD, 10.30pm ★★★★
This guy's not clowning around.

Full listings start on p81

HO HO HOnly from wilko

What are you waiting for?

wilko

Offer live from 12.12.18 until 24.12.18. All products subject to availability. Please check your store in advance to avoid disappointment. Online delivery charges may apply.

Boxing Day

Wednesday 26 December

ANIMATED FANTASY

The BFG

BBC1 HD, 5.40pm ★★★★

Sex ●●● Violence ●●● Language ●●●

Steven Spielberg's adaptation of Roald Dahl's children's book bursts at the seams with sparkling special effects, but it is the tender, whimsical charm of Mark Rylance that truly dazzles – and gives the movie its heart. In virtual form, Rylance is the Big Friendly Giant of the title, a benevolent fellow who captures dreams in jars and speaks of figglers, frobscottle, phizzwizards and the like in a burry voice. And he becomes the protector of 10-year-old orphan Sophie (Ruby Barnhill), carrying her off to giant country after she catches a glimpse of his latest dream-catching expedition in a delightfully foggy, old-fashioned London. Spielberg may hold back when it comes to the film's more threatening episodes, but he goes to town with the wonder and silliness, and the scene in which the BFG takes Sophie dream catching shimmers with magic. *Also on Sunday 30 December.* 2016, PG, 117MIN

Journey's were a lot easier on the shoulders of giants

FANTASY ADVENTURE

Rampage

Sky Premiere HD, 12.10pm & 8pm/ Sky Premiere+1, 1.10pm & 9pm ★★★

Sex ●●● Violence ●●● Language ●●●

PREMIERE Dwayne Johnson's gruff primatologist has to save the day when a rogue genetic experiment turns a gentle silverback gorilla into a raging giant, and does the same to a wolf in Wyoming and an alligator in the Florida Everglades, too. Based on the 1980s arcade video game, this monster movie is gleefully ridiculous, but Johnson supplies plenty of charm and humour, *Also on Thursday 27 December- 4January*. 2018, 12, 107MIN

COMEDY DRAMA

Saving Mr Banks

BBC2 HD, 2.30pm (regions vary) ★★★★★

Sex ●●● Violence ●●● Language ●●●

A witty and warm-hearted tale about the making of the classic Disney children's film *Mary Poppins*. Set in the early-1960s when Walt Disney invited the stories' author PL Travers to Hollywood to discuss putting her magical nanny on screen, the film boasts terrific performances from Emma Thompson, who reveals Travers' inner pain and cranky humour, and Tom Hanks, who gives Uncle Walt a folksy shrewdness. 2013, PG, 125MIN

SCI-FI ADVENTURE

War for the Planet of the Apes

Sky Sci-Fi & Horror HD, 6.30pm ★★★★

Sex ●●● Violence ●●● Language ●●●

The re-launched *Planet of the Apes* trilogy reaches a rousing conclusion with a blockbuster adventure that combines epic spectacle, moral complexity and surprising emotional depth. At war with Woody Harrelson's human military commander, ape leader Caesar (Andy Serkis) sets out on a vengeance-fuelled quest with a handful of comrades. *Also on Sunday 30 December & Wednesday 2January*. 2017, 12, 140MIN

COMEDY

Bridesmaids

ITV2 HD, 9pm/ITV2+1, 10pm ★★★★

Sex ●●● Violence ●●● Language ●●●

Co-writer Kristen Wiig stars as a thirtysomething single woman who goes into a neurotic tailspin after she is asked to be the maid of honour at the wedding of her childhood friend (Maya Rudolph). Hysterically funny and heartfelt, the film strives a little too hard to show that women can outdo men when it comes to gross-out comedy, but underpinning the laughs is some genuine insight into what makes female friendships tick. *Also on New Year's Eve*. 2011, 15, 125MIN

ANIMATED FANTASY

WALL•E

Sky Disney HD, 12.50pm ★★★★★

Sex ●●● Violence ●●● Language ●●●

An inventive and charming sci-fi comedy from Disney/Pixar that has a rusty, solar-powered, waste-collecting robot – WALL•E – as its romance-fixated hero. WALL•E has only a cockroach and a video of the movie *Hello, Dolly!* for company until the arrival of a search robot named EVE. Enchantingly told with hardly any dialogue, this is a work of extraordinary imagination and gleaming style. *Also on Sunday 30 December & Friday 4January*. 2008, U, 103MIN

ANIMATED ADVENTURE

Trolls

BBC1 HD, 3.50pm ★★★

Sex ●●● Violence ●●● Language ●●●

Grown-ups with an aversion for auto-tuned bubblegum pop and eye-popping day-glo pink will want to steer well clear of this DreamWorks animated musical adventure inspired by those ugly-cute toy dolls, but the film's zingy jollity will probably hit the spot for younger viewers. Anna Kendrick and Justin Timberlake provide the voices of the story's mismatched hero and heroine, perky Troll princess Poppy and grumpy loner Branch. 2016, U, 92MIN

ACTION THRILLER

Quantum of Solace

ITV HD 8pm/ITV+1 9pm ★★★

Sex ●●● Violence ●●● Language ●●●

With more globetrotting locations, faster-paced action, riskier stunts and bigger explosions than ever before, the 22nd Bond movie blasts its way smoothly and entertainingly onto the screen. The action takes up an hour after the events in *Casino Royale*, with Daniel Craig's 007 out for revenge and looking to bring down Mathieu Amalric's evil businessman. It's a bit of a soulless film, but ice-cool Craig is first-class and he has a memorable co-star in Olga Kurylenko. 2008, 12, 106MIN

ALSO ON Boxing Day

Rio
Film4 HD, 1pm ★★★★
Into the wild Blu yonder.

Spider-Man: Homecoming
Sky Action HD, 1pm & 8pm ★★★★
Tom Holland gets sticky-fingered.

Kung Fu Panda 2
C4 HD, 1.25pm ★★★★
Who will panda to Po's whims?

Tangled
Sky Disney HD, 4.05pm ★★★
Tom and Joel prepare for battle.

The Dark Knight
Sky DC Heroes HD, 8pm ★★★★
Christian Bale finds a Joker in the pack.

Full listings start on p91

Thursday 27 Dec

Daniel began to regret nipping out to the shops

ACTION THRILLER

Skyfall

ITV HD, 8pm/ITV+1, 9pm ★★★★

Sex ●●● Violence ●●● Language ●●●

Fifty years after his first screen adventure, James Bond is still in rude health in the shape of Daniel Craig, whose third outing in the role finds 007 tracking down a hard drive containing the identities of every undercover agent in MI6. Director Sam Mendes does an extremely canny job of combining old-school Bond (including the iconic Aston Martin DB5 and the equally beloved Bond theme) with new innovations, showing respect for the series' heritage while also delivering a few surprises. 2012, 12, 143MIN

ANIMATED COMEDY

Kung Fu Panda 3

BBC1 HD, 4.20pm ★★★★

Sex ●●● Violence ●●● Language ●●●

Roly-poly martial-arts hero Po, the bumbling, dumpling-loving panda voiced by Jack Black, remains as endearingly comical as ever, a winning mix of clumsiness and pluck. His third screen adventure finds him striving to take the step from warrior to teacher with predictably topsy-turvy consequences. There is a hugely enjoyable blend of comedy and action, and the animation is gorgeous, too. Roll on *Kung Fu Panda 4*. 2016, PG, 95MIN

ACTION THRILLER

John Wick: Chapter 2

Sky Action HD, 9.30pm ★★★★

Sex ●●● Violence ●●● Language ●●●

The sight of Keanu Reeves' impossibly cool, impossibly deadly and even more impossibly indestructible assassin blithely dispatching dozens of foes made 2014's *John Wick* a treat. His lone avenger is still pulling off the inconceivable in this sequel. The plot isn't the film's strongest suit – the trump cards are the audacious wit of its bizarre criminal world and the elegant brutality of the fight scenes. *Also on New Year's Day & Friday 4 January*. 2017, 15, 122MIN

THRILLER

Thoroughbreds

Sky Premiere HD, 10.35pm/ Sky Premiere+1, 11.35pm ★★★★

Sex ●●● Violence ●●● Language ●●●

PREMIERE Part satirical black comedy, part nail-biting suspense thriller, this studiedly cool modern noir stars Olivia Cooke and Anya Taylor-Joy as a pair of Connecticut teenagers who hatch a murder plot. The posh duo are chillingly amoral, verging on the sociopathic, but director Cory Finley keeps us engaged throughout. *Also on Friday 28–Sunday 30 December & Wednesday 2 January–Friday 4 January*. 2017, 15, 93MIN

ALSO ON *Thursday*

Fankenweenie
Sky Disney HD, 1.15pm & 8pm ★★★★
It's hardly a dog's life.

Rise of the Planet of the Apes
Film4 HD, 6.55pm ★★★★
Not everyone's going to hail Caesar.

The Survivalist
Film4 HD, 11.35pm ★★★★
Martin McCann faces a home invasion.

Inglourious Basterds
Sky Action HD, 11.40pm ★★★★
Brad Pitt goes behind enemy lines.

Les Misérables
C4 HD, 12m't ★★★★
Anne Hathaway dreams a dream.

Full listings start on p101

Friday 28 December

No one had realised Ralph was quite so competitive

ANIMATED COMEDY

Wreck-It Ralph

BBC1 HD, 4.10pm ★★★★

Sex ●●● Violence ●●● Language ●●●

Wreck-It Ralph is the building-smashing bad guy in a 1980s arcade game, but at heart he is really a big softie who aches to be the hero who saves the day. So he breaks out of his game and sets off on his quest, unleashing mayhem across the arcade, stumbling through video games from different eras and allowing Disney's animators to utilise a variety of visual styles. This jaunty Oscar-nominated animated fantasy is full of sweet-natured fun and gamers will enjoy the gaming in-jokes. 2012, PG, 108MIN

MUSICAL

Sunshine on Leith

C4 HD, 2.35pm/C4+1, 3.35pm ★★★★

Sex ●●● Violence ●●● Language ●●●

This rousing feelgood Edinburgh-set musical follows the template laid down by the ABBA extravaganza *Mamma Mia!* as it weaves 13 songs by Scottish folk-rock duo The Proclaimers into a narrative in which couples fall in and out of love. The story revolves around two squaddies (George MacKay and Kevin Guthrie), newly returned from Afghanistan and struggling to sustain their relationships with two nurses (Antonia Thomas and Freya Mavor). 2013, PG, 100MIN

COMEDY DRAMA

Quartet

BBC2 HD, 11.10pm ★★★★

Sex ●●● Violence ●●● Language ●●●

Dustin Hoffman makes his movie-directing debut with this heart-warming ensemble comedy drama, and he gets the best from a classy line-up of veteran British stars led by Maggie Smith and Tom Courtenay. Based on the 1999 play by Ronald Harwood, the film is set in a retirement home for musicians that is in danger of closing. Hoffman's deft direction and his cast's note-perfect performances make it enormously entertaining. 2012, 12, 98MIN

COMEDY DRAMA

Eddie the Eagle

C4 HD, 8pm/C4+1, 9pm ★★★

Sex ●●● Violence ●●● Language ●●●

With his milk-bottle glasses, jutting chin and fuzzy moustache, plucky British ski jumper Eddie 'The Eagle' Edwards (played by Taron Egerton), underdog hero of the 1988 Calgary Winter Olympics, remains an endearing figure of fun in this feelgood romp. There are some heart-grabbing moments, but also plenty of slapstick comedy as Hugh Jackman's fictional coach turns the Cheltenham plasterer from clumsy kid into unlikely Olympic contender. 2016, PG, 106MIN

ALSO ON *Friday*

A Wrinkle in Time
Sky Premiere HD, 10am & 6pm ★★
There's a Storm coming.

Mother's Day
C4 HD, 12.15pm ★★
Impractical parenting in Atlanta.

Role Models
Sky Comedy HD, 6.10pm ★★★★
Will the kids look up to Paul and Seann?

Captain Underpants: First Epic Movie
Sky Family HD, 8pm ★★★★
He's a new kind of superhero.

Step Brothers
Sky Comedy HD, 9.45pm ★★★★
Will and John share and share dislike.

Full listings start on p111

Saturday 29 December

Would Ferdinand find himself on the horns of a dilemma?

ANIMATED FANTASY

Ferdinand

Sky Premiere HD, 10.30am & 6pm/Sky Premiere+1, 11.30am & 7pm; Sky Family HD, 2.50pm & 8pm ★★★

Sex ●●● Violence ●●● Language ●●●

Blue Sky, the animation studio behind the *Ice Age* movies, has taken Munro Leaf and Robert Lawson's classic children's picture book about a mild-hearted bull who would rather smell the flowers than fight the matador tale and turned it into a charming animated fantasy. And, save for the odd narrative wobble, the film-makers have largely retained its gentle charm and pacifist message. *Also on Sunday 30 December-Friday 4 January*. 2017, U 106MIN

ANIMATED FANTASY

Frozen

Sky Musicals HD, 4.25pm ★★★★

Sex ●●● Violence ●●● Language ●●●

Disney's enchanting musical version of Hans Christian Andersen's chilly fairy tale *The Snow Queen* won Oscars for both Best Animated Film and Best Song and became the most successful animated movie of all time – and sold shedloads of merchandise. The studio's take on the story turns it into a tale of two orphaned princesses (Kristen Bell and Idina Menzel) whose kingdom is locked into an eternal winter. *Also on New Year's Eve & Friday 4 January*. 2013, PG, 108MIN

COMIC-BOOK ADVENTURE

Ant-Man

BBC1 HD, 7.50pm ★★★

Sex ●●● Violence ●●● Language ●●●

Possessing a special suit that enables the wearer to shrink to the size of an insect seems a comically puny superpower to give a hero, yet Paul Rudd's miniscule Ant-Man punches well above his weight – and so does this surprisingly engaging Marvel Comics adventure. The film makes the most of the humour inherent in the perils the miniaturised superhero faces, although the plot is mostly standard action-thriller stuff. 2015, 12, 117MIN

REAL-LIFE DRAMA

Philomena

BBC2 HD, 9pm ★★★★

Sex ●●● Violence ●●● Language ●●●

Judi Dench and Steve Coogan provide some moments of exquisitely funny odd-couple comedy in this touching and thoroughly captivating true-story drama about an elderly working-class Irishwoman (Dench) desperately trying to trace the son she was forced to give up for adoption by convent nuns in the 1950s. Coogan, who co-wrote the script, plays Martin Sixsmith, the journalist who reluctantly agreed to investigate her story. 2013, 12, 98MIN

ALSO ON *Saturday*

Hugo
C4 HD, 2.10pm ★★★★
Asa Butterfield is on the clock.

The Town
Sky Thriller HD, 3.20pm ★★★★
Ben is banking on Rebecca.

Ice Age: Dawn of the Dinosaurs
Sky Family HD, 6.20pm ★★★★
Sid's getting broody.

Fast & Furious 7
ITV2 HD, 9pm ★★★
Vin and Paul put pedal to the metal.

The Hangover
ITV HD, 11.05pm ★★★★
What happens in Vegas...

Full listings start on p121

Sunday 30 December

Paddington's problems were just beginning to escalate

FANTASY COMEDY

Paddington

C4 HD, 5.40pm/C4+1, 6.40pm ★★★★

Sex ●●● Violence ●●● Language ●●●

Paddington Bear's first big-screen adventure is a joy; a warm, witty and generous-hearted family film to delight young and old alike. Winningly voiced by Ben Whishaw, the marmalade-loving bear leaves darkest Peru after an earthquake destroys his jungle home and turns up in modern-day London. Hugh Bonneville and Sally Hawkins head the kindly Brown family who take him in, while Nicole Kidman provides menace as an evil taxidermist who wants to add him to her collection. 2014, PG, 95MIN

ROMANTIC FANTASY

Cinderella

BBC1 HD, 2.25pm ★★★★

Sex ●●● Violence ●●● Language ●●●

All the fondly familiar elements of *Cinderella* are here in Kenneth Branagh's live-action adaptation of the story, but they come up looking fresh. Lily James's Cinderella sparkles, Richard Madden charms as the prince, and Cate Blanchett's cruel stepmother is magnificently haughty. Branagh tweaks the story for today's audience, but doesn't stint on the spectacle and finds the enduring enchantment in the age-old tale. 2014, U, 101 MIN

ANIMATED FANTASY

How to Train Your Dragon 2

BBC1 HD, 4.05pm ★★★★

Sex ●●● Violence ●●● Language ●●●

Bursting with humour and eye-popping action, this soaring sequel to 2010's enchanting animated fantasy adventure is everything you could hope for. This time, misfit Viking teenager Hiccup (voiced by Jay Baruchel) is forced to take a break from mapping the world with the aid of his tame dragon Toothless in order to defend his homeland of Berk from an evil would-be invader (Djimon Hounsou), who is gathering a fearsome army of dragons. 2014, PG, 100MIN

CRIME THRILLER

The Oath

Film4 HD, 11.35pm/ Film4+1, 12.35am ★★★★

Sex ●●● Violence ●●● Language ●●●

PREMIERE Icelandic director Baltasar Kormákur casts himself in the leading role himself of this queasily gripping suspense thriller about a Reykjavík heart surgeon who takes desperate steps when his bolshie wild-child daughter (*Mortal Engines*' Hera Hilmar) falls for a drug dealer. Intricately plotted and beautifully shot, this is an excellent slice of morally ambiguous Scandinavian noir. Subtitled. 2016, 15, 103MIN

ALSO ON *Sunday*

Star Wars: The Force Awakens
ITV HD, 8pm ★★★★
Daisy and John join the Rebellion.

Proud Mary
Sky Premiere HD, 9.50pm ★★
Taraji P Henson is a fatal femme.

Happy New Year, Colin Burstead
BBC2 HD, 10.30pm (regions vary) ★★★
Neil Maskell fancies a party.

The Hobbit: An Unexpected Journey
ITV HD, 10.50pm ★★★
Martin Freeman sets forth.

Calvary
BBC2 HD, 12m't (regions vary) ★★★★
Are Brendan Gleeson's days numbered?

Full listings start on p131

FIND THE GIFT
THAT HELPS THEM
FIND THEIR
Gift
very
VERY.CO.UK

New Year's Eve Monday 31 December

FANTASY ADVENTURE

Pan

Channel 5 HD, 5.45pm/ Channel 5+1, 6.45pm ★★★

Sex ●●● Violence ●●● Language ●●●

Peter Pan gets a steampunk makeover with this boisterous but often bewildering prequel, which starts off by plonking JM Barrie's dashing young hero (Levi Miller) in a grim orphanage in Blitz-era 1940 Lambeth and then has him kidnapped by pirates and whooshed in a flying ship to Neverland. There he enjoys a series of scrapes and adventures involving Hugh Jackman's ruthless pirate leader Blackbeard, Rooney Mara's tribal princess Tiger Lily and the young James Hook (Garrett Hedlund), here bearing a full complement of limbs. Joe Wright, making quite the strangest of his literary adaptations to date following *Pride & Prejudice*, *Atonement* and *Anna Karenina*, directs with rambunctious vigour. Jackman's preening buccaneer goes gleefully over the top, but the story is clunky and too many of its details jar with Barrie's original. 2015, PG, 111 MIN

Levi wondered if a pirate's life was for him after all

FANTASY ADVENTURE

Maleficent

BBC1 HD, 4.15pm ★★★★

Sex ●●● Violence ●●● Language ●●●

Striding around in her horns and black cloak, Angelina Jolie gives a spellbinding performance as the wicked fairy in Disney's epic re-imagining of their 1959 cartoon *Sleeping Beauty*. This time around, though, the malevolent fairy is more misunderstood than evil. The action sequences are well-handled, there are some cute slapstick interludes, and this strikingly good-looking fable splendidly turns the original tale's denouement on its head. 2014, PG, 97MIN

COMEDY DRAMA

Tully

Sky Premiere HD, 6.15pm/ Sky Premiere+1, 7.15pm ★★★★

Sex ●●● Violence ●●● Language ●●●

PREMIERE Diablo Cody and Jason Reitman, the writer-director team behind *Young Adult*, hook up again with Charlize Theron for this bracingly honest, achingly funny comedy drama about motherhood. Theron plays a desperately frazzled mother of three who gets a lifeline when night nanny Tully (Mackenzie Davis) turns up at her door. The film has a whip-smart script and fabulous performances. *Also on Friday 4 January*. 2018, 15, 96MIN

COMEDY DRAMA

Lady Bird

Sky Comedy HD, 6.50pm ★★★★★

Sex ●●● Violence ●●● Language ●●●

Saoirse Ronan is equal parts endearing and annoying as a snarky but vulnerable 17-year-old who longs to escape from her dull suburban roots and go to college in this beguiling coming-of-age comedy from director Greta Gerwig. Set in California in 2002, the film revolves around the heroine's prickly love-hate relationship with her mother (Laurie Metcalf). It is whip-smart, achingly honest, and piercingly funny. *Also on Friday 4 January*. 2017, 15, 94MIN

ANIMATED BIOPIC

Ethel & Ernest

BBC2 HD, 7.30pm ★★★★

Sex ●●● Violence ●●● Language ●●●

Based on Raymond Briggs' graphic novel, this sweetly poignant animated movie tells the story of his parents, from their late-1920s courtship to their deaths in the early 1970s, while the century's momentous political events and social changes go on around them. The animation captures the simple charm of Briggs' original book and the vocal performances by Brenda Blethyn and Jim Broadbent prove good fits for the leading roles. 2016, PG, 95MIN

ACTION THRILLER

Spectre

ITV HD, 8pm/ITV+1, 9pm ★★★★

Sex ●●● Violence ●●● Language ●●●

The hitherto dour Daniel Craig lightens up in his fourth James Bond adventure, swaggering through a movie that positively revels in the series' heritage. The plot is the film's weak suit, but everywhere you look there are nods, nudges and witty allusions to 007's past escapades as Bond goes on another globe-hopping quest in pursuit of the shadowy criminal organisation that has been dogging his previous three missions. 2015, 12, 148MIN

COMEDY

Absolutely Fabulous: The Movie

BBC1 HD, 9pm (regions vary) ★★★

Sex ●●● Violence ●●● Language ●●●

Nearly a quarter of a century after their small-screen debut, BBC TV sitcom favourites Eddy and Patsy make their feature-film bow with a flimsy spin-off that somehow stays afloat thanks to the buoyant comic rapport of stars Jennifer Saunders and Joanna Lumley. Taking the duo away from their usual haunts, director Mandie Fletcher adds some Mediterranean colour to their misadventures. 2016, 15, 87MIN

COMIC-BOOK ADVENTURE

Logan

Sky Action HD, 10pm ★★★★

Sex ●●● Violence ●●● Language ●●●

Hugh Jackman's Logan, aka Wolverine, has always been the most popular character in the *X-Men* series, but as Jackman takes his bow as the razor-clawed mutant, the mood is grim, gritty and resolutely downbeat. Set in 2029, a boozy and battered Logan is now working as a limo driver and caring for Patrick Stewart's aged Professor X, whose terrible psychic seizures are leaving tremendous collateral damage in their wake. 2017, 15, 137MIN

ALSO ON New Year's Eve

Big Hero 6
BBC1 HD, 2.40pm ★★★★
Baymax to the rescue.

The Spiderwick Chronicles
Film4 HD, 2.50pm ★★★★
Freddie Highmore has double the fun.

Captain America: The Winter Soldier
Sky Action HD, 5.40pm ★★★★
Chris Evans picks up his S.H.I.E.L.D.

Gone Girl
W HD, 9pm ★★★★
Ben and Rosamund have seen better times.

The Dark Knight Rises
Sky DC Heroes HD, 11.35pm ★★★★
Tom is the Bane of Christian's life.

Full listings start on p141

Find the perfect gift for less
with up to **50% OFF**
selected Gifts

very

BaByliss offer ends 31.12.18. CKIn2U Hers offer ends 30.12.18.
Citizen watch offer ends 27.12.18.

VERY.CO.UK

New Year's Day Tuesday 1 January

ANIMATED FANTASY

Inside Out

BBC1 HD, 5pm ★★★★★

Sex ●●● Violence ●●● Language ●●●

Pixar's best work since *Toy Story 3* and *Up*, this brilliant animated movie brings a young Minnesota girl's growing pains to life with dazzling wit and tender wisdom. The film finds five personified emotions living inside the head of an 11-year-old girl called Riley – Joy (voiced by Amy Poehler), who is wide-eyed, fairy-like and permanently buoyant; Fear (Bill Hader), a bow-tie wearing nervous nellie with startled eyebrows that levitate above his head; Anger (Lewis Black), squat, pugnacious, his fuse as short as his sleeves; Disgust (Mindy Kaling), chic and fastidious with a particular antipathy for broccoli; and Sadness (Phyllis Smith), droopy and blue beneath owlish spectacles and a chunky white turtleneck. They guide Riley's feelings from a knob-laden control desk right out of the USS *Enterprise*, processing her new experiences as they arrive at their headquarters. 2015, U, 102MIN

This was the first film to be made using emotion capture

SCI-FI ADVENTURE

Ready Player One

Sky Premiere HD, 12.30pm & 10pm/Sky Premiere+1, 1.30pm & 11pm ★★★★

Sex ●●● Violence ●●● Language ●●●

An adventure tale whose plot revolves around the pleasures of losing yourself in fantasy worlds, director Steven Spielberg's film is an exuberantly entertaining thrill ride. The setting is 2045, and Tye Sheridan's young orphaned hero and his friends are trying to solve a fortune-bestowing puzzle hidden inside a virtual reality world called the Oasis. Spielberg stages the ensuing story with tremendous vim. 2018, 12, 140MIN

ANIMATED FANTASY

Coco

Sky Disney HD, 4.45pm ★★★★

Sex ●●● Violence ●●● Language ●●●

Twelve-year-old Miguel (voiced by Anthony Gonzalez) goes in search of his musical idol (Benjamin Bratt) in the land of the dead in Pixar's Oscar-winning animated adventure, which serves as a visually dazzling celebration of Mexican culture. Miguel's quest provides Pixar's animators with abundant opportunities for action, spectacle and humour, yet what makes the film so heartfelt and resonant is its rich exploration of family, love and memory. 2017, PG, 105MIN

ACTION DRAMA

The Finest Hours

BBC1 HD, 5pm ★★★★

Sex ●●● Violence ●●● Language ●●●

There is something resolutely old-fashioned about this stirring disaster movie, which tells the story of a US Coast Guard rescue in 1952 when an oil-tanker split in half during a raging storm. The action cuts back and forth between the parallel exploits of the two crews, with Casey Affleck's ingenious sailor trying to keep the stricken ship afloat and Chris Pine's doughty Coast Guard officer defying impossible odds to lead the rescue mission. 2016, 12, 117MIN

CRIME DRAMA

Three Billboards Outside Ebbing, Missouri

Sky Thriller HD, 5.15pm & 1am ★★★★★

Sex ●●● Violence ●●● Language ●●●

An Oscar-winning Frances McDormand is on incendiary form as a grieving mother seeking justice for her raped and murdered daughter in this darkly satirical movie. She is the one who puts up a series of enraged ads on the billboards of the title in a bid to goad the local police chief (Woody Harrelson) into finding her daughter's killer. The film balances caustic humour and heartbreaking compassion. 2017, 15, 115MIN

ROMANTIC FANTASY

The Shape of Water

Sky Hits HD, 8pm ★★★★★

Sex ●●● Violence ●●● Language ●●●

Sally Hawkins' mute cleaner falls in love with a strange fish-man being and plots to free him from a top-secret US government laboratory, circa 1962, in this deliriously strange but utterly enchanting movie. *Pan's Labyrinth* director Guillermo del Toro throws in splashy creature feature magic, fairy-tale wonder and Cold War paranoia, but it is Hawkins' guileless innocence and empathy that holds everything together. 2017, 15, 123MIN

THRILLER

Bridge of Spies

Film4 HD, 9pm/Film4+1, 10pm ★★★★

Sex ●●● Violence ●●● Language ●●●

Tom Hanks stars in Steven Spielberg's slippery, fact-based tale of espionage intrigue, but it is his Oscar-winning co-star Mark Rylance who steals the film. Hanks plays a lawyer who becomes the unlikely hero of a US-Russian prisoner swap at the height of the Cold War, while Rylance is the phlegmatic Soviet spy at the heart of the deal. Though light on tension, Spielberg stages the story's cloak-and-dagger games with his customary craft. 2015, 12, 141 MIN

WESTERN

The Revenant

BBC2 HD, 10pm (regions vary) ★★★★★

Sex ●●● Violence ●●● Language ●●●

Leonardo DiCaprio is on Oscar-winning form in a ferociously gripping tale of survival and revenge based on the ordeals of a real-life 1820s American mountain man named Hugh Glass, who was mauled by a grizzly bear and left for dead by his companions. Director Alejandro Iñárritu and cinematographer Emmanuel Lubezki convey the tale with such bone-chilling, terrifyingly immersive realism that we feel almost as buffeted and frozen as Glass. 2015, 15, 156MIN

ALSO ON New Year's Day

Mamma Mia!
Sky Musicals, 12noon & 6pm ★★★★
You can thank them for the music.

Pacific Rim: Uprising
Sky Premiere HD, 12.15pm & 8pm ★★
Can John Boyega destroy all monsters?

Phantom Thread
Sky Hits HD, 12.45pm ★★★★★
Daniel Day-Lewis isn't going out of fashion.

Minions
ITV2 HD, 6.15pm ★★★★
Despicable deeds in the Swinging Sixties.

Avengers: Age of Ultron
BBC1 HD, 10.55pm ★★★
More Marvelous mayhem.

Full listings start on p151

Wednesday 2 Dec

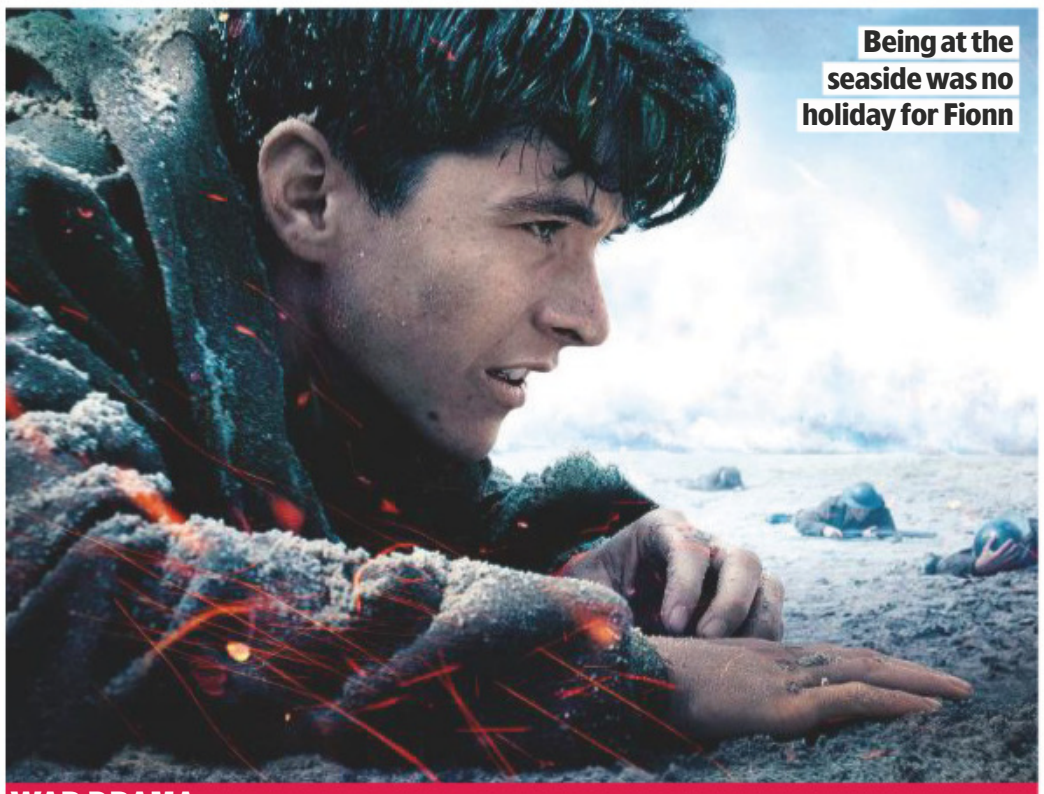

Being at the seaside was no holiday for Fionn

WAR DRAMA

Dunkirk

Sky Action HD, 6.10pm ★★★★★

Sex ●●● Violence ●●● Language ●●●

Defying convention and Hollywood heroics, director Christopher Nolan's immersive epic about the Dunkirk evacuation plunges us straight into the action as hundreds of thousands of trapped Allied troops await rescue from the wartorn beaches of 1940 France. Nolan gives the action a terrifying immediacy, interweaving plot lines involving Mark Rylance, Fionn Whitehead, Kenneth Branagh et al, brilliantly conveying the panic, fear, endurance and resolve of the people involved. 2017, 12, 106MIN

FAMILY COMEDY

Alexander and the Terrible, Horrible, No Good, Very Bad Day

BBC2 HD, 3.55pm ★★★

Sex ●●● Violence ●●● Language ●●●

In this breezy Disney comedy, luckless 11-year-old Alexander (Ed Oxenbould) triggers a tsunami of disaster when he wishes the members of his family (headed by parents Jennifer Garner and Steve Carell) knew what it felt like to have a day when everything sucks. The calamities escalate in silliness, but the family's mishaps remain plausible enough to make the story work. 2014, PG, 81 MIN

ROMANTIC COMEDY

I Got Life!

Sky Premiere HD, 10.15pm ★★★

Sex ●●● Violence ●●● Language ●●●

PREMIERE The divorced mother of two grown-up daughters, fiftysomething waitress Aurore (Agnès Jaoui) copes with hot flushes, uncertain employment and the prospect of being a grandmother in this uplifting French romantic comedy. Everything seems stacked against her, from her patronising new boss to the automatic doors that refuse to open when she approaches. Jaoui brings an unquenchable joie de vivre to her role. Subtitled. 2017, 15, 89MIN

CRIME CAPER

Baby Driver

Sky Drama HD, 10.55pm ★★★★

Sex ●●● Violence ●●● Language ●●●

Director Edgar Wright's car-chase thriller has so much va-va-voom it will leave you grinning with pleasure. The high-octane delights include a charismatic hero, brilliantly choreographed action and a soundtrack so hot it leaves scorch marks. Working for Kevin Spacey's Atlanta crime kingpin, Ansel Elgort is a gifted getaway driver who wants to quit the business, especially when he falls for Lily James' sweet diner waitress. But first, he has to pull off one last job... 2017, 15, 113MIN

ALSO ON Wednesday

Rango
Film4 HD, 2.40pm ★★★★
Johnny Depp is an uncalm chameleon.

Get Out
Sky Hits HD, 6.15pm ★★★★
Daniel Kaluuya is feeling less than welcome.

Taken
Sky Thriller HD, 10.35pm ★★★★
Don't mess with Liam Neeson's family.

Sherlock Holmes
TCM HD, 11.05pm ★★★★
It's elementary for Robert and Jude.

The Lobster
Film4 HD, 11.35pm ★★★★
Time is running out for Colin Farrell.

Full listings start on p161

Thursday 3 December

Chadwick knew how to travel in style

COMIC-BOOK ADVENTURE

Black Panther

Sky Sci-Fi & Horror HD, 11.20pm ★★★★

Sex ●●● Violence ●●● Language ●●●

Chadwick Boseman's superhero T'Challa, aka Black Panther, had a dash-on part in 2016's *Captain America: Civil War*. Now he gets his own solo turn in this eagerly anticipated and wildly successful comic-book adventure. He has a number of strong women on his side, including Letitia Wright, Lupita Nyong'o and Danai Gurira, together with Martin Freeman as the token CIA agent sidekick. Amid all the dust-ups, co-writer and director Ryan Coogler also gives the film a burning social and political conscience. 2018, 12, 134MIN

SCI-FI ADVENTURE

Star Wars: The Last Jedi

Sky Action HD, 1.10pm & 10pm ★★★★

Sex ●●● Violence ●●● Language ●●●

While there are too many plot holes, and far too many last-hope moments as Resistance heroes Rey (Daisy Ridley), Finn (John Boyega) and Poe (Oscar Isaac) strive to avoid total annihilation by the evil First Order, the latest *Star Wars* film has spectacle and energy to spare. And characters such as Adam Driver's conflicted bad guy Kylo Ren and, especially, Mark Hamill's magnificently grizzled, reluctant saviour Luke Skywalker continue to surprise. 2017, 12, 152MIN

ANIMATED FANTASY

Brave

Sky Disney HD, 4.50pm ★★★★

Sex ●●● Violence ●●● Language ●●●

Set in a mythic medieval Scotland, this splendid, Oscar-winning animated adventure is the first Pixar film to feature a female protagonist. Flame-haired Merida (voiced by Kelly Macdonald) is the tomboy daughter of bluff, big-hearted King Fergus (Billy Connolly) and regal, decorous Queen Elinor (Emma Thompson), whose attempt to choose her own destiny after her parents declare that it is her duty to marry provokes a beastly curse. 2012, PG, 100MIN

HORROR FANTASY

Wildling

Sky Premiere HD, 10pm ★★★

Sex ●●● Violence ●●● Language ●●●

PREMIERE Bel Powley's teenager has been raised in a locked attic in a forest by the man she calls 'Daddy' (Brad Dourif), kept safe, he claims, from a fearsome creature known as a wildling. When she emerges from captivity into the care of Liv Tyler's kindly police officer, she discovers that the beast lies within rather than out. The mix of coming-of-age fable and horror mystery doesn't entirely gel, but Powley's wide-eyed feral innocence is wholly compelling. 2017, 15, 93MIN

ALSO ON Thursday

ParaNorman
Sky Family HD, 1.30pm & 8pm ★★★★
Someone needs a witch guide.

Goodbye Christopher Robin
Sky Hits HD, 2.30pm ★★★★
Domhnall Gleeson makes up stories.

Despicable Me
Sky Family HD, 6.20pm ★★★★
It's good being bad.

Thor: Ragnarok
Sky Sci-Fi & Horror HD, 6.45pm ★★★★
Chris Hemsworth is no hammer horror.

Zombieland
Sky Sci-Fi & Horror HD, 11.30pm ★★★★
Woody and Jesse don't feel like food.

Full listings start on p171

Friday 4 December

Emily and James hoped they'd live happily ever after

MUSICAL FANTASY

Into the Woods

BBC2 HD, 3.20pm ★★★

Sex ●●● Violence ●●● Language ●●●

There are glossy production values and a very starry cast for this Disney version of Stephen Sondheim's 1987 musical. The Brothers Grimm stories of *Little Red Riding Hood*, *Jack and the Beanstalk*, *Cinderella* and *Rapunzel* are interwoven with a story about a baker and his wife (James Corden and Emily Blunt) on a quest to reverse a curse by Meryl Streep's vengeful witch. The movie also finds room for hammy turns from Johnny Depp and Chris Pine, plus roles for Anna Kendrick and Tracey Ullman. 2014, PG, 125MIN

FANTASY ADVENTURE

The Hunger Games

Film4 HD, 9pm/Film4+1, 10pm ★★★★

Sex ●●● Violence ●●● Language ●●●

Author Suzanne Collins' plucky and resourceful fictional heroine Katniss Everdeen (played by Jennifer Lawrence) lives in a nightmarish future America where 24 youngsters fight to the death in a contest that combines reality TV with the gladiatorial games of ancient Rome. With a premise that recalls *The Running Man* and *Battle Royale*, the film is far from original, but it is thrilling and involving and the futuristic setting is vividly realised. 2012, 12, 142MIN

COMEDY THRILLER

Game Night

Sky Comedy HD, 10pm ★★★★

Sex ●●● Violence ●●● Language ●●●

Whipping together laughs and thrills in ample measure, this immensely entertaining action comedy stars Jason Bateman and Rachel McAdams as Max and Annie, a married couple whose weekly game night with their ultra-competitive pals gets alarmingly out of hand. The film benefits from a cunningly intricate plot, but as events spiral dangerously for the friends it is the engaging performances that make the film so much fun. 2018, 15, 100MIN

COMEDY

What We Did on Our Holiday

BBC2 HD, 10.50pm ★★★

Sex ●●● Violence ●●● Language ●●●

This engaging family comedy sees the creators of *Outnumbered* repeating the BBC sitcom's winning mix of beleaguered parents, scene-stealing kids and observational humour. Rosamund Pike and David Tennant are the divorcing mother and father who take their three young children to the Scottish Highlands for grandfather Billy Connolly's 75th birthday celebrations, while pretending they are still together. 2014, 12, 95MIN

ALSO ON *Friday*

Life Itself
Sky Premiere HD, 8pm ★★
A tale of love and death.

The Counsellor
C4 HD, 11.05pm ★★★★
Michael Fassbender unleashes carnage.

The Hunger Games: Catching Fire
Film4 HD, 11.50pm ★★★★
Games' on again for Jennifer Lawrence.

You Again
BBC1 HD, 11.50pm ★★★
Kristen Bell is out for revenge.

The Disaster Artist
Sky Drama HD, 12m't ★★★★
Make Room for James Franco.

Full listings start on p181

Pay-Per-View

Holiday highlights

Bird Box
★★★★

This post-apocalyptic horror thriller stars Sandra Bullock as a doughty survivor of an eerily unexplained global calamity, taking her two young children to a place of sanctuary. In flashback, the film reveals why this trip must be undertaken blindfold. 15, 124MIN

BlacKkKlansman
★★★★

PREMIERE (Available from Christmas Eve) Director Spike Lee tells the tale of 1970s black undercover cop Ron Stallworth (John David Washington) who infiltrated the Ku Klux Klan by sending his Jewish colleague Flip Zimmerman (Adam Driver) to impersonate him at Klan meetings. Lee balances mocking comedy with scorching satire. 15, 135MIN

The Children Act
★★★★

PREMIERE (Available from New Year's Eve) Emma Thompson is superb in this compelling courtroom drama based on Ian McEwan's novel. She plays a dedicated family court judge whose life is thrown into turmoil when she is called upon to rule on the case of a 17-year-old Jehovah's Witness (*Dunkirk*'s Fionn Whitehead) who is refusing a life-saving blood transfusion. 12, 105MIN

Christopher Robin
★★★

Disney give another of their animated classics the live-action treatment with a charming tale inspired by AA Milne's beloved stories about a playful boy and his stuffed animal friends. Ewan McGregor plays a grouchy, grown-up Christopher Robin, who has Winnie-the-Pooh and pals to help him rediscover the joys of life. PG, 104MIN

The Meg
★★★

The title creature in this shark movie makes the monster in *Jaws* look like a shrimp. Jason Statham is the badass hero, a strapping deep-sea diver who comes to the rescue of a band of international scientists trapped in a submersible at the bottom of the Pacific Ocean. Essentially a B-movie with a big budget, the film has a sense of cheesy fun. 12, 113MIN

The Miseducation of Cameron Post
★★★

PREMIERE (Available from Friday 28 December) Chloë Grace Moretz brings a likeable everygirl quality to this tale of a 1990s American high-school student whose relatives ship her off to a Christian gay conversion camp after she gets caught on prom night making out with her girlfriend in the back seat of a car. It's a chastening notion, but director Desiree Akhavan finds moments of understated humour. 15, 91MIN

Would Mila and Kate stand up and fight?

ACTION COMEDY

The Spy Who Dumped Me

Available from Boxing Day ★★★

Sex ●●● Violence ●●● Language ●●●

Mila Kunis and Kate McKinnon are best friends recklessly entangled in a globetrotting spy intrigue in this knockabout action comedy, which mixes thrills with goofy buddy-movie laughs. The film isn't as funny as Melissa McCarthy's 2015 outing *Spy*, but the stars' deliriously dotty rapport ensures we stay on board for the ride. 2018, 15, 114MIN

Mowgli: Legend of the Jungle
★★★

Swinging on to the screen a mere two years after Disney's 2016 *The Jungle Book*, director Andy Serkis's new live-action adaptation of Rudyard Kipling's classic tales is even more red in tooth and claw than its predecessor, and may prove too scary for a family audience. The film features the vocal talents of Christian Bale, Benedict Cumberbatch and Cate Blanchett. 12, 104MIN

Puzzle
★★★★

PREMIERE (Available from New Year's Eve) Second only to paint drying, watching someone complete a jigsaw puzzle must count as the dullest spectacle ever. Or so you might think. Yet this low-key film about a mousy, self-effacing woman (Kelly Macdonald) who blooms after she discovers her talent for competitive jigsaw puzzling proves gently absorbing and surprisingly touching. 15, 101MIN

Roma
★★★★★

Mexican director Alfonso Cuarón's follow-up to the Oscar-winning *Gravity* couldn't be a more deeply personal project. Set in Mexico City in 1970 and shot in black and white, the film takes inspiration from his upper-middle-class childhood and pays affectionate tribute to the generous-hearted maid (Yalitza Aparicio) who did so much to raise him and his siblings. Subtitled. 15, 135MIN

The Spy Who Dumped Me
★★★

PREMIERE (Available from Boxing Day) See review, above. 15, 114MIN

Yardie
★★

PREMIERE (Available from Boxing Day) Idris Elba returns to his Hackney roots for his feature film debut as a director, an East End gangland thriller. Aml Ameen plays a young Jamaican ducking and diving around the drug underworld in 1980s London. Colourfully shot to a throbbing reggae soundtrack, the movie looks and sounds good, but slack pacing and a hackneyed plot means it never really takes off. 15, 100MIN

Premier League

Sky Sports expert **Phil Thompson** delivers his mid-season report

Manchester City's David Silva has been a star performer

LIVE DARTS

PDC World Championship

From Saturday 22 December, Sky Sports Darts HD & Sky Sports Main Event HD

The first sporting silverware of 2019 will be handed out on New Year's Day as the PDC World Championship reaches its climax at London's Alexandra Palace. There'll be a three-day break over Christmas, plus no play on New Year's Eve. We spoke to reigning champion Rob Cross about his life-changing win 12 months ago…

What's been the highlight of the past year? Being in the Premier League was fantastic, but it was amazing to win in Brisbane on the World Series. I really enjoyed that week and it showed on the board.

Do you think you can still improve your game? Without a doubt, I can get better. I've only had a couple of years on the tour while a lot of the players I'm up against have been around for a long time.

Who are your best friends in the sport? Mensur Suljovic is a lovely guy. I get on well with Stephen Bunting and James Wade, too – but you don't want too many friends because you have to beat them!

How will you spend Christmas? Hopefully I'll still be in the tournament after Christmas but either way I'm looking forward to being at home with my family.

Will friends and family be expecting better presents from you, after all the prize money? I hope not because I've just bought a new house, so there's not much left! We've got three kids, though, so it will be nice to treat them.

Reigning champ Rob Cross

PHOTOS: EMPICS, PA IMAGES, REX

New Year guide

LIVE FOOTBALL

Sky Sports Premier League HD, Sky One HD, Sky Sports Main Event HD & BT Sport 1 HD

There's plenty of crucial Premier League action in store over the Christmas period with teams at both ends of the table battling for points during the festive fortnight.

Among the must-see live games are Tottenham's trip to Everton, Liverpool versus Arsenal, Manchester United taking on Bournemouth, plus the unmissable title-race showdown between champions Manchester City and Liverpool (see below).

With Sky Sports showing more than 40 live games across various competitions over Christmas, we asked ex-Liverpool defender Phil Thompson, now an expert on Sky Sports' *Soccer Saturday*, to assess the top flight's best and worst so far this season…

TOP OF THE CLASS

I gave this award to Manchester City last season and they deserve it this year, too. They have been a different quality and even stepped things up a gear. They are more clinical than any other team and I can't see them dropping too many points over the rest of the season. That is so demoralising for their rivals.

STAR PUPIL

James Milner has been outstanding for Liverpool, as has Eden Hazard for Chelsea, but Manchester City's David Silva has been the standout performer. I've always liked him and this season he's had his shooting boots on, too.

A-STAR ACTION

The best game was probably Chelsea's 3-2 win over Arsenal at Stamford Bridge with new managers Maurizio Sarri and Unai Emery going head to head. It was full of drama with the Gunners drawing level after being 2-0 down, then Chelsea getting the winner through Marcos Alonso. Both managers have made brilliant starts at their clubs.

Liverpool's James Milner

BEST NEW BOY

Of the new arrivals in the Premier League, Arsenal midfielder Lucas Torreira has probably had the biggest impact. The Uruguayan, who signed from Sampdoria for £26million, is a holding midfielder but passes the ball forward so well. He's become the rock that the team is built upon and has turned Arsenal's fortunes around.

Arsenal's Lucas Torreira

MUST DO BETTER

Newly promoted Fulham spent a lot of money over the summer, but Slaviša Jokanovic brought in quantity rather than quality, and changed the starting XI too often. Having so many new players unsettled a side that played so well in the Championship. New boss Claudio Ranieri has a chance to turn things around, but he needs to establish a settled team.

Fulham manager Claudio Ranieri

OUTSTANDING EFFORT

Ilkay Gündogan scored a memorable goal, following a 44-pass move, when Manchester City defeated Manchester United in November, but my favourite goal was Aaron Ramsey's effort in Arsenal's 5-1 win at Fulham. It had a bit of magic dust – lots of one-touch passing, great movement, and great technique in Ramsey's lovely flick past the keeper.

LIVE BOXING

Dillian Whyte v Dereck Chisora

Saturday 22 December, Sky Sports Box Office HD

This all-British heavyweight rematch comes two years after 30-year-old Whyte's dramatic split-decision victory. The winner could challenge Anthony Joshua for his titles later in 2019.

LIVE HORSE RACING

King George VI Chase

Boxing Day, ITV HD, race starts 2.05pm

After last year's exciting finish, the traditional Boxing Day steeplechase could serve up another classic at Kempton Park. Last year's winner, Might Bite, is back to defend his title from the likes of Bristol De Mai and Cheltenham Gold Cup winner Native River.

2017 winner Might Bite

LIVE FOOTBALL

Manchester City v Liverpool

Thursday 3 January, Sky Sports Premier League HD & Sky Sports Main Event HD, kick-off 8pm

The title rivals face off in the highlight of the Premier League's Christmas fixtures. Reds boss Jürgen Klopp has a record seven wins against Pep Guardiola teams, while City's Gabriel Jesus could add to his tally of three goals against Liverpool.

Manchester City's Gabriel Jesus

Sport A-Z and football planner >>>

TEASER Which country topped the medals table at the 2018 in Pyeongchang in February? Answer at bottom of page

A-Z GUIDE
This fortnight's sport on TV

AMERICAN FOOTBALL

LIVE Birmingham Bowl
Sat 22 5pm BT Sport/ESPN

LIVE Armed Forces Bowl
Sat 22 8.30pm BT Sport/ESPN

LIVE NFL
Sat 22 9.30pm Sky Sports Action & 11pm Sky Sports Main Event
Two matches from the NFL.

LIVE Dallas General Bowl
Sat 22 12m't BT Sport/ESPN

The NFL Show
Sat 22 12.05am; Sat 29 11.50pm BBC1

LIVE NFL
Sat 22 1am Sky Sports Main Event & Sky Sports Action

LIVE Hawaii Bowl
Sat 22 3.30am BT Sport/ESPN

LIVE NFL
Sun 23 5pm & 9pm Sky Sports Action, 5pm Sky Sports Mix & 11pm Sky Sports Main Event

LIVE NFL Redzone
Sun 23 6pm Sky Sports Mix

LIVE Seattle Seahawks v Kansas City Chiefs
Sun 23 1.10am Sky Sports Main Event & Sky Sports Action

LIVE Oakland Raiders v Denver Broncos
Mon 24 1am Sky Sports Main Event & Sky Sports Action

LIVE First Responder Bowl
Wed 26 6.30pm BT Sport/ESPN

LIVE Quick Lane Bowl
Wed 26 10.15pm BT Sport/ESPN

LIVE Cheez-It Bowl
Wed 26 2am BT Sport/ESPN

LIVE Independence Bowl
Thu 27 6.30pm & Fri 28 6am BT Sport/ESPN

LIVE Pinstripe Bowl
Thu 27 10.15pm & Fri 28 12noon BT Sport/ESPN

LIVE Texas Bowll
Thu 27 2am BT Sport/ESPN

LIVE Music City Bowl
Fri 28 6.30pm BT Sport/ESPN

LIVE Camping World Bowl
Fri 28 10.15pm BT Sport/ESPN

LIVE Alamo Bowll
Fri 28 2am BT Sport/ESPN

LIVE Peach Bowl
Sat 29 5pm BT Sport/ESPN

LIVE Belk Bowl
Sat 29 5pm BT Sport 3

LIVE Orange Bowl
Sat 29 9pm BT Sport/ESPN

LIVE Cotton Bowl
Sat 29 1am BT Sport/ESPN

LIVE NFL
Sun 30 5pm, 9pm & 1.10am Sky Sports Action, 5pm Sky Sports Mix, 11pm & 1.10am Sky Sports Main Event
Three matches from the NFL.

LIVE NFL Redzone
Sun 30 6pm Sky Sports Mix

LIVE Military Bowl
Mon 31 5pm BT Sport 3

LIVE Sun Bowl
Mon 31 7pm BT Sport/ESPN

LIVE Liberty Bowl
Mon 31 8.45pm BT Sport 3

LIVE Gator Bowl
Mon 31 12.30am BT Sport/ESPN

LIVE Outback Bowl
Tue 1 5pm BT Sport 3

LIVE Fiesta Bowl
Tue 1 6pm BT Sport/ESPN

LIVE Citrus Bowl
Tue 1 6pm BT Sport 2

LIVE Rose Bowl
Tue 1 10pm BT Sport/ESPN

LIVE Sugar Bowl
Tue 1 1.45am BT Sport/ESPN

LIVE Under Armour All-America Game
Thu 3 11pm BT Sport/ESPN

BASKETBALL

LIVE LA Clippers v Denver Nuggets
Sat 22 10pm Sky Sports Mix
Coverage from the NBA.

LIVE VCU Rams v Wichita State Shockers
Sat 22 10pm BT Sport 3

LIVE Kansas State Wildcats v Vanderbilt Commodores
Sat 22 12m't BT Sport 3

LIVE Arizona State Sun Devils v Kansas Jayhawks
Sat 22 2am BT Sport 3

LIVE Diamond Head Classic
Sun 23 9.30pm & 3am; Tue 25 6pm, 8.30pm, 11.30pm & 2am BT Sport/ESPN

LIVE New York Knicks v Milwaukee Bucks
Tue 25 5pm Sky Sports Main Event, Sky Sports Action & Sky Sports Mix

LIVE Houston Rockets v Oklahoma City Thunder
Tue 25 8pm Sky Sports Main Event, Sky Sports Action & Sky Sports Mix

LIVE Boston Celtics v Philadelphia 76ers
Tue 25 10.30pm Sky Sports Main Event, Sky Sports Action & Sky Sports Mix

LIVE Golden State Warriors v Los Angeles Lakers
Tue 25 1am Sky Sports Main Event, Sky Sports Action & Sky Sports Mix

LIVE San Antonio Spurs v Denver Nuggets
Wed 26 1.30am & Fri 28 2am Sky Sports Main Event & Sky Sports Action

LIVE Houston Rockets v Boston Celtics
Thu 27 1am Sky Sports Main Event & Sky Sports Action

LIVE Milwaukee Bucks v Brooklyn Nets
Sat 29 10pm Sky Sports Action & Sky Sports Mix

LIVE Boston Celtics v Minnesota Timberwolves
Wed 2 1am Sky Sports Main Event & Sky Sports Action

LIVE College Basketball
Thu 3 12m't BT Sport 3

LIVE San Francisco Dons v Saint Mary's Gaels
Thu 3 2am BT Sport/ESPN

LIVE Golden State Warriors v Houston Rockets
Thu 3 3.30am Sky Sports Main Event & Sky Sports Arena

LIVE UCLA Bruins v Stanford Cardinal
Thu 3 4am BT Sport/ESPN

LIVE Tulane Green Wave v SMU Mustangs
Fri 4 12m't BT Sport/ESPN

LIVE Boston Celtics v Dallas Mavericks
Fri 4 12.30am Sky Sports Main Event & Sky Sports Arena

BOXING

LIVE Dillian Whyte v Dereck Chisora
Sat 22 6pm Sky Sports Box Office
Coverage of the heavyweight fight.

COMBAT SPORTS

LIVE Joe Jones v Alexander Gustafsson
Sat 29 1am & 3am BT Sport 2
The UFC light-heavyweight title bout.

CRICKET

LIVE Sydney Sixers v Perth Scorchers
Sat 22 6am BT Sport 2

LIVE Brisbane Heat v Hobart Hurricanes
Sat 22 7.45am BT Sport 2

LIVE Adelaide Strikers v Melbourne Stars
Sat 22 2.45am BT Sport 2

LIVE Adelaide Strikers v Melbourne Renegades
Sun 23 8am BT Sport 2

LIVE Hobart Hurricanes v Melbourne Stars
Sun 23 4.30am BT Sport 2

LIVE Sydney Thunder v Syndey Sixers
Mon 24 8am BT Sport 2

LIVE New Zealand v Sri Lanka
Tue 25-Sat 29 9.55pm Sky Sports Cricket, Tue 25 3.30am, Wed 26 10pm & 4am, Thu 27 11.15pm & 3.30am; Fri 28 11pm & 4.30am; Sat 29 11pm Sky Sports Main Event
The second Test from Christchurch.

LIVE Australia v India
Tue 25-Sat 29 11.15pm BT Sport 1
The first Test at Adelaide Oval.

LIVE South Africa v Pakistan
Wed 26-Sun 30 7.55am Sky Sports Cricket; Wed 26-Sun 30 8am Sky Sports Main Event
The first Test from Centurion.

LIVE Perth Scorchers v Adelaide Strikers
Wed 26 8am BT Sport 3

LIVE Perth Scorchers v Brisbane Heat
Wed 26 11.30am BT Sport 3

LIVE Sydney Sixers v Melbourne Stars
Thu 27 8am BT Sport 2

LIVE Hobart Hurricanes v Sydney Thunder
Fri 28 8am BT Sport 2.

LIVE Melbourne Renegades v Syndey Sixers
Sat 29 7.45am BT Sport 2

LIVE Hobart Hurricanes v Perth Scorchers
Sun 30 8am BT Sport 2

LIVE Adelaide Strikers v Sydney Sixers
Sun 30 2.45am BT Sport 2

LIVE Adelaide Strikers v Sydney Thunder
Mon 31 8am BT Sport 2

LIVE Brisbane Heat v Sydney Sixers
Mon 31 3.30am BT Sport 2

LIVE Melbourne Stars v Melbourne Renegades
Tue 1 8am BT Sport 2

LIVE Sydney Thunder v Sydney Sixes
Tue 1 3.45am BT Sport 2

LIVE Sydney Thunder v Perth Scorchers
Wed 2 8am BT Sport 2

LIVE Australia v India
Wed 2-Fri 4 11pm BT Sport 1
The second Test at the SCG.

LIVE New Zealand v Sri Lanka
Wed 2 12.55am & Thu 3 6am Sky Sports Cricket; Wed 2 3.30am & Thu 3 6am Sky Sports Main Event
One-day international at Bay Oval.

LIVE Melbourne Renegades v Hobart Hurricanes
Wed 2 3.45am BT Sport 2

LIVE Melbourne Renegades v Adelaide Strikers
Thu 3 8am BT Sport 2

LIVE South Africa v Pakistan
Thu 3 & Fri 4 8.25am Sky Sports Cricket & Sky Sports Main Event
The second Test at Cape Town.

LIVE Hobart Hurricanes v Sydney Sixers
Fri 4 8am BT Sport 2

LIVE New Zealand v Sri Lanka
Fri 4 12.55am Sky Sports Cricket, 3am Sky Sports Main Event
One-day international at Bay Oval.

DARTS

LIVE PDC World Championship
Sat 22 & Sun 23 12.30pm & 7pm; Thu 27-Sat 29 12.30pm & 7pm; Sun 30 7pm; Tue 1 8pm Sky Sports Darts; Sat 22 7.30pm; Sun 23 7pm; Thu 27 12.30pm; Fri 28 12.30pm & 7pm; Sat 29 3pm & 7.30pm; Sun 30 7pm; Tue 1 8pm Sky Sports Main Event.
Coverage from Alexandra Palace, including the final on New Year's Day.

EQUESTRIAN

LIVE Olympia International Horse Show
Sat 22 1.15pm BBC2; Sun 23 6pm BBC Red Button 1.

GOLF

LIVE The Sentry Tournament of Champions
Thu 3 & Fri 4 11pm Sky Sports Main Event & Sky Sports Golf
Action from the PGA Tour.

HORSE RACING

LIVE ITV Racing from Ascot
Sat 22 1.30pm ITV4

LIVE ITV Racing from Kempton
Wed 26 1pm ITV; Thu 27 12.45pm ITV4.

LIVE ITV Racing from Newbury
Sat 29 1.10pm ITV4

LIVE ITV Racing from Cheltenham
Tue 1 1pm ITV

ICE HOCKEY

LIVE Boston Bruins v Nashville Predators
Sat 22 6pm FreeSports

LIVE Sheffield Steelers v Nottingham Panthers
Thu 27 6.30pm FreeSports

LIVE Skelleftea AIK v Frolunda HC
Fri 28 7pm FreeSports.

LIVE New Jersey Devils v Carolina Hurricanes
Sat 29 6pm FreeSports

LIVE Spengler Cup
Sun 30 2.05pm & 7.10pm FreeSports

RUGBY UNION

LIVE Richmond FC v Darlington
Sat 22 12.45pm Sky Sports Action & Sky Sports Mix

LIVE Zebre v Benetton
Sat 22 1.55pm FreeSports

LIVE Exeter Chiefs v Saracens
Sat 22 2.30pm BT Sport 2, 2.45pm Channel 5
Action from the eagerly-awaited Gallagher Premiership clash.

LIVE Richmond v Bedford
Sat 22 3pm Sky Sports Action, 3.15pm Sky Sports Main Event

LIVE Top 14
Sat 22 7.40pm Sky Sports Mix; Sun 23 11.25am Sky Sports Action

LIVE Worcester Cavaliers v Leicester Tigers
Sun 23 1pm FreeSports

LIVE Wasps v Bath
Sun 23 2.30pm BT Sport 1

LIVE Bedwas v Ebbw Vale
Wed 26 2.15pm BBC2 (Wales)

LIVE Northampton Saints v Exeter Chiefs
Fri 28 7pm BT Sport 1

LIVE Carmarthen Quins v Llandovery
Fri 28 7.25pm S4C

LIVE Top 14
Sat 29 1.40pm Sky Sports Mix, 7.40pm Sky Sports Action; Sun 30 11.25am Sky Sports Action

LIVE Benetton v Zebre
Sat 29 1.55pm FreeSports

LIVE Donacster Knights v Yorkshire Carnegie
Sat 29 2pm Sky Sports Action

LIVE Harlequins v Wasps
Sat 29 3.30pm BT Sport 2, 3.45pm Channel 5

LIVE Saracens Storm v Bristol Bears
Sun 30 12noon FreeSports

LIVE Bath v Leicester Tigers
Sun 30 2.30pm BT Sport 1

LIVE Dragons v Ospreys
Sun 30 2.45pm S4C

LIVE Cardiff Rugby v Pontypridd
Tue 1 2.15pm BBC2 (Wales)

LIVE Sale Sharks v Saracens
Fri 4 7pm BT Sport 1

LIVE Welsh National Cup
Fri 4 7.25pm S4C

SKIING

LIVE Alpine
Sat 22 9.15am, 12noon, 2.45pm & 5.30pm Euro1

LIVE Freestyle
Sat 22 10.15am Euro2

Winter Olympics

LIVE Nordic Combined
Sat 22 10.45am Euro1; Sun 23 9.15am & 11.30am Euro1

LIVE Biathlon
Sat 22 1.30pm & 3.45pm; Sun 23 10.30am & 1.15pm Euro1

LIVE Alpine
Thu 27 10.30am; Fri 28 9.15am, 10.30am & 12noon Euro1

LIVE Alpine
Sat 29 9.15am, 10.30am, 12.15pm Euro1

LIVE Cross-Country
Sat 29 1.30pm Euro1

LIVE Biathlon
Sat 29 5pm Euro1

LIVE Cross-Country
Sun 30 11.30am & 1.30pm Euro1

LIVE Cross-Country
Tue 1 10.45am Euro1

LIVE Alpine
Tue 1 3pm Euro1

LIVE Cross-Country
Wed 2 10.45am & 12.45pm; Thu 3 12noon & 2pm Euro1

TENNIS

LIVE Hopman Cup
Sat 29, Sun 30, Tue 1, Wed 2 & Fri 4 9.30am, 11.30am & 1.30pm; Thu 3 10am, 11.30am & 1.30pm Euro2
Action from the team competition in Perth, Australia, including Great Britain's group matches.

LIVE WTA: Brisbane International
Sat 29 3am BT Sport 3; Sun 30 1am; Mon 31 10.30am & 1am; Tue 1am BT Sport 1; Wed 2 10.30am & 1am; Thu 3 6.30am & 9am BT Sport 3; Fri 4 5am BT Sport 2, 11am BT Sport 1

LIVE WTA: Shenzhen Open
Sat 29 4.30am BT Sport/ESPN; Sun 30 & Mon 31 3am BT Sport 3; Wed 2 6am BT Sport/ESPN; Thu 3 7am BT Sport 1; Fri 4 6am BT Sport/ESPN

LIVE WTA: ASB Classic
Sun 30 11.30pm BT Sport/ESPN; Mon 31 11.30pm BT Sport 2; Tue 1 11.30pm; Wed 2 6am BT Sport 3; Wed 2 11.30pm BT Sport/ESPN; Thu 3 6am BT Sport/ESPN; Fri 4 4am BT Sport 3
Action from Auckland, New Zealand.

LIVE ATP: Brisbane International
Sun 30 3am; Mon 31 9am, 3am & 5am; Tue 1 1am & 5am; Wed 2 3am Euro1; Thu 3 8am Euro2; Fri 4 5am Euro 1

WINTER SPORTS

LIVE Ski Jumping
Sat 29 3pm; Sun 30 3.15pm; Mon 31 12.45pm; Tue 1 12.30pm; Thu 3 1pm; Fri 4 12.45pm Euro1

WRESTLING

LIVE WWE Late Night Raw
Mon 24 1am Sky Sports Mix

LIVE WWE Late Night Raw
Mon 31 1am Sky Sports Action

LIVE WWE Late Night Smackdown
Tue 1 1am Sky Sports Main Event & Sky Sports Action

TEASER ANSWER NORWAY

Football planner

LIVE SPFL

Rangers v Celtic

Saturday 29 December, Sky Sports Football HD & Sky Sports Main Event HD, kick-off 12.30pm

With the Glasgow rivals fighting it out for the Scottish Premiership title, there'll be extra spice in this Old Firm showdown as Rangers manager Steven Gerrard welcomes his old Liverpool boss Brendan Rodgers to Ibrox.

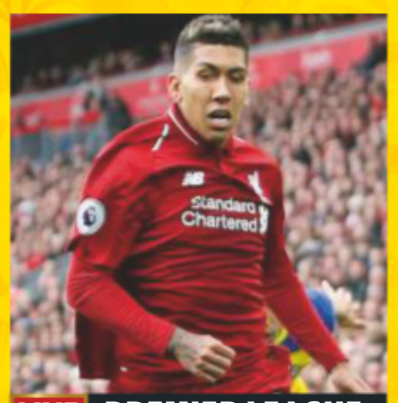

LIVE PREMIER LEAGUE

Liverpool v Arsenal

Saturday 29 December, BT Sport 1 HD, kick-off 5.30pm

This should be an entertaining encounter at Anfield, which Liverpool have turned into something of a fortress. Arsenal haven't beaten the Reds in seven games, during which time striker Roberto Firmino has scored five times against the Gunners.

LIVE PREMIER LEAGUE

Newcastle United v Manchester United

Wednesday 2 January, Sky Sports Premier League HD & Sky Sports Main Event HD, kick-off 8pm

Both of these underachieving sides will want to start 2019 with a win. Man United fought back to claim a 3-2 victory when the teams met in October, with Juan Mata among the goalscorers.

Saturday 22

LIVE Wellington Phoenix v Brisbane Roar
6.30am BT Sport 1 (k-o 6.35am)
A-League coverage.

LIVE Melbourne City v Melbourne Victory
8.45am BT Sport 1 (k-o 8.50am)
An A-League derby at AAMI Park.

LIVE Arsenal v Burnley
*11.30am Sky Sports Premier League * (k-o 12.30pm)*
Top-flight action at the Emirates.

LIVE Barnet v Dover Athletic
12.15pm BT Sport 1 (kick-off 12.35pm)
National League coverage.

LIVE Cardiff City v Manchester United
5pm BT Sport 1 (k-o 5.30pm)
Premier League action.

LIVE Hull City v Swansea City
*5.15pm Sky Sports Football * (kick-off 5.30pm)*
A Championship encounter.

LIVE Eintracht Frankfurt v Bayern Munich
5.15pm BT Sport 2 (k-o 5.30pm)
Bundesliga coverage.

LIVE Barry Town United v Caernarfon Town
7.30pm S4C (k-o 7.35pm)
A Welsh Premier League clash.

LIVE Paris Saint-Germain v Nantes
7.45pm BT Sport 2 (k-o 8pm)
Ligue 1 at the Parc des Princes.

LIVE Montpellier v Lyon
7.45pm BT Sport 3 (k-o 8pm)
Ligue 1 at the Stade de la Mosson.

Sunday 23

LIVE Central Coast Mariners v Newcastle Jets
6am BT Sport 1
A-League coverage.

LIVE St Johnstone v Rangers
11.45am BT Sport 1 (k-o 12.15pm)
Scottish Premiership action.

LIVE Holstein Kiel v Hamburg
12.30pm BT Sport 2
Bundesliga 2 at Holstein-Stadion.

LIVE Aston Villa v Leeds United
*1pm Sky Sports Football * (kick-off 1.30pm)*
Championship action at Villa Park.

LIVE FC Augsburg v VfL Wolfsburg
2.30pm BT Sport 2
Bundesliga at the WWK Arena.

LIVE Everton v Tottenham Hotspur
*3.30pm Sky Sports Premier League * (k-o 4pm)*
Top-flight action at Goodison.

LIVE TSG 1899 Hoffenheim v FSV Mainz 05
4.45pm BT Sport 2 (k-o 5pm)
Bundesliga at Rhein-Neckar Arena.

Christmas Eve

Stwnsh: Sgorio
5.35pm S4C
Welsh Premier League highlights.

Scottish Premiership Highlights
7.30pm BT Sport 1

Christmas Day

Premier League's Greatest Moments
3pm Sky Two

Boxing Day

LIVE Adelaide United v Western Sydney Wanderers
8.45am BT Sport 1 (k-o 8.50am)
A-League at Hindmarsh Stadium.

LIVE Fulham v Wolverhampton Wanderers
*12noon Sky Sports Premier League & Sky One * (kick-off 12.30pm)*
Premier League at Craven Cottage.

LIVE Aberdeen v Celtic
1.45pm BT Sport 2 (k-o 2pm)
Scottish Premiership action.

LIVE Sheffield United v Derby County
*2.55pm Sky Sports Football * (kick-off 3pm)*
Championship at Bramall Lane.

LIVE Brighton & Hove Albion v Arsenal
*5pm Sky Sports Premier League & Sky One * (k-o 5.15pm)*
Top-flight action at AMEX Stadium.

LIVE Watford v Chelsea
*7.15pm Sky Sports Premier League & Sky One * (kick-off 7.30pm)*
Premier League at Vicarage Road.

Thursday 27

LIVE Canberra United v Brisbane Roar
8.30am BT Sport 1
W-League at McKellar Park.

LIVE Southampton v West Ham United
*7.30pm Sky Sports Premier League * (k-o 7.45pm)*
Top-flight coverage from St Mary's.

Friday 28

LIVE Melbourne Victory v Perth Glory
6.15am BT Sport 3
W-League at AAMI Park.

LIVE Melbourne Victory v Wellington Phoenix
8.45am BT Sport 1 (kick-off 8.50am)
A-League action at AAMI Park.

Saturday 29

LIVE Sydney FC v Brisbane Roar
8.45am BT Sport 1 (kick-off 8.50am)
A-League from Jubilee Oval.

LIVE Rangers v Celtic
*11.30am Sky Sports Football * (kick-off 12.30pm)*
An Old Firm derby at Ibrox in the Scottish Premiership.

LIVE Barrow v Salford City
12.15pm BT Sport 1 (kick-off 12.35pm)
National League coverage.

LIVE Hibernian v Heart of Midlothian
*5pm Sky Sports Football * (kick-off 5.30pm)*
Scottish Premiership action, with an Edinburgh derby at Easter Road.

LIVE Liverpool v Arsenal
5pm BT Sport 1 (kick-off 5.30pm)
Premier League from Anfield.

Sunday 30

LIVE Newcastle Jets v Adelaide United
8am BT Sport 3
A-League coverage.

LIVE Crystal Palace v Chelsea
*11.30am Sky Sports Premier League * (k-o 12noon)*
Premier League from Selhurst Park.

LIVE Southampton v Manchester City
*2pm Sky Sports Premier League * (kick-off 2.15pm)*
A top-flight clash at St Mary's.

LIVE Manchester United v Bournemouth
*4.15pm Sky Sports Premier League * (k-o 4.30pm)*
Premier League from Old Trafford.

New Year's Eve

LIVE Central Coast Mariners v Perth Glory
8am BT Sport/ESPN
A-League at Central Coast Stadium.

New Year's Day

LIVE Western Sydney Wanderers v Melbourne City
6.15am BT Sport/ESPN
W-League at ANZ Stadium.

LIVE Western Sydney Wanderers v Melbourne City
8.45am BT Sport 1 (k-o 8.50am)
A-League at ANZ Stadium.

LIVE Everton v Leicester City
*12noon Sky Sports Premier League * (k-o 12.30pm)*
Top-flight coverage from Goodison.

LIVE Nottingham Forest v Leeds United
*2.55pm Sky Sports Football * (kick-off 3pm)*
Championship at the City Ground.

LIVE Carmarthen Town v Llanelli
5pm S4C (k-o 5.15pm)
Welsh Premier League coverage.

LIVE Cardiff City v Tottenham Hotspur
*5pm Sky Sports Premier League * (kick-off 5.30pm)*
Coverage of the top-flight clash.

LIVE Bromley v Sutton United
7.30pm BT Sport 1 (k-o 7.45pm)
National League from Hayes Lane.

Wednesday 2

LIVE Newcastle Jets v Brisbane Roar
8.45am BT Sport 1 (k-o 8.50am)
A-League action.

LIVE Newcastle United v Manchester United
*7.30pm Sky Sports Premier League * (k-o 8pm)*
A top-flight clash at St James' Park.

Thursday 3

LIVE Perth Glory v Canberra United
9.30am BT Sport/ESPN
W-League at Dorrien Gardens.

LIVE Manchester City v Liverpool
*7.30pm Sky Sports Premier League * (k-o 8pm)*
Top-flight action at the Etihad.

Friday 4

LIVE Sydney FC v Central Coast Mariners
8.45am BT Sport 1 (k-o 8.50am)
A-League at Jubilee Oval.

LIVE Star Sixes Football
*7pm Sky Sports Football **
The six-a-side tournament for football legends begins in Glasgow. Continues until Sunday 6 January.

PHOTOS: PA IMAGES, REX

* This match is also on Sky Sports Main Event

CONQUER THE COLD

BE WARM AND COMFORTABLE THIS WINTER

- Easily installed – direct from the manufacturer
- No noisy convection fans
- Compatible with Economy 7[19] & normal tariffs
- Wireless room thermostat
- Unique 40mm fire clay core
- Even heat distribution
- Maintenance free (no pipes)
- Slimline: 11cm

Request your FREE catalogue call us today 0800 103 2708

Removing heating uncertainty

100% COMPLETE HEATING GUARANTEE[1]

If our heater does not heat your room to 21°C, we will replace it free of charge - no other heating manufacturer offers this guarantee[1].

Wireless temperature control

- ✓ Take control of your bills
- ✓ 24/7 programming
- ✓ Warmth when you need it
- ✓ Independently control room temperature

LIMITED OFFER

OUR PROMISE FREE HEAT[15]

1000 units (kWh) free electricity[15]

Saving you money on your heating bills

Fischer **gives back to the customer**

Request your FREE catalogue today

Call us **FREE** on **0800 103 2708**

Quote discount code **TVS5018**

or post the coupon

Address the envelope to: FREEPOST FISCHER FUTURE HEAT
(No stamp or address required)

Name: _____

Phone: _____

Address: _____

_____ Postcode: _____

Email: _____ TVS5018

We like to listen to our customers – for this reason the Bastian Plc Group of companies may contact you about exciting new products we are developing and offers or deals which may be of interest to you so that you don't miss out. To learn more about the Bastian Plc Group of companies and how we look after your data please see our updated privacy policy at www.fischerfutureheat.com/privacy-cookie-policy/

*With a two year warranty on electronic controls (thermostat and receiver) [1]Only applies where all rooms in the property are heated, there are no more than 2 air exchanges per hour within the room & heaters are used according to manufacturer's instructions. Will not apply where a room has an open chimney/vents. [19]Radiators use both night and day rate to control temperature [15]You will only be eligible to receive a reward under this offer as long as your electricity and/or gas is supplied by Fischer Energy and your payment method is Direct Debit. If you have both fuels you must have both fuels with Fischer Energy. This offer is only available at point of purchase (via the free no obligation survey) on new orders and cannot apply retrospectively to heaters previously purchased. Eligibility based on the purchase of a minimum of 3 heaters. 3 heaters qualify you for a maximum of 900Kw, 4 or more heaters qualify you for the maximum offer of 1,000Kw. This offer cannot be used in conjunction with the 'Full House Package' or any additional offers. This offer is valid until 31st January 2019. Standard Fischer Energy terms & conditions apply. These can be found at www.fischerenergy.co.uk/conditions. Full terms & conditions for this offer are available on www.fischerfutureheat.com/free-heat-offer

Saturday

22 December

Evening Planner

Football

Arsenal v Burnley
Sky Sports Premier League HD & Main Event HD, kick-off 12.30pm
Can the Gunners repeat their May victory when they beat Burnley 5-0?

Animation

Watership Down
BBC1 HD, 7pm
James McAvoy is among the voice cast in a two-part version of the classic tale about rabbits fleeing habitat destruction

Documentary

20 Years of the Black Eyed Peas
ITV HD, 10pm
Special guests join the band to perform in a celebration hosted by Joanna Lumley

Comedy

Goodness Gracious Me – 20 Years Innit!
BBC2 HD, 10.15pm (times vary)
The stars and fans of the hit sitcom select its top 10 best-loved sketches

SKY EVENING TIME	7.00PM	7.30PM	8.00PM	8.30PM	9.00PM	9.30PM	10.00PM	10.30PM
Favourites								
101 BBC1	7.00 Watership Down			8.40 Casualty		9.30 The Vicar of Dibley		10.30 Match of the...
102 BBC2		7.15 Film: The Lone Ranger				9.30 Live at the Apollo...	10.15 Goodness Gracious Me... †	
103 ITV	‹ 6.30 Film: Star Wars: Episode VI – Return of the Jedi				9.00 The Jonathan Ross Christmas Show		10.00 20 Years of the Black Eyed Peas	
104 CHANNEL 4	‹ 6.10 Film: Crocodile Dundee		8.00 The World's Most Extraordinary...		9.00 Film: Pitch Perfect 2			
105 CHANNEL 5	7.00 Blind Date at Christmas		8.00 Gino's Win Your Christmas Wish List		9.00 Jane McDonald & Friends at Christmas		10.00 Jane: 12 Cruises of Christmas	
106 SKY ONE	7.00 It's Christmas Live from the Royal Albert Hall				9.00 Film: White House Down			
Entertainment								
116 BBC4	7.00 James May...	7.30 The Toys That Made Christmas			9.00 The Sinner			10.20 Tina Turner: Simply...
118 ITV2		7.05 Film: Uncle Buck			9.00 Film: Iron Man			
136 MORE4	‹ 6.55 Four in a Bed		8.00 The Real Noah's Ark		9.00 Father Ted			
135 E4	7.00 The Big Bang Theory				9.00 Film: A Million Ways to Die in the West			
107 SKY WITNESS	7.00 UK Border Force				9.00 Fred and Rose: The Unanswered...		10.00 Murders That Shocked the Nation...	
108 SKY ATLANTIC	7.00 David Attenborough's Galapagos				9.00 Game of Thrones			
110 CHRISTMAS GOLD	7.00 Only Fools and Horses			8.30 Citizen Khan	9.10 Mrs Brown's Boys	9.50 Michael McIntyre's Christmas Comedy...		
111 DAVE	7.00 Arnie's Greatest Ever Stunts				9.05 Have I Got a Bit More News for You		10.00 Dynamo: Magician Impossible	
119 ITV3	7.00 Midsomer Murders							
120 ITV4	‹ 6.55 Hornblower				9.00 Film: Rambo III			
112 COMEDY CENTRAL	7.00 Friends		8.00 Impractical Jokers Christmas		9.00 Michael McIntyre: Live & Laughing		10.00 Film: Final Destination 5	
114 SYFY	7.00 Film: Eight Legged Freaks				9.00 Film: The Witches of Eastwick			
109 W	‹ 6.40 Outnumbered				9.00 Film: The Expendables			
113 UNIVERSAL	‹ 5.00 Film: Lara...	7.30 Film: Airplane!				9.30 Film: Kingpin		
124 FOX	7.00 Bones		8.00 Bull		9.00 Lucifer		10.00 People of Earth	10.30 Stan Against...
122 SKY ARTS	‹ 6.00 A Kylie Christmas		8.00 Classic Albums		9.00 Freddie Mercury: The Great Pretender			
Documentary								
125 DISCOVERY	7.00 Gold Rush		8.00 Outback Truckers		9.00 Mighty Ships		10.00 Devonport: Inside the Royal Navy	
162 ANIMAL PLANET	7.00 Crikey! It's the Irwins		8.00 League of Monkeys		9.00 River Monsters		10.00 I Was Prey	
129 NAT GEO	7.00 Car SOS		8.00 Wild Australia: Kangaroo Kingdom		9.00 Car SOS			
130 HISTORY	7.00 WW2 Treasure Hunters		8.00 Forged in Fire Tournament of...		9.00 The Clinton Affair			
155 YESTERDAY	7.00 In and Out of Hell – The Meat Loaf...		8.00 TOTP2: The 60s				10.00 Guitar Heroes at the BBC	
166 EDEN	7.00 Frozen Planet							
Films								
301 SKY PREMIERE	‹ 5.30 Ready Player One		8.00 Blockers			9.45 The Shape of Water		
302 SKY DC HEROES	‹ 6.55 Justice League				9.00 The Dark Knight Rises			
309 SKY CLASSICS	‹ 5.40 The Hustler		8.00 Casablanca				10.00 The Graduate	
304 SKY DISNEY	‹ 6.25 The Lion King		8.00 Pirates of the Caribbean: Salazar's Revenge					10.10 Muppets Most Wanted
305 SKY FAMILY	‹ 6.20 Despicable Me		8.00 Jurassic Park					10.10 Gulliver's Travels
306 SKY ACTION	‹ 6.00 Jumanji: Welcome to the Jungle		8.00 Black Panther					10.20 Mission: Impossible III
307 SKY COMEDY	‹ 5.55 Pretty Woman		8.00 Step Brothers				10.00 Think Like a Man	
308 SKY THRILLER	‹ 6.40 Fast & Furious 8				9.00 Murder on the Orient Express			
303 SKY CHRISTMAS	‹ 6.10 Scrooged		8.00 The Muppet Christmas Carol			9.30 Home Alone 2: Lost in New York		
310 SKY SCI-FI	‹ 5.50 King Kong				9.00 Ready Player One			
311 SKY MUSICALS	‹ 5.00 The Sound of Music		8.00 Pitch Perfect				10.00 The Phantom of the Opera	
313 FILM4	‹ 6.55 Percy Jackson: Sea of Monsters				9.00 Hitman: Agent 47			
315 TCM		7.20 The Hound of the Baskervilles			9.00 Swordfish			
Sport								
401 MAIN EVENT	‹ 5.15 EFL – Live	7.30 World Darts Championship – Live: The 10th day of the PDC event at Alexandra Palace in London						
402 PREMIER LEAGUE	7.00 Sky Sports Tonight		8.00 FNF	8.30 Renault Game of the Day				10.30 Match Choice
403 FOOTBALL	‹ 5.15 EFL – Live: Hull City v Swansea City		8.00 EFL Goals: Championship					
404 CRICKET	7.00 Test Cricket							
413 BT SPORT 1	‹ 5.00 Premier League – Live		8.00 Premier League Tonight		9.00 Too Good To Go Down			
414 BT SPORT 2	‹ 5.15 Bundesliga – Live	7.45 Ligue 1 – Live: Paris Saint-Germain v Nantes: From the Parc des Princes (Kick-off 8.00)					10.00 Gallagher Premiership Rugby...	

‹ Denotes programmes starting before 7.00pm † Regions vary

SATURDAY

SAVE UP TO 50%
SUBSCRIPTION OFFER: 6 ISSUES FOR 1*
Subscribe online at www.tvandsatsubs.com/DGL8 or call 0330 3331113 and quote code DGL8
*Your payments will then continue at £14.99 payable every 3 months, saving 50%

Saturday

BBC1

101 101/115 801 | 101 108 | 1 101 | 101 106/108

6.00 AM **Breakfast** (S)(HD)
10.00 **Saturday Kitchen Live** (S)(HD)
11.30 **Nigel Slater's Simple Suppers** Creating meals from Christmas dinner leftovers. (S)(R)(HD)(AD)
12.00 NOON **Football Focus** (S)(HD)
1.00 PM **BBC News** (S)(HD)
1.15 **Merry Madagascar** (S)(HD)
1.40 FILM **Penguins of Madagascar** Animated comedy featuring the voice of Benedict Cumberbatch. (S)(HD)(AD) (2014, U) ★★★★
3.00 FILM **Kung Fu Panda** Animated comedy adventure featuring the voice of Jack Black. (S)(HD)(AD) (2008, PG, 85min) ★★★★
4.25 **Final Score** Today's results. (S)(HD)
5.20 **Celebrity Mastermind** With Joe Pasquale, Ricky Boleto, Toyah Wilcox and Jeanette Kwakye. (S)
5.50 **BBC News** (S)(HD)

6.10 Pointless Celebrities...

6 PM
6.00 **Local News** (S)
6.10 NEW **Pointless Celebrities Christmas Special** Festive edition of the general knowledge quiz, with Dave Hill, Rob Davis, Sally Lindsay, Roger McGough and Sonia. (S)(HD)

7 PM
7.00 NEW SERIES **Watership Down** 1/2. Animated adaptation of Richard Adams's novel about a colony of rabbits embarking on a dangerous journey in search of a new home. Featuring the voices of James McAvoy, Peter Capaldi, Nicholas Hoult and Ben Kingsley. (S)(HD)(AD)
■ Concludes tomorrow

8 PM
8.40 **Casualty** David is shocked to learn that Dylan volunteered to work over the Christmas period, and Noel meets his Christmas fundraising goal, but cannot decide who should receive the cash. (S)(AD)

9 PM
9.30 **The Vicar of Dibley** Festive special from 1996. Geraldine attends three Christmas lunches. Guest stars Peter Capaldi. (S)(R)(HD)(AD)

10 PM
10.15 **BBC News** (S)(HD) Followed by **Lottery Update** (S)
10.30 **Match of the Day** Highlights of the latest Premier League matches. (S)(HD)
■ *Match of the Day 2* can be seen tomorrow at 10.30pm
12.05 AM **The NFL Show** A look ahead to the penultimate round of regular-season fixtures. (S)(HD)
12.35 FILM **Old School** Comedy starring Luke Wilson, Will Ferrell and Vince Vaughn. Three friends attempt to recapture the fun of their youth. (S)(HD)(AD) (2002, 15, 90min) ★★
2.05 **Weather for the Week Ahead** Seven-day forecast. (S)(HD)
2.10 **to 6.00** AM **BBC News** (S)(HD)

BBC2

102 102/115 802 | 102 102 | 2 102 | 102 108/106

6.00 AM **Top Class: Christmas Special** Quiz show. (S)(HD)
6.30 **This Farming Life** (S)(R)(HD)
7.30 **Top of the Shop with Tom Kerridge** (S)(R)(HD)(AD)
8.30 **The Hairy Bikers Home for Christmas** (S)(R)(HD)(AD)
10.00 FILM **The Muppets** Musical comedy featuring The Muppets and co-starring Jason Segel. (S)(HD)(AD) (2011, U, 95min) ★★★★
11.35 FILM **Cars 2** Animated comedy adventure sequel featuring the voice of Larry the Cable Guy. (S)(HD)(AD) (2011, U, 100min) ★★★
1.15 PM LIVE **Equestrian: Olympia** The sixth day of the Olympia International Horse Show. (S)(HD)
4.25 FILM **Finding Neverland** Period drama with Johnny Depp. (S)(HD)(AD) (2004, PG, 95min) ★★★★★

9.30 Live at the Apollo Christmas...

6.00 **The Good Life** Festive episode from 1977. Margo and Jerry spend Christmas with Tom and Barbara. (S)(R)
6.30 **Porridge** Christmas special from 1975. The inmates plan a Christmas escape. (S)(R)
7.15 FILM **The Lone Ranger** Western adventure comedy starring Johnny Depp and Armie Hammer. Comanche Tonto inspires a Texas lawman to reinvent himself as masked vigilante The Lone Ranger. With Tom Wilkinson and William Fichtner. (S)(HD) (2013, 12, 135min) ★★★
SEX ●●● VIOLENCE ●●● LANGUAGE ●●●
9.30 NEW **Live at the Apollo Christmas Special** Sarah Millican introduces stand-up from Ahir Shah, Laura Lexx and Gary Delaney. (S)(HD)
10.15 NEW **Goodness Gracious Me – 20 Years Innit!** The funniest moments. (S)(HD)
10.55 **Goodness Gracious Me** Comedy sketch show. (S)(R)(HD)
11.40 FILM **The Sapphires** Musical comedy based on a true story, starring Chris O'Dowd and Deborah Mailman. (S)(HD)(AD) (2012, PG, 100min) ★★★
1.20 AM FILM **The Spectacular Now** Drama starring Miles Teller and Shailene Woodley. (S)(HD) (2013, 15, 85min) ★★★★
2.45 **Sign Zone: Mary Berry's Christmas Party** (S)(R)(HD)(AD)
3.45 **to 6.00** AM **Previews** (S)

ITV

103 103/176 803 | 103 113 | 3 103 | 103 111

6.00 AM **CITV** (HD)
7.30 **Scrambled** (S)(HD)
8.25 **ITV News** (S)(HD)
8.30 **Zoe Ball on Christmas Saturday** Festive special with Michael Parkinson and Ben Miller. (S)(HD)
9.25 **James Martin's Saturday Morning at Christmas** (S)(HD)
11.30 **Gino's Italian Coastal Escape** In Santa Maria di Leuca. (S)(R)(AD)
12.00 NOON **ITV News** (S)(HD)
12.15 PM **How to Spend It Well at Christmas** (S)(R)(HD)(AD)
1.15 **Catchphrase** (S)(R)(HD)
2.00 **Celebrity Tipping Point** (S)(R)(HD)
3.00 **Tenable** Game show. (S)(R)(HD)
4.00 **The Chase Celebrity Special** With Gregg Wallace. (S)(R)(HD)
5.00 **Big Star's Bigger Star** 2/4. With Kym Marsh, Harry Judd and Simon Webbe. (S)(HD)

9.00 The Jonathan Ross Christmas...

6.00 **ITV News** (S)(HD)
6.15 **Local News** (S)(HD)
6.30 FILM **Star Wars: Episode VI – Return of the Jedi** Sci-fi adventure concluding George Lucas's original *Star Wars* trilogy, starring Harrison Ford, Carrie Fisher and Mark Hamill. Princess Leia sets out to rescue mercenary space pilot Han Solo from the clutches of the monstrous Jabba the Hutt. (S)(HD)(AD) (1983, U, 150min) ★★★
SEX ●●● VIOLENCE ●●● LANGUAGE ●●●
9.00 NEW **The Jonathan Ross Christmas Show** The host presents a festive edition of the show, with Gillian Anderson, Rob Lowe, Rahul Mandal, Tom Allen and Sheridan Smith. (S)(HD)
10.00 NEW **20 Years of the Black Eyed Peas** Will.i.am and his bandmates talk to Joanna Lumley about their two decades in the music industry, discussing how they got together. (S)(HD)(AD)
11.05 **ITV News** (S)(HD)
11.25 FILM **Jaws: The Revenge** Action thriller sequel starring Lorraine Gary and Michael Caine. (S)(HD)(AD) (1987, 12, 100min) ★
1.05 AM **Jackpot247**
3.00 **Paul O'Grady: For the Love of Dogs** Paul helps remove matted hair from a neglected German shepherd. (S)(SL)(R)(HD)
3.25 **to 6.00** AM **ITV Nightscreen** (HD)

+1 hour 203 | 114 | 33 | 112

CHANNEL 4

104 104/138 803 | 104 141 | 4 104 | 104

6.15 AM **Frasier** (S8&10) (S)(R)
7.05 **Everybody Loves Raymond** (S)(R)
7.50 **The Big Bang Theory** Double bill. 6&7/24. (S11) (S)(R)(HD)(AD)
8.45 FILM **Bridge to Terabithia** Fantasy adventure. (S)(HD) (2007, PG, 110min) ★★★★★
10.35 **The Simpsons** (S)(R)
11.35 **Ice Age: A Mammoth Christmas** Festive spin-off. (S)(R)(HD)(AD)
12.00 NOON FILM **Hachi: A Dog's Tale** Family drama with Richard Gere. (S)(HD) (2009, U, 105min) ★★★★
1.45 PM FILM **Father of the Bride** Comedy starring Steve Martin. (S)(HD) (1991, PG, 125min) ★★
3.50 **Jamie's Quick and Easy Christmas** (S)(R)(HD)(AD)
4.55 NEW **Extreme Cake Makers' Christmas** (S)(HD)
5.55 **News** (S)(HD)

4.55 Extreme Cake Makers'...

6.10 FILM **Crocodile Dundee** Comedy adventure starring Paul Hogan and Linda Kozlowski. A New York reporter takes a legendary adventurer from the Australian Outback to the Big Apple to sample the delights and dangers of the urban jungle. (S)(HD) (1986, 15, 110min) ★★★★★
SEX ●●● VIOLENCE ●●● LANGUAGE ●●●
8.00 **The World's Most Extraordinary Christmas Dinners** Featuring an astronaut planning the meal she will eat on the International Space Station. (S)(R)(HD)(AD)
9.00 FILM **Pitch Perfect 2** Comedy sequel starring Anna Kendrick and Rebel Wilson. The Barden Bellas try to recover from a disastrous performance by winning the World Championships of A Cappella. With Hailee Steinfeld and Brittany Snow. (S)(HD) (2015, 12, 130min) ★★★
SEX ●●● VIOLENCE ●●● LANGUAGE ●●●
11.10 FILM **East Is East** Comedy drama starring Om Puri, Linda Bassett and Jordan Routledge. (S)(HD)(AD) (1999, 15, 110min) ★★★
1.00 AM **Celebrity Call Centre at Christmas** (S)(SL)(R)(HD)
2.00 **Hollyoaks** (S)(SL)(R)(HD)(AD)
4.35 **Embarrassing Pets** (S)(R)(HD)(AD)
5.00 **Fifteen to One** (S)(R)(HD)
5.55 **to 6.05** AM **Kirstie's Handmade Christmas** (S)(R)(HD)

+1 hour 204 | 142 | 13 109 | 121

(S) Subtitles (SL) Signing (R) Repeat (HD) High Definition (AD) Audio Description

CHANNEL 5

105 105 805 | 105 150 | 5 105 | 105 105

6.00 AM **Milkshake!**
9.40 **Rise of the Teenage Mutant Ninja Turtles** (S)(R)(HD)
10.05 **Oxford Street 24/7 at Christmas** (S)(R)(HD)
10.50 **FILM 12 Days of Giving** Festive drama starring David Blue. (S)(HD) (2017, U, 115min) ★★
12.45 PM **FILM Wedding Wonderland** Romantic drama starring Andrea Bowen. (S)(HD) (2017, PG, 120min) ★★
2.45 **LIVE Gallagher Premiership Rugby Union** Exeter Chiefs v Saracens: From Sandy Park. Kick-off is at 3.00. (S)(HD)
5.20 **FILM Mariah Carey's A Christmas Melody** Musical fantasy, directed by and starring singer Mariah Carey. (S) (2015, U, 100min) ★★

8.00 Gino's Win Your Christmas...

FILM Mariah Carey's A Christmas Melody (film started at 5.20pm)
SEX ●●● VIOLENCE ●●● LANGUAGE ●●●

7.00 **NEW SERIES Blind Date at Christmas** 1/4. Paul O'Grady helps a wedding singer look for love, while a contestant who appeared on the show 26 years ago returns. (S)(HD)
8.00 **NEW Gino's Win Your Christmas Wish List** Gino D'Acampo hosts a festive edition of the game show, in which a family from Folkestone compete. (S)(HD)
8.55 **News** (S)(HD)
9.00 **NEW Jane McDonald & Friends at Christmas** Jane McDonald hosts a festive variety show, performing songs with Tony Hadley, Zoe Birkett and Roy Wood. (S)(HD)
10.00 **NEW Jane: 12 Cruises of Christmas** A look back at highlights, out-takes and bizarre moments from the past four series of *Cruising with Jane McDonald*. (S)(HD)
11.30 **Greatest Ever Christmas Movies** Countdown of the best festive films. (S)(R)
2.15 AM **SuperCasino** (S)(HD)
3.10 **The Funny Thing About Christmas** (S)(R)(HD)
4.00 **UK's Biggest Family at Christmas** (S)(R)(HD)
4.45 **House Doctor** (S)(SL)(R)
5.10 **House Busters** (S)(SL)(R)
5.35 **to 6.00** AM **Wildlife SOS** (SL)(R)

+1 hour 205 | 155 | 44 | 128

SKY ONE

106 106 806 | 110 109

6.00 AM **Futurama** Four episodes of the animation. (S)(R)(HD)
8.00 **The Simpsons** Four episodes of the animation. (S)(R)
10.00 **Soccer AM NEW EDITION** Magazine show. (HD)
11.30 **Futurama** (S)(R)(HD)
12.00 NOON **Aquaman: Special** (HD)
12.30 PM **Supergirl** *Elseworlds – Part Three:* 9/23. (S4) (R)(HD)
1.30 **The Simpsons** Triple bill. (S)(R)
3.00 **Gillette Soccer Saturday** Jeff Stelling and guests preside over the day's football action. (HD)
5.15 **PL Greatest Games** Manchester City v Manchester United from 2002. (S)(HD)(AD)
5.30 **The Simpsons** *The Blue and the Grey:* Marge decides to embrace life by allowing her hair to turn grey. (S)(R)(HD)

7.00 It's Christmas Live from the...

6.00 **The Simpsons** *Angry Dad: The Movie:* With Ricky Gervais. (S)(R)(HD) **6.30** *The Scorpion's Tale:* Lisa discovers the calming properties of a patch of wildflowers. (S)(R)(HD)
7.00 **It's Christmas Live from the Royal Albert Hall** Jason Manford hosts as the Royal Albert Hall is transformed into a rock'n'roll Winter wonderland for a concert filled with Christmas classics. Featuring performances from Chrissie Hynde, The Vamps, Holly Johnson, Alexander Armstrong, Melanie C and Ricky Wilson. (R)(HD)
9.00 **FILM White House Down** Action thriller starring Channing Tatum and Jamie Foxx. A lone cop strives to save the day after heavily armed terrorists seize control of the White House. With Maggie Gyllenhaal and Jason Clarke. (HD) (2013, 12, 128min) ★★★
SEX ●●● VIOLENCE ●●● LANGUAGE ●●●
11.40 **A League of Their Own Christmas Special 2017** With Nigel Havers. (R)(HD)
12.40 AM **The Russell Howard Hour** A review of 2018. (R)(HD)
1.40 **Trollied Christmas Special** Special from 2017. (S7) (S)(R)
2.35 **Futurama** (R)(HD)
3.05 **SEAL Team** (S2) (R)(HD)
4.00 **Road Wars** (S)(R)
4.30 **to 6.00** AM **Futurama** (S)(R)

+1 hour 206

LOCAL VARIATIONS

BBC1

SCOTLAND
Sky **951**, Virgin **862**, Freesat **960**
4.25-5.20pm Sportscene Results (S)(HD)

N. IRELAND
Sky **953**, Virgin **863**, Freesat **957**
5.00-5.20pm Final Score from Northern Ireland (S)(HD)

WALES
Sky **952**, Virgin **864**, Freesat **964**
No variations

BBC2

SCOTLAND
Sky **970**, Freesat **970**
No variations

N. IRELAND
Sky **972**, Freesat **969**
4.25pm Waterworld (S)(R)(HD) **4.35** Dad's Army (S)(R)(HD) **5.05 NEW** Grace and Goliath (S)(HD) **6.45-7.15** The Horsey Set – at Down Royal (S)(R)(HD) **10.15** The Blame Game (S)(R)(HD) **10.45 NEW** Goodness Gracious Me – 20 Years Innit! (S)(HD) **11.25** Goodness Gracious Me (S)(R)(HD) **12.15am** The 12 Drinks of Christmas (S)(R)(HD) **1.15-1.20am** Wild on Water – Greyabbey Mud Flats (S)(R)(HD)

WALES
Sky **971**, Freesat **971**
No variations

ITV

No variations

S4C

Sky **134**, Virgin **166**, Freesat **120**
6.00am Cyw **8.00** Stwnsh Sadwrn **10.00** Ar y Dibyn **11.00** Ysgol Ddawns Anti Karen **11.30** Trysor Coll y Royal Charter **12.00noon** Natur Gwyllt Iolo **12.30pm** Ffermio **1.00** Garejis: Dan y Bonet (AD) **1.30** Mynyddoedd Y Byd **2.30** Tân **3.00** Codi Hwyl: Llydaw **3.30** Parti Bwyd Beca **4.30** Un Siôn Corn yn Ormod **5.20** Panto Shane a'r Belen Aur **6.50** Newyddion a Chwaraeon **7.00 NEW** Carol yr Wyl 2018 **7.30 LIVE** Sgorio **9.40** Noson Lawen **10.40** Sioe Maggi Noggi **11.10-11.45pm** Hansh

BBC4

116 116 815 | 107 163 | 9 106 | 173 107

BBC4 programmes start at 7.00pm

7.00 PM **James May: The Christmas Reassembler** 1/4. James puts together a Hornby Flying Scotsman.
7.30 **The Toys That Made Christmas** A look back at playthings of the past.
8.55 **Pop Go the Sixties** Music by Procol Harum.
9.00 **The Sinner NEW EPISODE** 7/8. Long-held secrets are finally revealed as Cora delves into her past to recover her lost memories. **9.40 SERIES FINALE** 8/8. As he finally begins to piece the puzzle together, Ambrose pursues a suspect. (S1)
10.20 **Tina Turner: Simply the Best** The singer chats about the highs and lows of her life and career.
11.05 **Aretha Franklin: Respect**
11.35 **NEW Dreaming of a Jewish Christmas** Jewish songwriters who wrote the soundtrack to Christmas.
12.30 AM **Top of the Pops: Christmas Hits**
2.00 **to 3.00** AM **Top of the Pops: 1986**

MORE4

136 136 830 | 147 195 | 14 | 124

8.55 AM **Food Unwrapped**
9.30 **Food Unwrapped Does Christmas**
10.35 **Location, Location, Location** Double bill.
12.45 PM **FILM Carry On Cleo** Comedy starring Sid James. (1964, PG, 90min) ★★★★
2.35 **Come Dine with Me** Five editions from Dundee.
5.15 **Four in a Bed** Four editions of the B&B challenge.
7.25 **Four in a Bed** The B&B owners meet for the last time, before the winner is revealed.
8.00 **The Real Noah's Ark** A project to build an ark, inspired by the discovery of an ancient tablet.
9.00 **Father Ted** A famous singer visits the house. **9.35** The hapless cleric gets a golden opportunity. **10.05** The Craggy Island cleric makes a bid for stardom on the *Faith of Our Fathers* TV show. **10.40** A sense of dread descends on Craggy Island as the priests prepare for Father Stone's annual visit.
11.10 **8 Out of 10 Cats Does Countdown Christmas Special** With Sean Lock and Jon Richardson.
12.15 AM **8 Out of 10 Cats Does Countdown**
1.20 **Father Ted** Triple bill.
2.55 **to 3.55** AM **8 Out of 10 Cats Christmas Special**

+1 hour 236 | 196 | 86 | 125

ITV2

118 118 816 | 115 176 | 6 | 113

6.00 AM **World Records**
6.25 **Emmerdale**
8.50 **Coronation Street**
11.50 **The Big Quiz**
12.50 PM **The Smurfs: A Christmas Carol**
1.15 **You've Been Framed**
2.50 **FILM Peter Pan** Children's fantasy adventure. (2003, PG, 113min) ★★★★
5.00 **FILM Johnny English Reborn** Spoof comedy starring Rowan Atkinson. (2011, PG, 101min) ★★★
7.05 **FILM Uncle Buck** Comedy starring John Candy as a domestically inept bachelor who has to look after his nephew and nieces while their parents are away. (1989, 12, 94min) ★★★
9.00 **FILM Iron Man** Comic-book action adventure starring Robert Downey Jr. A billionaire inventor reinvents himself as an armour-clad fighter for justice after he is kidnapped by Afghan terrorists. (2008, 12, 120min) ★★★★
11.30 **Family Guy**
1.25 AM **American Dad!**
2.20 **Celebrity Juice: Ten Years of Best Bits**
3.15 **Bordertown**
4.25 **Educating Joey Essex: Space Cadet**
5.10 **to 6.00** AM **Totally Bonkers Guinness World Records: Bonkingly Big Hits**

+1 hour 218 | 116 | 27 | 114

E4

135 135 829 | 106 145 | 28 | 122

6.00 AM **Rude(ish) Tube**
6.25 **Baby Daddy**
8.15 **FILM 12 Wishes of Christmas** Fantasy drama. (2011, U, 87min) ★★
10.00 **Don't Tell the Bride: Christmas on the Slopes**
11.05 **Made in Chelsea**
12.05 PM **The Goldbergs**
2.40 **Young Sheldon**
3.05 **The Big Bang Theory**
4.30 **FILM Epic** Animated fantasy. (2013, U, 98min) ★★★
6.35 **The Big Bang Theory** (S9)
7.00 **The Big Bang Theory** 16/24. Bernadette shares some news. (S9) **7.30** 23/24. Amy is offered a fellowship at Princeton University. **8.00** 24/24. Sheldon's former admirer Ramona Nowitzki resurfaces. (S10) **8.30** 10/24. An old VHS tape inspires Sheldon not to give up. (S12)
9.00 **FILM A Million Ways to Die in the West** Western spoof directed by and starring Seth MacFarlane. (2014, 15, 116min) ★★
11.15 **Gogglebox**
1.20 AM **Rude Tube Christmas Cracker 2016**
2.25 **Tattoo Fixers at Christmas**
3.20 **Friday Night Dinner**
4.10 **Happy Together**
4.30 **Melissa & Joey**
5.10 **to 6.00** AM **Brooklyn Nine-Nine**

+1 hour 235 | 146 | 29 | 123

Saturday primetime

Saturday primetime

SATURDAY Entertainment

Saturday

Sky Witness

107 107 807 112 111

6.00 AM **The Real A&E**
8.00 **Border Security: Canada's Front Line**
9.00 **Firefighters** Six editions of the documentary series.
12.00 NOON **Road Wars** Five editions of the series.
4.00 PM **Border Security: America's Front Line** The work of US Customs and Border Protection agents.
5.00 **UK Border Force** Documentary series taking viewers inside the UK Border Agency.

9.00 Fred and Rose: The...

7 PM
7.00 **UK Border Force** Officers at Heathrow's Terminal 3 stop and question a passenger from Johannesburg.

8 PM
8.00 **UK Border Force** A man is suspected of being a drug mule after an X-ray reveals suspicious objects inside his stomach.

9 PM
9.00 **Fred and Rose: The Unanswered Questions** Documentary asking how many girls Fred and Rose West might have killed.

10 PM
10.00 **Murders That Shocked the Nation: Moors Murders** Investigating the crimes of Myra Hindley and Ian Brady.
11.00 **Britain's Most Evil Killers**
12.00 M'T **Murders That Shocked the Nation** Double bill.
2.00 AM **World's Most Evil Killers**
3.00 **Blindspot** (S4)
4.00 **Brit Cops: Frontline Crime UK**
5.00 **to 6.00** AM **Border Security: Australia's Front Line**

+1 hour 207 140

Sky Atlantic

108 108 808

6.00 AM **Urban Secrets**
7.00 **CSI** Triple bill. (S2)
10.00 **Cold Case** Four episodes. (S7)
2.00 PM **Without a Trace** 5/24. Mob boss Sadik Marku's mistress and son go missing. **3.00** 6/24. The team search for a hurricane survivor. **4.00** 8/24. Jack is taken prisoner by a woman. **5.00** 9/24. A depressed social worker disappears. (S5)
6.00 **David Attenborough's Galapagos** 1/3. David explores the Pacific archipelago.

10.10 Game of Thrones

7.00 **David Attenborough's Galapagos** 2/3. How life learned to adapt quickly in an ever-changing volcanic landscape.
8.00 **David Attenborough's Galapagos** 3/3. The broadcaster explores the differences between the 19 islands.
9.00 **Game of Thrones** *Blackwater:* 9/10. Tyrion defends King's Landing against Stannis Baratheon's naval assault in a battle that will determine the fate of the seven kingdoms. **10.10** *Valar Morghulis:* 10/10. Jon proves his worth to Qhorin Halfhand. (S2)
11.30 **Game of Thrones** *Valar Dohaeris:* 1/10. Daenerys arrives in Slaver's Bay looking to form an army. (S3)
12.40 AM **Banshee** 1&2/10. (S1)
2.55 **Dexter** 7/12. (S3)
4.00 **to 6.00** AM **Richard E Grant's Hotel Secrets**

+1 hour 208

Christmas GOLD

110 110 810 124 310

7.20 AM **Boomers**
7.50 **The Incredible Adventures of Professor Branestawm**
9.00 **Only Fools and Horses**
10.45 **Porridge**
11.45 **The Two Ronnies**
12.45 PM **Only Fools and Horses**
2.55 **TOTP2** Festive performances.
4.55 **Death on the Tyne** Comedy mystery following on from *Murder on the Blackpool Express*, focusing on an eventful overnight ferry trip to Amsterdam. Stars Johnny Vegas and Sian Gibson.

8.30 Citizen Khan

7.00 **Only Fools and Horses** Christmas special from 2001. The brothers jet off to Monte Carlo – only for a dodgy deal to see them heading home.
8.30 **Citizen Khan** Festive episode of the comedy. Mr Khan encounters a mysterious passer-by.
9.10 **Mrs Brown's Boys** Agnes vows to make her nativity play unforgettable.
9.50 **Michael McIntyre's Christmas Comedy Roadshow** Festive edition, with guests including Jack Dee and Miranda Hart.
11.05 **Harry Enfield and Chums**
11.55 **Men Behaving Badly Special**
12.55 AM **Suits You Sir: The Inside Leg of the Fast Show**
1.50 **Michael McIntyre's Christmas Comedy Roadshow**
2.50 **to 4.00** AM **The Royle Family Special**

+1 hour 210 190

ITV3

119 119 817 117 177 10 115

6.00 AM **Judge Judy**
6.40 **Agatha Christie's Poirot**
8.50 **Peter & Wendy**
10.55 **FILM Santa Claus: The Movie** Seasonal fantasy. (1985, U, 105min) ★
1.00 PM **FILM The Wizard of Oz** Classic musical fantasy. (1939, U, 98min) ★★★★★
3.00 **FILM Carry On Up the Khyber** Comedy with Sidney James. (1968, PG, 85min) ★★★★
4.45 **Agatha Christie's Poirot** *The Mysterious Affair at Styles:* One of Hastings' friends is killed.

9.00 Midsomer Murders

7.00 **Midsomer Murders** *The Christmas Haunting:* Christmas is coming and Barnaby is soon to be a father, but the festive mood changes when a man is stabbed to death with an antique sword during a ghost-hunting party. With Les Dennis.
9.00 **Midsomer Murders** *Breaking the Chain:* When an international cycling competition comes to Midsomer and the race leader is murdered, DCI Barnaby and DS Nelson are drawn into a world of blackmail, bribery and bloodshed.
11.00 **An Audience with Ken Dodd** The comedian entertains a host of famous faces.
12.20 AM **Lewis** *Counter Culture Blues:* Guest stars Joanna Lumley and Helen Baxendale.
2.20 **A Touch of Frost**
4.00 **to 5.35** AM **Road to Avonlea**

+1 hour 219 174 34 116

ITV4

120 120 818 118 178 24 117

6.00 AM **World of Sport: Last Orders**
6.05 **The Protectors**
6.30 **Ironside**
9.30 **ITV Racing: Opening Show**
10.30 **World of Sport: Dare Devils**
10.40 **Pawn Stars**
12.30 PM **Pawn Stars**
1.30 **LIVE ITV Racing** Coverage of today's race meetings at Ascot and Haydock Park.
4.00 **FILM The Green Berets** Gung-ho Vietnam War drama directed by and starring John Wayne. (1968, PG, 141min) ★

9.00 Rambo III

6.55 **Hornblower** *Loyalty:* Newly promoted Captain Horatio Hornblower sets out to make his mark on the world, and soon manages to capture his first enemy vessel – only to discover a peace treaty has been signed, leaving him down and out.
9.00 **FILM Rambo III** Violent action adventure sequel starring Sylvester Stallone as the fearless warrior on a rescue mission in Russian-occupied Afghanistan. With Richard Crenna. (1987, 18, 101min) ★★★
SEX ●●● VIOLENCE ●●● LANG ●●●
11.05 **FILM Terminator 2: Judgment Day** (1991, 15) ★★★★★
1.55 AM **The Americans**
3.00 **Take the Tower**
3.50 **Football Genius**
4.15 **The Protectors**
4.40 **Tommy Cooper**
5.10 **to 6.00** AM **The Sweeney**

+1 hour 220 175 154

Sky Two

151 121

7.00 AM **It's Me or the Dog**
10.00 **Big Beasts: Last of the Giants** Triple bill.
1.00 PM **Monkeys: An Amazing Animal Family**
4.00 **Dogs: An Amazing Animal Family**
7.00 **Big Cats: An Amazing Animal Family** 1/2. The evolution of cats. **8.00** 2/2. Patrick Aryee concludes his exploration of the feline family tree.
9.00 **A League of Their Own Christmas Party**
10.00 **A League of Their Own Christmas Special**
11.00 **A League of Their Own Christmas Special 2017**
12.00 M'T **A League of Their Own Christmas Party 2018** Quiz show.
1.00 AM **Strike Back: Retribution** (S6)
3.00 **Brit Cops: Frontline Crime UK** Documentary.
4.00 **to 6.00** AM **Monkey Business**

Pick

152 123 11 144

6.00 AM **Nothing to Declare**
8.00 **60 Minute Makeover**
3.00 PM **Caught Red Handed** Triple bill.
5.00 **The Chase: Celebrity Special** Double bill.
7.00 **The Chase: Celebrity Special** With Jason Gardiner, Ashley Roberts, Linda Robson and Christopher Biggins.
8.00 **Brit Cops: Law & Disorder** Focusing on the work of the City of London police.
9.00 **Brit Cops: War on Crime** Following the work of police officers in Lincolnshire.
10.00 **The Force: Manchester** The work of Greater Manchester Police.
12.00 M'T **The Force: Manchester** Triple bill.
3.00 AM **Street Crime UK**
4.00 **Road Wars**
5.00 **to 6.00** AM **Stop, Search, Seize**

+1 hour 252 97 145

Dave

111 111 811 127 194 12 157

7.25 AM **Scrapheap Challenge**
8.20 **American Pickers**
12.20 PM **Cops UK: Bodycam Squad**
2.20 **Top Gear Botswana Special** An epic journey.
3.20 **Top Gear: Africa Special**
6.00 **Red Bull Soapbox Race** Highlights from Rome.
7.00 **Arnie's Greatest Ever Stunts** The actor revisits the most spectacular stunts committed to film.
9.00 **Dave's Advent Calendar NEW EDITION** 22/24.
9.05 **Have I Got a Bit More News for You**
10.00 **Dynamo: Magician Impossible**
11.00 **QI** With Tim Minchin.
12.00 M'T **Have I Got a Bit More Old News for You**
1.00 AM **QI**
2.00 **Alan Davies: As Yet Untitled**
3.05 **to 4.00** AM **Suits**

+1 hour 211 211 79

Comedy Central

112 112 812 132 181 307 370

8.00 AM **Life in Pieces**
9.00 **Takeshi's Castle**
9.30 **Friends**
1.00 PM **FILM A Cinderella Story** Romantic comedy starring Hilary Duff. (2004, PG, 95min) ★★
3.00 **Friends** (S8&4)
8.00 **Impractical Jokers Christmas** Festive edition of the hidden camera show.
9.00 **Michael McIntyre: Live & Laughing** Stand-up comedy from the Hammersmith Apollo.
10.00 **FILM Final Destination 5** Horror thriller sequel starring Emma Bell and Nicholas D'Agosto. (2011, 15, 91min) ★★★
12.00 M'T **The Office (US)**
1.00 AM **South Park**
3.00 **The Cleveland Show**
3.50 **You're the Worst**
4.15 **to 5.00** AM **The Fresh Prince of Bel Air**

+1 hour 212 133

ITV Be

131 119 179 26 118

6.00 AM **Cake Hunters**
6.20 **Bring It!** Four editions.
9.05 **The Millionaire Matchmaker**
10.00 **Chrisley Knows Best**
11.00 **The Real Housewives of Potomac**
11.55 **Sam and Billie Faiers: The Mummy Diaries**
12.55 PM **Cupcake Wars**
4.45 **Celebrity Dinner Date**
6.50 **FILM Mamma Mia!** Musical. (2008, PG, 108min) ★★★★
9.00 **Botched** A love-crazy Canadian uses her breasts to get to Paul. **10.00** A former recluse receives new breasts.
11.00 **Bridezillas**
11.55 **Jeremy Kyle Show USA**
12.50 AM **Big Ang: Miami Monkey** Triple bill.
3.25 **CELEBrations**
4.55 **to 5.35** AM **Million Dollar Listing: San Francisco**

+1 hour 231 120 119

True Ent

179 189 61 142

6.00 AM **The Waltons** (S3)
7.00 **Little House on the Prairie** 16/24. (S1)
8.00 **Highway to Heaven**
12.00 NOON **FILM Recipe for a Perfect Christmas** Romantic comedy. (2005, PG) ★★★
2.00 PM **FILM Christmas on Chestnut Street** Seasonal comedy. (2006, PG) ★★★
4.00 **FILM An Accidental Christmas** Romance. (2007, U, 90min) ★★
6.00 **FILM Santa Baby** Festive comedy. (2006, U, 90min) ★★
8.00 **Randall and Hopkirk (Deceased)**
9.00 **FILM A Boyfriend for Christmas** Drama. (2004, PG, 90min) ★★
11.00 **FILM A Christmas Wedding Date** (2012, PG, 90min) ★★
1.00 AM **to 3.00** AM **FILM Ebbie** (1995, PG) ★★

+1 hour 279 152

★★★★★ Excellent ★★★★ Very Good ★★★ Good ★★ Average ★ Poor

Alibi

132 132 826 | 126 200 | 312 | 382

7.10 AM **Death in Paradise**
9.00 **New Tricks** Triple bill.
12.00 NOON **Death in Paradise** 1/8. A plantation owner is killed during a seance. Guest stars Natalie Gumede. **1.00** PM 2/8. A surf-school owner is shot dead. Guest stars Claire Goose. (S4)
2.00 PM **Jonathan Creek**
4.00 **Inspector George Gently** George resolves to find the gangster who killed his wife. **6.00** A badly burnt body is found near an RAF base.

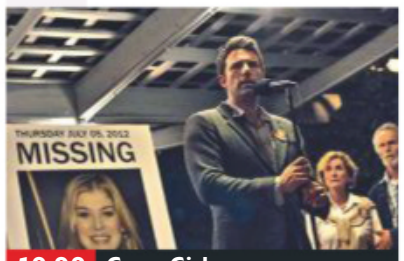

10.00 Gone Girl

Inspector George Gently (started at 6.00pm)

8.00 **Jonathan Creek** *The Black Canary:* Christmas episode from 1998. The death of a retired illusionist has Maddy and Jonathan clutching at straws as they endeavour to reach an explanation. Guest stars Rik Mayall and Hannah Gordon.

10.00 **FILM Gone Girl** Thriller starring Ben Affleck and Rosamund Pike. (2014, 18, 143min) ★★★★
SEX ●●● VIOLENCE ●●● LANG ●●●

1.05 **to 4.00** AM **New Tricks** *Last Man Standing – Part One:* The body of a policeman is found. **2.15** *Last Man Standing – P2:* Gerry fights to clear his name. **3.05 to 4.00** AM *The Curate's Egg:* The team investigate the murder of a vicar.

+1 hour 232 130

Syfy

114 114 814 | 135 165 | 319 | 375

6.00 AM **FILM 2012: Ice Age** Low-budget disaster movie. (2011, 12, 87min) ★
8.00 **Teleshopping**
11.00 **Primeval** 4&5/7. (S2)
1.00 PM **FILM Tom's Midnight Garden** Fantasy drama. (1998, U, 93min) ★★★
3.00 **FILM Lemony Snicket's A Series of Unfortunate Events** Fantasy comedy. (2004, PG, 103min) ★★★★
5.10 **FILM Aliens in the Attic** Family sci-fi comedy. (2009, PG, 82min) ★★★

9.00 The Witches of Eastwick

7.00 **FILM Eight Legged Freaks** Sci-fi comedy starring David Arquette, Kari Wuhrer and Scarlett Johansson. In a small mining community, toxic waste causes the town's spiders to grow to an enormous size. (2002, 12, 99min) ★★
SEX ●●● VIOLENCE ●●● LANG ●●●

9.00 **FILM The Witches of Eastwick** Offbeat comedy fantasy about three man-hungry women who conjure up the Devil. Stars Jack Nicholson, Cher, Susan Sarandon and Michelle Pfeiffer. (1987, 18, 118min) ★★★
SEX ●●● VIOLENCE ●●● LANG ●●●

11.30 **Star Trek: Voyager** 3/26. Paris and Kim enter a spaceship race. (S7)
1.30 AM **Midnight, Texas** (S2)
2.30 **Primeval** 5/7. (S2)
3.30 **The Captains Close Up** (S1)
4.00 **to 6.00** AM **Buffy the Vampire Slayer** (S7)

+1 hour 214 136

W

109 109 809 | 125 191 | 311 | 383

6.10 AM **The Bill**
7.00 **Dynamo: Magician Impossible** Four editions.
11.00 **Doctor Who** Seven episodes of the sci-fi, including at: **4.00** PM 4/13. Part one of two. Martha Jones summons the Time Lord back to Earth. **5.00** 5/13. Part two of two. The Sontarans activate their masterplan. (S4)
6.00 **Outnumbered** Ben takes his talent for lying to a new level. **6.40** Pete worries he might be out of a job.

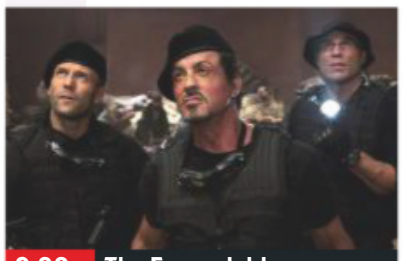

9.00 The Expendables

7.20 **Outnumbered** Pete and Sue decide to hold a family dinner party.

8.00 **Outnumbered** Christmas special from 2011. The Brockmans' plans for a festive holiday grind to a halt.

9.00 **FILM The Expendables** Action thriller starring Sylvester Stallone, Jason Statham and Jet Li. A veteran mercenary and his team undertake a mission to overthrow the corrupt dictator of a South American island. (2010, 18, 103min) ★★★
SEX ●●● VIOLENCE ●●● LANG ●●●

11.10 **Miranda** 1/6. The joke-shop owner vows to get fit. (S2)
11.55 **David Beckham: For the Love of the Game** Following the footballer's challenge of a lifetime.
1.45 AM **to 3.00** AM **Celebrity MasterChef**

+1 hour 209 131

Universal

113 113 813 | 137 164 | 320 | 385

8.00 AM **CSI: Miami** (S5)
12.00 NOON **Major Crimes** Five episodes, including at: **3.00** PM 4/13. Part four of five. Sharon fears two of the missing boys may be killers. **4.00** 5/13. Part five of five. Sharon tries to balance her personal life and career. (S6)
5.00 **FILM Lara Croft Tomb Raider: The Cradle of Life** Fantasy adventure sequel starring Angelina Jolie, Gerard Butler and Ciarán Hinds. (2003, 12, 117min) ★★★

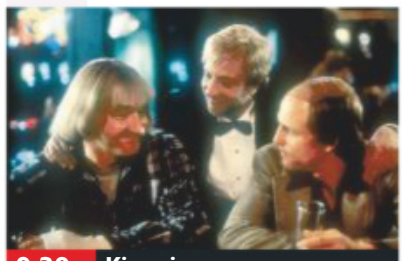

9.30 Kingpin

7.30 **FILM Airplane!** Spoof of air-disaster movies, with Robert Hays. When the entire crew of Flight 205 is stricken with food-poisoning, control of the plane falls into the nervy hands of a shell-shocked ex-fighter pilot. (1980, 12, 86min) ★★★★★
SEX ●●● VIOLENCE ●●● LANG ●●●

9.30 **FILM Kingpin** Comedy starring Woody Harrelson as an unlucky, one-handed ten-pin bowler who discovers a reluctant protégé in the form of an Amish man. (1996, 12, 114min) ★★★
SEX ●●● VIOLENCE ●●● LANG ●●●

11.50 **Law & Order: Special Victims Unit** 13/24. A killer appears to be targeting members of the gay community. (S11)
12.55 AM **Law & Order: Special Victims Unit** 14&15/24. (S11)
3.00 **to 5.00** AM **Sea Patrol**

+1 hour 213 138

FOX

124 124 821 | 157 199

8.00 AM **NCIS** Five episodes. (S11)
1.00 PM **NCIS: New Orleans** (S4)
3.00 **Bones** 7/15. The body of a teenage boy is found in a time capsule from 1987. **4.00** 8/15. When an archbishop is found murdered, the team fear a serial killer may be on the loose. **5.00** 9/15. The team investigate the murder of a department store Santa. **6.00** 10/15. Brennan and Booth investigate the murder of a motorcycle star. (S3)

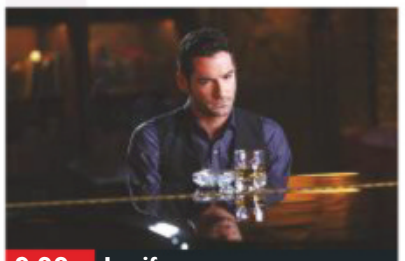

9.00 Lucifer

7.00 **Bones** *Player Under Pressure:* 11/15. The team enter the world of college basketball to investigate the death of a player. (S3)

8.00 **Bull** *Death Sentence:* 22/22. Bull's team is rocked when client Elliott Miles is found guilty of murder. (S2)

9.00 **Lucifer** *Everything's Coming Up Lucifer:* 1/18. Lucifer and Chloe investigate the murder of a stand-in actress. (S2)

10.00 **People of Earth** 8/10. Ozzie makes a surprising confession. (S1)
10.30 **Stan Against Evil** 7/8. Stan visits a hospital. (S3)
11.00 **Family Guy** 8/20. Meg takes up drinking. (S16)
11.30 **Family Guy** (S15)
12.00 M'T **American Dad!** (S10)
1.00 AM **Family Guy** (S10)
2.00 **American Dad!** (S10)
3.00 **Family Guy** (S10)
4.00 **to 5.00** AM **American Dad!**

+1 hour 224 158

Saturday

7 PM | 8 PM | 9 PM | 10 PM

E!

123 123 834 | 156 | 321 | 386

7.00 AM **News**
8.00 **Keeping Up with the Kardashians**
10.00 **News**
11.00 **Very Cavallari** Eight editions, including at: **4.00** PM Kristin takes the team on a company retreat to the beach. **5.00** Kristin and Jay meet Kelly's new man. **6.00** Kristin launches the flagship store for Uncommon James.
7.00 **News** Showbiz news.
8.00 **Keeping Up with the Kardashians** Reality show centred on the life of Kim Kardashian West.
9.00 **The Bi Life** Triple bill.
12.00 M'T **Keeping Up with the Kardashians** Kim returns to Paris.
1.00 AM **Keeping Up with the Kardashians**
2.00 **Teleshopping**
3.00 **Keeping Up with the Kardashians**
4.00 **to 5.00** AM **News**

Sky Arts

122 122 820 | 122 206

6.00 AM **John Wayne**
6.55 **Maureen O'Hara**
7.50 **Celtic Woman – Home for Christmas**
9.00 **It's Christmas Live from the Royal Albert Hall**
11.00 **The Seventies**
1.00 PM **Andy Williams: Happy Holidays**
2.15 **The Legendary Bing Crosby**
3.30 **Johnny Cash: Song by Song**
5.00 **Michael Bublé's Christmas in Hollywood**
6.00 **A Kylie Christmas**
8.00 **Classic Albums**
9.00 **Freddie Mercury: The Great Pretender**
10.45 **Queen – Live**
12.00 M'T **Music Legends We Lost in 2018**
1.00 AM **Discovering: Eagles**
1.30 **There We Were – Now Here We Are: The Making of Oasis**
2.45 **Oasis Live**
4.00 **to 6.00** AM **The Seventies**

4Seven

137 143 203 | 110/47 | 127

9.00 AM **Kirstie's Handmade Christmas**
12.00 NOON **Jamie's Ultimate Christmas**
1.00 PM **Jamie's Cracking Christmas**
2.00 **The Simpsons**
6.00 **Ramsay's Kitchen Nightmares USA**
8.00 **The Secret Life of the Zoo at Christmas** The festive season at Chester Zoo sees the birth of a sun bear cub.
9.00 **24 Hours in A&E**
10.00 **999: What's Your Emergency?**
11.05 **The Undateables: A Festive Proposal**
12.05 AM **First Dates**
1.10 **The World's Most Extraordinary Christmas Dinners**
2.15 **Extreme Cake Makers' Christmas**
3.15 **Liam Bakes**
3.45 **Everybody Loves Raymond** 5/23. (S8)
4.10 **to 4.40** AM **Frasier**

5USA

141/169 | 153 | 21 | 129

9.00 AM **Catch a Contractor**
9.40 **CSI: Miami** 18/21. (S6)
10.35 **The A-Team**
12.40 PM **Columbo: Double Exposure** Mystery.
2.15 **NCIS** Five episodes. (S11)
7.05 **NCIS: Los Angeles** *The Chosen One:* 13/24. Callen goes undercover with Chechen terrorists. **8.00** *Kill House:* 14/24. Multiple operatives are killed during an ambush. (S4)
9.00 **Criminal Minds: Suspect Behavior** *The Girl in the Blue Mask:* 12/13. The team suspect a killer is taking skin samples from his victims. (S1)
10.00 **The Mentalist** (S7)
10.55 **Law & Order: Special Victims Unit** (S4)
12.55 AM **Law & Order: Special Victims Unit**
2.50 **CSI: NY** 10/21. (S4)
3.50 **to 4.00** AM **Access**

+1 hour 241 185 56 130

5STAR

128 151 30 131

8.00 AM **Access**
8.10 **Will & Grace**
9.55 **Two and a Half Men**
12.45 PM **FILM Santa Who?** Fantasy comedy. (2000, U, 89min) ★
2.45 **FILM 101 Dalmatians** Family adventure. (1996, U) ★★★★
4.50 **FILM Nativity 3: Dude, Where's My Donkey?!** Comedy. (2014, U) ★
7.05 **FILM The Shaggy Dog** Fantasy comedy remake. (2005, U, 99min) ★★
9.00 **FILM Poseidon** Disaster movie remake. (2006, 12, 98min) ★★★
10.55 **FILM Under Siege 2** Action thriller sequel. (1995, 18, 99min) ★★★
1.00 AM **Greatest Ever Christmas Ads**
2.35 **The Trafford Centre: Countdown to Christmas**
3.30 **Two and a Half Men**
3.55 **to 4.00** AM **Access**

+1 hour 228 186 55

Drama

143 128 20 158

7.10 AM **Birds of a Feather**
8.00 **Lovejoy**
10.00 **Call the Midwife**
11.45 **Billionaire Boy**
12.55 PM **Oliver Twist**
4.40 **Call the Midwife**
7.20 **The Two Ronnies** A 1987 yuletide show of sketches and songs.
8.20 **The Two Ronnies: Old Fashioned Christmas Mystery** The turkey goes missing at the Christmas meal.
9.20 **Father Brown** *The Daughters of Jerusalem:* The priest hopes that a broken leg will not stop him solving a mystery.
10.00 **Death in Paradise** 6/8. A birdwatcher is stabbed to death with his own knife. (S3)
11.05 **Taggart** *Death Trap:* A politician's son threatens his father's ambitions.
1.05 **Boon**
2.45 **to 4.00** AM **Garden Hopping**

SATURDAY Entertainment & Lifestyle

Saturday

AMC

186 186 840 332 381

Programmes start at 12noon.

12.00 NOON **FILM Warrior** Action drama. (2011, 12, 139min) ★★★★
2.35 PM **Better Call Saul**
5.35 **FILM Passengers** Mystery thriller. (2008, 12, 88min) ★★★
7.20 **FILM Beastly** Romantic fantasy inspired by *Beauty and the Beast*. (2011, 12, 86min) ★★
9.00 **FILM The Brothers Grimm** Terry Gilliam's fantasy adventure. (2005, 12, 118min) ★★
11.20 **FILM Exorcist: The Beginning** Horror chiller. (2004, 15, 114min) ★★
1.30 AM **FILM The Faculty** Sci-fi horror chiller scripted by writer Kevin Williamson. (1998, 15, 102min) ★★★
3.30 **to 5.30** AM **FILM Nightbreed** Horror. (1990, 18, 101min) ★★

CBS Drama

147 197 71 134

7.30 AM **Tomorrow's World**
8.00 **Teleshopping**
9.00 **Touched by an Angel**
1.00 PM **Touched by an Angel** 10/28. (S4)
2.00 **It's a Miracle with Roma Downey**
4.00 **Judge Judy** Eight editions of real-life cases.
8.00 **Judge Judy** A teenager insists he had no idea he was buying a stolen laptop from a man. **8.30** A woman accuses her ailing mother's neighbour of stealing from her mother's home
9.00 **Psychic Private Eyes** Cases of mysterious disappearances.
10.00 **Medium** *The One Behind the Wheel:* 12/22. Allison becomes convinced she is a different person. (S3)
11.00 **Medium** 13/22. (S3)
12.00 M'T **Medium** (S3)
3.00 **to 6.00** AM **Judge Judy**

CBS Justice

148 192 39 137

8.30 AM **The Key of David**
9.00 **Diagnosis Murder**
1.00 PM **Diagnosis Murder**
2.00 **NCIS** Five episodes. (S7)
7.00 **Mission: Impossible** *Illusion:* 24/25. Cinnamon and Rollin become cabaret performers. (S3) **8.00** *The Interrogator:* 25/25. The IMF give a man a new identity. (S3)
9.00 **NCIS** *Gone:* 8/24. The teenage daughter of a US Navy commander is abducted. (S10) **10.00** *Devil's Trifecta:* 9/24. Gibbs teams up with FBI agent TC Fornell. (S10)
11.00 **NCIS** *You Better Watch Out:* 10/24. (S10)
12.00 M'T **NCIS** (S10)
12.55 AM **NCIS** (S10)
1.50 AM **FILM Over the Top** Drama starring Sylvester Stallone. (1986, PG, 93min) ★★
3.40 **to 6.00** AM **JAG**

CBS Reality

146 148 66 135

9.00 AM **Judge Judy**
1.00 PM **Judge Judy**
5.00 **Unsolved Mysteries**
7.00 **Medical Detectives** A murderer tries to overturn his conviction. **7.30** A victim's dogs hold the key to a murder case. **8.00** A killer believes that he has come up with the perfect way to hide his crime. **8.30** A girl admits the testimony used to convict her uncle of murder was untrue.
9.00 **Cold Blood** Double bill reconstructing gruesome murder investigations.
11.00 **Cold Blood**
12.00 M'T **Cold Blood**
1.00 AM **I Survived**
3.00 **Urban Legends**
3.50 **Hoarders**
4.40 **to 6.00** AM **Judge Judy**

+1 hour 246 201 67 136

Challenge

145 139 46 146

7.00 AM **Wheel of Fortune**
10.00 **Catchphrase**
12.00 NOON **The Price Is Right** Game show.
2.30 PM **Family Fortunes**
4.30 **Lily Savage's Blankety Blank**
6.00 **Strike It Lucky**
7.00 **Pointless Celebrities**
8.00 **The Chase** General knowledge quiz show.
9.00 **The Chase: Celebrity Special** Quiz show.
10.00 **Who Wants to Be a Millionaire? Celebrity Special**
11.00 **Celebrity Who Wants to Be a Millionaire?**
12.00 M'T **Classic Who Wants to Be a Millionaire?**
1.00 AM **Who Wants to Be a Millionaire? Celebrity Special**
2.00 **Celebrity Who Wants to Be a Millionaire?**
5.00 **to 6.00** AM **The Chase: Celebrity Special**

+1 hour 245 180 147

Comedy Central Extra

127 182 308

6.00 AM **Malcolm in the Middle** Double bill.
7.00 **Teleshopping**
9.00 **Malcolm in the Middle**
1.00 PM **Impractical Jokers**
4.00 **The Fresh Prince of Bel Air** Six episodes.
7.00 **Friends** (S3&4)
9.00 **Impractical Jokers: Inside Jokes** A selection of fans' favourite clips with trivia and behind-the-scenes details of the show.
11.00 **FILM Kevin & Perry Go Large** Comedy spin-off starring Harry Enfield and Kathy Burke. (2000, 15, 82min) ★★
12.40 AM **The Roast of Justin Bieber** Kevin Hart hosts a comedy tribute to the Canadian singer.
2.40 **20 Moments That Rocked Comedy**
3.55 **Roast Battle**
4.20 **to 6.00** AM **Friends**

+1 hour 227

Food Network

172 291 41 148

6.00 AM **Denise Van Outen's Christmas**
8.00 **Barefoot Contessa – Back to Basics**
8.30 **Barefoot Contessa**
9.00 **Bake with Anna Olson**
10.00 **Cooking Christmas with Matt and Lisa**
12.00 NOON **Gingerbread Giants: Path To Victory**
1.00 PM **Christmas At Bobby's**
2.00 **The Pioneer Woman**
4.00 **Valerie's Home Cooking**
5.00 **Dinner At Tiffani's**
6.00 **Chrissy Teigen's Cookies And Cocktails**
7.00 **James Martin's Xmas With Friends**
9.00 **Gordon Ramsay's Ultimate Christmas**
11.00 **Jamie's Christmas Lock-In**
12.00 M'T **Restaurant: Impossible**
1.00 **to 3.00** AM **Diners, Drive-Ins and Dives**

+1 hour 272 149

Christmas Food

133 133 827 278 280 313 388

6.10 AM **My Christmas Kitchen: Sophie Grigson**
7.00 **Heston's Perfect Xmas**
8.00 **Eat Well for Less?**
9.00 **Home Comforts**
10.00 **Jamie's Christmas with Bells On**
12.00 NOON **The Hairy Bikers**
1.00 PM **Simple Suppers**
2.00 **Nigellissima: Christmas**
3.00 **Christmas Odyssey**
4.00 **Heston's Perfect Xmas**
5.00 **Tom's Pub Food**
5.30 **Donal's Christmas**
6.00 **Hairy Bikers' Cookbook**
7.00 **The Great Christmas Bake Off: Christmas Special** Double bill.
9.00 **Eat Well for Less?**
10.00 **Christmas Odyssey**
11.00 **Heston Blumenthal's Perfect Christmas**
12.00 M'T **Tom Kerridge's Proper Pub Food**
12.30 AM **Donal's Christmas**
1.00 **to 6.10** AM **Highlights**

+1 hour 233 279

Lifetime

164 164 838 208 209 329 384

7.00 AM **Judge Judy**
1.00 PM **Hardcore Pawn** Ten editions of the series.
6.00 **Property Brothers**
7.00 **Property Brothers** Hard-working April wants a new house.
8.00 **Property Brothers** A couple seek more space for their baby daughter.
9.00 **My Ghost Story: Caught on Camera** An old opera house in Florida rife with paranormal activity from its past performers.
10.00 **My Ghost Story: Caught on Camera** Evidence of spiritual activity at the last Western stagecoach stop still in operation.
11.00 **My Ghost Story: Caught on Camera**
12.00 M'T **Hardcore Pawn**
12.30 **to 4.00** AM **Hardcore Pawn**

+1 hour 264

Paramount Network

159 188 187 57

9.00 AM **Access**
9.05 **Gilmore Girls**
10.50 **FILM Christmas Child** Drama. (2003, PG) ★★
12.55 PM **FILM A Royal Family Holiday** Drama. (2015, PG, 90min) ★★
2.40 **FILM Down and Out in Beverly Hills** Comedy. (1986, 15) ★★★
4.45 **FILM King Solomon's Mines** Adventure spoof. (1985, PG) ★★★
6.50 **FILM Groundhog Day** Comedy. (1993, PG, 103min) ★★★★★
9.00 **FILM The Fabulous Baker Boys** Comedy drama. (1989, 15, 108min) ★★★★
11.35 **FILM Outrageous Fortune** Comedy thriller. (1986, 15, 100min) ★★★★
1.40 AM **Greatest Ever Celebrity Wind Ups**
3.40 **Now That's Funny!**
5.25 **Cats Make You LOL 4**
5.50 **to 6.00** AM **Access**

Quest

144 144 866 172 217 37 167

6.00 AM **Mega Shippers**
1.00 PM **Mighty Ships**
7.00 **Salvage Hunters** Drew Pritchard digs out treasure at a recently closed glove factory. **8.00** Drew Pritchard visits an amazing collection of wicker in the Somerset levels.
9.00 **EFL on Quest** A round-up of goals and highlights from the English Football League.
10.30 **Ed Stafford: Left for Dead** From Laos.
11.30 **World's Deadliest Drivers** Video clips.
12.00 M'T **Extreme Drug Smuggling**
1.00 AM **Wheeler Dealers: On the Road**
2.00 **Classic Car Rescue**
3.00 **Destroyed in Seconds**
4.00 **Wheeler Dealers: On the Road**
5.00 **to 6.00** AM **Overhaulin'**

+1 hour 244 173 83 168

Quest Red

149 215 38 169

6.00 AM **Say Yes to the Dress: UK**
6.25 **Meet the Orangutans**
7.15 **Dr Dee: Alaska Vet**
8.00 **Anna's Wildlife**
9.00 **My 600lb Life**
11.00 **Cake Boss**
1.00 PM **Cake Boss**
2.00 **Say Yes to the Dress**
8.00 **Say Yes to the Dress: Atlanta** Double bill.
9.00 **Horror at the Cecil Hotel SERIES FINALE**
10.00 **Murder By Numbers NEW EDITION** Two bound and gagged bodies found at the scene of a fire.
11.00 **NEW Susan Powell: An ID Murder Mystery**
1.00 AM **Couples Who Kill**
2.00 **Murder Comes to Town**
3.00 **FBI Files**
3.50 **Animal Cops Detroit**
4.40 **Bondi Vet**
5.30 **to 6.00** AM **Say Yes to the Dress**

+1 hour 249 84 170

Really

142 129 17 160

6.00 AM **Oxford Street Revealed**
7.00 **Teleshopping**
8.00 **Fantasy Homes**
12.00 NOON **Homes Under the Hammer**
1.00 PM **Homes Under the Hammer** Five editions.
6.00 **Escape to the Country**
8.00 **999 Rescue Squad** A police chase ends with a spectacular crash.
9.00 **Cops UK: Bodycam Squad** A pursuit results in a car being driven the wrong way up the M1.
10.00 **Inside the Ambulance** A woman who has taken an overdose.
11.00 **The Killing Season**
12.00 M'T **21st Century Serial Killers**
1.00 AM **Countdown to Murder**
2.00 **Teleshopping**
4.00 **The Hotel Inspector**
4.50 **to 6.00** AM **Oxford Street Revealed**

Sony Crime

157 193 40 143

7.00 AM **Bizarre Murders**
12.00 NOON **Passport to Murder**
1.00 PM **Passport to Murder**
5.00 **#Murder** Two teens who develop a romance over Myspace end up shot on New Year's Eve. **6.00** A girl's dreams of being a rapper are cut short when she is found shot inside an SUV. **7.00** A 16-year-old who made deadly enemies by staying loyal to his home town. **8.00** The tale of an online chatter from Brooklyn whose life turns into a nightmare.
9.00 **Fear Thy Neighbour** Triple bill of true tales of nightmare neighbours living next door.
12.00 M'T **Fear Thy Neighbour**
2.00 **to 4.00** AM **Deadly Women**

+1 hour 257 60

5SELECT

153 152 54 133

9.00 AM **Neighbours**
11.10 **Ben Fogle: New Lives in the Wild**
12.05 PM **Elizabeth: Our Queen**
7.00 **Elizabeth: Our Queen** A look at Elizabeth II's life since the start of the decade.
8.00 **Christmas with the Dog Rescuers** Alan Davies finds out about dogs that are proving hard to rehome.
9.00 **Top of the Box 1989 with Matthew Kelly** The presenter looks back at TV from 1989.
11.00 **Dale Winton's Florida Fly Drive**
12.00 M'T **Celebrity 5 Go Barging**
1.00 AM **Weather Terror: Lightning Strike**
2.00 **Secrets of Great British Castles**
3.00 **to 4.00** AM **Paddington Station: Windsor Wedding Special**

5Spike

150 154 31 141

9.00 AM **Access**
9.15 **Ice Road Chaos: Winter Road Rescue**
10.15 **Flood Chaos: Winter Road Rescue**
11.15 **The Virginian: Men from Shiloh** (S2)
2.30 PM **FILM Five Card Stud** Western. (1968, PG, 100min) ★★★
4.35 **FILM Yellow Sky** Western. (1948, b/w, PG, 98min) ★★★
6.45 **FILM The Bridge at Remagen** War drama. (1968, PG) ★★★
9.00 **FILM Sabotage** Thriller. (2013, 15, 107min) ★★
11.10 **Christmas Crims: Caught on Camera**
12.05 AM **Fights, Camera, Action!** Public scraps.
1.10 **Beware: Car Crash Britain** Video clips.
2.20 **Criminals: Caught on Camera**
2.50 **to 3.00** AM **Access**

+1 hour 250

TruTV

180 212 68 153

6.00 AM **Haunting Evidence**
8.00 **Psychic Detectives**
11.00 **North Mission Road**
1.00 PM **North Mission Road**
4.00 **Trace Evidence: The Case Files of Dr Henry Lee** Triple bill.
7.00 **Trace Evidence: The Case Files of Dr Henry Lee** The cases investigated by forensic scientist Dr Henry Lee. **8.00** The body of a woman is discovered near a golf course.
9.00 **A Stranger in My Home** A fight over money that led to murder and a missing person. **10.00** Recalling real-life stories of mystery and suspense. **11.00** Charred human remains are found at the side of a farmhouse.
12.00 M'T **Crime 360**
1.00 **to 3.00** AM **Crime 360**

+1 hour 280 69

TLC

140 140 831 167 168 323 377

6.00 AM **Say Yes to the Dress** Fourteen editions.
1.00 PM **Say Yes to the Dress** Four editions.
3.00 **Cake Boss** Eight editions of the series.
7.00 **Say Yes to the Dress** Behind the scenes at a bridal salon.
8.00 **The Little Couple** Bill and Jen take the kids to get some new pets.
9.00 **Sweet Home Sextuplets** Courtney and Eric stress about hosting a charity event.
10.00 **Body Bizarre NEW EDITION** Following twins who were born joined at the head.
11.00 **Say Yes to the Dress**
12.00 M'T **The Little Couple**
1.00 AM **Sweet Home Sextuplets** As 9.00pm.
2.00 **Body Bizarre**
3.00 **to 6.00** AM **Say Yes to the Dress**

+1 hour 240 169

★★★★★ Excellent ★★★★ Very Good ★★★ Good ★★ Average ★ Poor

Discovery

125 125 822 250 251 322 376

6.00 AM **British Treasure, American Gold**
7.00 **Chasing Classic Cars**
9.00 **Fast N' Loud** Double bill.
11.00 **Misfit Garage** The team work on a 1967 Chevelle.
12.00 NOON **Garage Rehab**
1.00 PM **Outback Truckers**
2.00 **Gold Divers** Shawn extends his sluice to get more gold.
3.00 **Outback Truckers**
6.00 **James May's Toy Stories** The presenter recreates the Brooklands racing circuit using Scalextric.

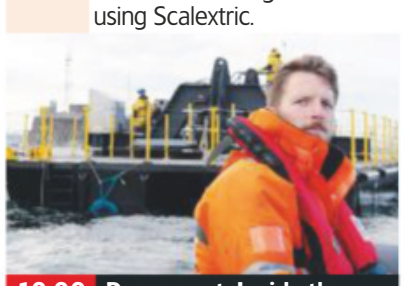

10.00 Devonport: Inside the...

7.00 **Gold Rush** Six men from Oregon put everything on the line and head to Alaska to dig for gold, hoping to strike big.
8.00 **Outback Truckers** Steve battles flooded highways when his truck breaks down, leaving him stranded.
9.00 **Mighty Ships** Examining the Oasis of the Seas, a 365m-long cruise ship that can carry up to 5,000 passengers.
10.00 **Devonport: Inside the Royal Navy** Only four days remain before the Queen is due to visit to *HMS Ocean*.
11.00 **Last Outpost** Clint and Todd redesign an old camper.
12.00 M'T **Wheeler Dealers**
1.00 AM **Outback Truckers**
2.00 **Gold Divers**
3.00 **Alaska: The Last Frontier**
3.50 **Supercar Superbuild**
4.40 **Deadliest Catch**
5.30 **to 6.00** AM **How It's Made**

+1 hour 225 252

Animal Planet

162 162 836 256 257 325 378

6.00 AM **Treehouse Masters: Out on a Limb**
7.00 **Treehouse Masters**
8.00 **Tanked**
9.00 **Animal Cops Houston**
12.00 NOON **Animal Cops Houston**
1.00 PM **Crikey! It's the Irwins**
2.00 **My Cat from Hell**
3.00 **Crocodile Hunter** Examining the wildlife of Fraser Island.
4.00 The Irwins look at Australia's marine reptiles.
5.00 From Tasmania.
6.00 Protecting the creatures of the Australian Outback.

10.00 I Was Prey

7.00 **Crikey! It's the Irwins** Documentary following the work of Steve Irwin's family as they continue the naturalist's legacy.
8.00 **League of Monkeys** A look at the 60-acre Staffordshire forest that is home to 140 endangered barbary macaques.
9.00 **River Monsters** Angler Jeremy Wade goes in search of the creature behind the enduring sea serpent legend.
10.00 **I Was Prey NEW EDITION** A Colorado park ranger who was hiking when he bumped into a mountain lion.
11.00 **I'm Alive** The stories of a family that was attacked by a swarm of killer bees, and a man bitten by a shark while swimming in the Bahamas.
12.00 M'T **Crikey! It's the Irwins**
1.00 AM **Crikey! It's the Irwins**
4.40 **Escape to Chimp Eden**
5.10 **to 6.00** AM **Tanked**

+1 hour 262 258

Nat Geographic

129 129 824 266 268 317 373

8.00 AM **Car SOS** An AC Aceca.
9.00 Restoring a car belonging to a busy doctor.
10.00 A 1991 Range Rover.
11.00 A BMW 2002 Turbo.
12.00 NOON Vehicles from the first four series.
1.00 PM A Jaguar Mk2.
2.00 An Aston Martin DB6.
3.00 Restoring a Fiat 500.
4.00 A Caterham 7.
5.00 A Japanese sports car.
6.00 The duo restore a 1984 Audi UR Quattro.

8.00 Wild Australia: Kangaroo...

7.00 **Car SOS** Fuzz Townshend and Tim Shaw head to Northumberland to rescue an eccentric 1934 Morgan three-wheeler.
8.00 **Wild Australia: Kangaroo Kingdom** A glimpse inside the eucalyptus forests of eastern Australia.
9.00 **Car SOS** Fuzz Townshend and Tim Shaw restore a VW Karmann Ghia for a man who has been too ill to fix-up the vehicle.
10.00 **Car SOS** Tim and Fuzz team up with race legend Paddy Hopkirk to fix up their first rally car, a Peugeot 205 GTI.
11.00 **Car SOS** Fuzz Townshend and Tim Shaw go to France in search of a war veteran's car.
12.00 M'T Restoring a Toyota FJ40 Land Cruiser.
1.00 AM Tim and Fuzz work to restore a bubble car.
2.00 **Mars** *The Shake Up:* 6/6. (S2)
3.00 **to 5.00** AM **Car SOS**

+1 hour 229 267

History

130 130 825 270 327 379

6.00 AM **Mountain Men**
8.00 **Forged in Fire**
10.00 **The Curse of Civil War Gold**
12.00 NOON **American Pickers**
1.00 PM **Pawn Stars**
5.00 **Storage Wars** Casey bails herself out despite being confined with an infectious German.
5.30 Mary needs help managing a tiny parking lot in Van Nuys, California.
6.00 **Counting Cars** Danny has to work hard on the centrepiece of his car show.

10.15 The Clinton Affair

7.00 **WW2 Treasure Hunters** Suggs and Stephen Taylor visit Little Staughton, the location of a former Pathfinders Force airbase.
8.00 **Forged in Fire Tournament of Champions** Four smiths tackle the fourth round of the tournament.
9.00 **The Clinton Affair NEW EDITION** The war of words between Bill Clinton, Paula Jones' lawyers and the media.
10.15 **The Clinton Affair SERIES FINALE** How President Clinton's past statements were to come home to roost.
11.45 **Mountain Men** Morgan's first flight to the homestead hits a wall of bad weather.
12.45 AM Tom battles rapids on the Kootenai River, and Eustace tries to raise a down payment to buy land.
1.45 **Ancient Aliens** Four editions.
5.30 **to 6.00** AM **Pawn Stars**

+1 hour 230 271

Yesterday

155 245 19 159

6.00 AM **Slow Train Through Africa with Griff Rhys Jones**
9.00 **Forbidden History**
12.00 NOON **Forbidden History**
1.00 PM **Earth's Greatest Spectacles** Triple bill.
4.00 **Earth's Greatest Spectacles** The transition from Summer to Autumn in the New England region of the United States.
5.00 Spring in the Svalbard region of the Arctic.
6.00 Cameras explore the Okavango Delta, which supports a wide variety of life.

4.00 Earth's Greatest...

7.00 **In and Out of Hell – The Meat Loaf Story** A profile of the rocker's life and music, featuring an interview with the star.
8.00 **TOTP2: The 60s** Mark Radcliffe narrates the first of three 1960s specials.
8.40 Featuring Clodagh Rodgers, The Move, Tom Jones and the Bee Gees.
9.20 The programme features Lulu, The Kinks, The Walker Brothers and Don Partridge.
10.00 **Guitar Heroes at the BBC** Featuring performances by The Who, Focus, The Faces, Judas Priest and ZZ Top.
11.00 **Nazi Murder Mysteries**
12.00 M'T **Trains That Changed the World** The historical importance of freight trains.
1.00 AM **Slow Train Through Africa with Griff Rhys Jones**
2.00 **to 3.00** AM **China's Megatomb: Secrets of the Terracotta Army**

+1 hour 255 246 99

Saturday

7 PM 8 PM 9 PM 10 PM

Disc. History

171 262

6.00 AM **Game of Pawns**
8.00 **Battlefield**
10.00 **The Falklands War**
12.00 NOON **Edge of War**
1.00 PM **Falklands Hero: Bravo November**
3.00 **Game of Pawns**
5.00 **Treasure Quest: Snake Island**
7.00 **Everest Rescue**
8.00 **Megaquake: Hour That Shook Japan** The science behind the earthquake that hit Japan in March 2011.
9.00 **Unsolved History: Korean Airline Disaster** The shooting down of a Boeing 747 in 1983.
10.00 **Crimes That Shook the World** Lucie Blackman.
11.00 **Battlefield**
12.00 M'T **Battlefield**
1.00 AM **The Falklands War**
3.00 **Edge of War**
4.00 **to 6.00** AM **Falklands Hero: Bravo November**

+1 hour 271 263

Eden

166 247 249 315 389

9.00 AM **Frozen Planet**
1.00 PM **Frozen Planet** Six back-to-back editions.
7.00 **Frozen Planet** How the arrival of Winter sparks a battle for survival in the polar regions.
8.00 The life and work of people in the polar regions, including the residents of Norilsk in Siberia, which is the coldest city on Earth.
9.00 David Attenborough explores the polar regions.
10.00 A woolly bear caterpillar emerges from the snow after spending the Winter frozen.
11.00 How animals in the polar regions adapt to the Summer weather.
12.00 M'T **Frozen Planet**
1.00 AM **Frozen Planet**
5.30 **to 6.00** AM **Angry Planet**

+1 hour 266 248

Nat Geo Wild

165 165 839 264 265 318 374

8.00 AM **Wild Alaska**
9.00 **Wild Russia**
1.00 PM **Wild Russia**
3.00 **Antarctica**
6.00 **Wild Arctic: Polar Bear**
7.00 **Building Penguin Paradise** Following SeaWorld Orlando's project of creating a penguin display.
8.00 **Wild Russia** Wildlife in Siberia, where temperatures can drop to -80F in Winter.
9.00 Footage of Kamchatka, a remote haven for wildlife.
10.00 **Alaska's Grizzly Gauntlet** Les Stroud follows the migration of the Arctic Alaskan Caribou as they travel across the tundra.
11.00 **Russia's Wild Sea**
12.00 M'T **Alaska's Deadliest**
1.00 AM **Alaska's Deadliest**
2.00 **to 5.00** AM **Wild Russia**

H2

163 273 274 330 390

8.00 AM **Hitler's Last Secrets**
9.00 **The Weapon Hunter**
12.00 NOON **Ancient Top Ten**
2.00 PM **UFO Files**
4.00 **Ancient Aliens**
7.00 **Ancient Aliens** Examining whether extraterrestrials influenced the Sumerian civilisation.
8.00 **Evolve** Exploring how different species have evolved over millions of years to survive.
9.00 **Rescue at Dawn: The Los Banos Raid** The liberation of World War Two PoWs.
11.00 **The King Who Tricked Hitler** The removal of the Romanian government led by Ion Antonescu.
12.00 M'T **Ancient Top Ten**
1.00 AM **Ancient Top Ten**
2.00 **Hitler's Last Secrets**
3.00 **to 5.00** AM **The Weapon Hunter**

PBS America

160 276 94 155

8.00 AM **Nelson in His Own Words**
9.10 **Trafalgar's Unsung Heroes**
10.15 **Crusaders' Lost Fort**
11.20 **The Mystery of the Black Death**
12.30 PM **The Mysteries of the Medieval Ship**
1.35 **Secrets of the Mary Rose**
2.45 **Nelson in His Own Words**
3.55 **Trafalgar's Unsung Heroes**
5.00 **Timewatch: The Crusaders' Lost Fort**
6.00 **The Mystery of the Black Death**
7.10 **The Mysteries of the Medieval Ship**
8.15 **The Secrets of the Mary Rose**
9.25 **Nelson in His Own Words**
10.35 **Trafalgar's Unsung...**
11.40 **Crusaders' Lost Fort**
12.50 **to 2.00** AM **Mystery of the Black Death**

CI

156 156 835 275 328 380

6.00 AM **Killer in Plain Sight**
8.00 **On the Case**
10.00 **Nightmare in Suburbia**
12.00 NOON **Killing Spree: Suffolk Strangler**
1.00 PM **Crimes That Shook Australia**
3.00 **Killer in Plain Sight**
5.00 **Snapped** Double bill.
7.00 **Snapped** How a young New York woman was driven to kill by jealousy.
8.00 An woman who masterminded a plot to have her husband killed.
9.00 Catherine Hamborsky, who shot dead a bartender.
10.00 **Live PD** Following police in real time.
12.00 M'T **50 Ways to Kill Your Lover**
1.00 AM **Snapped**
3.00 **Crimes That Shook Australia** Double bill.
5.00 **to 6.00** AM **Killing Spree: Suffolk Strangler**

+1 hour 256

SKY HD SD VIRGIN HD FREEVIEW HD FREESAT HD BT HD

SATURDAY Films

Saturday

Sky Premiere

301 301 842 431 401 501

6.00 AM **Christmas on Holly Lane** Drama. (2018, PG) ★★
7.40 **The Time Team** As 4.00pm.
9.10 **Olaf's Frozen Adventure**
9.40 **Ready Player One** As 5.30pm.
12.05 PM **PREMIERE Blockers** As shown at 8.00pm.
1.50 **The Shape of Water** (2018)
4.00 **The Time Team** Animation. (2017, U, 84min) ★★★
5.30 **Ready Player One** Sci-fi adventure with Tye Sheridan. (2018, 12, 140min) ★★★★

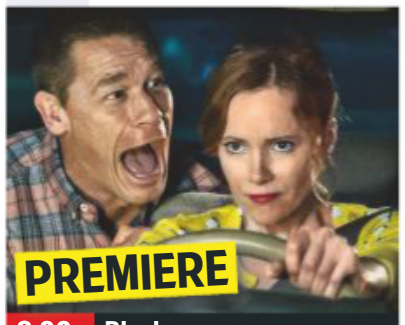

8.00 Blockers

8 PM

8.00 **PREMIERE Blockers** Comedy starring Leslie Mann. Three parents try to stop their daughters from losing their virginity on prom night. (2018, 15, 102min) ★★★★
See review, page 33
SEX ●●● VIOLENCE ●●● LANG ●●●

9 PM

9.45 **The Shape of Water** Fantasy starring Sally Hawkins. A mute cleaning lady makes a discovery while working at a government lab. (2017, 15, 123min) ★★★★★
SEX ●●● VIOLENCE ●●● LANG ●●●

10 PM

11.50 **Life Itself: Special**
12.10 AM **How to Get Girls** Comedy starring Chris Elliott. (2017, 18, 90min) ★
1.50 **The Exception** World War Two drama with Lily James. (2016, 15, 107min) ★★★
3.45 **Coming Home for Christmas** Romance with Danica McKellar. (2017, PG, 90min) ★★
5.30 **to 6.00** AM **Moana: Special**

11 PM

+1 hour 312 402

Sky Disney

304 304 845 435 405 503

6.10 AM **Cars 3** As 2.55pm.
8.00 **Frozen** As 4.40pm.
9.45 **The Lion King** As 6.25pm.
11.15 **Muppets Most Wanted** ★★★
1.05 PM **The Santa Clause 2** Comedy fantasy sequel. (2002, U, 104min) ★★★★
2.55 **Cars 3** Animated adventure. (2017, U, 102min) ★★★
4.40 **Frozen** Animated musical. (2013, PG, 108min) ★★★★
6.25 **The Lion King** Animation. (1994, PG, 88min) ★★★★★

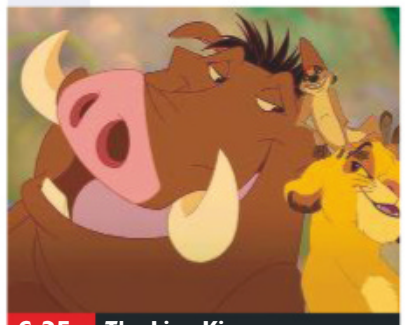

6.25 The Lion King

8.00 **Pirates of the Caribbean: Salazar's Revenge** Swashbuckler starring Johnny Depp. Ghost scavengers escape from the Devil's Triangle, determined to kill every pirate at sea, including Captain Jack Sparrow. (2017, 12, 129min) ★★★
SEX ●●● VIOLENCE ●●● LANG ●●●

10.10 **Muppets Most Wanted** Comedy starring Ricky Gervais and Tina Fey. (2014, U, 103min) ★★★
SEX ●●● VIOLENCE ●●● LANG ●●●

12.00 M'T **Disney's Dumbo** Classic Disney cartoon. (1941, U, 64min) ★★★★★
1.10 AM **Pirates of the Caribbean: Salazar's Revenge** Fantasy, as 8.00pm.
3.20 **Night Crossing** Fact-based adventure in which two East German families attempt to escape. Stars John Hurt.. (1982, PG, 106min) ★★
5.10 **to 6.20** AM **Disney's Dumbo** Animation, as 12.00m't.

Sky Family

305 305 846 436 406 505

6.15 AM **The Swan Princess: The Secret of the Castle** Cartoon. (1997, U, 89min) ★★
7.30 **The Lego Ninjago Movie** ★★
9.20 **Despicable Me** As 6.20pm.
11.00 **Gulliver's Travels** As 10.10pm.
12.30 PM **Jurassic Park** As 8.00pm.
2.40 **The Lego Ninjago Movie** Animation. (2017, U) ★★
4.30 **The Lego Batman Movie** Animation. (2017, U) ★★★★
6.20 **Despicable Me** Animation. (2010, U, 94min) ★★★★

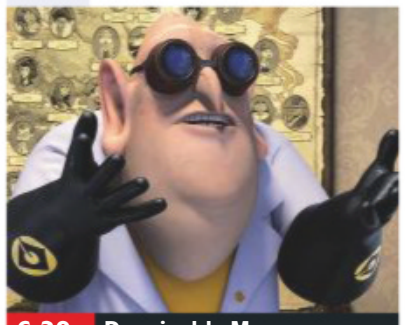

6.20 Despicable Me

8.00 **Jurassic Park** Steven Spielberg's blockbuster starring Sam Neill. A billionaire showman creates an island leisure park populated by genetically engineered – and very dangerous – dinosaurs. (1993, PG, 127min) ★★★★★
SEX ●●● VIOLENCE ●●● LANG ●●●

10.10 **Gulliver's Travels** Adventure comedy starring Jack Black. (2010, PG, 84min) ★★
SEX ●●● VIOLENCE ●●● LANG ●●●

11.40 **The Flintstones** Comedy based on the classic cartoon series set in the Stone Age town of Bedrock, starring John Goodman and Rick Moranis. (1994, U, 93min) ★★
1.20 AM **Titan A.E** Animated sci-fi. (2000, PG, 94min) ★★★
3.05 **My Pet Dinosaur** Adventure. (2017, PG, 98min) ★★
4.50 **to 6.40** AM **Hocus Pocus** Supernatural comedy. (1993, PG, 97min) ★★★

Sky Action

306 306 847 437 407 502

6.50 AM **Wild Wild West** Comedy. (1999, 12, 106min) ★
8.40 **Jumanji: Welcome to the Jungle** Fantasy, as 6.00pm.
10.45 **Black Panther** As 8.00pm.
1.05 PM **Transformers: The Last Knight** Sci-fi fantasy sequel. (2017, 12, 154min) ★★
3.45 **Die Hard** Action thriller. (1988, 15, 131min) ★★★★★
6.00 **Jumanji: Welcome to the Jungle** Fantasy adventure. (2017, 12, 119min) ★★★

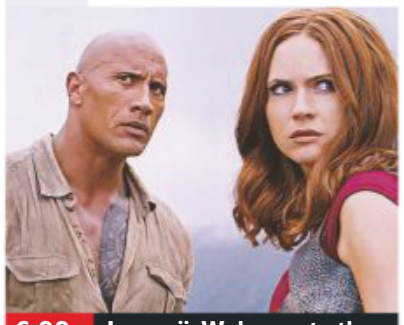

6.00 Jumanji: Welcome to the...

8.00 **Black Panther** Comic-book adventure starring Chadwick Boseman and Michael B Jordan. The new ruler of a hidden African nation faces a challenge for his throne. (2018, 12, 134min) ★★★★
SEX ●●● VIOLENCE ●●● LANG ●●●

10.20 **Mission: Impossible III** Spy thriller starring Tom Cruise, Philip Seymour Hoffman and Michelle Monaghan. (2005, 12, 126min) ★★★★
SEX ●●● VIOLENCE ●●● LANG ●●●

12.30 AM **Die Hard** As 3.45pm.
2.45 **Red Sonja** Fantasy adventure. (1985, 15, 89min) ★
4.25 **to 6.55** AM **Godzilla** Hollywood remake of the Japanese monster movie. (1998, PG, 139min) ★★★

Sky Comedy

307 307 848 438 408 506

6.45 AM **Fred Claus** Comedy. (2007, PG, 115min) ★★
8.45 **Lady Bird** As 4.10pm.
10.25 **Pretty Woman** As 5.55pm.
12.30 PM **Step Brothers** As 8pm.
2.25 **The Ugly Truth** Comedy. (2009, 15, 96min) ★★★
4.10 **Lady Bird** Comedy drama starring Saoirse Ronan. (2017, 15, 94min) ★★★★★
5.55 **Pretty Woman** Romantic comedy with Julia Roberts. (1990, 15, 117min) ★★★★

8.00 Step Brothers

8.00 **Step Brothers** Comedy starring Will Ferrell and John C Reilly. Two middle-aged unwilling stepbrothers learn that they must share a room after their single parents get married. (2008, 15, 97min) ★★★★
SEX ●●● VIOLENCE ●●● LANG ●●●

10.00 **Think Like a Man** Comedy with Michael Ealy and Kevin Hart. (2012, 12, 116min) ★★★
SEX ●●● VIOLENCE ●●● LANG ●●●

12.10 AM **Think Like a Man Too** Comedy sequel with Kevin Hart. (2014, 12, 103min) ★★
2.00 **The Wedding Singer** Offbeat romantic comedy. (1998, 12, 97min) ★★★★★
3.45 **Little Man** Crime comedy. (2006, 12, 98min) ★
5.30 **to 7.20** AM **Robin Hood: Men in Tights** Mel Brooks' comedy spoof of the Robin Hood legend. (1993, PG, 102min) ★★

primetime

Sky DC Heroes

302 302 843 433 403

6.00 AM **Batman Forever** As 1.35pm.
8.05 **Justice League Dark** As 4.10pm.
9.25 **Justice League** As 6.55pm.
11.30 **Constantine** As 11.45pm.
1.35 PM **Batman Forever** (1995)
3.40 **Aquaman: Special**
4.10 **Justice League Dark** Animated fantasy. (2017, 15, 75min) ★★
5.30 **Justice League vs Teen Titans** Animated superhero adventure. (2016, 12, 75min) ★★

6.55 **Justice League** Adventure starring Ben Affleck. Bruce Wayne enlists the help of Wonder Woman, Aquaman, Cyborg and the Flash in the fight against villain Steppenwolf. (2017, 12, 120min) ★★
9.00 **The Dark Knight Rises** Crime action drama starring Christian Bale and Tom Hardy. Vigilante superhero Batman returns to Gotham to battle a terrorist. (2012, 12, 164min) ★★★★
11.45 **Constantine** Supernatural thriller with Keanu Reeves. (2005, 15, 121min) ★★★
1.55 AM **Watchmen** Sci-fi thriller. (2009, 18, 155min) ★★★★
4.45 **to 6.15** AM **DC Super Hero Girls: Hero of the Year** Animated fantasy adventure. (2016, PG, 76min) ★★

Sky Classics

309 309 844 434 404 508

6.50 AM **Sabrina** Charming comedy. (1954, b/w, U, 113min) ★★★★
8.50 **The Hustler** As 5.40pm.
11.20 **Casablanca** As 8.00pm.
1.20 PM **The Graduate** As 10.00pm.
3.20 **To Kill a Mockingbird** Award-winning drama. (1962, b/w, PG, 129min) ★★★★★
5.40 **The Hustler** Classic drama starring Paul Newman. (1961, b/w, 15, 134min) ★★★★★

8.00 **Casablanca** Classic romantic drama starring Humphrey Bogart and Ingrid Bergman. In wartime Casablanca, a cynical American bar owner re-encounters the woman he once loved. (1942, b/w, U, 102min) ★★★★★
10.00 **The Graduate** Oscar-winning comedy drama starring Dustin Hoffman as an aimless college graduate who is drawn into an affair with an older woman. (1967, 15, 105min) ★★★★★
11.50 **The Wild Bunch** Sam Peckinpah's legendary Western. (1969, 18, 134min) ★★★★★
2.25 AM **Indiscreet** Romantic comedy starring Cary Grant. (1958, PG, 100min) ★★★
4.15 **to 6.35** AM **To Kill a Mockingbird** As 3.20pm.

TCM

315 315 854 415 416 512

6.15 AM **Hollywood's Best Film Directors** Double bill.
7.20 **All the President's Men** Thriller. (1976, 15, 138min) ★★★★★
10.05 **Sierra Passage** (1950) ★★
11.50 **The Pearl of Death** (1944)
1.20 PM **Oregon Passage** (1957)
3.00 **The Stranger Wore a Gun** Western. (1953, U, 83min) ★★
4.45 **It's a Wonderful Life** Fantasy. (1946, b/w, U, 125min) ★★★★★

7.20 **The Hound of the Baskervilles** Sherlock Holmes mystery chiller starring Basil Rathbone and Nigel Bruce. Holmes and Watson investigate the legend of a supernatural hound. (1939, b/w, PG, 80min) ★★★★★
9.00 **Swordfish** Action thriller starring John Travolta and Hugh Jackman. The leader of a covert counter-terrorism unit recruits a computer hacker to crack a $10billion code. With Halle Berry. (2001, 15, 99min) ★★
11.05 **Nowhere to Run** Action thriller. (1993, 15, 95min) ★★
1.05 AM **Conspiracy Theory with Jesse Ventura** Double bill.
3.00 **to 6.00** AM **Hollywood's Best Film Directors**

+1 hour 316 417

Talking Pictures

328 445 81 306

6.00 AM **The Ghost Camera** (1933)
7.15 **The Trollenberg Terror** (1958)
8.50 **Oh! Mr Porter** (1937) ★★★★
10.30 **Fame is the Spur** (1947) ★★
12.40 PM **Faces in the Dark** Thriller. (1960, b/w, PG, 85min) ★★★
2.20 **Crooks Anonymous** Comedy. (1962, b/w, U, 87min) ★★
4.05 **The Long and the Short and the Tall** War drama. (1960, b/w, PG, 110min) ★★★★

6.10 **Sparrows Can't Sing** Comedy drama starring James Booth and Barbara Windsor. (1962, b/w, PG, 94min) ★★
8.00 **Seven Nights in Japan** Romantic adventure starring Michael York and Hidemi Aoki. (1976, PG, 102min) ★★
10.05 **All the Way Up** Comedy, starring Warren Mitchell, Pat Heywood and Elaine Taylor. (1970, 12, 95min) ★★
12.05 AM **Man in the Attic** Thriller. (1953, b/w, PG, 82min) ★★
1.45 **The Red House** Thriller. (1947, b/w, PG, 100min) ★★★
3.45 **Whirlpool** Romantic drama. (1959, PG, 95min) ★★
5.40 **Daily Checks For Your 1970s Moped!** Educational film.
5.55 **to 6.00** AM **Glimpses: Christmas in London in 1957**

Horror

317 149 70 138

8.00 AM **Journey to the Center of the Earth** Sci-fi adventure. (2008, 12, 87min) ★
9.50 **Horror Highlights**
10.00 **The 4400** Five episodes. (S3)
3.00 PM **Trapped in Space** Sci-fi drama. (1994, 15, 84min) ★★
4.45 **Princess of Mars** Sci-fi. (2009, 12, 90min) ★★
6.40 **Escape from Mars** Sci-fi drama. (1999, PG, 86min) ★★

8.30 **Tales from the Darkside** An elderly woman whose family want to put her into a retirement home has one last request of her family.
9.00 **PREMIERE A Christmas Horror Story** Anthology of twisted festive tales, featuring demonic possession, a zombie-slaying Santa and the legendary Krampus. With William Shatner and Zoe De Grand Maison. (2015, 15, 95min) ★★
11.00 **Hatchet** Darkly comic slasher movie. (2006, 18, 83min) ★
12.40 AM **Thir13en Ghosts** Horror chiller. (2001, 15, 91min) ★★
2.30 **The Sentinel** Horror thriller. (1977, 18, 88min) ★★
4.20 **to 4.30** AM **Horror Highlights**

+1 hour 318 202 139

★★★★★ Excellent ★★★★ Very Good ★★★ Good ★★ Average ★ Poor

Sky Thriller

308 308 849 | 439 409 | 509

7.05 AM **Kidulthood** As 2.50am.
8.40 **RocknRolla** As 11.00pm.
10.35 **Layer Cake** As 1.00am.
12.25 PM **Murder on the Orient Express** As 9.00pm.
2.25 **Split** Suspense thriller. (2016, 15, 117min) ★★★
4.30 **John Wick: Chapter 2** Action sequel with Keanu Reeves. (2017, 15, 122min) ★★★★
6.40 **Fast & Furious 8** Action sequel starring Vin Diesel. (2017, 12, 136min) ★★★

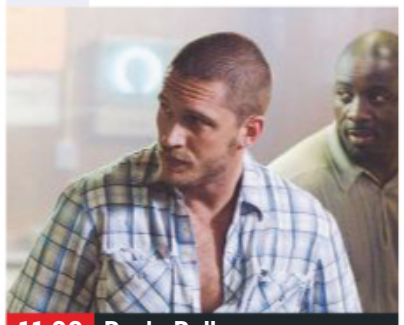

11.00 RocknRolla

Fast & Furious 8 (film started at 6.40pm)
SEX ●●● VIOLENCE ●●● LANG ●●●

9.00 **Murder on the Orient Express** Mystery starring Kenneth Branagh. When a murder occurs on the train he is travelling on, celebrated detective Hercule Poirot is recruited to solve the case. (2017, 12, 104min) ★★★
SEX ●●● VIOLENCE ●●● LANG ●●●

11.00 **RocknRolla** Guy Ritchie's crime comedy thriller starring Gerard Butler, Tom Wilkinson and Thandie Newton. (2008, 15, 114min) ★★
1.00 AM **Layer Cake** Gangster thriller starring Daniel Craig. (2004, 15, 105min) ★★★★
2.50 **Kidulthood** British urban drama. (2006, 15, 91min) ★★
4.25 **to 6.00** AM **Deep Family Secrets** Suspense thriller. (1997, PG, 89min) ★★

Sky Christmas

303 303 850 | 440 410 | 511

6.25 AM **A Bramble House Christmas** As 1.25am.
8.10 **National Lampoon's Christmas Vacation** (1989) ★
9.55 **The Tom and Jerry Show**
10.25 **Scrooged** As 6.10pm.
12.15 PM **Muppet Christmas Carol**
1.50 **Home Alone 2** As 9.30pm.
3.55 **The Tom and Jerry Show**
4.25 **National Lampoon's Christmas Vacation** (1989) ★
6.10 **Scrooged** Comedy update. (1988, PG, 101min) ★★

6.10 Scrooged

8.00 **The Muppet Christmas Carol** The Muppets' version of Charles Dickens's Christmas tale, starring Michael Caine and the Muppet gang. (1992, U, 86min) ★★★★
SEX ●●● VIOLENCE ●●● LANG ●●●

9.30 **Home Alone 2: Lost in New York** Sequel to the hugely popular comedy, starring Macaulay Culkin. Young Kevin McCallister is stranded in New York. (1992, PG, 120min) ★★
SEX ●●● VIOLENCE ●●● LANG ●●●

11.40 **National Lampoon's Christmas Vacation** Comedy. (1989, PG, 103min) ★
1.25 AM **A Bramble House Christmas** Festive drama. (2017, PG, 84min) ★★
3.05 **White Christmas** Classic Christmas musical. (1954, U, 120min) ★★★★★
5.15 **to 7.00** AM **The Christmas Contract** Seasonal drama starring Danneel Ackles. (2018, PG, 90min) ★★

Sky Sci-Fi/Horror

310 310 851 | 441 411 | 507

6.00 AM **Battleship** As 11.30pm.
8.15 **Guardians of the Galaxy Vol. 2** As shown at 3.30pm.
10.35 **Maze Runner: The Death Cure** Sci-fi adventure sequel. (2018, 12, 142min) ★★★
1.05 PM **Ready Player One** (2018)
3.30 **Guardians of the Galaxy Vol. 2** Adventure with Chris Pratt. (2017, 12, 136min) ★★★
5.50 **King Kong** Peter Jackson's spectacular monster movie. (2005, 12, 187min) ★★★★

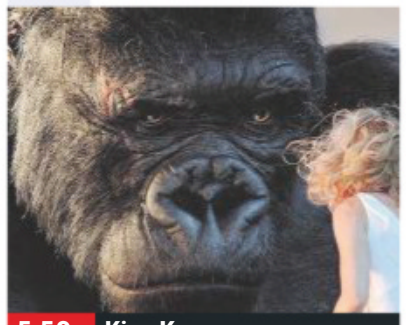

5.50 King Kong

King Kong (film started at 5.50pm)
SEX ●●● VIOLENCE ●●● LANG ●●●

9.00 **Ready Player One** Steven Spielberg's fantasy adventure, starring Tye Sheridan and Olivia Cooke. Gamers explore a virtual world in the quest for a deceased tycoon's fortune. (2018, 12, 140min) ★★★★
SEX ●●● VIOLENCE ●●● LANG ●●●

11.30 **Battleship** Sci-fi action adventure starring Taylor Kitsch, Alexander Skarsgård, Liam Neeson and Rihanna. (2012, 12, 131min) ★★★
1.50 AM **The Sixth Sense** Psychological thriller. (1999, 15, 108min) ★★★★★
3.45 **Rings** Horror thriller starring Matilda Anna Ingrid Lutz. (2017, 15, 102min) ★★
5.30 **to 6.00** AM **Aquaman: Special**

Sky Musicals

311 311 852 | 442 412 | 510

6.00 AM **Movie Musical Greats with Hugh Jackman**
7.00 **Pitch Perfect** As 8.00pm.
9.00 **The Sound of Music** As 5pm.
11.55 **Singin' in the Rain** Musical. (1952, U, 102min) ★★★★★
1.45 PM **Dreamgirls** Musical. (2006, 12, 130min) ★★★
4.00 **Movie Musical Greats with Hugh Jackman**
5.00 **The Sound of Music** Hit musical with Julie Andrews. (1965, U, 174min) ★★★★★

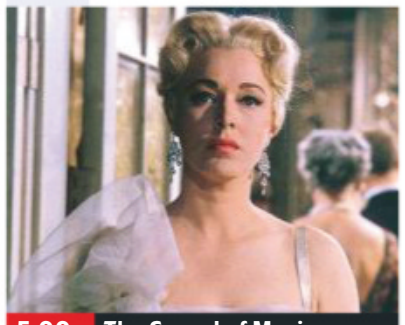

5.00 The Sound of Music

8.00 **Pitch Perfect** Musical comedy set in the world of American college a cappella singing, starring Anna Kendrick. A wannabe DJ tries to shake up her college's all-female singing group. With Rebel Wilson. (2012, 12, 112min) ★★★★
SEX ●●● VIOLENCE ●●● LANG ●●●

10.00 **The Phantom of the Opera** Screen version of Andrew Lloyd Webber's hit stage musical. Stars Gerard Butler. (2004, 12, 143min) ★★★★
SEX ●●● VIOLENCE ●●● LANG ●●●

12.25 AM **Blue Hawaii** Elvis Presley musical, with Joan Blackman and Angela Lansbury. (1961, PG, 103min) ★★
2.10 **Dreamgirls** As 1.45pm.
4.25 **to 6.25** AM **Bedknobs and Broomsticks** Disney fantasy combining live action and animation. With Angela Lansbury. (1971, U, 117min) ★★★★

Film4

313 313 853 | 428 429 | 15 | 300

■ **Films start at 11.00am**
11.00 AM **Dr Dolittle 2** Comedy. (2001, PG, 87min) ★★★
12.45 PM **Flight of the Navigator** Sci-fi. (1986, U, 89min) ★★★
2.30 **The Rewrite** Romance. (2014, 12, 105min) ★★★
4.40 **Bend It Like Beckham** Romantic sports comedy. (2002, 12, 113min) ★★★★
6.55 **Percy Jackson: Sea of Monsters** Fantasy adventure. (2013, PG, 102min) ★★★

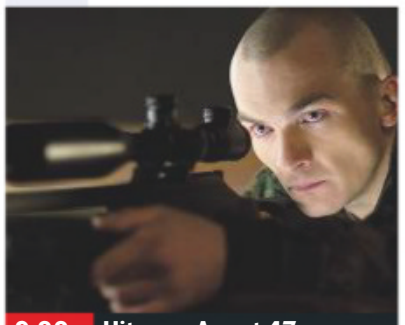

9.00 Hitman: Agent 47

Percy Jackson: Sea of Monsters (film started at 6.55pm)
SEX ●●● VIOLENCE ●●● LANG ●●●

9.00 **Hitman: Agent 47** Action thriller starring Rupert Friend. A genetically engineered assassin fights against a corporation that plans to create an army of superhuman killers. (2015, 15, 92min) ★★
SEX ●●● VIOLENCE ●●● LANG ●●●

10.50 **Hell or High Water** Drama starring Jeff Bridges. (2016, 15, 102min) ★★★★★
SEX ●●● VIOLENCE ●●● LANG ●●●

12.55 AM **Slow West** Western. (2015, 15, 81min) ★★★★
2.30 **to 4.00** AM **[Rec] Genesis** Horror thriller prequel. (2012, 18, 76min) ★★

+1 hour 314 430 45 301

Saturday

8 PM
9 PM
10 PM
11 PM

True Christmas

319 424 62 303

7.00 AM **A Golden Christmas** Comedy. (2009, U, 95min) ★
9.00 **Christmas Eve** Comedy. (2015, PG, 95min) ★★
11.00 **Chasing Christmas** As 9.00pm.
1.00 PM **The Town That Banned Christmas** Comedy. (2006) ★★
3.00 **Moonlight and Mistletoe** Drama. (2008, PG, 88min) ★★
5.00 **Home by Christmas** Yuletide drama. (2006, PG, 90min) ★★

7.05 **Christmas Caper** Festive comedy starring Shannen Doherty. A burglar sees an opportunity to make up for her loss when she hears that her neighbours are all planning to attend a local Christmas party. (2007, PG, 88min) ★★
9.00 **Chasing Christmas** Fantasy comedy starring Tom Arnold and Andrea Roth. (2005, PG, 100min) ★★★
11.00 **Our First Christmas** Drama. (2008, PG, 89min) ★★★
1.00 AM **Christmas Do-Over** Fantasy. (2006, PG, 90min) ★★
3.00 **Christmas Angel** Comedy. (2009, PG, 87min) ★★★
5.00 **to 7.00** AM **Mr St Nick** Festive drama. (2002, U, 100min) ★★

+1 hour 320 303 304

Sony Movies

321 425 32 302

9.00 AM **My Broken Horse Christmas** Short film.
9.45 **The 12 Dogs of Christmas** Drama. (2005, PG, 105min) ★★
11.55 **Lovely, Still at Christmas** Drama. (2008, 12, 88min) ★★★
1.50 PM **The Last Song** Drama. (2010, PG, 107min) ★★★
4.10 **The Producers** Screen version of Mel Brooks's stage musical. (2005, 12, 134min) ★★★

6.55 **Charlie's Angels** Comedy thriller based on the 1970s TV series, starring Drew Barrymore, Cameron Diaz and Lucy Liu. (2000, 15, 97min) ★★
9.00 **November Man** Spy thriller starring Pierce Brosnan and Luke Bracey. A retired CIA agent makes an enemy of his protege when he protects a woman with evidence of a secret conspiracy. (2014, 15, 108min) ★★★
11.20 **Reindeer Games** Thriller. (2000, 15, 105min) ★★★
1.30 AM **21 Grams** Tragic drama. (2003, 15, 124min) ★★★★
4.00 **Every Time We Say Goodbye** Drama. (1986, 15, 98min) ★★
5.50 **to 6.00** AM **Sony Movie News Extra**

+1 hour 322

Christmas 24

325 419 513

7.00 AM **A Taste of Christmas**
9.00 **A Soldier's Christmas** (2018)
11.00 **With Love, Christmas** Festive drama. (2017, PG, 120min) ★★
1.00 PM **My Christmas Love** Comedy. (2016, PG) ★★
3.00 **PREMIERE** **Christmas Wonderland** Festive drama. (2018, PG, 120min) ★★
5.00 **PREMIERE** **Hope at Christmas** Drama. (2018, PG, 120min) ★★

7.00 **Christmas Next Door** Festive family drama starring Jesse Metcalfe. A famous author learns to finds love when he is forced to look after his niece and nephew over the holidays. (2017, PG, 86min) ★★
9.00 **The Spirit of Christmas** Romance with Jen Lilley. When a lawyer meets a charming ghost living in a haunted inn, she agrees to help him discover the truth behind his death. (2015, PG, 87min) ★★
11.00 **Call Me Mrs Miracle** Festive drama. (2010, PG, 90min) ★★
1.00 AM **Sleigh Bells Ring** Family drama. (2016, PG, 120min) ★★
3.00 **to 5.00** AM **Finding Mrs Claus** Comedy. (2012, PG, 89min) ★★

+1 hour 326 420

Movies4Men

323 426 48 305

6.00 AM **Scorpio One** (1998) ★★
7.50 **Gunbus** Drama. (1986) ★★
9.45 **Termination Point** (2007) ★★
11.35 **Crash Point Zero** Adventure. (2000, 15, 93min) ★★
1.25 PM **The Texas Rangers** Western. (1951, U, 75min) ★★★
3.05 **Once Upon a Texas Train** Western. (1987, PG, 100min) ★★
5.00 **Wyatt Earp's Revenge** Western. (2012, 12, 88min) ★★

6.55 **Django Kills Softly** Spaghetti Western with George Eastman. A hired gun goes up against a Mexican bandit who is terrorising a small town. He's after a stash of gold that was stolen from the man who hired him. (1968, 15, 85min) ★★
9.00 **Intrepid** Action thriller starring James Coburn and Costas Mandylor. A US Navy agent strives to protect a politician's daughter from terrorists on board a capsized liner. (2000, 15, 91min) ★
10.55 **Out of Reach** Action thriller. (2004, 15, 82min) ★
12.40 AM **Alpha Dog** Crime drama. (2006, 15, 117min) ★★
2.55 **to 4.00** AM **Fly Low! Hit Hard!**

+1 hour 324

FILMS ON OTHER CHANNELS

7pm TILL LATE

7.00 **Eight Legged Freaks** *Syfy* ★★
7.05 **Uncle Buck** *ITV2* (HD) ★★★
7.05 **The Shaggy Dog** *5STAR* ★★
7.15 **The Lone Ranger** *BBC2* ★★★
7.20 **Beastly** *AMC* ★★
7.30 **Airplane!** *Universal* ★★★★★
8.00 **High School Musical** *Disney* Musical. (HD) ★★★★
8.10 **The Shaggy Dog** *5STAR* ★★
9.00 **Pitch Perfect 2** *Channel 4* ★★★
9.00 **White House Down** *Sky1* ★★★
9.00 **Iron Man** *ITV2* (HD) ★★★★
9.00 **Rambo III** *ITV4* (HD) ★★★
9.00 **The Brothers Grimm** *AMC* ★★
9.00 **A Million Ways to Die in the West** *E4* Comedy. (HD) ★★
9.00 **Sabotage** *5Spike* ★★
9.00 **Poseidon** *5STAR* (HD) ★★★
9.00 **The Witches of Eastwick** *Syfy* Supernatural comedy. ★★★
9.00 **The Fabulous Baker Boys** *Paramount Network* ★★★★
9.30 **Kingpin** *Universal TV* ★★★
10.00 **Final Destination 5** *Comedy Central* Horror. (HD) ★★★
10.00 **Gone Girl** *Alibi* (HD) ★★★★
11.00 **Kevin & Perry Go Large** *Comedy Central Extra* ★★
11.05 **Terminator 2: Judgment Day** *ITV4* (HD) ★★★★★

SATURDAY Sport

SKY HD SD VIRGIN HD BT HD

22 December

Sky Sports Main Event

401 401 855 511 501 402 437

6.00 AM **Sky Sports News** The latest sports news and updates.
7.00 **Good Morning Sports Fans** Today's early stories.
10.00 **Soccer AM** Football magazine hosted by John Fendley, Lloyd Griffith and Jimmy Bullard.
11.30 LIVE **Premier League Arsenal v Burnley.** Coverage of the top-flight clash at the Emirates Stadium. Kick-off **12.30pm**.
3.15 PM LIVE **Championship Rugby Union Richmond v Bedford Blues.** Coverage of the second-tier clash from Richmond Athletic Ground. Kick-off **3.15pm**.
5.15 LIVE **EFL Hull City v Swansea City.** Coverage of the Championship clash from the KCOM Stadium. Kick-off **5.30pm**.
7.30 LIVE **World Darts Championship** Coverage of the 10th day of the PDC event from Alexandra Palace, London, which was won by Rob Cross last year.
11.00 LIVE **NFL** Coverage of a match from week 16 of the NFL season.
1.00 AM LIVE **NFL** A match from week 16 of the NFL season.
5.00 **to 6.00** AM **Sky Sports News**

Sky Sports Premier League

402 402 856 512 502

6.00 AM **PL Greatest Games**
7.00 **Premier League Today**
7.30 **Premier League Preview**
8.00 **FNF** As shown at 8.00pm.
8.30 **Premier League Today**
9.00 **Premier League Match Pack**
9.30 **Premier League Preview**
10.00 **Soccer AM** Football magazine.
11.30 LIVE **Premier League Arsenal v Burnley.** Coverage of the top-flight clash at the Emirates Stadium. Kick-off **12.30pm**.
3.15 PM **Gillette Soccer Saturday** Jeff Stelling and guests preside over the day's football action.
6.00 **Goals Express** The latest goals.
7.00 **Sky Sports Tonight**
8.00 **FNF** Highlights of Wolverhampton Wanderers v Liverpool.
8.30 **Renault Game of the Day** A full re-run of the day's top Premier League match.
10.30 **Match Choice** Highlights from the Premier League, allowing viewers to access the latest round of top-flight fixtures.
11.00 **Premier League Highlights** Action from Arsenal v Burnley.
11.30 Chelsea v Leicester City.
12.00 M'T **to 6.00** AM **Premier League Highlights**

Sky Sports Football

403 403 857 513 503

6.00 AM **EFL Greatest Games**
6.30 **SPFL Greatest Games**
7.00 **SPFL Matters**
7.30 **Football Countdowns**
8.00 **EFL Greatest Games**
10.00 **Soccer AM** Football magazine.
11.30 **SPFL Matters** A discussion of all the latest news, stories and talking points from Scottish football.
12.00 NOON **Gillette Soccer Saturday** Jeff Stelling and guests preside over the day's action.
5.15 PM LIVE **EFL Hull City v Swansea City.** Coverage of the Championship clash from the KCOM Stadium. Kick-off **5.30pm**.
8.00 **EFL Goals: Championship** A round-up of all the goals from the weekend's matches.
11.00 **EFL Greatest Games**
12.00 M'T **EFL Goals: Championship**
1.00 AM **One2Eleven**
1.30 **SPFL Greatest Games**
2.00 **Football's Greatest Players**
2.30 **EFL Greatest Games**
3.00 **Football Years**
3.30 **Football Countdowns**
4.00 **EFL Greatest Games**
4.30 **SPFL Greatest Games**
5.00 **Football's Greatest Players**
5.30 **to 6.00** AM **EFL Greatest Games**

Sky Sports Cricket

404 404 858 514 504

6.00 AM **Cricket Masterclass**
7.00 **World Cup Cricket Classics**
8.00 **Great Sporting Moments**
8.45 **Best of Sky Cricket**
9.00 **Cricket Masterclass**
10.00 **World Cup Cricket Classics**
11.00 **Test Cricket** A review of the first Test between England and Pakistan, which came from Lord's.
1.00 PM **Test Cricket** Action from the second Test between England and Pakistan, held at Headingley.
3.00 **Test Cricket** A review of the first Test between England and India.
5.00 **Test Cricket** The second Test between England and India.
7.00 PM **Test Cricket** Action from day four of the third Test between England and India at Trent Bridge.
8.00 **Test Cricket** A review of the third Test between England and India, held at Trent Bridge.
9.00 **Test Cricket** The fourth Test between England and India.
11.00 **Test Cricket** Double bill.
1.00 AM **World Cup Cricket Classics**
2.00 **Cricket Masterclass**
3.00 **Great Sporting Moments**
3.45 **Best of Sky Cricket**
4.00 **World Cup Cricket Classics**
5.00 **to 6.00** AM **Cricket Masterclass**

Sky Sports Golf

405 405 859 515 505

6.00 AM **European Tour Golf**
11.00 **PGA Tour Golf** Action from the fourth and final day's play of the RBC Heritage.
3.00 PM **British Masters Masterclass** With Francesco Molinari and Tommy Fleetwood.
3.30 **British Masters Masterclass** With English duo Matt Wallace and Luke Donald.
4.00 **Junior Golf** Action from the Telegraph Vitality Junior Golf Championship.
4.30 **British Masters Masterclass** A masterclass from the British Masters at Walton Heath.
5.00 **PGA Tour Golf** Action from the fourth and final day of the Valero Texas Open at TPC San Antonio.
9.00 **European Tour Golf** Action from the fourth and final day of the BMW PGA Championship.
10.00 **European Tour Golf** Action from the final day of the Italian Open.
11.00 **European Tour Golf** The final day of the BMW International Open.
12.00 M'T **European Tour Golf** Action from the final day of the HNA Open de France.
1.00 AM **European Tour Golf**
5.00 **to 6.00** AM **PGA Tour Classic**

BT Sport 1

413 413 867 527 408 430

6.00 AM **Premier League Preview**
6.30 LIVE **Hyundai A-League Wellington Phoenix v Brisbane Roar.** Coverage from the Wellington Regional Stadium. Kick-off **6.35am**.
8.45 LIVE **Hyundai A-League Melbourne City v Melbourne Victory.** Coverage from AAMI Park. Kick-off **8.50am**.
11.00 **Premier League Preview**
11.30 **Saturday Morning Savage**
12.15 PM LIVE **Vanarama National League Barnet v Dover Athletic.** Coverage from the Hive Stadium. Kick-off **12.35pm**.
2.45 **BT Sport Score** Today's scores and key talking points.
5.00 LIVE **Premier League Cardiff City v Manchester United.** The top-flight clash from the Cardiff City Stadium. Kick-off **5.30pm**.
8.00 **Premier League Tonight**
9.00 **Too Good To Go Down**
10.45 **Bundesliga**
11.45 **UFC Unleashed**
12.45 AM **UFC Main Event**
1.45 **Sport in Focus: Macauley Bonne**
2.00 **Premiership Rugby Highlights**
4.00 **to 6.00** AM **Hyundai A-League**

BT Sport 2

414 414 868 528 409 431

6.00 AM LIVE **Cricket: Big Bash League Sydney Sixers v Perth Scorchers.** The closing stages from the Sydney Cricket Ground.
7.45 LIVE **Cricket: Big Bash League Brisbane Heat v Hobart Hurricanes.** Coverage from the Metricon Stadium.
11.15 **No Filter Boxing**
11.45 **Premiership Rugby Union**
1.45 PM **Sport in Focus**
2.00 **Rugby Tonight**
2.30 LIVE **Gallagher Premiership Rugby Union Exeter Chiefs v Saracens.** The top-flight clash at Sandy Park. Kick-off **3.00pm**.
5.15 LIVE **Bundesliga Eintracht Frankfurt v Bayern Munich.** Coverage from Commerzbank Arena. Kick-off **5.30pm**.
7.30 **UEFA Champions League**
7.45 LIVE **Ligue 1 Paris Saint-Germain v Nantes.** From Parc des Princes. Kick-off **8.00pm**.
10.00 **Premiership Rugby Highlights**
12.00 M'T **No Filter Boxing**
12.30 AM **BT Sport Reload**
12.45 **Cricket: Big Bash League**
2.45 **to 6.00** AM LIVE **Cricket: Women's Big Bash Adelaide Strikers v Melbourne Stars.**

BT Sport 3

417 417 869 529 410 432

6.00 AM **Rugby Tonight**
6.30 **Fishing: On The Bank**
7.30 **WTA Tennis: Korea Open**
9.30 **Rugby Tonight**
10.00 **Bundesliga**
11.30 **Ligue 1 Show**
12.00 NOON **The Football Archives**
12.30 PM **BT Sport Reload**
12.45 **European Le Mans Series**
1.00 **World Sailing**
1.30 **Sailing to Tokyo**
2.00 **Extreme Sailing Series**
2.30 **FIH: Inside The D**
3.00 **Cricket: Big Bash League**
5.00 **Hyundai A-League**
7.00 **BT Sport Reload**
7.15 **Ligue 1 Show**
7.45 LIVE **Ligue 1 Montpellier v Lyon.** Kick-off **8.00pm**.
10.00 LIVE **College Basketball VCU Rams v Wichita State Shockers.**
11.00 **FIH: Inside The D**
11.30 **Extreme Sailing Series**
12.00 M'T LIVE **College Basketball Kansas State Wildcats v Vanderbilt Commodores.**
2.00 AM LIVE **College Basketball Arizona State Sun Devils v Kansas Jayhawks.**
4.00 **BT Sport Reload**
4.30 **to 6.00** AM **Highlights**

Sky Sports Action

407 407 861 517 507

6.00 AM **Whyte v Chisora 2: The Gloves Are Off**
6.30 **Dillian Whyte: Whyte Hot**
7.00 **JD Ringside: The Weigh-In**
7.30 **Bad Blood: Whyte v Chisora**
8.30 **Heavyweights: The New Era**
9.00 **WWE Smackdown**
11.00 **WWE Main Event**
12.00 NOON **JD Ringside: Fight Week**
12.30 PM **Great Sporting Moments**
12.45 LIVE **Women's Tyrrells Premier 15s Richmond FC v Darlington Mowden Park Sharks.** Kick-off **1.00pm**.
3.00 LIVE **Championship Rugby Union Richmond v Bedford Blues.** Coverage from Richmond Athletic Ground. Kick-off **3.15pm**.
5.15 **Boxing Gold**
5.30 **JD Ringside: The Weigh-In**
6.00 LIVE **PPV: Whyte v Chisora** The undercard ahead of the Sky Box Office bout between Dillian Whyte and Derek Chisora.
7.00 **NFL: America's Game**
9.00 LIVE **NFL** Coverage of a match from week 16 of the NFL season.
12.30 AM LIVE **NFL** A match from week 16 of the NFL season.
4.30 **to 6.00** AM **Sporting Greats**

Sky Sports Mix

121 121 819 520 510

6.00 AM **Heavyweights: A New Era**
6.30 **Whyte v Chisora 2: The...**
7.00 **Dillian Whyte: Whyte Hot**
7.30 **Heavyweights: A New Era**
8.00 **Whyte v Chisora 2: The...**
8.30 **Bad Blood: Whyte v Chisora**
9.30 **Whyte v Chisora 2: The...**
10.00 **Dillian Whyte: Whyte Hot**
10.30 **Premier League World**
11.00 **Premier League Preview**
11.30 **Bad Blood: Whyte v Chisora**
12.30 PM **My Icon**
12.45 LIVE **Women's Tyrrells Premier 15s Richmond v Darlington.** Kick-off **1.00pm**.
3.00 **My Icon**
3.25 LIVE **Top 14 Rugby Union Toulon v Lyon.** Kick-off **3.30pm**.
5.15 **My Icon: Anthony Joshua**
5.30 **Whyte v Chisora 2: The...**
6.00 LIVE **PPV: Whyte v Chisora**
7.00 **Game Changers: Xmas Special**
8.00 **Sporting Greats**
8.30 **Game Changers: Xmas Special**
9.30 **Sporting Greats**
10.00 LIVE **NBA Los Angeles Clippers v Denver Nuggets.**
12.30 AM **Sporting Greats**
1.00 **NBA: Milwaukee @ Boston**
3.15 **My Icon: Anthony Joshua**
3.30 **to 6.00** AM **Masterclasses**

BT Sport/ESPN

423/426 872 530 411 434

6.00 AM **Red Bull Air Race Magazine** A look back at the 2018 season.
7.00 **ESPN FC** A round-up of the latest news from the world of football.
7.30 **College Football** Action from the Bahamas Bowl.
10.30 **College Football** Action from the Idaho Bowl.
1.30 PM **College Basketball** Action from Baylor Bears v Oregon Ducks at the Ferrell Center.
3.15 **College Basketball** Action from Texas Longhorns v Providence Friars at the Frank Erwin Center.
5.00 LIVE **College Football** Coverage of the Birmingham Bowl from Legion Field in Alabama.
8.30 LIVE **College Football** The Armed Forces Bowl.
12.00 M'T LIVE **College Football** Coverage of the Dallas General Bowl from Mobile, Alabama.
3.30 **to 7.00** AM LIVE **College Football** The Hawaii Bowl.

Eurosport 1

410 410 864 523 521 412 435

7.15 AM **Biathlon** From Slovenia.
8.15 **Alpine Skiing** From France.
9.15 LIVE **Alpine Skiing** Coverage from Courchevel in France.
10.30 **WATTS** Winter sports action.
10.45 LIVE **Nordic Combined Skiing** Coverage from Austria.
12.00 NOON LIVE **Alpine Skiing** From Courchevel, France.
1.30 PM LIVE **Biathlon** Coverage from Novo Mesto in Slovenia.
2.45 LIVE **Alpine Skiing** Coverage from Madonna di Campiglio, Italy.
3.45 LIVE **Biathlon** From Slovenia.
4.45 **Nordic Combined Skiing**
5.15 **Alpine Skiing** From Italy.
5.30 LIVE **Alpine Skiing** Coverage from Madonna di Campiglio, Italy.
6.45 **WATTS** Winter sports action.
7.00 **Freestyle Skiing** From Italy.
8.00 **Alpine Skiing** Double bill.
10.00 **Cyclo-Cross** From Belgium.
11.00 **Biathlon** From Slovenia.
12.00 M'T **to 1.00** AM **Freestyle Skiing**

Eurosport 2

411 411 865 524 522 413 436

6.00 AM **Alpine Skiing** From France.
6.30 **Biathlon** From Slovenia.
7.30 **Freestyle Skiing** From Italy.
8.30 **WATTS** Winter sports action.
9.00 **Judo** The Guangzhou Masters.
9.30 **Freestyle Skiing** From Italy.
10.15 LIVE **Freestyle Skiing** Coverage from Innichen in Italy.
11.45 **Snowboarding** From Italy.
12.45 PM **WATTS** Winter sports action.
1.00 **Athletics: Diamond League**
2.00 **Cyclo-Cross** From Belgium.
3.00 **Figure Skating: Grand Prix**
6.00 **Athletics: Diamond League**
7.00 **Cliff Diving** Double bill.
9.00 **Figure Skating: Grand Prix**
11.00 **Motorsport: Formula E**
12.00 M'T **Eurosport News**
12.10 AM **WATTS** Winter sports action.
12.20 **Eurosport News**
12.30 **Biathlon** From Slovenia.
1.30 **Alpine Skiing** From Italy.
2.30 **Biathlon** From Slovenia.
3.00 **Snowboarding** From Italy.
4.00 **to 6.00** AM **Highlights**

Sky Sports Darts

408 408 862 518 508

6.00 AM **Darts Gold**
7.00 **World Darts Championship**
11.00 **Michael van Gerwen: The Story So Far**
11.30 **Darts Gold**
12.00 NOON **Rob Cross: 2018 World Champion**
12.30 PM LIVE **World Darts Championship** Coverage of the 10th day of the PDC event from Alexandra Palace in London.
4.30 **Michael van Gerwen: The Story So Far**
5.00 **Rob Cross: World Champion**
5.30 **Darts Gold**
7.00 LIVE **World Darts Championship** Further coverage of the 10th day's play from Alexandra Palace in London.
11.00 **Michael van Gerwen: The Story So Far**
11.30 **Darts Top 5 Moments**
12.00 M'T **Legends of Darts**
1.00 AM **World Darts Championship**
5.00 **to 6.00** AM **Darts Gold**

Sky Sports F1

406 406 860 516 506

6.00 AM **The Home of F1**
10.00 **F1 2018: Winners' Circle: Verstappen** Mexico Grand Prix.
11.00 **Formula 1** The Brazilian Grand Prix first practice session.
12.40 PM **Formula 1** The Brazilian Grand Prix second practice.
2.20 **Formula 1** The Brazilian Grand Prix third practice session.
3.35 **Formula 1** The Brazilian Grand Prix qualifying session.
5.20 **The F1 Show**
6.00 **Ted's Notebook**
6.35 **Formula 1** Action from the Brazilian Grand Prix at Interlagos.
8.40 **Ted's Notebook**
9.00 **Brazilian F1 GP Best Bits** A look back the best moments from the Brazilian Grand Prix.
9.30 **F1 Classic Races** A look back at the 2013 Chinese Grand Prix.
11.45 **When Seb Met Ted**
12.00 M'T **Lewis Hamilton's Road To Victory** The Russian Grand Prix.
1.00 **to 6.00** AM **The Home of F1**

Sunday

23 December

Evening Planner

Musical

Funny Girl: The Musical
Sky Arts HD, 8pm
The stage revival of the musical about a Broadway star's tumultuous love life, starring a stunning Sheridan Smith

Documentary

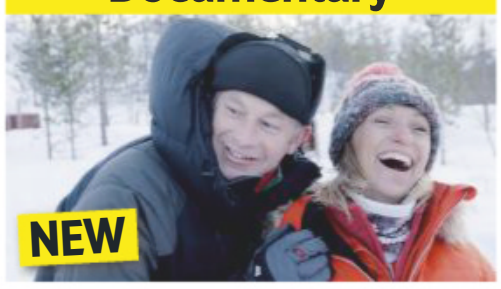

Chris and Michaela – Under the Christmas Sky
BBC2 HD, 9pm
The wildlife pair are in snowy Norway to see the aurora borealis in all its glory

Comedy

King Gary
BBC1 HD, 9.30pm
A social climber takes on his neighbour in a barbecue battle in a suburban sitcom, with Tom Davis and Romesh Ranganathan

Documentary

BROS: After the Screaming Stops
BBC4 HD, 10pm
The brothers look back at their high and lows as their band reunites after 28 years

SKY EVENING TIME	7.00PM	7.30PM	8.00PM	8.30PM	9.00PM	9.30PM	10.00PM	10.30PM
Favourites								
101 BBC1	◂ 6.50 Still...	7.20 Watership Down			9.00 Have I Got...	9.30 King Gary	10.00 News	10.30 Match of the...
102 BBC2	7.00 Best of Top Gear		8.00 Dragons' Den		9.00 Chris & Michaela – Under the...		10.00 Film: Far from the Madding Crowd	
103 ITV	7.00 What Would Your Kid Do?		8.00 The Chase: Bloopers		9.00 Film: Casino Royale			
104 CHANNEL 4	◂ 6.20 Film: Men in Black II		8.00 Escape to the Chateau at Christmas		9.00 8 Out of 10 Cats Does Countdown...		10.00 Father Ted Christmas Special	
105 CHANNEL 5	◂ 6.40 Film: Scrooge				9.00 Agatha & The Truth of Murder			
106 SKY ONE	7.00 The Simpsons		8.00 Michael Bublé's Christmas in Hollywood		9.00 Trollied: The Wedding		10.00 The Late Late Show with James...	
Entertainment								
116 BBC4	7.00 TOTP2: Christmas 2012			8.30 What We Were Watching: Christmas...		9.30 The Secret...	10.00 BROS: After the Screaming Stops	
118 ITV2	7.00 Film: The Grinch				9.00 Film: The Holiday			
136 MORE4	◂ 6.35 Come Dine with Me	7.40 The Great Festive Bake Off			9.00 999: On the Frontline		10.00 24 Hours in A&E	
135 E4		7.15 Film: Johnny English			9.00 Film: The Twilight Saga: Breaking Dawn – Part 2			
107 SKY WITNESS	7.00 UK Border Force		8.00 9-1-1		9.00 Murders That Shocked the Nation		10.00 Killer in My Village	
108 SKY ATLANTIC	7.00 Blue Bloods				9.00 Fortitude		10.00 Game of Thrones	
110 CHRISTMAS GOLD	7.00 Only Fools and Horses			8.40 Gavin & Stacey Christmas Special			10.00 The Royle Family Special	
111 DAVE	7.00 Red Bull Soapbox Race		8.00 QI				10.00 Jon Richardson: Ultimate Worrier	
119 ITV3	◂ 6.45 Agatha Christie's Poirot							
120 ITV4	◂ 6.55 Hornblower				9.00 Film: The Mechanic			
112 COMEDY CENTRAL	7.00 Friends				9.00 Lee Evans: Roadrunner		10.00 Film: Bad Boys	
114 SYFY	◂ 5.40 Film: In Time		7.50 Film: I Am Number Four				10.00 Film: Daredevil	
109 W		7.05 Outnumbered	8.00 Liberty of London		9.00 Film: Mr. & Mrs. Smith			
113 UNIVERSAL		7.10 Film: Airplane II – The Sequel			9.00 Film: Deuce Bigalow: Male Gigolo			
124 FOX	7.00 NCIS: New Orleans				9.00 Bull		10.00 American Dad!	
122 SKY ARTS	7.00 Celebrity Portrait Artist of the Year		8.00 Funny Girl: The Musical					10.30 Undiscovered...
Documentary								
125 DISCOVERY	7.00 How Do They Do It?		8.00 Blowing Up History		9.00 Alaska: The Last Frontier		10.00 The Last Alaskans	
162 ANIMAL PLANET	7.00 Extinct or Alive		8.00 Crikey! It's the Irwins		9.00 Alone in the Wild		10.00 Intruders	
129 NAT GEO	7.00 Car SOS							
130 HISTORY	7.00 Forged with...	7.30 Iron & Fire	8.00 Forged in Fire					
155 YESTERDAY	7.00 Planet Earth		8.00 'Allo 'Allo!			9.45 The Day When De Gaulle Chose War		
166 EDEN	7.00 Alaska – Earth's Frozen Kingdom				9.00 Yellowstone			
Films								
301 SKY PREMIERE	◂ 5.50 Mary Magdalene		8.00 Ready Player One					10.25 Blockers
302 SKY DC HEROES	7.00 Catwoman				9.00 Wonder Woman			
309 SKY CLASSICS	◂ 6.00 Kramer Vs Kramer		8.00 Doctor Zhivago					
304 SKY DISNEY	◂ 6.10 Moana		8.00 Coco				10.00 WALL•E	
305 SKY FAMILY	◂ 6.25 Smurfs: The Lost Village		8.00 Fred Claus				10.00 Diary of a Wimpy Kid: The Long Haul	
306 SKY ACTION	◂ 5.40 Captain America: The Winter Soldier		8.00 Star Wars: The Last Jedi					10.35 Con Air
307 SKY COMEDY	◂ 6.20 Pitch Perfect 3		8.00 Blockers			9.45 Why Him?		
308 SKY THRILLER	7.00 Collateral				9.00 Jack Reacher			
303 SKY CHRISTMAS		7.15 The Polar Express			9.00 Surviving Christmas			
310 SKY SCI-FI	◂ 6.35 The Amazing Spider-Man 2				9.00 Star Trek			
311 SKY MUSICALS	◂ 6.10 The Greatest Showman Sing-A-Long		8.00 Grease				10.00 Grease 2	
313 FILM4	◂ 6.05 Exodus: Gods and Kings				9.00 Jack Reacher: Never Go Back			
315 TCM	◂ 5.25 White...	7.25 The Woman in Green			9.00 The Taking of Pelham One Two Three			
Sport								
401 MAIN EVENT	7.00 World Darts Championship – Live: The 11th day of the PDC event at the Alexandra Palace in London							
402 PREMIER LEAGUE	7.00 Gary Neville's Soccerbox		8.00 PL Best Goals	8.30 Goals on Sunday			10.00 PL Highlights	10.30 PL Best Goals
403 FOOTBALL	◂ 6.30 EFL Goals...	7.30 Football's...	8.00 EFL Goals...	8.30 NBA – Live: Detroit Pistons v Atlanta Hawks: From Little Caesars Arena (Tip-off 8.30pm)				
404 CRICKET	7.00 One-Day International Cricket							
413 BT SPORT 1		7.15 No Filter Boxing	8.00 Gallagher Premiership Rugby Highlights					10.30 Football Extra
414 BT SPORT 2	7.00 Ref: Stories From the Weekend		8.00 The Birth of Big Air		9.00 Cricket: Big Bash League		10.00 Vanarama...	10.30 PSG v Nantes

◂ Denotes programmes starting before 7.00pm † Regions vary

SUNDAY

SAVE UP TO 50%
SUBSCRIPTION OFFER: 6 ISSUES FOR 1*
Subscribe online at www.tvandsatsubs.com/DGL8 or call 0330 3331113 and quote code DGL8
*Your payments will then continue at £14.99 payable every 3 months, saving 50%

Sunday

BBC1

101 101/115 801 | 101 108 | 1 101 | 101 106/108

6.00 AM **Breakfast** (S)(HD)
8.40 **Match of the Day** (S)(R)(HD)
10.15 FILM **Mr Peabody & Sherman** Animation with the voice of Ty Burrell. (S)(HD) (2014, U) ★★★★
11.40 **My Faith and Me: June Sarpong** SERIES FINALE (S)(HD)(AD)
12.40 PM **BBC News** (S)(HD)
12.50 **Weather for the Week Ahead** (S)
12.55 **Songs of Praise Christmas** (S)(HD)
1.30 FILM **A Christmas Carol** Disney's version of Charles Dickens's tale. (S)(HD(AD) (2009, PG) ★★★★
3.00 **Room on the Broom** (S)(R)(AD)
3.25 FILM **Up** Animated adventure with the voice of Ed Asner. (S)(HD) (AD) (2009, U, 90min) ★★★★★
4.55 **BBC News** (S)(HD)
5.10 **Local News** (S)
5.20 **Countryfile** Christmas in Elsdon, Northumberland. (S)(HD)

6.20 Hold the Sunset

6 PM

6.20 NEW **Hold the Sunset** Edith and her family celebrate their last Christmas together before her retirement. (S)(AD)
6.50 NEW **Still Open All Hours** Granville claims his mince pies are the key to finding love. (S)

7 PM

7.20 **Watership Down** SERIES FINALE 2/2. Conclusion of the animated adaptation of Richard Adams's novel. Hazel and the other rabbits have found their new home, but must use all of their cunning to defend it against an attack from the tyrannical General Woundwort. With the voices of James McAvoy and Nicholas Hoult. (S)(HD)(AD)

8 PM

9 PM

9.00 NEW **Have I Got 2018 News for You** A compilation of highlights from the past year. (S)(HD)
9.30 NEW **King Gary** Comedy starring Tom Davis and Laura Checkley. (S)(HD)

10 PM

10.00 **BBC News** (S)(HD)
10.20 **Local News** (S)
10.30 **Match of the Day 2** The day's only Premier League fixture – Everton v Tottenham Hotspur. (S)(HD)
11.15 NEW TO BBC1 **The Young Offenders Christmas Special** Festive episode of the sitcom. *Previously on BBC3 Online.* (S)(HD)
11.45 **This Country** (S1) (S)(R)(HD)(AD)
12.30 AM **The Graham Norton Show** 12/19. With guests Emily Blunt, Lin-Manuel Miranda, Ben Whishaw and Emily Mortimer. (S)(R)(HD)
1.20 **Weather for the Week Ahead** Seven-day forecast. (S)(HD)
1.25 **to 6.00** AM **BBC News** (S)(HD)

BBC2

102 102/115 802 | 102 102 | 2 102 | 102 108/106

6.00 AM **Sign Zone: Darcey Bussell: Dancing to Happiness** (S)(R)(HD)
7.00 **This Farming Life** (S)(R)(HD)
8.00 **Countryfile** (S)(R)(HD)
8.55 **Monty Don's Paradise Gardens** (R)
9.55 **Saturday Kitchen Best Bites** (S)
11.25 **Simply Nigella: Christmas** (S)(R)
12.25 PM **The Hairy Bikers Home for Christmas** (S)(R)(HD)(AD)
1.10 FILM **Twelfth Night** Shakespeare's comedy starring Imogen Stubbs and Ben Kingsley. (S)(HD) (1996, U, 130min) ★★★★
3.20 **Back in Time for Christmas** (S)(R)
4.20 **Amazing Hotels Christmas Special** Kulm Hotel St Moritz. (S)(R)(AD)
5.20 FILM **Alice in Wonderland** Tim Burton's Disney version of Lewis Carroll's fantasy tale, starring Mia Wasikowska and Johnny Depp. (S)(HD)(AD) (2010, PG) ★★★

10.00 Far from the Madding Crowd

6 PM

FILM **Alice in Wonderland** (film started at 5.20pm) SEX ●●● VIOLENCE ●●● LANGUAGE ●●●

7 PM

7.00 **Best of Top Gear** 2/5. Highlights of the last three years of the series, including Matt LeBlanc and Chris Harris on the trail of Bigfoot, and Rory Reid exploring Japan's underground car scene. (S)(HD)

8 PM

8.00 **Dragons' Den** 11/12. A festive edition of the contest, in which contenders seek funding for a Christmas tree stand, a range of sweets, family games and personalised comic books. (S)(HD)(AD)

9.00 NEW **Chris & Michaela – Under the Christmas Sky** Chris Packham and Michaela Strachan travel the world to visit areas famous for natural light displays in the sky. *See feature, page 25* (S)(HD)

10.00 FILM **Far from the Madding Crowd** Period drama starring Carey Mulligan. A Victorian woman struggling to maintain her independence attracts the attention of three very different men. (S)(HD)(AD) (2015, 12, 115min) ★★★★ SEX ●●● VIOLENCE ●●● LANGUAGE ●●●
11.55 **Insert Name Here: Christmas Special** 1/8. With Chris Packham and Carol Vorderman. (S)(R)(HD)
12.25 AM **TOTP2: Xmas 2013** Mark Radcliffe presents festive favourites from the BBC archive. (S)(R)
1.55 **Sign Zone: Countryfile** (S)(R)(HD)
2.50 **Sign Zone: Holby City** *Family Ties.* (S)(R)(HD)(AD)
3.50 **to 6.15** AM **Previews** (S)

ITV

103 103/176 803 | 103 113 | 3 103 | 103 111

6.00 AM **CITV** (HD)
8.25 **ITV News** (S)(HD)
8.30 **Zoe Ball on Christmas Sunday** With guests Jenny Agutter, Helen George and Ben Miller. (S)(HD)
9.25 **Ninja Warrior UK** (S)(R)(HD)(AD)
10.20 **Doc Martin** (S)(R)(HD)(AD)
11.20 **Long Lost Family Christmas Reunion** (S)(R)(HD)(AD)
12.50 PM **ITV News** (S)(HD)
1.00 **Paul O'Grady: For the Love of Dogs** (S)(R)(HD)(AD)
1.30 **The Big Soap Quiz: Coronation Street v Emmerdale** (S)(R)(HD)
2.30 **Celebrity Catchphrase** (S)(R)(HD)
3.30 **Tipping Point: Lucky Stars** With Professor Green. (S)(R)(HD)
4.30 **Tenable** Five quizzers from Worcester compete. (S)(R)(HD)
5.30 **ITV News** (S)(HD)
5.55 **Local News** (S)(HD)

7.00 What Would Your Kid Do?

6 PM

6.00 **The Chase: Celebrity Special** Mathew Horne, Danny Care, Jodie Kidd and Al Murray answer questions and work as a team to secure a cash prize for charity. (S)(R)(HD)

7 PM

7.00 NEW **What Would Your Kid Do?** Jason Manford hosts a Christmas special of the show in which parents guess how their children will react in a variety of situations. (S)(HD)

8 PM

8.00 NEW **The Chase: Bloopers** Bradley Walsh presents a selection of funny, embarrassing and cheeky unscripted moments and out-takes from the teatime quiz show. (S)(HD)

9.00 FILM **Casino Royale** James Bond action thriller portraying the early career of Ian Fleming's celebrated spy, starring Daniel Craig and Eva Green. In his first mission as a '00' agent, James Bond seeks to thwart the activities of a terrorist banker by beating him in a high-stakes poker game. With Mads Mikkelsen and Judi Dench. (S)(HD)(AD) (2006, 12, 170min) ★★★★ SEX ●●● VIOLENCE ●●● LANGUAGE ●●●

11.50 **ITV News** (S)(HD)
12.05 AM **Bear's Mission with Gareth Southgate** Bear teaches the football manager some alternative survival skills. (S)(R)(HD)(AD)
12.55 **Football Genius** (S)(HD)
1.20 **Jackpot247**
3.00 **Quads: Our First Year** (S)(R)(HD)
3.50 **ITV Nightscreen** (HD)
5.05 **to 6.00** AM **The Jeremy Kyle Show** Talk show. (S)(SL)(R)(HD)

+1 hour 203 | 114 | 33 | 112

CHANNEL 4

104 104/138 803 | 104 141 | 4 104 | 104

6.05 AM **Frasier** (S7&6) (S)(R)
6.55 FILM **The Rugrats Movie** Children's animated comedy. (S) (HD) (1998, U, 75min) ★★★
8.10 **The Big Bang Theory** Four episodes. (S11) (S)(R)(HD)(AD)
10.00 **Christmas Brunch** With Boyzone, Tony Blackburn, Jo Hartley, Russell Kane and Kate Humble. (S)(HD)
1.00 PM **Extreme Cake Makers' Christmas** (S)(R)(HD)
2.05 **The Simpsons** Triple bill. (S)(R)(AD)
3.30 **Father Christmas** Festive animation. (S)(R)(AD)
4.05 **News** (S)(HD)
4.30 FILM **Men in Black** Sci-fi action comedy starring Will Smith and Tommy Lee Jones. A streetwise cop joins a secret agency that polices alien activity. (S)(HD)(AD) (1997, PG, 110min) ★★★★

8.00 Escape to the Chateau at...

6 PM

6.20 FILM **Men in Black II** Sci-fi action comedy sequel starring Tommy Lee Jones and Will Smith. When an evil alien threatens Earth, top MIB agent Jay needs the help of his amnesiac former partner Kay to save the planet. With Rip Torn, Rosario Dawson and Lara Flynn Boyle. (S)(HD)(AD) (2002, PG, 100min) ★★★ SEX ●●● VIOLENCE ●●● LANGUAGE ●●●

8 PM

8.00 **Escape to the Chateau at Christmas** SERIES FINALE 7/7. Dick Strawbridge and Angel Adoree throw a party and put up a spectacular tree. (S)(HD)(AD) ■ Rptd tomorrow on 4seven

9 PM

9.00 NEW **8 Out of 10 Cats Does Countdown Christmas Special** Sean Lock and Kathy Burke team up against Jon Richardson and David Mitchell. (S)(HD) ■ Repeated on Sunday

10 PM

10.00 **Father Ted Christmas Special** Fathers Ted and Dougal endure their worst Christmas ever when they get lost in a lingerie department, leaving them in a highly embarrassing predicament. (S)(R)(HD)(AD)

11.05 **Tin Star** *Cuckoo:* 6/10. Whitey visits the Worth home with revenge on his mind. (S1) (S)(HD)
12.10 AM **Father Ted** (S)(R)(AD)
2.30 **Big Narstie's Big Christmas** (S)(R)
3.30 **Food Unwrapped Does Christmas** (S)(SL)(R)(HD)(AD)
4.25 **Embarrassing Pets** (S)(R)(HD)(AD)
4.55 **Countdown** (S)(R)(HD)
5.35 **to 5.50** AM **Jamie's Cracking Christmas** (S)(R)(HD)

+1 hour 204 | 142 | 13 | 109 | 121

(S) Subtitles (SL) Signing (R) Repeat (HD) High Definition (AD) Audio Description

CHANNEL 5

105 105 805 | 105 150 | 5 105 | 105 105

6.00 AM **Milkshake!**
9.30 **Rise of the Teenage Mutant Ninja Turtles** (S)(R)(HD)
9.55 **Access** Showbiz news. (S)(HD)
10.00 **Friends** (S7) (S)(R)(HD)
1.00 PM **Friends** Four episodes of the US sitcom, including at: **2.00** 10/25. Rachel quits her waitressing job. (S3) (S)(R)(HD) **2.30** 10/24. Chandler sets up Rachel. (S4) (S)(R)(HD)
3.00 FILM PREMIERE **A Snow White Christmas** Romantic drama starring Michelle Randolph. (S)(HD) (2018, PG, 105min) ★★
4.45 **News** (S)(HD)
4.50 FILM **A Shoe Addict's Christmas** Festive fantasy starring Candace Cameron Bure and Luke Macfarlane. (S)(HD) (2018, PG, 110min) ★★

9.00 Agatha & The Truth of Murder

6.40 FILM **Scrooge** Musical version of Charles Dickens's *A Christmas Carol,* starring Albert Finney, Kenneth More and Alec Guinness. Ebenezer Scrooge, a miserly Victorian businessman, says 'bah! humbug!' to Christmas – until he is visited by a series of spirits who teach him to be charitable. (S)(HD) (1970, U, 140min) ★★★
SEX ●●● VIOLENCE ●●● LANGUAGE ●●●

9.00 NEW **Agatha & The Truth of Murder** Mystery starring Ruth Bradley, Pippa Haywood and Tim McInnerny. A woman makes an appeal to Agatha Christie for help in solving the murder of a nurse. (S)(HD)
■ Repeated on Boxing Day

11.00 FILM **Krampus** Comedy horror starring Toni Collette. (S)(HD) (2015, 15, 125min) ★★★
1.05 AM **Gallagher Premiership Rugby Highlights** (S)(HD)
2.00 **SuperCasino** (S)(HD)
3.10 FILM **Zookeeper** Comedy. (S)(HD) (2011, PG, 95min) ★★
4.45 **House Doctor** (S)(SL)(R)
5.10 **House Busters** (S)(SL)(R)
5.35 **to 6.00** AM **Wildlife SOS** (S)(R)

+1 hour 205 | 155 | 44 | 128

SKY ONE

106 106 806 | 110 109

6.00 AM **Hour of Power** (R)(HD)
7.00 **Supergirl** *Elseworlds – Part Three:* 9/23. (S4) (R)(HD)
8.00 **The Simpsons** Six episodes of the animated comedy. (S)(R)
11.00 **WWE Raw** (HD)
12.00 NOON **The Simpsons** (S)(R)(HD)
1.00 PM **Gwen Stefani's You Make It Feel Like Christmas** (S)(R)(HD)
2.00 **Movie Musical Greats with Hugh Jackman** The actor's favourite movie musicals. (HD)
3.00 **The Last Dragonslayer** Fantasy drama. (S)(R)(HD)(AD)
4.00 **Ratburger** Adaptation of David Walliams's book starring Sheridan Smith. (S)(R)(HD)(AD)
5.00 FILM **Cats & Dogs** Family comedy fantasy featuring the voice of Tobey Maguire. (HD) (2001, PG, 87min) ★★★★

9.00 Trollied: The Wedding

6.45 **The Grinch: Special** A look at the new animated version of the Dr Seuss story.
7.00 **The Simpsons** *The Great Simpsina:* Marge gets obsessed with peach-based desserts. (S)(R)(HD) **7.30** *The Real Housewives of Fat Tony:* Fat Tony and Selma get married. (S)(R)(HD)
8.00 **Michael Bublé's Christmas in Hollywood** The crooner's fifth Christmas special sees him take to the stage in LA, with guest appearances by Celine Dion and Tori Kelly. (S)(R)(HD)
9.00 NEW **Trollied: The Wedding** Gavin and Cheryl prepare for their big day, but having the stag do the night before the wedding is a mistake. *See feature, page 19* (S)(HD)
10.00 **The Late Late Show with James Corden: Best of the Week** Highlights of the talk show, featuring celebrity interviews, music and sketches. (HD)
11.00 **Carpool Karaoke Special** With Christina Aguilera. (S)(R)(HD)
12.00 M'T **The Simpsons** (S)(R)(HD)
12.30 AM **Hawaii Five-0** (S)(R)(HD)
1.30 **Futurama** (S)(R)(HD)
2.00 **The Force: Manchester** (S)(R)
3.00 **Road Wars** (S)(R)
3.30 **Life Itself: Special** (HD)
3.45 **Futurama: Welcome to the World of Tomorrow** (HD)
4.00 **Futurama** (S)(R)(HD)
5.00 **to 6.00** AM **MacGyver** (S)(R)

+1 hour 206

LOCAL VARIATIONS

BBC1

SCOTLAND
Sky **951**, Virgin **862**, Freesat **960**
11.15pm Sportscene (S)(R)(HD) **12.15am NEW** The Young Offenders Christmas Special (S)(HD) **12.45** This Country (S)(R)(HD)(AD) **1.35** Weather for the Week Ahead (S)(HD) **1.40-6.00am** BBC News (S)(HD)

N. IRELAND
Sky **953**, Virgin **863**, Freesat **957**
No variations

WALES
Sky **952**, Virgin **864**, Freesat **964**
11.15pm Mrs Brown's Boys Christmas Special (S)(R)(HD) **11.45 NEW** The Young Offenders Christmas Special (S)(HD) **12.15am** This Country (S)(R)(HD)(AD) **1.05** The Graham Norton Show (S)(R)(HD) **1.55** Weather for the Week Ahead (S)(HD) **2.00-6.00am** BBC News (S)(HD)

BBC2

SCOTLAND
Sky **970**, Freesat **970**
3.20pm River City (S)(R) **4.20 FILM** Alice in Wonderland: Fantasy tale starring Mia Wasikowska. (S)(AD) (2010, PG, 100min) ★★★ **6.00-7.00pm** Sportscene (S)

N. IRELAND
Sky **972**, Freesat **969**
No variations

WALES
Sky **971**, Freesat **971**
No variations

ITV

No variations

S4C

Sky **134**, Virgin **166**, Freesat **120**
6.00am Cyw **8.50** Penblwyddi Cyw **8.55** Pen-Blwydd Pwy? **9.00** Dal Ati **11.00** Rownd a Rownd (AD) **11.55** Clwb Ni **12.00noon** Dechrau Canu Dechrau Canmol **12.30pm** Gwlad Beirdd (AD) **1.00** Carol yr Wyl 2018 **1.30** Carol yr Wyl 2018 **2.00** Rygbi Pawb **2.40** Ffermio **3.10** Clwb Rygbi **4.55** Newyddion a Chwaraeon **5.05** Pobol y Cwm (AD) **7.00** Dechrau Canu Dechrau Canmol **8.00** Y Wal: Berlin **SERIES FINALE 9.00 NEW** Sioe 'Dolig Hen Blant Bach **10.00-11.35pm** Cyngerdd Heddwch Berlin

TV&Satellite week
Best for Sky and Virgin

BBC4

116 116 815 | 107 163 | 9 106 | 173 107

BBC4 programmes start at 7.00pm

7.00 PM **TOTP2: Christmas 2012** Festive songs by Slade, Wizzard and Wham!
8.30 NEW **What We Were Watching: Christmas 1988** A nostalgic review of what was on our screens during the festive season 30 years ago.
9.30 NEW **The Secret Story of the BBC Christmas Tapes** The story of infamous compilations of outtakes and sketches made by BBC staff.
10.00 NEW **BROS: After the Screaming Stops** A look at the era of Matt and Luke Goss's fame in the 1980s, and the heartbreak that followed their split.
11.25 **TOTP2: Boy Bands** Performances by JLS, The Monkees and Westlife.
12.25 AM **Fleetwood Mac: A Musical History**
1.25 **Stuffed: The Great British Christmas Dinner**
2.25 **to 3.25** AM **What We Were Watching: Christmas 1988**

MORE4

136 136 830 | 147 195 | 14 | 124

8.55 AM **Jamie's Night Before Christmas**
10.00 **Kirstie's Handmade Christmas** Double bill.
12.10 PM FILM **Romancing the Stone** Romantic adventure starring Michael Douglas and Kathleen Turner. (1984, 12, 105min) ★★★★
2.20 **Four in a Bed** Five editions.
5.00 **Come Dine with Me** Double bill from Peterborough.
6.05 **Come Dine with Me** A model and columnist hosts the third dinner party. **6.35** The fourth night of the contest in Peterborough. **7.10** A veterinary nurse is the final host in Peterborough.
7.40 **The Great Festive Bake Off** Benjamina, Rob, Rav and Sandy return to the tent to take on Winter Wonderland-themed challenges.
9.00 **999: On the Frontline** Someone makes an emergency call, but ends up being a patient themselves.
10.00 **24 Hours in A&E** A five-year-old girl is rushed to St George's with head and scalp injuries.
11.05 **999: What's Your Emergency?**
12.05 AM **Ramsay's Kitchen Nightmares USA**
1.05 **999: On the Frontline**
2.05 **999: What's Your Emergency?**
3.10 **to 4.00** AM **8 Out of 10 Cats Christmas Special**

+1 hour 236 | 196 | 86 | 125

ITV2

118 118 816 | 115 176 | 6 | 113

6.00 AM **Funniest Animals**
6.10 **Guinness World Records**
6.40 **Christmas World Records**
7.00 **Emmerdale** Omnibus.
9.25 **Coronation Street**
12.20 PM **Catchphrase: Special**
1.20 **You've Been Framed!**
2.50 FILM **The Mummy: Tomb of the Dragon Emperor** Adventure sequel. (2008, 12, 112min) ★★★
4.55 FILM **Elf** Family fantasy comedy starring Will Ferrell. (2003, PG, 97min) ★★★
9.00 FILM **The Grinch** Fantasy based on the story by Dr Seuss, starring Jim Carrey. The curmudgeonly Grinch plots to spoil Christmas for the citizens of Whoville. (2000, PG, 101min) ★★
9.00 FILM **The Holiday** Romantic comedy starring Cameron Diaz and Kate Winslet. Two women living on opposite sides of the Atlantic swap homes for Christmas and embark on new romances. With Jude Law and Jack Black. (2006, 12, 135min) ★★★
11.40 **Family Guy**
1.15 AM **American Dad!**
1.40 **Bordertown**
2.05 FILM **The Conjuring** Horror. (2013, 15) ★★★
4.10 **Educating Joey Essex: Winter Essex-Pedition**
4.55 **Dinner Date**
5.45 **to 5.55** AM **Bonkers Guinness World Records**

+1 hour 218 | 116 | 27 | 114

E4

135 135 829 | 106 145 | 28 | 122

6.00 AM **Hollyoaks**
8.50 **Come Dine with Me: Made in Chelsea Special**
9.50 **Made in Chelsea**
10.50 **Don't Tell the Bride: Christmas on the Slopes**
11.55 **The Goldbergs**
2.25 PM **The Big Bang Theory**
6.10 **Young Sheldon** 7/22. Paige and Sheldon get into trouble at a museum. (S2)
6.40 **The Big Bang Theory** 10/24. An old video inspires Sheldon not to give up. (S12)
7.15 FILM **Johnny English** Comedy starring Rowan Atkinson as a bungling British spy entrusted with solving the theft of the Crown Jewels and thwarting a dastardly plot to seize the throne. (2002, PG, 88min) ★★★
9.00 FILM **The Twilight Saga: Breaking Dawn – Part 2** Supernatural romance thriller starring Kristen Stewart, Robert Pattinson and Taylor Lautner. Bella and Edward's half-human, half-vampire daughter becomes the target of a powerful vampire clan. (2012, 12, 110min) ★★★
11.20 **Gogglebox** Shows under discussion include *Sheridan Smith: Coming Home.*
12.25 AM **The Big Bang Theory**
1.20 **Tattoo Fixers: Extreme**
2.25 **Friday Night Dinner**
3.20 **to 6.00** AM **Hollyoaks**

+1 hour 235 | 146 | 29 | 123

SUNDAY Entertainment

Sunday

Sky Witness

107 107 807 112 111

6.00 AM **Border Security: America's Front Line**
7.00 **Border Security: Canada's Front Line**
8.00 **60 Minute Makeover**
12.00 NOON **Children's Hospital at Christmas**
1.00 PM **Firefighters**
3.00 **Nothing to Declare UK**
4.00 **UK Border Force** Searching lorries for illegal immigrants. **5.00** A man from Pakistan is refused entry into Britain. **6.00** Officers refuse entry to a woman from South Africa.

10.00 Killer in My Village

7 PM

7.00 **UK Border Force** An enforcement team carry out raids in search of people without the legal right to work in the UK.

8 PM

8.00 **9-1-1** *Hen Begins:* 9/10. Hen relives her evolution as a firefighter, recalling when she first met Chimney and Athena. (S2)

9 PM

9.00 **Murders That Shocked the Nation** The case of James Hanratty, one of the last people in England to be executed.

10 PM

10.00 **Killer in My Village** A look at the murder of two pensioners in Torquay in 2010, who were killed by a money-grabbing man.
11.00 **World's Most Evil Killers** Double bill of the series.
1.00 AM **Britain's Most Evil Killers**
2.00 **The Suffolk Strangler**
3.00 **Criminal Minds** 8/15. (S14)
4.00 **Brit Cops: Frontline Crime UK**
5.00 **to 6.00** AM **Border Security: Australia's Front Line**

+1 hour 207 140

Sky Atlantic

108 108 808

6.00 AM **CSI** 4&5/23. (S2)
8.00 **Without a Trace** (S5)
12.00 NOON **Cold Case** Four episodes, including at: **2.00** PM 14/22. Investigating a circus performer's death. **3.00** 15/22. The murder of a woman's ex-fiancé. (S7)
4.00 PM **Blue Bloods** 1/22. Danny and Baez come under attack. **5.00** 2/22. Danny and Erin clash when a case is reopened. **6.00** 3/22. Danny and Baez become caught in the middle of office politics. (S5)

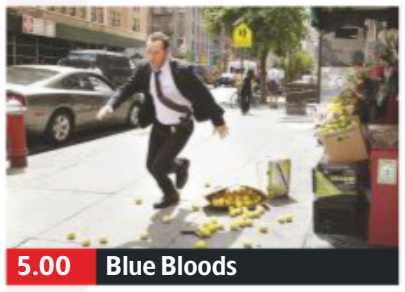

5.00 Blue Bloods

7.00 **Blue Bloods** *Excessive Forces:* 4/22. Frank faces a dilemma when Danny is charged with using excessive force.
8.00 **Blue Bloods** *Loose Lips:* 5/22. Frank has to deal with a political scandal involving his father Henry. (S5)
9.00 **Fortitude** 3/4. A chilling discovery proves that the horror is not over for the residents of Fortitude. (S3)
10.00 **Game of Thrones** *Dark Wings, Dark Words:* 2/10. Arya encounters the Brotherhood Without Banners. (S3)
11.15 **Game of Thrones** *Walk of Punishment:* 3/10. **12.25** AM 4/10. (S3)
1.35 AM **The Grinch: Special**
1.50 **Kidding** 7&8/10. (S1)
3.00 **Cold Case** 13/22. (S7)
4.00 **to 6.00** AM **Richard E Grant's Hotel Secrets**

+1 hour 208

Christmas GOLD

110 110 810 124 310

7.00 AM **Outnumbered**
7.40 **The Incredible Adventures of Professor Branestawm**
8.55 **The Two Ronnies: Christmas Show** Festive sketches.
10.00 **Porridge** Double bill.
11.55 **The Green Green Grass**
12.55 PM **Only Fools and Horses**
2.55 **Morecambe and Wise – The Greatest Moment**
4.25 **Bring Me Morecambe & Wise**
5.25 **Only Fools and Horses** The Trotters lose their millions. Christmas special from 2001.

8.40 Gavin & Stacey...

7.00 **Only Fools and Horses** Christmas special from 2002. Trotters Independent Traders embark on a booze cruise to France under new managing director Rodney.
8.40 **Gavin & Stacey Christmas Special** The Wests join the Shipmans on Christmas Eve for one of Mick's famous turkey dinners, but Gavin and Stacey's announcement dampens the mood.
10.00 **The Royle Family Special** Festive comedy from 2010. The clan gather for another uneventful Christmas Day.
11.20 **Victoria Wood's Midlife Christmas** Festive skits.
12.40 AM **Bottom**
1.20 **Live at the Apollo Christmas**
2.15 **Shooting Stars 1996 Xmas Special** Festive quiz show.
2.55 **to 4.00** AM **Victoria Wood's Midlife Christmas**

+1 hour 210 190

ITV3

119 119 817 117 177 10 115

6.00 AM **Columbo: Make Me a Perfect Murder**
7.40 **Housewife, 49**
9.40 **The Sound of Music Live!**
12.20 PM **The Making of The Sound of Music Live**
12.45 **FILM Bugsy Malone** Musical spoof starring Scott Baio. (1976, U, 93min) ★★★★
2.45 **FILM Brief Encounter** Classic romantic drama. (1945, b/w, PG, 86min) ★★★★★
4.25 **Agatha Christie's Poirot** *Dumb Witness:* A murder ruins Poirot's holiday.

9.00 Agatha Christie's Poirot

6.45 **Agatha Christie's Poirot** *Hercule Poirot's Christmas:* The dapper detective accepts an invitation to spend the festive season with an elderly millionaire who seems intent on provoking his greedy sons into murdering him.
9.00 **Agatha Christie's Poirot** *Murder on the Orient Express:* A businessman on board the Orient Express asks fellow passenger Poirot for protection, but is later found dead. Guest stars Hugh Bonneville and David Morrissey.
11.00 **Joanna Lumley's Trans-Siberian Adventure**
12.05 AM **Sunday Night at the Palladium** David Gray and LeAnn Rimes sing a duet.
1.05 **A Touch of Frost**
2.55 **Murder, She Wrote**
3.45 **to 5.30** AM **Road to Avonlea**

+1 hour 219 174 34 116

ITV4

120 120 818 118 178 24 117

6.00 AM **World of Sport**
6.10 **Goodwood Highlights**
7.00 **The Protectors**
7.25 **The Sweeney**
8.20 **Minder**
9.20 **Pawn Stars**
10.15 **Pawn Stars Christmas**
11.10 **Storage Wars Christmas**
12.10 PM **Made in Britain**
1.15 **Merry Christmas Mr Bean**
1.50 **FILM The Horse Soldiers** Western. (1959, U) ★★
4.15 **FILM Red River** Western. (1948, b/w, U) ★★★★★

9.00 The Mechanic

6.55 **Hornblower** *Duty:* Despite his reservations, Hornblower agrees to marry Maria, but is immediately sent to France on a mission to locate Captain Bracegirdle. En route, Hornblower rescues two strangers caught in a storm.
9.00 **FILM The Mechanic** Action thriller starring Jason Statham, Ben Foster and Donald Sutherland. An assassin goes on a mission to avenge the murder of his friend and mentor. (2011, 15, 92min) ★★
SEX ●●● VIOLENCE ●●● LANG ●●●
10.50 **FILM Saw** Horror thriller. (2004, 18, 102min) ★★★
1.00 AM **The Professionals**
2.05 **Minder**
3.00 **Take the Tower**
3.50 **Football Genius**
4.15 **The Sweeney**
5.05 **to 6.00** AM **The Professionals**

+1 hour 220 175 154

Sky Two

151 121

7.00 AM **It's Me or the Dog**
10.00 **Monkey Life**
1.30 PM **Big Cats: An Amazing Animal Family** Double bill.
3.30 **Micro Monsters with David Attenborough**
6.30 **Flying Monsters with David Attenborough**
8.00 **Making David Attenborough's Flying Monsters**
9.00 **Arrow** *Elseworlds – Part Two:* 9/23. The fight against villain Dr John Deegan continues. (S7)
10.00 **Supergirl** *Elseworlds – Part Three:* 9/23. The fight against villain Dr John Deegan continues. (S4)
11.00 **DC's Legends of Tomorrow** 8/16. (S4)
12.00 M'T **Road Wars**
1.00 AM **Road Wars Special**
2.00 **Duck Quacks Don't Echo** Triple bill.
5.00 **to 6.00** AM **Monkey Business**

Pick

152 123 11 144

6.00 AM **Nothing to Declare**
7.00 **Border Patrol**
8.00 **Motorway Patrol**
12.00 NOON **The Dog Whisperer UK**
2.00 PM **Monkey Life** Eleven editions of the series.
7.30 **David Attenborough's Natural History Museum Alive** The broadcaster takes an after-hours stroll around the Natural History Museum.
9.00 **Road Wars Christmas Special** Seasonal edition of the documentary.
10.00 **The Force: North East** A Special Constable gets an unpleasant introduction to frontline policing.
11.00 **The Force: North East** Five editions.
3.00 AM **Street Crime UK**
4.00 **Road Wars**
5.00 **to 6.00** AM **Stop, Search, Seize**

+1 hour 252 97 145

Dave

111 111 811 127 194 12 157

7.10 AM **Scrapheap Challenge**
8.00 **Would I Lie to You? – The Unseen Bits**
8.40 **Red Bull Soapbox Race**
9.40 **Dynamo: Magician Impossible**
10.40 **Top Gear**
11.40 **Top Gear Botswana**
12.40 PM **Top Gear: Africa**
3.20 **Top Gear Patagonia**
6.00 **Red Bull Soapbox Race NEW EDITION**
7.00 **Red Bull Soapbox Race** In Brussels.
8.00 **QI** With Isy Suttie.
9.00 **Dave's Advent Calendar NEW EDITION** 23/24.
9.05 **QI** With Bill Bailey and Claudia Winkleman.
10.00 **Jon Richardson: Ultimate Worrier**
11.00 **QI** With Jo Brand.
12.00 M'T **Have I Got a Bit More News for You**
1.00 AM **Would I Lie to You?**
2.15 **Mock the Week**
3.00 **to 4.00** AM **Suits**

+1 hour 211 211 79

Comedy Central

112 112 812 132 181 307 370

8.00 AM **Friends**
10.00 **FILM Big Daddy** Comedy. (1999, 12, 95min) ★★★
12.00 NOON **Bob's Burgers**
3.00 PM **FILM Gremlins 2: The New Batch** Horror comedy sequel. (1990, 12, 107min) ★★★
5.00 **Friends** Triple bill. (S5)
7.30 **Friends** 13/24. Phoebe meets her father. **8.00** 14/24. Ross rents a flat opposite the girls. **8.30** 15/24. Ross makes a bad impression. (S5)
9.00 **Lee Evans: Roadrunner** A performance from the comedian's 2011 tour.
10.00 **FILM Bad Boys** Action comedy thriller. (1995, 15, 118min) ★★★
12.30 AM **Impractical Jokers Christmas**
1.30 **Key & Peele**
2.00 **South Park**
3.25 **The Cleveland Show**
4.15 **to 5.00** AM **The Fresh Prince of Bel Air**

+1 hour 212 133

ITV Be

131 119 179 26 118

6.00 AM **Cake Hunters**
6.20 **Bring It!** Four editions.
9.10 **Celebrity Dinner Date**
10.10 **Dinner Date: Love at First Bite** Highlights.
11.15 **NEW SERIES I Do, I Do, I Do**
12.15 PM **Cake Wars: Christmas** Five editions.
5.00 **Manzo'd with Children**
6.00 **Celebrity Dinner Date** Double bill of the series.
8.00 **Sam and Billie Faiers: The Mummy Diaries**
9.00 **Botched**
10.00 **The Real Housewives of Potomac NEW EDITION** Karen gets to grips with her entrepreneurial side.
11.00 **Bridezillas**
11.55 **Southern Charm**
12.55 AM **Big Ang: Miami Monkey**
2.45 **Mob Wives: New Blood**
3.30 **CELEBrations**
4.55 **to 5.40** AM **Million Dollar Listing: SF**

+1 hour 231 120 119

True Ent

179 189 61 142

6.00 AM **The Waltons** (S3)
7.00 **Little House on the Prairie** 17/24. (S1)
8.00 **Touched by an Angel**
1.00 PM **Beauty and the Beast** 1&2/2. Fantasy starring Blanca Suarez and Alessandro Preziosi.
5.00 **Cinderella** 1&2/2. Adaptation of the fairy tale set in post-war Rome, with Rosabell Laurenti Sellers.
9.00 **FILM Christmas Angel** Seasonal romantic comedy with KC Clyde and Kari Hawker. (2009, PG, 87min) ★★★
11.00 **FILM Under the Mistletoe** Festive romantic fantasy starring Jaime Ray Newman and Michael Shanks. (2006, PG, 91min) ★★
1.00 **to 3.00** AM **FILM Eve's Christmas** Romantic fantasy comedy. (2004, PG, 92min) ★★

+1 hour 279 152

★★★★★ Excellent ★★★★ Very Good ★★★ Good ★★ Average ★ Poor

Alibi

132 132 826 | 126 200 | 312 | 382

7.10 AM **Death in Paradise**
9.00 **New Tricks** As 1.10am.
12.05 PM **Death in Paradise** 3/8. The president of the local military re-enactment society dies mid-battle. **1.05** 4/8. A bride-to-be is found dead in her bath. (S4)
2.10 **Jonathan Creek** As 8.30pm.
4.30 **Inspector George Gently** *Bomber's Moon:* A German businessman is found dead. **6.25** *Gently with the Innocents:* An elderly man is killed in his dilapidated mansion.

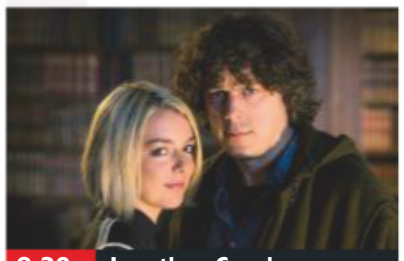

8.30 Jonathan Creek

Inspector George Gently (started at 6.25pm)

8.30 **Jonathan Creek** *The Grinning Man:* Jonathan is stumped by several disappearances in a Gothic mansion, so he teams up with a friend of one of the victims to get to the bottom of the mystery. Guest stars Jon Campling and Patrick Poletti.

10.45 **Jonathan Creek** *Satan's Chimney:* Jonathan tries to explain how a killer fired a gun through a window without breaking it.
1.10 AM **New Tricks** *The Wolf of Wallbrook:* Ted leads an investigation into the apparent suicide of a city trader.
2.35 **to 4.00** AM **New Tricks**

+1 hour 232 130

Syfy

114 114 814 | 135 165 | 319 | 375

6.00 AM **FILM 100 Degrees Below Zero** Disaster thriller with Jeff Fahey. (2013, PG, 89min) ★★
8.00 **Teleshopping**
11.00 **Primeval** 6&7/7. (S2)
1.00 PM **FILM Lara Croft: Tomb Raider** Fantasy adventure. (2001, 12, 100min) ★★★★
3.10 **FILM Lara Croft Tomb Raider: The Cradle of Life** Fantasy adventure sequel. (2003, 12, 117min) ★★★
5.40 **FILM In Time** Sci-fi thriller starring Justin Timberlake. (2011, 12, 109min) ★★★

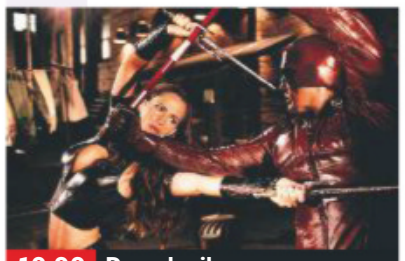

10.00 Daredevil

7.50 **FILM I Am Number Four** Teen sci-fi thriller starring Alex Pettyfer and Timothy Olyphant. An alien teenager with special powers hides out in a small Ohio town from his deadly extraterrestrial enemies. With Dianna Agron and Teresa Palmer. (2011, 12, 109min) ★★★
SEX ●●● VIOLENCE ●●● LANG ●●●

10.00 **FILM Daredevil** Comic-book adventure starring Ben Affleck. (2003, 15, 101min) ★★
SEX ●●● VIOLENCE ●●● LANG ●●●

12.10 AM **FILM The Detonator** Action thriller starring Wesley Snipes and Silvia Colloca. (2006, 15, 92min) ★★
2.20 **Primeval** 7/7. (S2)
3.30 **The Captains Close Up**
4.00 **to 6.00** AM **Buffy the Vampire Slayer**

+1 hour 214 136

W

109 109 809 | 125 191 | 311 | 383

6.00 AM **Dynamo: Magician Impossible** In California.
6.50 **Doctor Who** (S4)
12.45 PM **Doctor Who** *The Stolen Earth:* 12/13. Part one of two. An old enemy reappears. **1.45** *Journey's End:* 13/13. Part two of two. The Daleks activate their masterplan. (S4)
3.10 **Billionaire Boy** Family comedy with John Thomson.
4.30 **Dynamo: Live at the O2**
6.00 **My Family Christmas Special** Christmas special from 2005. Susan's mother gets a toyboy.

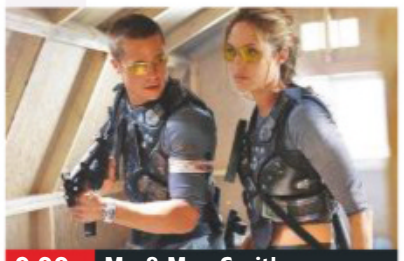

9.00 Mr. & Mrs. Smith

7.05 **Outnumbered** Christmas special from 2011. The Brockmans' plans for a festive holiday grind to a halt.

8.00 **Liberty of London** The department store prepares for the most important six weeks of the retail year – the festive season.

9.00 **FILM Mr. & Mrs. Smith** Black comedy thriller starring Brad Pitt and Angelina Jolie. A pair of married assassins who are unaware of one another's real professions have 48 hours to kill each other. (2004, 15, 120min) ★★★
SEX ●●● VIOLENCE ●●● LANG ●●●

11.30 **The Catherine Tate Show** First-ever edition of the comedy sketch show. **12.00** M'T Bernie the Irish nurse is feeling romantic.
12.35 AM **Celebrity MasterChef** The final of the contest.
2.15 **to 3.00** AM **Judge Faith**

+1 hour 209 131

Universal

113 113 813 | 137 164 | 320 | 385

8.00 AM **CSI: Miami** (S2)
10.00 **NCIS** Triple bill. (S8)
1.00 PM **NCIS** 21/24. A US Navy lieutenant is found dead. **2.00** 22/24. Tony's one-time partner is murdered. **3.00** 23/24. A member of the NCIS team is targeted. **4.00** 24/24. Gibbs and the team attend the funeral of a fallen colleague. (S8)
5.00 **FILM Scrooged** Comedy update of Charles Dickens's *A Christmas Carol*, starring Bill Murray. (1988, PG) ★★

9.00 Deuce Bigalow: Male...

7.10 **FILM Airplane II – The Sequel** Comedy sequel to *Airplane!* starring Robert Hays as a pilot at the controls of a disaster-prone moon shuttle. With Lloyd Bridges and Julie Hagerty. (1982, 15, 81min) ★★★
SEX ●●● VIOLENCE ●●● LANG ●●●

9.00 **FILM Deuce Bigalow: Male Gigolo** Raunchy comedy starring Rob Schneider. A naive cleaner accidentally launches himself into a new career as a gigolo. With William Forsythe. (1999, 15, 88min) ★
SEX ●●● VIOLENCE ●●● LANG ●●●

11.00 **Law & Order: Special Victims Unit** 10/23. The investigation into an author's death reveals a secret. (S20)
12.00 M'T **Law & Order: Special Victims Unit** 16&17/24. (S11)
2.00 AM **Law & Order** 11/24. (S10)
3.00 **to 5.00** AM **Sea Patrol**

+1 hour 213 138

FOX

124 124 821 | 157 199

8.00 AM **NCIS** Five episodes. (S11)
1.00 PM **Bones** 12/15. Brennan and Booth look after a baby. **2.00** 13/15. Brennan tries to clear her father's name. **3.00** 14/15. An aspiring singer is murdered. **4.00** 15/15. A human jawbone is discovered. (S3) **5.00** 1/25. Part one of two. The duo visit the UK. (S4)
6.00 **NCIS** 6/24. McGee looks into the murder of a petty officer who was a fellow amateur radio enthusiast. (S15)

9.00 Bull

7.00 **NCIS: New Orleans** *The Assassination of Dwayne Pride:* 22/24. A journalist posts a scathing article on Pride.

8.00 **NCIS: New Orleans** *Checkmate – Part One:* 23/24. Pride recruits an unofficial team to clear his name. (S4)

9.00 **Bull** *Home for the Holidays:* 10/22. A young girl hires Bull to help her 'divorce' her parents ahead of Christmas. (S2)

10.00 **American Dad!** Stan tries to change Steve's attitude. **10.30** Stan and Francine are left behind during the Rapture.
11.00 **Brockmire** (S1)
12.00 M'T **Family Guy** (S16)
12.30 AM **American Dad!** (S10)
1.00 **Family Guy** (S15&10)
2.00 **People of Earth** (S1)
2.30 **American Dad!** (S10)
3.00 **Family Guy** (S10)
4.00 **to 5.00** AM **American Dad!**

+1 hour 224 158

Sunday

7 PM | 8 PM | 9 PM | 10 PM

E!

123 123 834 | 156 | 321 | 386

7.00 AM **Keeping Up with the Kardashians**
1.00 PM **Keeping Up with the Kardashians**
6.00 **Keeping Up with the Kardashians** Khloe takes a sentimental sister trip to Palm Springs to relive childhood memories. **7.00** Scott gets jealous when Kourtney goes on a girls trip to Mexico for her birthday. **8.00** Reality show centred on the life of Kim Kardashian West.
9.00 **NEW SERIES Botched** Terry Dubrow addresses a botched breast augmentation, and Pixee Fox returns to make herself a living cartoon.
10.00 **The Bi Life** Double bill of the reality dating show.
12.00 M'T **Botched**
2.00 AM **Teleshopping**
3.00 **Keeping Up with the Kardashians**
4.00 **to 5.00** AM **Botched**

Sky Arts

122 122 820 | 122 206

6.00 AM **Audrey Hepburn**
7.00 **Marilyn Monroe**
8.00 **A Classic Christmas**
9.30 **Royal Ballet: The Nutcracker**
11.30 **The Seventies**
1.30 PM **Passions**
2.30 **Michael Bublé's Christmas in Hollywood**
3.30 **Dolly Parton: Song by Song**
5.00 **André Rieu: Making the Magic**
6.00 **André Rieu: Christmas in London**
7.00 **Celebrity Portrait Artist of the Year**
8.00 **NEW Funny Girl: The Musical** Stars Sheridan Smith. *See feature, page 21*
10.30 **Peter Sellers**
11.30 **Kenneth Williams**
12.30 AM **Tony Hancock**
1.30 **FILM Michael Jackson: The Life of an Icon** Tribute documentary. (2011, 12, 149min) ★★
4.10 **to 6.00** AM **The Seventies**

4Seven

137 143 203 | 110/47 | 127

9.00 AM **A Place in the Sun: Summer Sun**
12.00 NOON **A Place in the Sun: Winter Sun**
2.00 PM **Jamie's Night Before Christmas**
3.00 **Jamie's Christmas with Bells On**
4.00 **Extreme Cake Makers' Christmas**
5.00 **A Place in the Sun: Winter Sun** Triple bill.
8.00 **The World's Most Extraordinary Christmas Dinners**
9.00 **The Secret Life of the Zoo at Christmas**
10.00 **Travel Man: 48 Hours in Hong Kong** With *Mad Men* star Jon Hamm.
11.05 **Micky Flanagan: Back in the Game**
12.45 AM **Micky Flanagan's Out Out Tour**
1.45 **The Last Leg Christmas Special**
2.50 **Jamie and Jimmy's Friday Night Feast**
3.50 **to 4.45** AM **Frasier**

5USA

141/169 | 153 | 21 | 129

9.00 AM **Catch a Contractor**
9.45 **CSI: NY** 2/21. (S4)
10.30 **The A-Team**
1.45 PM **Columbo: Agenda for Murder** Mystery.
3.45 **Columbo: Mind Over Mayhem** Crime mystery.
5.25 **Columbo: Death Lends a Hand** Murder mystery.
7.00 **NCIS: Los Angeles** *History:* 15/24. A radical terrorist group seem to have re-emerged. **8.00** *Lohkay:* 16/24. Sam helps an old friend whose nephew has been kidnapped. (S4)
9.00 **The NCIS Movie: War on Terror** *Engaged – Parts One and Two:* 8&9/24. An aircraft carrying the bodies of US Marines crashes. (S9)
10.50 **Law & Order: Special Victims Unit** (S4&5)
2.40 AM **CSI: NY** 20/21. (S4)
3.35 **to 4.00** AM **Catch a Contractor**

+1 hour 241 185 56 130

5STAR

128 151 30 131

8.00 AM **Two and a Half Men**
8.20 **Will & Grace**
10.05 **My Wife and Kids**
2.25 PM **FILM Disney's The Kid** Fantasy. (2000, PG, 104min) ★★★
4.35 **FILM Annie** Musical remake with Quvenzhane Wallis and Jamie Foxx. (2014, PG) ★★★
6.55 **FILM What Happens in Vegas** Romantic comedy starring Cameron Diaz and Ashton Kutcher. (2008, 12, 94min) ★★
9.00 **FILM Bad Teacher** Comedy with Cameron Diaz. (2011, 15) ★★
10.55 **FILM There's Something About Mary** Black comedy starring Cameron Diaz. (1998, 15, 119min) ★★★★
1.20 AM **FILM Sex Tape** Comedy with Cameron Diaz. (2014, 15) ★★
3.15 **to 4.00** AM **Two and a Half Men**

+1 hour 228 186 55

Drama

143 128 20 158

7.15 AM **The Bill**
10.10 **Call the Midwife**
12.30 PM **Fresh Fields**
1.25 **FILM Dad's Army** Film spin-off from the TV series. (1971, U, 95min) ★★★★
3.25 **We're Doomed! The Dad's Army Story**
4.40 **Call the Midwife**
7.00 **My Family Christmas Special** Festive episode.
8.10 **Last of the Summer Wine** Seymour tries to put the sparkle back in Christmas.
9.00 **Father Brown** *The Three Tools of Death:* The priest tries to solve a puzzling murder.
10.00 **Death in Paradise** 7/8. The cops are forced to spend the night with a killer. (S3)
11.05 **Taggart** *Watertight.*
1.05 AM **All Creatures Great and Small Christmas Special**
3.10 **to 4.00** AM **Garden Hopping**

SUNDAY Entertainment & Lifestyle

Sunday

AMC

186 186 840 332 381

Programmes start at 12noon.

12.00 NOON **FILM Wedding Daze** Farcical romantic comedy. (2006, 15, 91min) ★★★
1.45 PM **Star Files**
2.00 Halt and Catch Fire
7.00 FILM Girl with a Pearl Earring Drama. (2003, 12, 100min) ★★★★
9.00 The Making of the Mob: New York 8/8. Genovese and Gambino make their move.
10.00 Preacher *On Your Knees:* 12/13. **11.00** *The End of the Road*: 13/13. (S2)
12.05 AM **FILM The Fighter** Oscar-winning boxing drama. (2010, 15, 116min) ★★★★
2.15 The Making of the Mob: New York
3.05 Star Files
3.20 to 5.30 AM **Preacher**

CBS Drama

147 197 71 134

7.30 AM **The Key of David**
8.00 Teleshopping
9.00 The Love Boat (S2)
1.00 PM **The Love Boat** (S2)
2.00 Unsolved Mysteries
6.00 ER *Tribes*: 17/22. Racial conflicts threaten to disrupt the daily workings of the hospital. **7.00** *You Bet Your Life:* 18/22. Jeanie's Aids patient dies. **8.00** *Calling Dr Hathaway:* 19/22. Hathaway gets her admission test results. **9.00** *Random Acts:* 20/22. Greene is attacked by an unknown assailant. **10.00** *Make a Wish:* 21/22. Carter reconsiders his career as a surgeon. (S3)
11.00 CSI: Miami 1/24. (S5)
12.00 M'T **CSI: Miami** (S5)
1.00 AM **CSI: Miami** (S5)
4.00 to 6.00 AM **Judge Judy**

CBS Justice

148 192 39 137

8.30 AM **Tomorrow's World**
9.00 Diagnosis Murder (S3)
1.00 PM **Diagnosis Murder**
2.00 NCIS Five episodes. (S4)
7.10 FILM Finding John Christmas Fantasy drama sequel to *A Town Without Christmas*. (2003, PG, 91min) ★★
9.00 NCIS: Los Angeles *Honour:* 7/24. A man is accused of rape and murder. **10.00** *Greed:* 8/24. The team investigate when a naval seaman and an infamous arms dealer are found dead near the Mexican border. **11.00** *Betrayal*: 9/24. Sam investigates al-Qaeda activity in Sudan. (S3)
12.00 M'T **NCIS: Los Angeles**
12.55 AM **NCIS: Los Angeles**
1.50 FILM Missing in Action Action adventure. (1984, 15, 101min) ★★
3.45 to 6.00 AM **JAG**

CBS Reality

146 148 66 135

7.30 AM **Tomorrow's World**
8.00 The Key of David
8.30 The Lord's Challenge
9.00 Judge Judy
1.00 PM **Judge Judy**
5.00 Unsolved Mysteries
7.00 Medical Detectives
8.00 Medical Detectives A mysterious witness helps solve a murder case. **8.30** The search for the body of a security guard.
9.00 Evidence of Evil A young couple are found executed in their home in October 2015. **10.00** An attack led to an investigation which would last nearly a quarter of a century. **11.00** A box of human limbs is found in Florida.
12.00 M'T **Evidence of Evil**
1.00 AM **Evidence of Evil**
3.00 Urban Legends
3.50 Hoarders
4.40 to 6.00 AM **Judge Judy**

+1 hour 246 201 67 136

Challenge

145 139 46 146

7.00 AM **Dale's Supermarket Sweep** Quiz show.
11.00 The Cube: Celebrity Special Double bill.
1.00 PM **The Cube**
2.00 The Cube – Celebrity Special With Dai Greene.
3.00 The Cube
4.00 Robot Wars
6.00 Wheel of Fortune
7.00 Family Fortunes
7.30 Bullseye
9.00 The Chase: Celebrity Special Game show.
10.00 Celebrity Who Wants to Be a Millionaire?
12.00 M'T **Who Wants to Be a Millionaire? Celebrity Special – Part One**
1.00 AM **Celebrity Who Wants to Be a Millionaire?** Triple bill.
4.00 Who Wants to Be a Millionaire? Celebrity Special Quiz show.
5.00 to 6.00 AM **Merry Chasemas**

+1 hour 245 180 147

Comedy Central Extra

127 182 308

6.00 AM **Friends**
7.00 Teleshopping
9.00 Christmas Makes You Laugh Out Loud
10.00 Wipeout USA
11.00 Impractical Jokers
1.00 PM **Impractical Jokers**
2.00 The Fresh Prince of Bel Air (S4)
4.00 Bob's Burgers (S5&6)
7.00 Lip Sync Battle Four editions, including at: **8.30** Gigi Hadid and Tyler Posey compete.
9.00 Friends (S4)
11.00 RuPaul's Drag Race All Stars
12.30 AM **Michael McIntyre: Live & Laughing**
1.30 Roast of Justin Bieber
3.20 Roast Battle
3.45 Rob Delaney's Stand Up Central
4.10 Friends (S4)
4.30 Life in Pieces (S2)
5.10 to 6.00 AM **The Fresh Prince of Bel Air**

+1 hour 227

Food Network

172 291 41 148

6.00 AM **12 Chefs of Xmas**
9.00 All-Star Holiday Special
10.00 Gingerbread Giants: Path To Victory
11.00 Giada at Home
12.00 NOON **Pioneer Woman**
2.00 PM **Trisha's Southern Kitchen**
3.00 Valerie's Home Cooking
4.00 James's Christmas With Friends
6.00 Gordon Ramsay's Ultimate Christmas
8.00 Jamie's Xmas Lock-In
9.00 Diners, Drive-Ins and Dives NEW EDITION
10.00 Diners, Drive-Ins and Dives In Hendersonville.
10.30 Guilty Pleasures: Holiday Decadence
11.00 Jodie's Christmas Feast
11.30 Rosemary Shrager's Classic Christmas
12.00 M'T **Restaurant Stakeout**
1.00 to 3.00 AM **Diners, Drive-Ins and Dives**

+1 hour 272 149

Christmas Food

133 133 827 278 280 313 388

6.10 AM **Perfect**
7.00 Eat Well for Less?
8.00 Home Comforts
10.00 Nigella's Xmas Kitchen
10.30 Donal's Christmas
11.00 Rick's Food Heroes
12.00 NOON **Nigel Slater's Simple Suppers**
1.00 PM **Nigel Slater's 12 Tastes of Christmas**
2.00 Rick Stein's Spain
3.00 River Cottage Xmas
4.00 Home Comforts
6.00 Rick's Food Heroes
7.00 Great Christmas Bake Off: Christmas Special
9.00 Rick Stein's Spain
10.00 River Cottage Xmas
11.00 Nigel's Simple Suppers
12.00 M'T **Nigel Slater's 12 Tastes of Christmas**
1.00 AM **Ottolenghi's Mediterranean Feast**
2.00 Teleshopping
5.00 to 6.10 AM **Ottolenghi's Mediterranean Feast**

+1 hour 233 279

Lifetime

164 164 838 208 209 329 384

7.00 AM **Judge Judy** Twelve editions of real cases.
1.00 PM **Pawn Stars** Ten back-to-back editions.
6.00 Judge Judy Real-life cases on issues affecting family life, presided over by outspoken former New York judge Judy Sheindlin.
8.00 The Real Housewives of Beverly Hills The women attend Camille's charity event.
9.00 FILM Christmas in Mississippi Romantic drama starring Jana Kramer and Wes Brown. (2017, PG, 90min) ★★
10.45 Arranged An overwhelmed Maneka decides to quit her job. **11.45** Ben and Vicki have to make a difficult life decision.
12.45 to 4.00 AM **Hardcore Pawn**

+1 hour 264

Paramount Network

159 188 187 57

9.00 AM **Neighbours**
11.15 FILM The Snow Queen Animated fantasy. (2013, U, 74min) ★★
12.55 PM **FILM A Royal Christmas** Romance. (2014, PG, 95min) ★★
2.35 FILM The Spirit of Christmas Romance. (2015, PG, 87min) ★★
4.25 FILM Dirty Dancing Romantic drama. (2017, 12, 125min) ★★
7.05 FILM Walking on Sunshine Musical comedy. (2014, 12, 95min) ★★★
9.00 FILM Bride & Prejudice Bollywood version of *Pride and Prejudice*. (2004, PG, 111min) ★★
11.10 FILM Boomerang Romantic comedy. (1992, 15, 117min) ★★
1.30 AM **Empire** (S4)
2.25 Greatest Ever Celebrity Wind Ups
4.20 to 6.00 AM **Now That's Funny!**

Quest

144 144 866 172 217 37 167

6.00 AM **Demolition Man**
9.00 Outback Opal Hunters
10.00 EFL on Quest
11.30 Demolition Man
12.00 NOON **Outback Opal Hunters**
1.00 PM **Outback Opal Hunters** Six editions.
7.00 Salvage Hunters
9.00 Salvage Hunters: The Restorers A fairground waltzer, an ancient coffee machine and an oak table are restored.
10.00 Freddie Flintoff Goes Wild In Tanzania.
11.00 Secrets of the Underground
12.00 M'T **Ed Stafford: Left for Dead**
1.00 AM **Wheeler Dealers Revisited**
2.00 Classic Car Rescue
3.00 Destroyed in Seconds
4.00 Wheeler Dealers Revisited
5.00 to 6.00 AM **Overhaulin'**

+1 hour 244 173 83 168

Quest Red

149 215 38 169

6.00 AM **Say Yes to the Dress: UK**
6.30 The Zoo
7.30 Bondi Vet
8.00 Anna's Wildlife
9.00 My 600lb Life
11.00 The Bronx Zoo
12.00 NOON **My Cat from Hell**
3.00 PM **Extreme Couponing**
4.00 Salvage Hunters
6.00 Dog Detectives
7.00 Cat vs Dog
8.00 Long Lost Family US A woman seeks her father.
9.00 People Magazine Investigates
10.00 My 600lb Life: Where Are They Now?
12.00 M'T **Forensic Detectives**
1.00 AM **Couples Who Kill**
2.00 Murder Comes to Town
3.00 FBI Files
3.50 Animal Cops Detroit
4.40 Bondi Vet
5.30 to 6.00 AM **Say Yes to the Dress**

+1 hour 249 84 170

Really

142 129 17 160

6.00 AM **Oxford Street Revealed**
7.00 Teleshopping
8.00 Homes Under the Hammer Five editions.
1.00 PM **Homes Under the Hammer** Seven editions.
8.00 One Born Every Minute A 20-year-old expectant mother is admitted with a significant bleed.
9.00 Helicopter ER The team helps a farmer who has been impaled on a steel spike after an accident in a pig sty.
10.00 The Perfect Penis The male quest for penile perfection.
11.00 Louis Theroux: Life and Death in LA
12.00 M'T **Ghost Adventures**
1.00 AM **Most Haunted**
2.00 Teleshopping
4.00 The Hotel Inspector
4.50 to 6.00 AM **Oxford Street Revealed**

Sony Crime

157 193 40 143

7.00 AM **48 Hours: Mystery**
12.00 NOON **Fear Thy Neighbour**
1.00 PM **Fear Thy Neighbour**
5.00 CSI *Boston Brakes:* 13/22. **6.00** *Love for Sale:* 15/22. The 16-year-old daughter of a church minister is found dead. **7.00** *Killer Moves:* 16/22. The deaths of an Elvis impersonator and an impaled bird. (S14)
8.00 Deadly Women The lethal actions some women will take to secure love. **9.00** A seductress who had men and women under her spell. **10.00** How females exact revenge and reveal their 'hidden Rage'. **11.00** The lethal actions some women will take to secure love.
12.00 M'T **to 4.00** AM **Deadly Women**

+1 hour 257 60

5SELECT

153 152 54 133

9.00 AM **Access**
9.10 Christmas with the Dog Rescuers
10.00 World War II in Colour
12.00 NOON **Chris Tarrant: Extreme Railway Journeys**
1.00 PM **Chris Tarrant: Extreme Railway Journeys** Seven editions.
8.00 Traffic Cops
9.00 Ben Fogle: New Lives in the Wild Ben ventures into the Appalachian mountains.
10.00 Aidan: The Rarest Boy in the World A boy who has an extremely rare genetic disorder.
11.00 Trauma Doctors: Every Second Counts
12.00 M'T **Rich House, Poor House**
1.00 AM **Trauma Doctors: Every Second Counts**
2.00 100% Hotter: Make Me Over
3.00 to 4.00 AM **Chasing Monsters**

5Spike

150 154 31 141

9.00 AM **Knight Rider**
10.00 The Virginian: Men from Shiloh (S2)
1.15 PM **FILM The Desperadoes** Western. (1943, U, 86min) ★★
3.10 FILM Three Hours to Kill Western drama. (1954, 12, 77min) ★★
4.50 FILM The Texican B-Western adventure. (1966, PG, 91min) ★★
6.40 FILM U-571 World War Two submarine drama starring Matthew McConaughey. (2000, 12, 115min) ★★★
9.00 FILM The Expendables 3 Action thriller sequel. (2014, 12, 126min) ★★
11.25 Fights, Camera, Action!
12.25 AM **Beware: Boozed Up Britain**
1.25 Night Crime UK: Caught on Camera
2.30 to 3.00 AM **Criminals: Caught on Camera**

+1 hour 250

TruTV

180 212 68 153

6.00 AM **Haunting Evidence**
8.00 Psychic Detectives
11.00 A Stranger in My Home
1.00 PM **A Stranger in My Home** Triple bill.
4.00 Body of Evidence
8.00 Body of Evidence A string of murders at the University of Florida has the resident students living in fear. **8.30** A woman is found dead in the woods, and the killer seems to have left a chilling note.
9.00 A Stranger in My Home The discovery of two bodies in a skip. **10.00** A group of friends come under suspicion when their housemate is attacked. **11.00** A man goes missing – and his home reveals a bloody secret.
12.00 M'T **Crime 360**
1.00 to 3.00 AM **Crime 360**

+1 hour 280 69

TLC

140 140 831 167 168 323 377

6.00 AM **Cake Boss**
1.00 PM **Cake Boss**
2.00 Say Yes to the Dress
5.00 Cake Boss
6.00 Second Chance Dresses The series' best bargains and most awkward moments.
7.00 90 Day Fiancé Ashley receives shocking news.
9.00 The 12 Pops of Christmas Dr Sandra Lee treats patients looking to fix their skin issues ahead of the festive season.
10.30 Return to Amish An intimate look at how original members of the cast continue to live their Amish lifestyles.
11.30 90 Day Fiancé As shown at 7.00pm.
1.30 AM **The 12 Pops of Christmas** As 9.00pm.
3.00 Return to Amish
4.00 to 6.00 AM **Cake Boss**

+1 hour 240 169

★★★★★ Excellent ★★★★ Very Good ★★★ Good ★★ Average ★ Poor

Discovery

125 125 822 250 251 322 376

6.00 AM **British Treasure, American Gold**
7.00 **Fast N' Loud**
8.00 **Wheeler Dealers**
12.00 NOON **Wheeler Dealers** **1.00** PM A Grand Wagoneer. **2.00** A 1987 Alfa Romeo Spider Quadrifoglio. **3.00** A Porsche 924. **4.00** A 1972 Lancia Fulvia. **5.00** One of only 1,000 Mini Cooper S MC40s ever made.
6.00 **Mega Rigs** Examining the future of drawing gas from the North Sea.

10.00 **The Last Alaskans**

7.00 **How Do They Do It? NEW EDITIONS** Double bill revealing how modern-day objects are manufactured.
8.00 **Blowing Up History NEW EDITION** Exposing the secrets behind a mysterious ruined city in Greece.
9.00 **Alaska: The Last Frontier NEW EDITION** The family come together to finish Grady's Perl Island cabin build.
10.00 **The Last Alaskans NEW EDITION** Tyler and Ashley hope to get some modern amenities by installing a well.
11.00 **Gold Rush** Men from Oregon head to Alaska to dig for gold.
12.00 M'T **Alaska: The Last Frontier**
1.00 AM **Outback Truckers**
2.00 **Gold Divers**
3.00 **The Last Alaskans**
3.50 **Alaska: The Last Frontier**
4.40 **Deadliest Catch**
5.30 **to 6.00** AM **How It's Made**

+1 hour 225 252

Animal Planet

162 162 836 256 257 325 378

6.00 AM **Crikey! It's the Irwins**
7.00 **Treehouse Masters**
8.00 **Tanked** Creating an army tank.
9.00 **Crocodile Hunter**
12.00 NOON **Alaska: The Last Frontier**
3.00 PM **Crikey! It's the Irwins**
4.00 **My Cat from Hell NEW EDITION** A cat that has soaked his home in urine.
5.00 **Dr Jeff: Rocky Mountain Vet** A dog with a rare disease needs life-saving surgery.
6.00 **Project Grizzly** Jeff Watson teaches his grizzlies to forage.

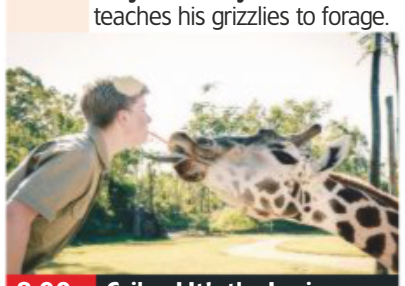

8.00 **Crikey! It's the Irwins**

7.00 **Extinct or Alive NEW EDITION** An attempt to prove that pachylemurs – red, furry giants – are still in extistence.
8.00 **Crikey! It's the Irwins NEW EDITION** Terri welcomes a new cheetah cub from South Africa, to the Australia Zoo family.
9.00 **Alone in the Wild** Joe Pasquale is forced to resort to eating maggots when heavy rain prevents foraging in Guyana.
10.00 **Intruders** A deadly predator is targeting pets in Texas, and in Kansas City, a single mother is hit by animal invasions.
11.00 **League of Monkeys** The Staffordshire forest that is home to 140 barbary macaque monkeys.
12.00 M'T **Crikey! It's the Irwins**
1.00 AM **Crikey! It's the Irwins**
4.40 **Escape to Chimp Eden** Eugene returns to Sudan.
5.10 **to 6.00** AM **Tanked**

+1 hour 262 258

Nat Geographic

129 129 824 266 268 317 373

8.00 AM **Car SOS** Four editions.
12.00 NOON **Car SOS** Fuzz Townshend and Tim Shaw restore the smallest car they have ever worked on. **1.00** PM Secretly restoring a classic 1960s Mercedes. **2.00** A Renault 5 GT Turbo. **3.00** A classic 1960s car. **4.00** Restoring a former soldier's army truck. **5.00** The team get an E-type Jaguar on the road. **6.00** Restoring a classic racing car for Stirling Moss.

9.00 **Car SOS**

7.00 **Car SOS** Fuzz Townshend and Tim Shaw help Kim, a dyed-in-the-wool petrolhead, who owns a 1995 Nissan Skyline GTR.
8.00 **Car SOS** Fuzz and Tim enlist the help of Roger Moore for their latest project – restoring a 1964 Volvo P1800s.
9.00 **Car SOS** Tim and Fuzz get help from James Nesbitt as they tackle a 1959 MGA roadster that has been kept in a barn.
10.00 **Car SOS** Tim and Fuzz secretly fix up an Italian car enthusiast's rusty World Rally-winning pride and joy.
11.00 **Car SOS** Fuzz Townshend and Tim Shaw restore classic 1971 sports car, the Triumph GT6. **12.00** M'T Fuzz Townshend and Tim Shaw secretly restore a Subaru Impreza rally car. **1.00** AM Tim and Fuzz restore a 1974 Mk 1 Ford Capri.
2.00 **to 5.00** AM **Car SOS**

+1 hour 229 267

History

130 130 825 270 327 379

6.00 AM **Pawn Stars**
9.00 **Flipping Vegas**
10.00 **Deck Wars** Garden challenge.
11.00 **Custom Built**
12.00 NOON **Storage Wars**
12.30 PM **Storage Wars**
2.00 **Forged in Fire** Five editions of the series, including at: **4.00** Making a distinctive African Akrafena sword. **5.00** Contestants recreate the sacred and lethal Talwar sword. **6.00** Two bladesmiths forge intricately designed Italian sword, the Cinquedea.

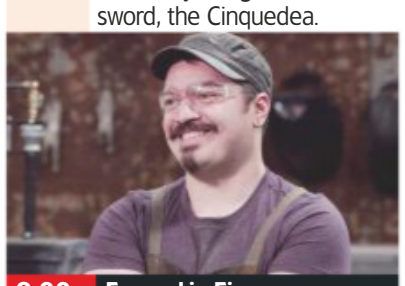

8.00 **Forged in Fire**

7.00 **Forged with Steele** An African Hunga Munga.
7.30 **Iron & Fire** The Casey boys are invited on a traditional hog hunt.
8.00 **Forged in Fire** Bladesmiths are tasked to forge rusty chain mail and high quality steel to make Knights Templar daggers.
9.00 **Forged in Fire** The return of four previous champions who are charged with making a high-carbon-steel inlay.
10.00 **Forged in Fire** The smiths forge signature blades before creating the Ida, a sword that originated in West Africa.
11.00 **Forged in Fire** Two bladesmiths pay homage to Hollywood by re-creating one of the most famous swords in cinematic history.
12.00 M'T **Forged in Fire**
1.00 AM **Forged in Fire**
5.00 **Forged with Steele**
5.30 **to 6.00** AM **Iron & Fire**

+1 hour 230 271

Yesterday

155 245 19 159

6.00 AM **Slow Train Through Africa with Griff Rhys Jones**
8.00 **David Starkey's Monarchy** The reign of Edward I.
9.00 **The World at War**
12.00 NOON **The World at War**
1.00 PM **Wildest Africa** Triple bill.
4.00 **Wildest Africa** Exploring the wildlife and landscapes of the continent. **5.00** Examining the landscape of Victoria Falls. **6.00** The Ngorongoro crater in Tanzania, considered to be one of Africa's wonders.

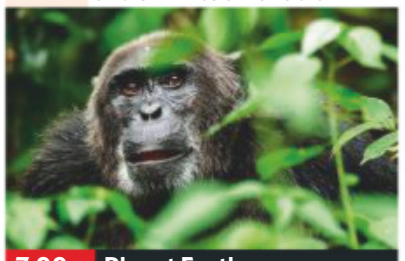

7.00 **Planet Earth**

7.00 **Planet Earth** Wildlife in the verdant landscapes of the world's jungles, including the world's largest chimpanzee group.
8.00 **'Allo 'Allo!** Rene's pals get together to save him from getting married. **8.35** Rene disguises himself as his father. **9.10** Rene and the Resistance conjure up another bumbling plan.
9.45 **The Day When De Gaulle Chose War** Charles De Gaulle's refusal to surrender to the German invasion.
10.45 **Impossible Engineering** The InterContinental Shanghai Wonderland.
11.50 **Trains That Changed the World** How the rise of train travel between cities led engineers to consider how to travel within them.
12.50 AM **Slow Train Through Africa with Griff Rhys Jones**
1.50 **to 3.00** AM **Queen Victoria's Last Love: Abdul Karim**

+1 hour 255 246 99

Sunday

7 PM 8 PM 9 PM 10 PM

Disc. History

171 262

6.00 AM **Maria Di Nazareth**
7.00 **Crucifixion Mystery**
8.00 **Battlefield**
10.00 **Reign of the Dinosaurs**
1.00 PM **Reign of the Dinosaurs**
2.00 **The Dinosaur Feather Mystery**
3.00 **Maria Di Nazareth**
4.00 **Crucifixion Mystery**
5.00 **Treasure Quest: Snake Island**
7.00 **Wildest Arctic**
8.00 **Frontline Battle Machines with Mike Brewer** A bomb disposal robot.
9.00 **Taking Fire**
10.00 **World War II: Witness to War** The addition of the US to the conflict.
11.00 **Battlefield**
12.00 M'T **Battlefield**
1.00 AM **Reign of the Dinosaurs**
5.00 **to 6.00** AM **Dinosaur Feather Mystery**

+1 hour 271 263

Eden

166 247 249 315 389

9.00 AM **Yellowstone**
12.00 NOON **Alaska – Earth's Frozen Kingdom**
3.00 PM **Yellowstone**
6.00 **Alaska – Earth's Frozen Kingdom**
7.00 **Alaska – Earth's Frozen Kingdom** The short Summer of the American state. **8.00** The challenges of the long Winter.
9.00 **Yellowstone** Wildlife inhabiting the American national park. **10.00** Summer returns, transforming the park from an icy wilderness into an environment for newborn animals.
12.00 M'T **Alaska – Earth's Frozen Kingdom**.
1.00 AM **Alaska – Earth's Frozen Kingdom**
3.00 **Yellowstone**
5.30 **to 6.00** AM **Angry Planet**

+1 hour 266 248

Nat Geo Wild

165 165 839 264 265 318 374

8.00 AM **Yukon Vet**
11.00 **Winter Wonderland**
12.00 NOON **Wild Yellowstone**
1.00 PM **Building Penguin Paradise**
2.00 **Extreme Alaska**
3.00 **Antarctica**
6.00 **NEW SERIES Wild Arctic** Wildlife in the Arctic tundra.
7.00 **Winter Wonderland**
8.00 **Wild Arctic** As 6.00pm.
9.00 **Sharks Under Attack**
10.00 **Wild X Files** Why Florida's New Smyrna Beach is the world's shark bite capital.
11.00 **Shocking Sharks**
12.00 M'T **Sharks of Lost Island**
1.00 AM **Sharks of Pirate Island**
2.00 **Wild Yellowstone**
3.00 **Building Penguin Paradise**
4.00 **to 5.00** AM **Extreme Alaska**

H2

163 273 274 330 390

8.00 AM **Hitler's Last Secrets**
9.00 **The Weapon Hunter**
12.00 NOON **Ancient Top Ten**
2.00 PM **The Dark Ages**
4.00 **Ancient Aliens**
7.00 **Ancient Aliens** Asking whether extraterrestrials landed on Earth thousands of years ago.
8.00 **42 Ways to Kill Hitler** Examining the many assassination attempts on Adolf Hitler's life.
9.00 **100 Years of Horror** Looking at the history of man-made monsters and the bleeding edge of the craziest creatures yet to come.
11.00 **JFK Declassified: The New Files** Re-examining the theories behind the president's death.
12.00 M'T **Ancient Aliens**
1.00 AM **Ancient Aliens**
4.00 **to 5.00** AM **Ancient Top Ten**

PBS America

160 276 94 155

8.00 AM **Churchill's First World War**
9.55 **Battle of the Somme: The True Story**
11.25 **Lusitania: 18 Minutes That Changed World War One**
12.30 PM **A Nation Soars**
3.35 **Churchill's First World War** Winston Churchill's experiences during the conflict.
5.35 **Battle of the Somme: The True Story** Examining the authenticity of the only footage of the battle.
7.10 **This Is Bob Hope** A profile of the entertainer.
9.35 **Sammy Davis Jr – I've Gotta Be Me** The story of the entertainer's life and career.
11.40 **Battle of the Somme: The True Story**
1.15 **to 2.00** AM **Space Mistakes: How Nasa Failures Furthered Exploration**

CI

156 156 835 275 328 380

6.00 AM **Homicide Hunter**
8.00 **Unusual Suspects**
10.00 **The Eleven**
11.00 **Homicide Hunter**
1.00 PM **Cold Case Files**
3.00 **On the Case with Paula Zahn**
7.00 **Homicide Hunter** Retired Colorado detective Lieutenant Joe Kenda recalls a spate of violent robberies.
8.00 **Britain's Most Evil Cults** British cult survivors talk for the first time about the trauma of indoctrination.
9.00 **Britain's Darkest Taboos** Double bill.
11.00 **Nightmare in Suburbia**
12.00 M'T **Robbie Coltrane's Critical Evidence**
1.00 AM **Britain's Darkest Taboos** Double bill.
3.00 **Homicide Hunter**
4.00 **to 6.00** AM **Cold Case Files**

+1 hour 256

SKY HD SD | VIRGIN HD | FREEVIEW HD | FREESAT HD | BT HD

SUNDAY Films

Sunday

Sky Premiere

301 301 842 431 401 501

6.00 AM **Christmas on Holly Lane** Drama. (2018, PG, 83min) ★★
7.30 **The Time Team** Animation. (2017, U, 84min) ★★★
9.10 **PREMIERE** **Mary Magdalene**
11.15 **Ready Player One** As 8pm.
1.40 PM **The Shape of Water**
3.50 **Blockers** As 10.25pm.
5.35 **Life Itself: Special**
5.50 **PREMIERE** **Mary Magdalene** Drama starring Rooney Mara. (2018, 12, 120min) ★★
See review, page 30

5.50 Mary Magdalene

8 PM
8.00 **Ready Player One** Steven Spielberg's fantasy adventure starring Tye Sheridan and Olivia Cooke. Gamers explore a virtual world in the quest for a deceased tycoon's fortune. (2018, 12, 140min) ★★★★
SEX ●●● VIOLENCE ●●● LANG ●●●

9 PM

10 PM
10.25 **Blockers** Comedy with Leslie Mann. (2018, 15, 102min) ★★★★
SEX ●●● VIOLENCE ●●● LANG ●●●

11 PM
12.10 AM **The Shape of Water** Guillermo del Toro's Oscar and Bafta-winning fantasy, with Sally Hawkins, Michael Shannon and Doug Jones. (2017, 15, 123min) ★★★★★
2.25 **How to Get Girls** Comedy. (2017, 18, 90min) ★
4.15 **to 6.00** AM **Coming Home for Christmas** Romance. (2017, PG, 90min) ★★

+1 hour 312 402

Sky Disney

304 304 845 435 405 503

6.20 AM **Bedtime Stories** (2008)
8.05 **Olaf's Frozen Adventure**
8.35 **Cinderella** As 3.05pm.
9.55 **Moana** As shown at 6.10pm.
11.45 **Beauty and the Beast** (1991)
1.15 PM **Coco** As 8.00pm.
3.05 **Cinderella** Animated feature. (1950, U, 75min) ★★★★
4.25 **Sleeping Beauty** Animation. (1959, U, 75min) ★★★★
5.45 **Olaf's Frozen Adventure**
6.10 **Moana** Animated musical. (2016, PG, 107min) ★★★

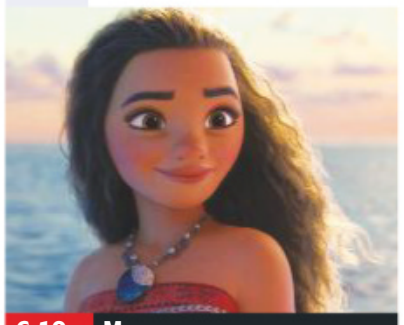
6.10 Moana

8.00 **Coco** Oscar and Bafta-winning animation with the voices of Anthony Gonzalez, Gael Garcia Bernal and Benjamin Bratt. A boy searches for his musical hero in the Land of the Dead. (2017, PG, 102min) ★★★★
SEX ●●● VIOLENCE ●●● LANG ●●●

10.00 **WALL•E** Pixar animated sci-fi comedy with the voice of Ben Burtt. (2008, U, 98min) ★★★★★
SEX ●●● VIOLENCE ●●● LANG ●●●

11.50 **Bedtime Stories** Family fantasy adventure comedy. (2008, PG, 99min) ★★★
1.40 AM **Recess: Taking the Fifth Grade** Animated adventure.
2.55 **The Santa Clause 3: The Escape Clause** Seasonal comedy fantasy sequel. (2006, U, 92min) ★★★
4.40 **to 6.00** AM **Pooh's Heffalump Movie** Children's animated adventure. (2005, U, 68min) ★★

Sky Family

305 305 846 436 406 505

6.40 AM **The Emoji Movie** (2017)
8.15 **The Chronicles of Narnia: The Voyage of the Dawn Treader** Fantasy. (2010) ★★★
10.15 **The Nightmare Before Christmas** (1993) ★★★★
11.35 **Diary of a Wimpy Kid: The Long Haul** As 10.00pm.
1.15 PM **The Emoji Movie** (2017)
2.45 **The Smurfs** (2011) ★★
4.35 **The Smurfs 2** (2013) ★★
6.25 **Smurfs: The Lost Village** Animation. (2017, U) ★★★

8.00 Fred Claus

8.00 **Fred Claus** Yuletide comedy starring Vince Vaughn and Paul Giamatti. The embittered elder brother of Santa Claus reluctantly agrees to help his sibling prepare for Christmas. (2007, PG, 115min) ★★
SEX ●●● VIOLENCE ●●● LANG ●●●

10.00 **Diary of a Wimpy Kid: The Long Haul** Comedy starring Jason Drucker. (2017, U, 91min) ★★
SEX ●●● VIOLENCE ●●● LANG ●●●

11.35 **The Flintstones in Viva Rock Vegas** Prehistoric comedy prequel starring Mark Addy and Stephen Baldwin. (2000, PG, 91min) ★★
1.15 AM **Goal! The Dream Begins** Sports drama starring Kuno Becker, Stephen Dillane, Alessandro Nivola, Sean Pertwee and Anna Friel. (2005, 12, 118min) ★★
3.25 **Fred Claus** As 8.00pm.
5.30 **to 6.00** AM **Moana: Special**

Sky Action

306 306 847 437 407 502

6.55 AM **Rocky Balboa** Boxing drama. (2006, 12) ★★★
8.45 **Captain America: The Winter Soldier** As 5.40pm.
11.05 **Star Wars: The Last Jedi**
1.40 PM **Top Gun** Action drama. (1986, 12, 110min) ★★★
3.40 **Thor: The Dark World** Marvel Comics' fantasy adventure. (2013, 12, 112min) ★★
5.40 **Captain America: The Winter Soldier** Fantasy. (2014, 12, 136min) ★★★★

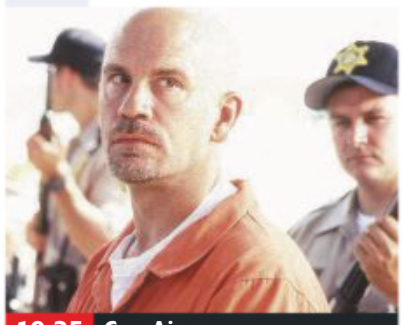
10.35 Con Air

8.00 **Star Wars: The Last Jedi** Fantasy adventure starring Mark Hamill, Daisy Ridley, Adam Driver and Oscar Isaac. With the Resistance cornered, aspiring warrior Rey tries to recruit Luke Skywalker in her battle against Kylo Ren and his forces. (2017, 12, 146min) ★★★★
SEX ●●● VIOLENCE ●●● LANG ●●●

10.35 **Con Air** Action thriller starring Nicolas Cage, John Cusack, Danny Trejo and John Malkovich. (1997, 18, 115min) ★★
SEX ●●● VIOLENCE ●●● LANG ●●●

12.35 AM **The A-Team** Action thriller. (2010, 12, 117min) ★★
2.35 **Birth of the Dragon** Biopic. (2017, 12, 95min) ★★★
4.15 **to 6.00** AM **Stone of Destiny** Heist comedy adventure. (2008, PG, 96min) ★★★

Sky Comedy

307 307 848 438 408 506

7.20 AM **Made of Honour** Comedy. (2008, 12, 97min) ★★
9.10 **Scrooged** Festive comedy. (1988, PG, 101min) ★★
11.00 **The Longest Yard** Comedy. (2005, 12, 113min) ★★
1.00 PM **Pitch Perfect 3** (2017)
2.45 **Blockers** As 8.00pm.
4.35 **Clueless** Satirical comedy. (1995, 12, 97min) ★★★★
6.20 **Pitch Perfect 3** Comedy with Anna Kendrick and Rebel Wilson. (2017, 12, 93min) ★★★

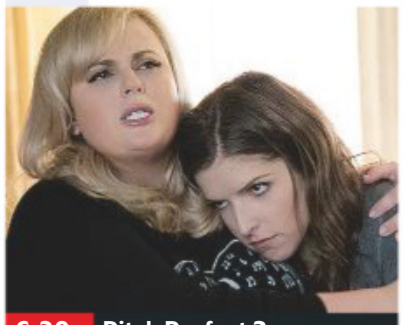
6.20 Pitch Perfect 3

8.00 **Blockers** Comedy, starring Leslie Mann, Ike Barinholtz and John Cena. Three parents try to stop their daughters from losing their virginity on prom night. (2018, 15, 102min) ★★★★
SEX ●●● VIOLENCE ●●● LANG ●●●

9.45 **Why Him?** Comedy starring Bryan Cranston. A protective dad is far from thrilled when his daughter begins dating a foul-mouthed playboy. (2016, 15, 111min) ★★
SEX ●●● VIOLENCE ●●● LANG ●●●

11.45 **Fist Fight** Comedy starring Charlie Day, Ice Cube, Dean Norris and Tracy Morgan. (2017, 15, 91min) ★
1.30 AM **Groundhog Day** Romantic fantasy comedy. (1993, PG, 103min) ★★★★★
3.20 **Bad Santa** Black comedy. (2003, 15, 91min) ★★★★
5.10 **Life Itself: Special**
5.25 **to 7.20** AM **That Thing You Do!** Comedy drama. (1996, PG, 107min) ★★★

primetime

Sky DC Heroes

302 302 843 433 403

6.15 AM **Batman & Robin**
8.30 **Batman: The Killing Joke** Animated comic-book thriller. (2016, 15, 75min) ★★
10.00 **Catwoman** As 7.00pm.
12.00 NOON **Wonder Woman** As 9pm.
2.30 PM **Superman II** Fantasy. (1980, PG, 127min) ★★★
4.45 **Batman & Robin** Fantasy adventure with George Clooney. (1997, PG, 125min) ★★

7.00 **Catwoman** Fantasy starring Halle Berry. A meek graphics designer returns to life after being murdered and finds herself endowed with incredible strength and cat-like agility. (2004, 12, 104min) ★★
9.00 **Wonder Woman** Fantasy adventure starring Gal Gadot and Chris Pine. An Amazon princess leaves home to fight a war, discovering her full powers and true destiny along the way. (2017, 12, 121min) ★★★★
11.25 **Watchmen** Sci-fi action thriller. (2009, 18, 155min) ★★★★
2.15 AM **Batman: Assault on Arkham** Animated adventure. (2014, 15, 76min) ★★
3.40 **Aquaman: Special**
4.10 **to 6.25** AM **Superman II** As shown at 2.30pm.

Sky Classics

309 309 844 434 404 508

6.35 AM **Kramer Vs Kramer** As 6pm.
8.35 **Doctor Zhivago** As 8.00pm.
12.00 NOON **Shenandoah** Western set during the US Civil War. (1965, PG, 101min) ★★★★
2.00 PM **The Conversation** Thriller. (1974, 12, 113min) ★★★★★
4.00 **Butch Cassidy and the Sundance Kid** Western adventure comedy. (1969, PG, 112min) ★★★★★

6.00 **Kramer Vs Kramer** Oscar-winning drama starring Dustin Hoffman and Meryl Streep as a divorced couple fighting for custody of their child. With Justin Henry. (1979, PG, 104min) ★★★★
8.00 **Doctor Zhivago** David Lean's epic romantic drama starring Omar Sharif, Julie Christie, Geraldine Chaplin, Alec Guinness and Ralph Richardson. (1965, PG, 192min) ★★★★★
11.15 **The Exorcist** Occult horror. (1973, 18, 121min) ★★★★
1.30 AM **National Lampoon's Animal House** Campus comedy. (1978, 15, 109min) ★★★★★
3.30 **Marathon Man** Thriller. (1976, 18, 126min) ★★★★★
5.40 **to 7.40** AM **Butch Cassidy and the Sundance Kid** As 4.00pm.

TCM

315 315 854 415 416 512

6.00 AM **Hollywood's Best Film Directors** Triple bill.
7.25 **The Hallelujah Trail** (1965)
10.20 **The Moonlighter** (1953) ★★
12.00 NOON **Sherlock Holmes and the House of Fear** (1945)
1.30 PM **Apache War Smoke** (1952)
3.00 **Westward the Women** Western. (1951, b/w, PG) ★★
5.25 **White Comanche** Western. (1967, PG, 105min) ★★

7.25 **The Woman in Green** Sherlock Holmes mystery starring Basil Rathbone and Nigel Bruce. Holmes investigates a series of 'Finger Murders' in London. (1945, b/w, PG, 70min) ★★
9.00 **The Taking of Pelham One Two Three** Thriller about the hijacking of a New York subway train. Stars Walter Matthau, Robert Shaw and Martin Balsam. (1974, 15, 104min) ★★★★
11.10 **Get Carter** Gangster thriller starring Michael Caine, Ian Hendry and Britt Ekland. (1971, 18, 112min) ★★★★★
1.30 AM **Conspiracy Theory with Jesse Ventura** Double bill.
3.30 **to 6.00** AM **Hollywood's Best Film Directors**

+1 hour 316 417

Talking Pictures

328 445 81 306

6.00 AM **Marilyn** Thriller. (1953) ★★
7.20 **Rock You Sinners** (1958) ★★
8.30 **Sons of the Sea** (1939) ★★
10.05 **A Kid for Two Farthings** Comic fable. (1954, U, 96min) ★★★★
11.50 **Dance Hall** Drama. (1950) ★★
1.30 PM **Hindle Wakes** (1952) ★★
3.15 **The Brigand of Kandahar** Adventure. (1965, U) ★★
4.55 **Ring-a-Ding Rhythm** Musical. (1962, b/w, PG, 78min) ★★

6.30 **A Night to Remember** Documentary-style drama about the sinking of the *Titanic*. Stars Kenneth More, Honor Blackman, Robert Ayres and Ronald Allen. (1958, b/w, PG, 123min) ★★★★★
9.00 **The Edgar Wallace Mystery Theatre**
10.10 **Circle of Danger** Thriller starring Ray Milland. (1951, b/w, U, 86min) ★★
11.45 **Conrack** Fact-based drama. (1974, PG, 106min) ★★★★
1.50 AM **The Second Woman** Thriller starring Robert Young. (1951, b/w, PG, 91min) ★★
3.40 **Pearl of the South Pacific** Adventure. (1955, U, 80min) ★
5.25 **Star Treatment Show**
5.55 **to 6.00** AM **Glimpses: Christmas in London in 1957**

Horror

317 149 70 138

8.00 AM **Escape from Mars** Sci-fi drama. (1999, PG, 86min) ★★
9.50 **Horror Highlights**
10.00 **Star Trek: Enterprise** (S4)
12.00 NOON **Star Trek: Enterprise**
3.00 PM **Arabian Nights** 1/2. Fantasy adventure starring Mili Avital.
5.00 **Arabian Nights** 2/2. As his wife's tales unfold, the Sultan realises that the stories bear a resemblance to his own life.

7.00 **The Abominable Snowman** Hammer chiller starring Peter Cushing as a botanist who joins a ruthless adventurer on a search in the Himalayas for the Yeti. With Forrest Tucker. (1957, b/w, 12, 91min) ★★
8.35 **Tales from the Darkside**
9.00 **The Children** British horror chiller starring Eva Birthistle and Stephen Campbell Moore. (2008, 15, 84min) ★★★
10.40 **Tales from the Crypt** Horror compendium of five terror tales. (1972, 18, 92min) ★★★
12.30 AM **Dog Soldiers** Horror thriller. (2001, 15, 105min) ★★★
2.35 **Afflicted** Horror thriller. (2013, 15, 85min) ★★
4.20 **to 4.30** AM **Horror Highlights**

+1 hour 318 202 139

★★★★★ Excellent ★★★★ Very Good ★★★ Good ★★ Average ★ Poor

Sky Thriller

308 308 849 | 439 409 | 509

6.00 AM **American Made** (2017)
8.00 **Jack Reacher** As 9.00pm.
10.15 **Ocean's Eleven** Caper thriller. (2001, 12, 116min) ★★★★
12.15 PM **Ocean's Twelve** Caper. (2004, 12, 125min) ★★★★
2.25 **Ocean's Thirteen** Caper. (2007, PG, 122min) ★★★
4.30 **Minority Report** Steven Spielberg's sci-fi thriller. (2002, 12, 145min) ★★★★
7.00 **Collateral** Crime thriller. (2004, 15, 120min) ★★★★

9.00 Jack Reacher

Collateral (film started at 7.00pm)
SEX ●●● VIOLENCE ●●● LANG ●●●

9.00 **Jack Reacher** Action thriller with Tom Cruise as author Lee Child's vigilante hero. Former military cop Jack Reacher uncovers a murderous conspiracy after an unseen gunman shoots five people in Pittsburgh. (2012, 15, 130min) ★★★
SEX ●●● VIOLENCE ●●● LANG ●●●

11.15 **American Made** Biopic with Tom Cruise and Domhnall Gleeson. In the 1980s, a US pilot becomes a drug-runner for the CIA during a clandestine operation. (2017, 15, 115min) ★★★
1.15 AM **Collateral** As 7.00pm.
3.25 **B&B** Thriller starring Tom Bateman and Sean Teale. (2016, 15, 87min) ★★★
5.05 **to 7.15** AM **Ocean's Thirteen** Caper, as shown at 2.25pm.

Sky Christmas

303 303 850 | 440 410 | 511

7.00 AM **The Swan Princess Christmas** As 12.00noon.
8.30 **Christmas with the Kranks**
10.15 **The Polar Express** As 7.15pm.
12.00 NOON **The Swan Princess Christmas** (2012) ★★
1.30 PM **The Tom and Jerry Show**
2.00 **Surviving Christmas** As 9pm.
3.40 **Sleepless in Seattle** (1993)
5.30 **Christmas with the Kranks** Comedy. (2004, PG) ★
7.15 **The Polar Express** Animation. (2004, U, 100min) ★★★

5.30 Christmas with the Kranks

The Polar Express (film started at 7.15pm)
SEX ●●● VIOLENCE ●●● LANG ●●●

9.00 **Surviving Christmas** Festive comedy starring Ben Affleck as an ad executive who offers to pay a blue-collar family to let him live with them over Christmas. (2004, 12, 91min) ★
SEX ●●● VIOLENCE ●●● LANG ●●●

10.40 **Sleepless in Seattle** Romantic comedy starring Tom Hanks and Meg Ryan. (1993, PG, 105min) ★★★★★
SEX ●●● VIOLENCE ●●● LANG ●●●

12.30 AM **Christmas with the Kranks** As 5.30pm.
2.20 **Holly Star** Comedy with Katlyn Carlson and Brian Muller. (2018, PG, 91min) ★★★
4.00 **to 6.00** AM **Trapped in Paradise** Festive comedy. (1994, PG, 111min) ★★

Sky Sci-Fi/Horror

310 310 851 | 441 411 | 507

6.00 AM **Aquaman: Special**
6.30 **The Amazing Spider-Man**
9.00 **The Amazing Spider-Man 2** As shown at 6.35pm.
11.35 **Annabelle** As 11.15pm.
1.30 PM **Star Trek** As 9.00pm.
3.50 **The Top Ten Show**
4.05 **The Amazing Spider-Man** Fantasy action adventure. (2012, 12, 136min) ★★★
6.35 **The Amazing Spider-Man 2** Fantasy adventure sequel. (2014, 12, 142min) ★★★

6.35 The Amazing Spider-Man 2

The Amazing Spider-Man 2 (film started at 6.35pm)
SEX ●●● VIOLENCE ●●● LANG ●●●

9.00 **Star Trek** Sci-fi adventure prequel starring Chris Pine and Zachary Quinto. Rebel Starfleet graduate James T Kirk falls foul of Vulcan officer Spock when he joins the new Starship *Enterprise*. (2009, 12, 121min) ★★★★★
SEX ●●● VIOLENCE ●●● LANG ●●●

11.15 **Annabelle** Horror thriller starring Annabelle Wallis. (2014, 15, 97min) ★★
1.00 AM **Annabelle: Creation** Horror with Anthony LaPaglia. (2017, 15, 109min) ★★★
3.00 **Bram Stoker's Dracula** Francis Ford Coppola's adaptation of the vampire novel, starring Keanu Reeves. (1992, 18, 123min) ★★
5.15 **to 6.00** AM **Sky Cinema Preview**

Sky Musicals

311 311 852 | 442 412 | 510

6.25 AM **Annie** As 2.15am.
8.35 **The Muppet Christmas Carol** Comedy. (1992, U) ★★★★
10.05 **The Greatest Showman Sing-A-Long** As 6.10pm.
11.55 **Grease** As shown at 8.00pm.
1.50 PM **Grease 2** As 10.00pm.
3.45 **The Phantom of the Opera** Musical with Gerard Butler. (2004, 12, 143min) ★★★★
6.10 **The Greatest Showman Sing-A-Long** Musical. (2017, PG, 102min) ★★★★

3.45 The Phantom of the Opera

8.00 **Grease** Smash-hit musical starring John Travolta and Olivia Newton-John. An Australian teenager at a 1950s California school falls in love with the tough-talking leader of the T-Birds gang. (1978, PG, 110min) ★★★★
SEX ●●● VIOLENCE ●●● LANG ●●●

10.00 **Grease 2** Musical sequel starring Maxwell Caulfield and Michelle Pfeiffer. (1982, PG, 109min) ★
SEX ●●● VIOLENCE ●●● LANG ●●●

12.00 M'T **The Blues Brothers** Cult comedy from John Landis starring John Belushi and Dan Aykroyd as delinquent brothers. With Kathleen Freeman and Carrie Fisher. (1980, 15, 135min) ★★★★
2.15 AM **Annie** Film version of the hit Broadway musical. (1982, U, 128min) ★★
4.25 **to 6.05** AM **Fun in Acapulco** Elvis Presley musical comedy. (1963, U, 93min) ★★

Film4

313 313 853 | 428 429 | 15 | 300

■ **Films start at 11.00am**
11.00 AM **Ponyo (Dubbed)** Japanese animated fantasy. (2008, U, 98min) ★★★★
1.10 PM **Night at the Museum** Fantasy adventure comedy. (2006, PG, 108min) ★★★★
3.25 **The Longest Ride** Romantic drama with Britt Robertson. (2015, 12, 125min) ★★★
6.05 **Exodus: Gods and Kings** Biblical epic. (2014, 12, 147min) ★★★

6.05 Exodus: Gods and Kings

Exodus: Gods and Kings (film started at 6.05pm)
SEX ●●● VIOLENCE ●●● LANG ●●●

8 PM

9.00 **Jack Reacher: Never Go Back** Action thriller sequel starring Tom Cruise and Cobie Smulders. The vigilante tries to save an army major who has been framed for murder by a sinister conspiracy. (2016, 12, 118min) ★★★
SEX ●●● VIOLENCE ●●● LANG ●●●

9 PM

10 PM

11.20 **The Grand Budapest Hotel** Wes Anderson's comedy drama, with Ralph Fiennes and Tony Revolori. A lobby boy in a 1930s hotel is drawn into the misadventures of the establishment's concierge. (2014, 15, 97min) ★★★★★
1.25 **to 3.55** AM **Quadrophenia** Cult counter-culture drama. (1979, 18, 115min) ★★★

11 PM

+1 hour 314 430 45 301

True Christmas

319 424 62 303

7.00 AM **Cancel Christmas** (2010)
9.00 **The March Sisters at Christmas** Drama. (2012) ★★
11.00 **Christmas Caper** Festive comedy. (2007, PG, 88min) ★★
1.00 PM **Santa and Pete** Seasonal tale. (1999, U, 87min) ★★
3.00 **Christmas Miracle** Drama. (2012, PG, 92min) ★★
5.00 **The Case for Christmas** Comedy. (2011, PG, 88min) ★★

7.00 **The Night Before the Night Before Christmas** Fantasy starring Jennifer Beals and Rick Roberts. A family tries to help Santa regain his memory after his sleigh crashes into their house. (2010, U, 84min) ★★
9.00 **My Santa** Festive drama. (2013, PG, 88min) ★★
11.00 **Single Santa Seeks Mrs Claus** Seasonal fantasy comedy. (2004, PG, 85min) ★★
1.00 AM **Our First Christmas** Seasonal family drama. (2008, PG, 89min) ★★★
3.00 **Santa Baby** Festive comedy. (2006, U, 90min) ★★
5.00 **to 7.00** AM **Christmas Do-Over** Comedy fantasy. (2006, PG, 90min) ★★

+1 hour 320 303 304

Sony Movies

321 425 32 302

9.00 AM **A Miracle on Christmas Lake** Festive family drama. (2016, PG, 110min) ★★
11.20 **Christmas Eve** Festive comedy. (2015, PG, 95min) ★★
1.30 PM **While You Were Sleeping** Romantic comedy. (1995, PG, 103min) ★★★★
3.45 **Julie & Julia** Nora Ephron's biographical comedy. (2009, 12, 123min) ★★★★

6.10 **Eat Pray Love** Glossy romantic drama starring Julia Roberts. A New Yorker sets off on a year-long journey of self-discovery to Rome, India and Bali. (2010, PG, 139min) ★★
9.00 **Step Brothers** Comedy starring Will Ferrell and John C Reilly. Two middle-aged unwilling stepbrothers learn that they must share a room. (2008, 15, 97min) ★★★★
11.15 **Not Another Teen Movie** Comedy. (2001, 15, 89min) ★
1.05 AM **Takers** Heist thriller. (2010, 12, 106min) ★★★
3.20 **Burlesque** Musical romantic drama. (2010, 12, 118min) ★★★
5.50 **to 6.00** AM **Sony Movie News Extra**

+1 hour 322

Christmas 24

325 419 513

7.00 AM **A Very Country Christmas** Drama. (2018, PG, 120min) ★★
9.00 **Welcome to Christmas** Festive drama. (2018, PG, 120min) ★★
11.00 **Mingle All the Way** Romantic drama. (2018, PG, 120min) ★★
1.00 PM **Snowglobe** Romantic fantasy. (2007, U, 90min) ★★★
3.00 **Christmas Everlasting** Festive drama. (2018, PG, 120min) ★★
5.00 **A Christmas Detour** Festive drama. (2015, PG, 120min) ★★

7.00 **Love Always, Santa** Romance starring Marguerite Moreau. A young girl whose father died on Christmas Day three years ago decides it is time for her widowed mother to find love again. (2016, PG, 99min) ★★
9.00 **Christmas at Graceland** Festive romance starring Wes Brown. A Chicago-based business executive travels to Memphis and reunites with an old flame. (2018, PG, 120min) ★★
11.00 **A Christmas Visitor** Drama. (2002, PG, 100min) ★★
1.00 AM **Angels in the Snow** Family drama. (2015, PG, 90min) ★
3.00 **to 5.00** AM **Love at the Parade** Seasonal romance. (2012, PG, 90min) ★★

+1 hour 326 420

Movies4Men

323 426 48 305

6.00 AM **Jet Attack** (1958) ★
7.25 **The Sword of El Cid** (1962)
9.10 **Revolution** Drama. (1985) ★
11.35 **Surface to Air** Gulf War action movie. (1997, 15, 93min) ★★
1.25 PM **Storm Over the Nile** Adventure. (1955, U) ★★★
3.40 **Atlantic Convoy** Wartime drama. (1942, U, 66min) ★★
5.10 **Women of Valor** War drama. (1986, 15, 100min) ★★★

7.05 **Legion of the Damned** Wartime drama starring Curd Jurgens and Jack Palance. An army colonel leads a platoon of convicted criminals to prepare the Normandy beaches for the D-Day landings in June 1944. (1969, 12, 95min) ★★
9.00 **Black Dawn** Action thriller starring Steven Seagal and Tamara Davies. A former CIA agent tries to stop a group of teenage Chechen terrorists from exploding a nuclear bomb in LA. (2005, 15, 91min) ★
11.05 **In Hell** Action thriller. (2003, 18, 93min) ★★
1.05 AM **Beneath Loch Ness** Thriller. (2001, PG, 91min) ★★
2.55 **to 4.00** AM **Mobile Warfare**

+1 hour 324

FILMS ON OTHER CHANNELS

7pm TILL LATE

7.00 **The Grinch** *ITV2* (HD) ★★
7.00 **Girl with a Pearl Earring** *AMC* Period drama. ★★★★
7.05 **Walking on Sunshine** *Paramount Network* (HD) ★★★
7.10 **Airplane II** *Universal TV* ★★★
7.15 **Johnny English** *E4* (HD) ★★★
7.50 **I Am Number Four** *Syfy* ★★★
8.00 **High School Musical 2** *Disney* Musical sequel. (HD) ★★★
9.00 **Casino Royale** *ITV* (HD) ★★★★
9.00 **The Holiday** *ITV2* (HD) ★★★
9.00 **The Mechanic** *ITV4* (HD) ★★
9.00 **The Twilight Saga: Breaking Dawn – Part 2** *E4* (HD) ★★★
9.00 **The Expendables 3** *5Spike* ★★
9.00 **Bad Teacher** *5STAR* ★★
9.00 **Deuce Bigalow: Male Gigolo** *Universal TV* Comedy. ★
9.00 **Christmas in Mississippi** *Lifetime* Festive tale. (HD) ★★
9.00 **Bride & Prejudice** *Paramount Network* Romance. (HD) ★★
10.00 **Far from the Madding Crowd** *BBC2* Period drama. ★★★★
10.00 **Bad Boys** *Comedy Central* ★★★
10.00 **Daredevil** *Syfy* ★★
10.50 **Saw** *ITV4* (HD) ★★★
10.55 **There's Something About Mary** *5STAR* (HD) ★★★★

Sky Sports Main Event

401 401 855 | 511 501 | 402 437

6.00 AM **Sky Sports News**
7.00 **Total Goals** A round-up of the latest football action.
9.30 **The Sunday Supplement** A selection of sports writers review the latest football stories.
11.00 **Goals on Sunday** Ben Shephard and Chris Kamara present a review of Saturday's football action.
12.30 PM **EFL Greatest Games**
1.00 LIVE **EFL Aston Villa v Leeds United.** The Championship clash at Villa Park. Kick-off **1.30pm**.
3.30 LIVE **Renault Super Sunday Everton v Tottenham Hotspur.** The Premier League clash from Goodison Park. Kick-off **4.00pm**.
7.00 LIVE **World Darts Championship** Coverage of the 11th day of the PDC event at Alexandra Palace, London, which was won by Rob Cross last year.
11.00 LIVE **NFL** Coverage of a match from week 16 of the NFL season.
12.45 AM **My Icon**
1.10 LIVE **NFL Seattle Seahawks v Kansas City Chiefs.** Coverage of the week 16 match from CenturyLink Field. Kick-off **1.20am**.
5.00 **to 6.00** AM **Sky Sports News**

Sky Sports Premier League

402 402 856 | 512 502

6.00 AM **Premier League Highlights** Back-to-back action, including at: **8.00** Bournemouth v Brighton. **8.30** Action from Huddersfield Town v Southampton. **9.00** Newcastle United v Fulham.
9.30 **The Sunday Supplement** A selection of sports writers review the latest football stories.
11.00 **Goals on Sunday** As 8.30pm.
12.30 PM **Premier League 100 Club**
1.30 **PL Greatest Games**
3.00 **Premier League Best Goals**
3.30 LIVE **Renault Super Sunday Everton v Tottenham Hotspur.** All the action from the Premier League encounter at Goodison Park. Kick-off **4.00pm**.
7.00 **Gary Neville's Soccerbox**
8.00 **Premier League Best Goals**
8.30 **Goals on Sunday** Ben Shephard and Chris Kamara present a review of Saturday's football action.
10.00 **Premier League Highlights** Everton v Tottenham Hotspur.
10.30 **Premier League Best Goals**
11.30 **Premier League Highlights** Everton v Tottenham Hotspur.
12.00 M'T **PL Best Goals**
1.00 AM **Premier League Highlights**
5.30 **to 6.00** AM **PL Best Goals**

Sky Sports Football

403 403 857 | 513 503

6.00 AM **EFL Greatest Games**
6.30 **SPFL Greatest Games**
7.00 **EFL Goals: Leagues 1 & 2**
7.30 **EFL Goals: Championship**
8.30 **EFL Greatest Games**
9.00 **EFL Goals: Leagues 1 & 2**
9.30 **The Sunday Supplement**
11.00 **One2Eleven**
11.30 **SPFL Greatest Games**
12.00 NOON **EFL Goals: Championship**
1.00 PM LIVE **EFL Aston Villa v Leeds United.** The Championship encounter. Kick-off **1.30pm**.
4.00 **EFL Goals: Leagues 1 & 2**
4.30 **SPFL Greatest Games**
6.00 **EFL Goals: Leagues 1 & 2**
6.30 **EFL Goals: Championship**
7.30 **Football's Greatest Players**
8.00 **EFL Goals: Leagues 1 & 2**
8.30 LIVE **NBA Detroit Pistons v Atlanta Hawks.** From Little Caesars Arena. Tip-off **8.30pm**.
11.00 **Play-off Final Highlights**
12.00 M'T **EFL Goals: Leagues 1 & 2**
12.30 AM **EFL Goals: Championship**
1.30 **SPFL Greatest Games**
2.00 **Football's Greatest Players**
2.30 **EFL Greatest Games**
3.00 **Football Years**
3.30 **Football Countdowns**
4.00 **to 6.00** AM **Highlights**

Sky Sports Cricket

404 404 858 | 514 504

6.00 AM **Cricket Masterclass**
7.00 **World Cup Cricket Classics**
8.00 **My Icon**
8.55 **History of Old Trafford**
9.00 **Cricket Masterclass**
10.00 **World Cup Cricket Classics**
11.00 **One-Day International Cricket**
6.00 PM **One-Day International Cricket** The second game of the five-match series between England and Australia, held at Sophia Gardens in Cardiff.
7.00 **One-Day International Cricket** The third game of the five-match series between England and Australia, held at Trent Bridge.
8.00 **One-Day International Cricket** The fourth one-day clash between England and Australia at Emirates Riverside in Chester-le-Street.
9.00 **One-Day International Cricket** The fifth and final match in the series between England and Australia, held at Old Trafford.
10.00 **One-Day International Cricket**
1.00 AM **World Cup Cricket Classics**
2.00 **Cricket Masterclass**
3.00 **My Icon**
3.55 **History of Old Trafford**
4.00 **World Cup Cricket Classics**
5.00 **to 6.00** AM **Cricket Masterclass**

Sky Sports Golf

405 405 859 | 515 505

6.00 AM **European Tour Golf**
9.00 **World Golf Championships** As shown at 1.00am.
10.00 **European Tour Golf** As shown at 10.00pm.
11.00 **PGA Tour Golf** Action from the fourth and final day of the Zurich Classic of New Orleans.
4.00 PM **Junior Ryder Cup** Highlights of the competition from Golf Disneyland, Paris.
5.00 **PGA Tour Golf** Action from the fourth and final day of the Players Championship.
10.00 **European Tour Golf** Action from the final day of the Dubai Duty Free Irish Open Hosted by the Rory Foundation.
11.00 **European Tour Golf** Action from the fourth and final day of the Aberdeen Standard Investments Scottish Open.
12.00 M'T **European Tour Golf** Action from the final day of the Porsche European Open.
1.00 AM **World Golf Championships** Action from the WGC-Bridgestone Invitational.
2.00 **European Tour Golf**
5.00 **to 6.00** AM **World Golf Championships**

BT Sport 1

413 413 867 | 527 | 408 430

6.00 AM LIVE **Hyundai A-League Central Coast Mariners v Newcastle Jets.** Kick-off **6.00am**.
8.00 **Premier League**
9.30 **Premier League Tonight**
10.30 **Football Archives: 1983/84**
11.00 **BT Sport Reload**
11.15 **Scottish Football Extra**
11.45 LIVE **Scottish Professional Football League St Johnstone v Rangers.** From McDiarmid Park. Kick-off **12.15pm**.
2.30 PM LIVE **Gallagher Premiership Rugby Union Wasps v Bath.** From the Ricoh Arena. Kick-off **3.00pm**.
5.15 **Cricket: Women's Big Bash**
6.15 **Cricket: Big Bash League**
7.15 **No Filter Boxing**
7.45 **Sport in Focus**
8.00 **Premiership Rugby Highlights**
10.30 **Scottish Football Extra**
11.00 **Ladbrokes Premiership**
12.30 AM **National League Highlights**
1.00 **UFC Unleashed**
2.00 **UFC Greatest Fights**
2.30 **UFC Ultimate Knockouts**
3.00 **UIM F1H2O World Championship Highlights**
3.30 **to 6.00** AM **Premiership Rugby**

BT Sport 2

414 414 868 | 528 | 409 431

6.00 AM **Gallagher Premiership Rugby Highlights**
8.00 LIVE **Cricket: Big Bash League Adelaide Strikers v Melbourne Renegades.**
11.30 **No Filter Boxing**
12.00 NOON **Football Archives**
12.30 PM LIVE **Bundesliga 2 Holstein Kiel v Hamburg SV.** Coverage from the Holstein-Stadion. Kick-off **12.30pm**.
2.30 LIVE **Bundesliga FC Augsburg V VfL Wolfsburg.** From WWK ARENA. Kick-off **2.30pm**.
4.30 **BT Sport Reload**
4.45 LIVE **Bundesliga TSG 1899 Hoffenheim v FSV Mainz 05.** From the Wirsol Rhein-Neckar Arena. Kick-off **5.00pm**.
7.00 **Ref: Stories From the Weekend**
8.00 **The Birth of Big Air**
9.00 **Cricket: Big Bash League**
10.00 **National League Highlights**
10.30 **Ligue 1** Double bill.
1.30 AM **WTA Tennis: Wuhan Open**
3.00 **No Filter Boxing**
3.30 **Cricket: Big Bash League**
4.30 **to 8.00** AM LIVE **Cricket: Big Bash League Hobart Hurricanes v Melbourne Stars.**

BT Sport 3

417 417 869 | 529 | 410 432

6.00 AM **Vanarama National League** Barnet v Dover Athletic.
7.30 **Ligue 1** Double bill.
10.30 **Bundesliga** Action from RB Leipzig v Werder Bremen.
11.30 **Bundesliga** Action from Eintracht Frankfurt v Bayern Munich.
1.00 PM **UEFA Europa League Magazine** News and action.
2.00 **Ligue 1** PSG v Nantes.
3.30 **Ligue 1** Montpellier v Lyon.
5.00 **UEFA Europa League Magazine** News and action.
6.00 **Hyundai A-League** Central Coast Mariners v Newcastle Jets.
7.30 **UIM F1H2O World Championship Highlights** The sixth round from Abu Dhabi.
8.00 **Sailing to Tokyo**
8.30 **World Sailing**
9.00 **Irish Rally Review** Highlights from the Killarney Historic Rally.
10.00 **Bundesliga** Action from Augsburg v Wolfsburg.
11.30 **Bundesliga** TSG 1899 Hoffenheim v FSV Mainz 05.
1.00 AM **Vanarama National League** Barnet v Dover Athletic.
2.30 **Ligue 1** PSG v Nantes.
4.00 **Ligue 1** Montpellier v Lyon.
5.30 **to 6.00** AM **BT Sport Reload**

Sky Sports Action

407 407 861 | 517 507

6.00 AM **Boxing Gold**
7.00 **Great Sporting Moments**
8.00 **NFL Highlights** Featuring the latest action from the NFL.
10.00 **WWE Smackdown Hlts**
11.00 **Sporting Records** An in-depth look at some of the greatest milestones ever recorded in sport.
11.30 **NFL Highlights** Featuring the latest action from the NFL.
1.30 PM **WWE Raw Hlts** Wrestling action from America.
2.30 **WWE Experience** The latest from *Raw* and *Smackdown*.
3.30 **Great Sporting Moments** Iconic moments in the history of sport.
3.45 LIVE **Top 14 Rugby Union Castres v Bordeaux.** The French top-flight match at Stade Pierre-Fabre. Kick-off **3.50pm**.
5.35 LIVE **NFL** Coverage of a match from week 16 of the NFL season.
9.00 LIVE **NFL** Coverage of a match from week 16 of the NFL season.
12.45 AM **My Icon**
1.10 LIVE **NFL Seattle Seahawks v Kansas City Chiefs.** Coverage of the week 16 match from CenturyLink Field. Kick-off **1.20am**.
5.00 **to 6.00** AM **Sporting Greats**

Sky Sports Mix

121 121 819 | 520 510

6.00 AM **Mix Shorts: Masterclasses**
6.30 **My Icon**
6.55 **Sky Scholars**
7.30 **Mix Shorts: Masterclasses**
8.00 **Great Sporting Moments**
8.30 **Game Changers: Xmas Special**
9.30 **NFL – Greatest Games**
10.55 **Sky Scholars**
11.30 **Game Changers: Xmas Special**
12.30 PM LIVE **World Darts Championship** The 11th day of the PDC event at Alexandra Palace in London, which was won by Rob Cross last year.
4.30 **Mixtreme: Gymkhana Grid** Featuring action from this year's event in Greece.
5.00 LIVE **NFL** Coverage of the opening stages of a match from week 16 of the NFL season.
6.00 LIVE **NFL Redzone** Coverage of the NFL Network show that switches between today's games, featuring all the latest developments and score updates as the battle to qualify for the play-offs intensifies.
1.00 AM **WWE Raw Hlts**
2.00 **WWE Smackdown Hlts**
3.00 **to 6.00** AM **Mix Shorts: Masterclasses**

BT Sport/ESPN

423/426 872 | 530 | 411 434

7.00 AM **BT Sport Reload**
7.15 **College Football**
1.15 PM **College Basketball** Tenneessee Volunteers v Wake Forest Demon Deacons.
3.00 **College Basketball** Action from South Carolina Gamecocks v Clemson Tigers.
1.15 PM **College Basketball** Tenneessee Volunteers v Wake Forest Demon Deacons.
4.45 **College Football** VCU Rams v Wichita State Shockers.
6.30 **College Football** Action from the Dallas General Bowl.
9.30 LIVE **College Basketball** The first semi-final of the Diamond Head Classic in Honolulu, Hawaii.
11.30 **College Football** Action from the Hawaii Bowl.
2.30 AM **BT Sport Reload**
3.00 LIVE **College Basketball** The second semi-final of the Diamond Head Classic in Honolulu, Hawaii.
5.00 **to 6.00** AM **Lolo Jones**

Eurosport 1

410 410 864 | 523 521 | 412 435

7.45 AM **Biathlon** From Slovenia.
9.15 LIVE **Nordic Combined Skiing** World Cup coverage from Ramsau am Dachstein in Austria.
10.30 LIVE **Biathlon** World Cup action from Novo Mesto in Slovenia.
11.30 LIVE **Nordic Combined Skiing** Further coverage from Ramsau am Dachstein in Austria.
12.00 NOON **Alpine Skiing** From Italy.
12.45 PM **Biathlon** From Slovenia.
1.15 LIVE **Biathlon** Coverage of the World Cup meeting from Novo Mesto in Slovenia.
2.15 **Alpine Skiing** Double bill.
4.15 **Freestyle Skiing** From Italy.
5.15 **Biathlon** From Slovenia.
6.15 **WATTS** Christmas special.
6.30 **Cyclo-Cross** From Belgium.
8.30 **Anglesey Sandman Triathlon**
9.00 **Snowboarding** From Italy.
10.00 **Freestyle Skiing** From Italy.
11.00 **Snooker: Scottish Open**
1.00 **to 1.20** AM **Eurosport News**

Eurosport 2

411 411 865 | 524 522 | 413 436

6.00 AM **Nordic Combined Skiing**
6.30 **Biathlon** From Slovenia.
7.30 **Snowboarding** From Italy.
8.30 **Freestyle Skiing** From Italy.
9.30 **Biathlon** From Slovenia.
10.30 **Snowboarding** From Italy.
11.30 **Freestyle Skiing** From Italy.
12.30 PM **Nordic Combined Skiing**
1.00 **FIA World Touring Cars**
2.00 **Motorsport: Formula E**
3.00 **Figure Skating: Grand Prix**
5.00 **FIA World Touring Cars**
6.00 **Motorsport: Formula E**
6.30 **Snooker: Scottish Open**
8.30 **Judo** The Guangzhou Masters.
9.00 **Figure Skating: Grand Prix**
11.00 **Cyclo-Cross** From Belgium.
12.00 M'T **Anglesey Sandman Triathlon** Welsh Super Series.
12.30 AM **Freestyle Skiing** From Italy.
1.30 **Snowboarding** From Italy.
2.00 **Hall of Fame – Nagano 1998**
3.00 **Olympics: Hall of Fame**
4.00 **Hall of Fame Pyeongchang**
5.00 **to 6.00** AM **Biathlon**

Sky Sports Darts

408 408 862 | 518 508

6.00 AM **Darts Gold**
6.30 **Rob Cross: World Champion**
7.00 **World Darts Championship** Action from the 10th day's play.
11.00 **Legends of Darts**
12.00 NOON **Darts Top 5 Moments**
12.30 PM LIVE **World Darts Championship** Coverage of the 11th day of the PDC event from Alexandra Palace in London.
4.30 **Darts Gold**
5.00 **Legends of Darts**
6.00 **Darts Top 5 Moments**
6.30 **Michael van Gerwen: The Story So Far** A look at the darts player's successful career to date.
7.00 LIVE **World Darts Championship** Further coverage of the 11th day's play from Alexandra Palace in London.
11.00 **Darts Gold**
1.00 AM **World Darts Championship** Action from the 11th day's play at Alexandra Palace in London.
5.00 **to 6.00** AM **Darts Gold**

Sky Sports F1

406 406 860 | 516 506

6.00 AM **The Home of F1**
10.00 **Lewis Hamilton's Road To Victory** The Brazilian Grand Prix.
11.00 **Formula 1** The Abu Dhabi Grand Prix first practice session.
12.40 PM **Formula 1** The Abu Dhabi Grand Prix second practice.
2.25 **Formula 1** The Abu Dhabi Grand Prix third practice session.
3.40 **Formula 1** The Abu Dhabi Grand Prix qualifying session.
5.15 PM **The F1 Show**
5.50 **Ted's Notebook**
6.25 **Formula 1** Another chance to see the Abu Dhabi Grand Prix.
8.40 **Ted's Notebook**
9.00 **Abu Dhabi F1 GP Best Bits** The best moments from the Abu Dhabi Grand Prix.
9.30 **F1 Classic Races** A look back at the 2012 European Grand Prix.
11.45 **Bottas in Finland**
12.00 M'T **Lewis Hamilton's Road To Victory** The Japanese Grand Prix.
1.00 **to 6.00** AM **The Home of F1**

Christmas Eve

24 December Planner

Animation

Peter Rabbit
Sky Premiere HD, 10.10am & 6.15pm
James Corden voices Beatrix Potter's mischievous bunny, who sets out to raid a vegetable patch in a CGI adaptation

Comedy drama

The Queen and I
Sky One HD, 6pm
The prime minister banishes the Royals to a run-down area in a comedy drama based on Sue Townsend's story

Comedy

Click and Collect
BBC1 HD, 9pm
Stephen Merchant and Asim Chaudhry star in a comedy road trip as neighbours on a last-minute dash for a sold-out toy

Horror

The Dead Room
BBC4 HD, 10pm
A ghost story by Mark Gatiss about a radio horror show presenter, played by Simon Callow, and his haunted studio

SKY EVENING TIME	7.00PM	7.30PM	8.00PM	8.30PM	9.00PM	9.30PM	10.00PM	10.30PM
Favourites								
101 BBC1		7.15 All Together Now Celebrities		8.30 EastEnders	9.00 Click and Collect		10.00 Would I Lie...	10.30 The Royle...
102 BBC2		7.05 Victoria Wood with All the...	8.00 Only Connect	8.30 University...	9.00 Christmas at St Paul's		10.00 Film: The Lady in the Van	
103 ITV	7.00 Emmerdale	7.30 Coronation Street		8.30 Bad Move...	9.00 The Keith &...	9.30 Film: Gremlins		
104 CHANNEL 4	◂ 6.00 Film: Miracle on 34th Street		8.00 Child Genius vs Celebrities Christmas...		9.00 Gogglebox 2018			
105 CHANNEL 5	◂ 6.35 Billionaire...	7.30 More Things We Love About Christmas		8.30 The Yorkshire Vet Christmas Special		9.30 Michael Bublé: Back for Christmas		
106 SKY ONE	◂ 6.00 The Queen...	7.30 Film: National Lampoon's Christmas Vacation				9.30 Micky Flanagan's Christmas		10.30 Micky...
Entertainment								
116 BBC4	7.00 The Secret Life of Ice		8.00 All Aboard: The Great Reindeer Migration				10.00 The Dead...	10.30 Lost Hearts
118 ITV2		7.05 Film: The Lego Movie			9.00 Film: Fast & Furious 7			
136 MORE4	◂ 6.50 The World's Most Extraordinary...		7.55 The World's Most Expensive Presents		9.00 Father Ted Christmas Special		10.15 Father Ted	
135 E4	7.00 Film: Transformers: Dark of the Moon						10.00 Made in Chelsea's Big Christmas Quiz	
107 SKY WITNESS	7.00 Firefighters		8.00 Criminal Minds				10.00 Blindspot	
108 SKY ATLANTIC	◂ 6.00 Film: Dinosaur 13		8.00 Blue Bloods		9.00 Game of Thrones			
110 CHRISTMAS GOLD	7.00 Only Fools and Horses			8.40 Citizen Khan	9.20 Bottom		10.00 Live at the Apollo Christmas Special	
111 DAVE	7.00 James May's Cars of the People		8.00 QI		9.05 Would I Lie to You?	9.40 Mock the Week		
119 ITV3	◂ 6.00 Agatha Christie's Poirot		8.00 Vera				10.00 Maigret – Sets a Trap	
120 ITV4	◂ 6.10 Film: Kelly's Heroes				9.00 Film: Under Siege			
112 COMEDY CENTRAL	7.00 Friends		8.00 Lip Sync Battle US: Michael Jackson...		9.00 Michael McIntyre's Showtime		10.00 Lee Evans – Monsters	
114 SYFY	◂ 5.30 Film: Willow		8.00 Film: Dark Shadows					10.30 Film: Vanilla...
109 W	◂ 6.40 Gavin & Stacey		8.00 Inside the Ambulance at Christmas		9.00 Film: Good Will Hunting			
113 UNIVERSAL	◂ 6.00 Film: Scooby-Doo		8.00 Film: Scrooged				10.10 Film: Ghost	
124 FOX	7.00 NCIS						10.00 American Dad!	
122 SKY ARTS	◂ 5.05 André Rieu...	7.30 Discovering: Abba		8.30 Discovering...	9.00 Elvis: The Final Hours		10.00 Elvis Presley: A Legend in Concert	
Documentary								
125 DISCOVERY	7.00 Supertruckers		8.00 Outback Truckers		9.00 Bitchin' Rides			
162 ANIMAL PLANET	7.00 Wildest Arctic		8.00 Alaska: The Last Frontier		9.00 Intruders		10.00 Animal Cops Houston	
129 NAT GEO	7.00 Draining the Bermuda Triangle		8.00 Egypt: Secret Chambers Revealed		9.00 Tut's Treasures: Hidden Secrets		10.00 Egypt: Secrets of the Dead	
130 HISTORY	7.00 WW2 Treasure Hunters						10.00 Distant Shore: African Americans of...	
155 YESTERDAY	7.00 The Life of Mammals		8.00 'Allo 'Allo!					
166 EDEN	7.00 Planet Earth							
Films								
301 SKY PREMIERE	◂ 6.15 Peter Rabbit		8.00 Ready Player One					10.25 Blockers
302 SKY DC HEROES	◂ 6.45 Batman				9.00 Batman Returns			
309 SKY CLASSICS	◂ 6.00 Planet of the Apes		8.00 Psycho				10.00 A Clockwork Orange	
304 SKY DISNEY	◂ 5.45 Beauty and the Beast		8.00 Cool Runnings			9.45 The Santa Clause 2		
305 SKY FAMILY	◂ 6.20 Despicable Me		8.00 Peter Rabbit			9.40 The Karate Kid		
306 SKY ACTION	◂ 6.25 Jurassic Park III		8.00 Jumanji: Welcome to the Jungle				10.00 Maze Runner: The Death Cure	
307 SKY COMEDY	◂ 6.10 Rough Night		8.00 Bad Teacher			9.45 Snatched		
308 SKY THRILLER	◂ 6.35 Captain Phillips				9.00 Three Billboards Outside Ebbing, Missouri			
303 SKY CHRISTMAS	◂ 5.45 It's a Wonderful Life		8.00 Daddy's Home 2			9.45 The Muppet Christmas Carol		
310 SKY SCI-FI	7.00 The Terminator				9.00 Terminator 2: Judgment Day			
311 SKY MUSICALS	◂ 6.00 The School of Rock		8.00 Pitch Perfect 3			9.45 Moulin Rouge!		
313 FILM4	◂ 6.50 Knight and Day				9.00 Kingsman: The Secret Service			
315 TCM	7.00 Moneyball					9.40 The Hangover		
Sport								
401 MAIN EVENT	7.00 Sky Sports Tonight						10.00 Sky Sports News at Ten	
402 PREMIER LEAGUE	7.00 Premier League Review		8.00 Premier League Best Goals		9.00 Premier League Review		10.00 Premier League Best Goals	
403 FOOTBALL	7.00 EFL Goals...	7.30 EFL Goals: Championship		8.30 Football's...	9.00 League Cup Final Highlights		10.00 SPFL...	10.30 Soccer AM...
404 CRICKET	◂ 6.20 Ashes Memories		8.00 The Inside Track – 2005 Ashes					10.30 Ashes...
413 BT SPORT 1	◂ 6.00 Swimming...	7.30 Commonwealth Games: Diving Medals		8.30 Climbing World Championships				10.30 Ski Jumping
414 BT SPORT 2	7.00 Historic Grand Prix of Monaco		8.00 Masters Snooker				10.00 Le Mans 24 Hours	

◂ Denotes programmes starting before 7.00pm † Regions vary

CHRISTMAS EVE

BBC1

101 101/115 801 | 101 108 | 1 101 | 101 106/108

6.00 AM **Breakfast** (S)(HD)
9.00 **CBeebies Thumbelina** (S)(R)(AD)
9.45 **Danger Mouse: Melted** (S)(R)(AD)
10.10 **FILM Shaun the Sheep Movie** Stop-motion animation. (S)(HD) (2015, U, 80min) ★★★
11.30 **Shaun the Sheep: The Farmer's Llamas** (S)(R)(HD)(AD)
12.00 NOON **Snow Babies** (S)(R)(AD)
1.00 PM **BBC News** (S)(HD)
1.15 **Local News** (S)
1.20 **FILM Monsters University** Animated comedy prequel. (S)(HD)(AD) (2013, U, 95min) ★★★★
2.55 **FILM Zootropolis** Animation. (S)(HD)(AD) (2016, PG) ★★★★
4.35 **BBC News** (S)(HD)
4.50 **Local News** (S)
5.00 **FILM Mary Poppins** Disney's Oscar-winning fantasy. (S)(HD) (1964, U, 135min) ★★★★★

7.15 All Together Now Celebrities

6 PM **FILM Mary Poppins** (started at 5.00pm)
SEX ●●● VIOLENCE ●●● LANGUAGE ●●●

7 PM **7.15** **NEW All Together Now Celebrities** Rob Beckett presents as Gemma Collins, Chris Kamara, Alison Hammond, Laurie Brett, Ben Foden, Amber Davies, Omid Djalili, Sara Pascoe and Tyger Drew-Honey sing for the 100 judges. (S)(HD)

8 PM **8.30** **EastEnders** Phil and Kim get locked in the Minute Mart store room together. (S)(HD)(AD)

9 PM **9.00** **NEW Click and Collect** Comedy starring Stephen Merchant. A man travels across the country with his neighbour as he tries to track down a Christmas gift for his daughter. *See feature, page 18* (S)(HD)(AD)

10 PM **10.00** **Would I Lie To You? At Christmas** With James Acaster, Lily Allen and Noddy Holder. (S)(HD)
10.30 **The Royle Family** Denise decides to cook the Christmas dinner. (S)(R)(AD)
11.30 **BBC News** (S)(HD)
11.45 **NEW Midnight Mass from Buckfast Abbey** The Christmas Eve service, live from the Benedictine monastery in Devon, with celebrant and preacher the Rev David Charlesworth. (S)(HD)
1.00 AM **FILM Man Up** Comedy. (S)(HD) (2015, 15, 85min) ★★★★
2.25 **Weather for the Week Ahead** Seven-day forecast. (S)(HD)
2.30 **to 6.00** AM **BBC News** (S)(HD)

BBC2

102 102/115 802 | 102 102 | 2 102 | 102 108/106

6.15 AM **Sign Zone: Family Cooking Showdown** (S)(R)(HD)(AD)
7.15 **FILM Tinker Bell and the Secret of the Wings** Animated fantasy. (S)(HD) (2012, U, 70min) ★★★
8.25 **Equestrian: Olympia Grand Prix Highlights** (S)(HD)
9.25 **FILM Those Magnificent Men in Their Flying Machines** Comedy. (S)(HD) (1965, U, 125min) ★★★
11.30 **The Hairy Bikers Home for Christmas** (S)(R)(HD)(AD)
1.00 PM **FILM Romeo and Juliet** Shakespeare's tragic romance. (S)(HD) (2013, PG, 110min) ★★
2.50 **Back in Time for Christmas** Documentary. (S)(R)(HD)(AD)
3.50 **Reindeer Family & Me** (S)(R)(AD)
4.50 **Chris & Michaela – Under the Christmas Sky** (S)(R)(HD)
5.50 **NEW Carols from King's** (S)(HD)

9.00 Christmas at St Paul's

6 PM **Carols from King's** (started at 5.50pm)

7 PM **7.05** **Victoria Wood with All the Trimmings** The comedian sends up Christmas TV in a festive special from 2000. With guest stars Julie Walters, Delia Smith and Richard E Grant. (S)(R)

8 PM **8.00** **Only Connect** First-round losers have another crack at victory. (S)(HD)
8.30 **NEW SERIES University Challenge Christmas 2018** 1/10. Brasenose College, Oxford take on Bristol. (S)(HD)

9 PM **9.00** **NEW Christmas at St Paul's** Following preparations for the festive season at the London cathedral, featuring unprecedented behind-the-scenes access to the Christmas countdown. (S)(HD)(AD)

10 PM **10.00** **FILM The Lady in the Van** Drama telling the story of Alan Bennett's friendship with an eccentric homeless woman. Stars Maggie Smith. (S)(HD)(AD) (2015, 12, 100min) ★★★★
SEX ●●● VIOLENCE ●●● LANGUAGE ●●●
11.40 **Christmas TOTP2 Special** Mark Radcliffe presents festive performances, including classics by Slade, Wham!, Wizzard, East 17, Mud, The Jackson 5 and Johnny Mathis. (S)(R)
1.10 AM **Sign Zone: Inside the Christmas Factory** (S)(R)(HD)(AD)
2.10 **Sign Zone: The Apprentice** (S)(R)
3.20 **Sign Zone: The Apprentice: You're Hired** (S)(R)(HD)
4.10 **to 6.25** AM **Previews** (S)

ITV

103 103/176 803 | 103 113 | 3 103 | 103 111

6.00 AM **Good Morning Britain** (S)(HD)
8.30 **Lorraine** (S)(HD)
9.25 **Ninja Warrior UK** (S)(R)(HD)(AD)
10.15 **Midsomer Murders** (S)(R)(AD)
12.10 PM **You've Been Framed! Unwrapped** (S)(R)
12.40 **ITV News** (S)(HD)
12.45 **Local News** (S)(HD)
12.55 **FILM The Grinch** Comic fantasy based on the story by Dr Seuss, starring Jim Carrey. (S)(HD)(AD) (2000, PG, 120min) ★★
2.55 **Shrek the Halls** (S)(R)(HD)(AD)
3.25 **FILM Santa Claus: The Movie** Seasonal fantasy starring Dudley Moore and John Lithgow. (S)(HD)(AD) (1985, U, 125min) ★
5.30 **NEW Judge Rinder's Christmas Kids' Court** Children bring their real-life disputes before the barrister. (S)(HD)(AD)

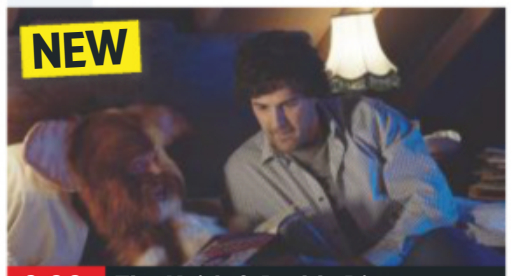

9.00 The Keith & Paddy Picture...

6 PM **6.30** **Local News** (S)(HD)
6.45 **ITV News** (S)(HD)

7 PM **7.00** **Emmerdale** Bob considers stealing from a hospital. (S)(HD)(AD)
7.30 **Coronation Street** Tim has a nightmare before Christmas, Gemma suspects Johnny of mistreating Jenny, and Steve plays the bountiful husband to Tracy. (S)(HD)(AD)

8 PM **8.30** **NEW Bad Move: Festive Cheer** Nicky and Steve decide not to celebrate Christmas. (S)(AD)

9 PM **9.00** **NEW The Keith & Paddy Picture Show** The duo remake 1980s classic *Gremlins*. (S)(HD)(AD)
9.30 **FILM Gremlins** Comedy horror fantasy starring Zach Galligan. A teenager gets an unusual pet for Christmas, but the strange little creature spawns a horde of vicious monsters that terrorise the neighbourhood. (S)(HD)(AD) (1984, 12, 125min) ★★★★
SEX ●●● VIOLENCE ●●● LANGUAGE ●●●

11.35 **ITV News** (S)(HD)
11.45 **NEW Christmas Carols on ITV** Alfie Boe presents as an array of stars including Ruby Turner, Claire Richards and Rebecca Ferguson welcome in Christmas Day during an evening of celebration. (S)(HD)
12.45 AM **Tenable** Five team-mates from York compete. (S)(R)(HD)
1.40 **Lethal Weapon** (S)(R)(HD)(AD)
2.25 **to 5.00** AM **ITV Nightscreen** (HD)

+1 hour 203 | 114 | 33 | 112

CHANNEL 4

104 104/138 803 | 104 141 | 4 104 | 104

5.50 AM **Olive, the Other Reindeer** (R)
6.40 **FILM Rugrats in Paris: The Movie** Children's animation. (S)(HD) (2000, U, 75min) ★★★
7.55 **The Simpsons** Triple bill. (S)(R)
9.30 **Father Christmas** (S)(R)
10.00 **FILM Spy Kids: All the Time in the World** Family adventure. (S)(HD) (2011, PG, 105min) ★★★
11.45 **FILM A Christmas Carol** Charles Dickens's famous Christmas tale. (S)(HD) (1984, U, 120min) ★★
1.45 PM **FILM We Bought a Zoo** Heart-warming comedy drama. (S)(HD) (2011, PG, 145min) ★★★
4.10 **We're Going on a Bear Hunt** Animated adventure. (S)(R)(HD)
4.40 **The Snowman** Animation. (S)(R)
5.10 **The Snowman and the Snowdog** Animated sequel. (S)(R)(HD)
5.45 **News** (S)(HD)

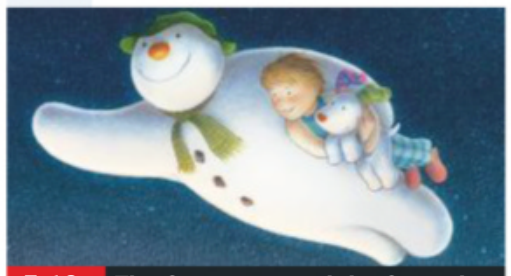

5.10 The Snowman and the Snowdog

6 PM **6.00** **FILM Miracle on 34th Street** Remake of the classic Christmas fantasy, starring Richard Attenborough and Elizabeth Perkins. A New York department store Santa Claus convinces a sceptical young girl that he is the genuine article, but then he has to prove his claim – and his sanity – in the New York courts. (S)(HD)(AD) (1994, U, 115min) ★★★★
SEX ●●● VIOLENCE ●●● LANGUAGE ●●●

8 PM **8.00** **NEW Child Genius vs Celebrities Christmas Special** Past competitors return to take on a team including Jimmy Carr, Rick Edwards and Shazia Mirza. (S)(HD)(AD)

9 PM **9.00** **NEW Gogglebox 2018** Highlights from the past 12 months, featuring the armchair critics' reactions to *Killing Eve*, *A Very English Scandal* and *Bodyguard* among many other programmes. (S)(HD)(AD)

11.05 **NEW Courtney Act's Christmas Extravaganza** (S)(HD)
12.05 AM **The Inbetweeners** (S)(R)(AD)
2.25 **The Last Leg Christmas Special** A comic review. (S)(R)(HD)
3.20 **FILM Rear Window** Hitchcock's classic suspense movie starring James Stewart. (S)(HD)(AD) (1954, PG, 120min) ★★★★★
5.20 **Handmade Christmas** (S)(R)(HD)
5.30 **to 6.10** AM **Countdown** (S)(R)(HD)

+1 hour 204 | 142 | 13 109 | 121

SKY HD SD | VIRGIN HD | FREEVIEW HD | FREESAT HD | BT HD

(S) Subtitles (SL) Signing (R) Repeat (HD) High Definition (AD) Audio Description

CHANNEL 5

105 105 805 | 105 150 | 5 105 | 105 105

6.00 AM **Milkshake!** (HD)
9.00 **Christmas Makes You Laugh Out Loud** (S)(R)(HD)
9.20 **Friends** (S5&6) (S)(R)(HD)
10.20 **Neighbours** (S)(HD)(AD)
10.45 FILM **Oklahoma!** Rodgers and Hammerstein musical with Gordon MacRae. (S)(HD) (1955, U, 165min) ★★★★★
1.30 PM FILM **The King and I** Rodgers and Hammerstein's musical starring Deborah Kerr and Yul Brynner. (S)(HD) (1956, U, 170min) ★★★★★
4.20 FILM **Scrooge – A Christmas Carol** Vintage adaptation of Charles Dickens's *A Christmas Carol*, starring Alastair Sim, Kathleen Harrison and Michael Hordern. (S) (1951, b/w, U, 110min) ★★★★★

9.30 Michael Bublé: Back for...

6.10 **Neighbours** Paul tries to do something about Delaney's attempts at blackmail. (S)(R)(HD)(AD)
6.35 NEW **Billionaire Babies at Christmas** Documentary revealing the most extravagant presents money can buy. (S)(HD)
7.30 **More Things We Love About Christmas** SERIES FINALE 2/2. Celebration of all things festive, with celebrities including Aled Jones sharing their favourite Yuletide memories. (S)(HD)
8.30 NEW **The Yorkshire Vet Christmas Special** Peter Wright cares for a barn owl, and Julian Norton handles a highland bull that has been tormenting his barn mates. (S)(HD)
9.30 NEW **Michael Bublé: Back for Christmas** The life and times of the new 'King of Swing', featuring some of the Canadian singer's greatest career moments, with insights from fans and experts. (S)(HD)
11.00 FILM **The Night Before** Comedy starring Joseph Gordon-Levitt. (S)(HD) (2015, 15, 125min) ★★
1.05 AM **SuperCasino** (S)(HD)
3.10 FILM **Fool's Gold** Comedy starring Matthew McConaughey. (S)(HD) (2008, 12, 110min) ★
5.00 **Access** Showbiz news. (S)(HD)
5.10 **House Busters** (S)(SL)(R)
5.35 **to 6.00** AM **Wildlife SOS** (S)(R)

+1 hour 205 155 44 128

SKY ONE

106 106 806 | 110 109

6.00 AM **Futurama** (S)(R)(HD)(AD)
8.30 NEW **Aliens Love Underpants and Panta Claus** (HD)
9.00 **Capital's Jingle Bell Ball** Pop concert highlights. (R)(HD)
11.00 **The Simpsons** (S)(R)(HD)
2.00 **Ratburger** (S)(R)(HD)(AD)
3.30 **The Simpsons** *Simpson Christmas Stories.* (S)(R)
4.00 *The Fight Before Christmas.* (S)(R)(HD)
4.30 *Holidays of Future Passed:* An adult Bart and Lisa return home for Christmas with their parents. (S)(R)(HD)
5.00 *The Nightmare After Krustmas:* Krusty and his daughter spend Christmas with the Simpsons. (S)(R)(HD)
5.30 NEW EPISODE *'Tis The 30th Season.* (HD)

8.30 Aliens Love Underpants...

6.00 NEW **The Queen and I** The Royals must adapt after they end up living on a run-down cul-de-sac when the power-mad prime minister boots out the monarchy. Adaptation of Sue Townsend's novel starring Samantha Bond and David Walliams. (S)HD)
7.30 FILM **National Lampoon's Christmas Vacation** Seasonal comedy in the National Lampoon series starring Chevy Chase as the head of the disaster-prone Griswold family. The Griswolds are spending Christmas at home, but as assorted obnoxious relatives arrive, their planned quiet break turns into a riotous, overblown fiasco. (HD) (1989, PG, 103min) ★
SEX ●●● VIOLENCE ●●● LANGUAGE ●●●
9.30 **Micky Flanagan's Christmas** The comedian investigates Christmas, visiting a tinsel factory and also attempting to find out why people do unspeakable things at their office parties. (R)(HD)
10.30 **Micky Flanagan – An' Another Fing Live** A stand-up show. (S)(R)(HD)
12.30 AM **Trollied: The Wedding** Gavin and Cheryl prepare for their big day in the final episode of the comedy. (R)(HD)
1.30 **Road Wars** Video footage of dangers on the road. (R)(HD)
2.00 **SEAL Team** (S2) (R)(HD)
3.00 **Arrow** (S7) (R)(HD)
4.00 **Monkey Life** (S)(R)(AD)
5.00 **to 6.00** AM **Futurama** Double bill. (S)(R)(HD)(AD)

+1 hour 206

LOCAL VARIATIONS

BBC1

SCOTLAND
Sky **951**, Virgin **862**, Freesat **960**
11.45pm Christmas Celebration (S) **12.40am** The Graham Norton Show (S)(R) **1.30 FILM** Man Up: Romantic comedy starring Lake Bell. (S)(HD) (2015, 15, 85min) ★★★★ **2.55** Weather for the Week Ahead (S)(HD) **3.00-6.00am** BBC News (S)(HD)

N. IRELAND
Sky **953**, Virgin **863**, Freesat **957**
No variations

WALES
Sky **952**, Virgin **864**, Freesat **964**
No variations

BBC2

SCOTLAND
Sky **970**, Freesat **970**
No variations

N. IRELAND
Sky **972**, Freesat **969**
No variations

WALES
Sky **971**, Freesat **971**
No variations

ITV

No variations

S4C

Sky **134**, Virgin **166**, Freesat **120**
6.00am Cyw **12.00noon** Newyddion S4C a'r Tywydd **12.05pm** Y Llyfrgell **12.30** Babi Del: Ward Geni **1.00** Aled Jones: Dychwelyd Adre **2.00** Prynhawn Da **3.00** Pengelli **3.30** Cythrel Canu: Nadolig **4.00** Awr Fawr **5.00** Stwnsh: Larfa **5.05** Stwnsh: Mwy o Stwnsh Sadwrn **5.25** Stwnsh: Henri Helynt **5.35** Stwnsh: Sgorio **6.00** Newyddion S4C a'r Tywydd **6.05** Sam Tân – Rhuthro Drwy'r Eira **6.15** Cyw a'r Gerddorfa **7.00** Heno **7.30 NEW** Teilwng yw'r Oen **8.30** Pobol y Cwm (AD) **9.00 NEW** Taith Bryn Terfel: Gwlad y Gân **10.00 NEW** Adre **10.30 NEW** Sieniau Organ Llandaf **11.00pm-12.05am** Carolau Llandudno 2018

BBC4

116 116 815 | 107 163 | 9 106 | 173 107

BBC4 programmes start at 7.00pm

7.00 PM **The Secret Life of Ice** Gabrielle Walker explores the properties of the natural substance.
8.00 NEW **All Aboard: The Great Reindeer Migration** Following a Sami family taking a reindeer herd across the mountainous region of Finnmark, Norway.
10.00 NEW **The Dead Room** Ghost story written and directed by Mark Gatiss, and starring Simon Callow. *See feature, page 11*
10.30 **Lost Hearts** Ghost story by MR James, adapted by Robin Chapman. An orphan finds himself haunted by the ghosts of two children.
11.05 **The Ash Tree** Adaptation of the classic ghost story.
11.40 **Blackadder Goes Forth** Double bill of the comedy.
12.40 AM **The Secret Story of the BBC Christmas Tapes**
1.10 **The Dead Room**
1.40 **Ultimate Number 1s**
2.40 **to 3.40** AM **The Secret Life of Ice**

MORE4

136 136 830 | 147 195 | 14 | 124

8.55 AM **Food Unwrapped**
9.30 **Stephen Fry's 100 Greatest Gadgets**
12.40 PM FILM **The Jewel of the Nile** Adventure. (1985, PG, 104min) ★★★★
2.50 **The Great Christmas Bake Off** Former contestants compete in a series of festive challenges.
4.05 **Come Dine with Me Christmas** Five editions.

Christmas Eve

6.50 **The World's Most Extraordinary Christmas Dinners** Meeting people who strive to create the world's most extraordinary Christmas dinners.
7.55 **The World's Most Expensive Presents** Cameras follow craftspeople producing lavish gifts with price tags to match, including a 24-carat gold-plated bike.
9.00 **Father Ted Christmas Special** Dougal and Ted get lost in a lingerie department.
10.15 **Father Ted** Dougal and Ted campaign for decency. **10.45** Craggy Island hosts a talent contest for priests.
11.20 **Father Ted** An attractive novelist comes to stay on Craggy Island.
12.20 AM **Small, Far Away: The World of Father Ted**
1.25 **8 Out of 10 Cats Does Countdown**
2.30 **to 3.45** AM **Father Ted Christmas Special**

+1 hour 236 196 86 125

primetime

ITV2

118 118 816 | 115 176 | 6 | 113

6.00 AM **Funniest Animals**
6.25 **Bonkers World Records**
7.40 **You've Been Framed**
8.30 **Emmerdale**
8.55 **Coronation Street**
9.55 **You've Been Framed**
10.25 FILM **Beethoven's Christmas Adventure**
12.20 PM **The Smurfs: Shorts**
12.45 **Emmerdale**
1.15 **Coronation Street**
2.20 **You've Been Framed**
3.55 **Catchphrase**
4.55 FILM **Despicable Me 2**
7.05 FILM **The Lego Movie** Animated comedy with the voices of Chris Pratt and Elizabeth Banks. An ordinary man living in a city made of the construction toy is mistakenly chosen to save the world. With Will Ferrell. (2014, U, 100min) ★★★★
9.00 FILM **Fast & Furious 7** Action thriller sequel with Vin Diesel and Paul Walker. A rogue special forces assassin seeks revenge against Dom, Brian and their crew for putting his brother in a coma. (2015, 12, 137min) ★★★★
11.45 **Family Guy**
1.45 AM **American Dad!**
2.40 **The Cleveland Show**
3.05 FILM **A Very Harold & Kumar Christmas** (2011)
4.30 **Educating Joey Essex: Supermodel Student**
5.20 **to 5.45** AM **Bonkers Guinness World Records**

+1 hour 218 116 27 114

E4

135 135 829 | 106 145 | 28 | 122

6.00 AM **Don't Tell the Bride**
7.00 **Black-ish**
8.00 **The Big Bang Theory**
9.00 FILM **All About Christmas Eve** Drama. (2012) ★★
10.45 FILM **Garfield 2: A Tale of Two Kitties** (2006)
12.15 PM FILM **The SpongeBob SquarePants Movie** Animation. (2004) ★★★
2.00 **The Big Bang Theory: Shamy's Best Bits**
4.00 **The Big Bang Theory: Christmas** Six episodes.
7.00 FILM **Transformers: Dark of the Moon** Blockbuster sci-fi action adventure sequel starring Shia LaBeouf as a young man caught up in another titanic struggle between good and evil alien robots on Earth. With Rosie Huntington-Whiteley. (2011, 12, 154min) ★★★
10.00 **Made in Chelsea's Big Christmas Quiz** SERIES FINALE 12/12. Matt Edmondson and Mollie King present as cast members compete in festive games.
11.00 **Naked Attraction**
12.05 AM **The Big Bang Theory**
1.00 **Gogglebox**
2.05 **First Dates at Christmas**
3.00 **Made in Chelsea's Big Christmas Quiz**
3.55 **Happy Together**
4.15 **Baby Daddy**
4.40 **to 6.00** AM **Brooklyn Nine-Nine**

+1 hour 235 146 29 123

CHRISTMAS EVE Entertainment

Sky Witness

107 107 807 112 111

6.00 AM **Border Security: Australia's Front Line**
7.00 **Road Wars**
8.00 **Brit Cops: Rapid Response**
9.00 **Air Ambulance ER**
3.00 PM **Border Security: Canada's Front Line** Eight editions, including at:
5.30 A family get caught taking an arsenal of weapons on their holiday.
6.00 Sailors are stopped for questioning in Vancouver.
6.30 Suspicious packages and undeclared dogs.

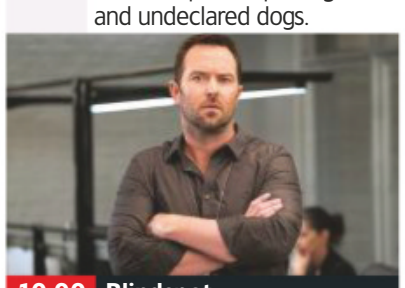
10.00 Blindspot

7 PM

7.00 **Firefighters** A fire breaks out at an industrial site. **7.30** One of the new responders is joined by a veteran firefighter.

8 PM

8.00 **Criminal Minds** *Broken:* 15/24. The agents investigate when three young adults are kidnapped and killed. (S8)

9 PM

9.00 **Criminal Minds NEW EPISODE** *Broken Wing:* 9/15. The team investigate an unusually high number of overdoses. (S14)

10 PM

10.00 **Blindspot NEW EPISODE** *Case: Sun, Moon and the Truth:* Remi's schemes put her and Weller in danger. (S4)
11.00 **Criminal Minds** (S12)
12.00 M'T **World's Most Evil Killers**
1.00 AM **Criminal Minds**
2.00 **Madam Secretary**
3.00 **Road Wars**
4.00 **Brit Cops: Rapid Response**
5.00 **to 6.00** AM **Border Security: Australia's Front Line**

+1 hour 207 140

Sky Atlantic

108 108 808

6.00 AM **The West Wing** (S3)
7.50 **Without a Trace** 10/24. (S5)
8.50 **Ferrell Takes the Field**
9.50 **Inside the Actors Studio: Steve Carell**
10.50 **Movie Musical Greats with Hugh Jackman**
11.50 **FILM Temple Grandin** Biopic. (2010, PG, 103min) ★★★★
2.00 PM **David Attenborough's Conquest of the Skies**
6.00 **FILM Dinosaur 13** The true story of one of history's greatest dinosaur discoveries. (2014, PG, 95min) ★★★★

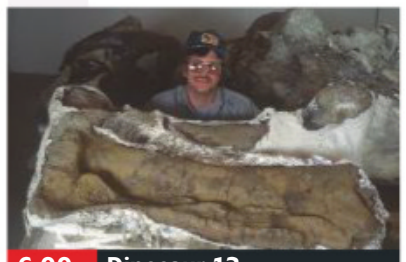
6.00 Dinosaur 13

FILM Dinosaur 13 (film started at 6.00pm)
SEX ●●● VIOLENCE ●●● LANG ●●●

8.00 **Blue Bloods** *Baggage:* 11/22. Danny is conflicted after learning army veterans are responsible for a robbery. (S5)

9.00 **Game of Thrones** *Kissed by Fire:* 5/10. The Hound is judged by the gods, Jaime receives a different form of justice, and Robb is betrayed. **10.15** *The Climb:* 6/10. Jon, Ygritte and the wildlings face a daunting climb. (S3)
11.25 **Game of Thrones** *The Bear and the Maiden Fair:* 7/10. Melisandre reveals a secret to Gendry, and Brienne faces a formidable foe. (S3)
12.40 AM **Banshee** 3&4/10. (S1)
2.50 **Entourage** 9&10/12. (S5)
4.00 **to 6.00** AM **The West Wing**

+1 hour 208

Christmas GOLD

110 110 810 124 310

7.10 AM **The Good Life**
8.00 **Porridge** Christmas special.
9.00 **Two Ronnies: Old Fashioned Christmas Mystery**
10.20 **Only Fools and Horses**
12.40 PM **Only Fools and Horses Christmas Special**
1.20 **The Good Life**
2.20 **Are You Being Served?**
3.00 **Bring Me Morecambe & Wise**
4.00 **Gavin & Stacey Christmas Special** The couple make a surprise announcement.
5.20 **Only Fools and Horses** The Trotters go to France.

10.00 Live at the Apollo ...

7.00 **Only Fools and Horses** Christmas special from 2003. Del and Rodney have only two weeks to find the cash they need to pay the Inland Revenue, or face losing their cherished flat.
8.40 **Citizen Khan** Shazia and Amjad learn their house is to be sold, so Naani gives them cash to buy it.
9.20 **Bottom** Richie and Eddie look forward to celebrating Christmas. With Christopher Ryan.

10.00 **Live at the Apollo Christmas Special** With Romesh Ranganathan, Seann Walsh, Spencer Jones and Kerry Godliman.
11.00 **Knowing Me, Knowing Yule – With Alan Partridge**
12.00 M'T **The Royle Family**
1.15 AM **Blackadder's Christmas Carol** Comic version of the tale.
2.15 **The Royle Family Special: The Golden Egg Cup**
3.20 **to 4.00** AM **Bread**

+1 hour 210 190

ITV3

119 119 817 117 177 10 115

6.00 AM **Paul O'Grady: For the Love of Dogs**
6.25 **Classic Coronation Street**
7.20 **Heartbeat**
8.20 **The Royal**
9.25 **Columbo: By Dawn's Early Light** Murder mystery.
11.30 **FILM Holiday on the Buses** Comedy spin-off from the TV series. (1973, PG, 83min) ★
1.15 PM **FILM Mutiny on the Buses** Comedy spin-off. (1972, PG, 85min) ★
3.00 **Agatha Christie's Poirot** Triple bill of the series.

10.00 Maigret – Sets a Trap

Agatha Christie's Poirot (started at 3.00pm)

8.00 **Vera** *Sandancers:* The detective investigates a death in an army barracks, aided by Joe and a member of the military police. Although the demise of commanding officer Dev initially looks like suicide, a case for murder is quickly established.

10.00 **Maigret – Sets a Trap** 1/2. Maigret comes under pressure to trap the killer of four women before he strikes again. (S1)
12.00 M'T **Christmas Epic Fails** Angus Deayton celebrates the funny side of Christmas.
1.00 AM **Bette Midler: One Night Only** The multiple Grammy winner's first-ever UK special.
2.00 **A Touch of Frost**
3.45 **to 5.30** AM **Road to Avonlea**

+1 hour 219 174 34 116

ITV4

120 120 818 118 178 24 117

6.00 AM **Silverstone Classic**
6.50 **Goodwood Festival of Speed**
7.35 **Kojak**
8.30 **Quincy ME**
9.35 **Minder**
10.30 **The Sweeney**
11.35 **The Professionals**
12.35 PM **Kojak**
1.45 **FILM Tobruk** World War Two adventure with Rock Hudson. (1967, PG, 110min) ★★★
3.55 **FILM Escape to Victory** World War Two drama starring Sylvester Stallone and Michael Caine. (1981, PG, 111min) ★★

6.10 Kelly's Heroes

6.10 **FILM Kelly's Heroes** World War Two action comedy starring Clint Eastwood as an American private leading a mission to steal a fortune in gold bullion. With Telly Savalas, Donald Sutherland, and Don Rickles. (1970, PG, 143min) ★★★★
SEX ●●● VIOLENCE ●●● LANG ●●●

9.00 **FILM Under Siege** Action thriller starring Steven Seagal as a ship's cook tackling terrorists on board a battleship loaded with nuclear weapons. (1992, 15, 98min) ★★★
SEX ●●● VIOLENCE ●●● LANG ●●●

11.10 **FILM Rush Hour** Comedy. (1998, 12, 98min) ★★★★
1.15 AM **Al Murray's Make Christmas Great Again**
2.15 **Quincy ME**
3.15 **Take the Tower**
4.05 **Football Genius**
4.30 **World of Sport: TV Firsts**
4.40 **Tommy Cooper**
5.10 **to 6.00** AM **The Professionals**

+1 hour 220 175 154

Sky Two

123 121

7.00 AM **Monkey Life**
7.30 **Movie Musical Greats with Hugh Jackman**
8.30 **Andre Rieu: Christmas Around the World**
10.30 **Coldplay: Austin City Limits** From 2011.
11.45 **Gwen Stefani's You Make It Feel Like Christmas**
12.45 PM **A Kylie Christmas**
2.45 **Take That Live: Wonderland**
5.00 **Capital's Jingle Bell Ball** Double bill.
7.00 **Michael Bublé's Christmas in Hollywood**
8.00 **It's Christmas Live from the Royal Albert Hall**
10.00 **The Force: Manchester**
12.00 M'T **Trollied: The Wedding** Last episode.
1.00 AM **The Queen and I**
2.30 **Street Crime UK**
3.00 **Criminal Minds** (S14)
4.00 **Blindspot** (S4)
5.00 **to 6.00** AM **Duck Quacks Don't Echo**

Pick

152 123 11 144

6.00 AM **Nothing to Declare UK** Double bill.
7.00 **999 Frontline**
7.30 **Caught Red Handed**
9.00 **It's Me or the Dog**
12.00 NOON **Monkey Life**
1.00 PM **Monkey Life**
5.00 **Monkey Life Special**
6.00 **It's Christmas Live from the Royal Albert Hall**
8.00 **Michael Bublé's Christmas in Hollywood**
9.00 **A League of Their Own Christmas Special 2017** With Nigel Havers, Kriss Akabusi and David Seaman.
10.00 **Premier League's Greatest Moments** Jamie Carragher reveals his greatest Premier League moments.
12.00 **Air Ambulance ER**
3.00 AM **999 Frontline**
3.30 **Caught Red Handed**
5.00 **to 6.00** AM **Stop, Search, Seize**

+1 hour 252 97 145

Dave

111 111 811 127 194 12 157

7.10 AM **Scrapheap Challenge**
8.00 **Storage Hunters UK**
8.25 **Red Bull Soapbox Race**
9.25 **Dynamo: Magician Impossible** In Miami.
10.25 **Top Gear Patagonia**
1.05 PM **Top Gear Vietnam**
2.40 **Top Gear Bolivia**
4.20 **Top Gear Special**
6.00 **Red Bull Soapbox Race SERIES FINALE**
7.00 **James May's Cars of the People**
8.00 **QI** With Jo Brand.
9.00 **Dave's Advent Calendar SERIES FINALE** 24/24.
9.05 **Would I Lie to You?**
9.40 **Mock the Week**
11.00 **QI** With Bill Bailey.
12.00 M'T **Have I Got a Bit More News for You**
1.00 AM **Would I Lie to You? At Christmas**
1.40 **Would I Lie to You?**
2.20 **Mock the Week**
2.55 **to 4.00** AM **Suits**

+1 hour 211 211 79

Comedy Central

112 112 812 132 181 307 370

8.00 AM **Friends**
9.30 **The Penguins of Madagascar**
10.00 **Kung Fu Panda Holiday**
10.30 **The Fresh Prince of Bel Air** Double bill.
12.30 PM **Santa Makes You Laugh Out Loud**
1.30 **Wipeout USA**
2.30 **Friends**
8.00 **Lip Sync Battle US: Michael Jackson Special**
9.00 **Michael McIntyre's Showtime** Stand-up from the O2 in London.
10.00 **Lee Evans – Monsters** Stand-up comedy show from 2014 at the NIA in Birmingham.
11.00 **Roast Battle Christmas**
12.00 M'T **Your Face or Mine Christmas**
12.30 AM **The Office (US)**
2.30 **South Park**
3.25 **Bob's Burgers** (S8)
4.15 **to 5.00** AM **Rugrats**

+1 hour 212 133

ITV Be

131 119 179 26 118

6.00 AM **Be Tasty**
6.10 **Bring It!**
9.00 **LittleBe**
12.00 NOON **Cake Wars**
1.00 PM **Celebrity Dinner Date** Double bill.
3.00 **Dinner Date: Love at First Bite**
4.00 **Christmas Dinner Date**
8.00 **Dinner Date**
9.00 **Botched: Most Outrageous Patients**
9.30 **Botched: Most Outrageous Rejects Special**
10.00 **Botched** A woman seeks help to remedy her facial features.
11.00 **Botched**
11.55 **Mob Wives: New Blood**
12.50 AM **Mob Wives: New Blood** Double bill.
3.25 **Jeremy Kyle Show US**
4.10 **CELEBrations**
4.55 **to 5.40** AM **Million Dollar Listing: San Francisco**

+1 hour 231 120 119

True Ent

179 189 61 142

6.00 AM **The Queen: A Remarkable Life**
7.00 **Harry & Meghan: A Very Modern Romance**
8.00 **Prince Harry: The Mysterious Prince**
9.00 **Prince William & Prince Harry: Prisoners of Celebrity**
10.00 **William and Kate: Into the Future**
11.00 **FILM Mistletoe Over Manhattan** Festive fantasy drama. (2011, U, 90min) ★★
1.00 PM **A Woman of Substance** 1,2&3/3. Adaptation of Barbara Taylor Bradford's novel, starring Jenny Seagrove.
7.00 **Barbara Taylor Bradford's Hold the Dream** 1,2,3&4/4. Drama starring Deborah Kerr and Claire Bloom.
11.00 PM **to 3.00** AM **Barbara Taylor Bradford's To Be the Best**

+1 hour 279 152

★★★★★ Excellent ★★★★ Very Good ★★★ Good ★★ Average ★ Poor

Alibi

132 132 826 | 126 200 | 312 | 382

7.10 AM **Death in Paradise**
9.00 **New Tricks** Triple bill.
12.00 NOON **Death in Paradise** 5/8. A singer is electrocuted in a swimming pool. **1.00** PM 6/8. A volleyball player is murdered. (S4)
2.00 PM **Jonathan Creek** As 8pm.
4.00 **Inspector George Gently** *Gently in the Night:* A waitress working at Newcastle's first hostess club is murdered. **6.00** *Gently in the Blood:* A woman's murder is linked to some stolen passports.

1.00 Death in Pardise

Inspector George Gently (started at 6.00pm)

8.00 **Jonathan Creek** *The Judas Tree – Special:* Jonathan and sidekick Joey investigate bizarre occurrences at a crime writer's house. Guest stars Natalie Walter, Paul McGann, Sasha Behar and Ian McNeice.

10.00 **Jonathan Creek** *The Clue of the Savant's Thumb:* A body vanishes from a locked study. Guest stars Rik Mayall.
12.00 M'T **New Tricks** *The Russian Cousin:* UCOS look into the death of a private investigator. **1.00** AM *Lottery Curse:* A skeleton is uncovered. **2.10** *Life Expectancy:* A blood-stained bust is discovered.
3.00 **to 4.00** AM **The Closer**

+1 hour 232 130

Syfy

114 114 814 | 135 165 | 319 | 375

6.00 AM **The Outpost** 1/10. (S1)
7.00 **Marvel's Runaways** 1/10. (S1)
8.00 **Teleshopping**
11.00 **Primeval** As shown at 1.20am.
1.00 PM **FILM Lara Croft: Tomb Raider** Fantasy adventure. (2001, 12, 100min) ★★★★
3.10 **FILM Lara Croft Tomb Raider: The Cradle of Life** Fantasy adventure sequel starring Angelina Jolie. (2003, 12, 117min) ★★★
5.30 **FILM Willow** Fantasy adventure with Warwick Davis. (1988, PG, 125min) ★★★

10.30 Vanilla Sky

FILM Willow (film started at 5.30pm)
SEX ●●● VIOLENCE ●●● LANG ●●●

8.00 **FILM Dark Shadows** Tim Burton's zany horror comedy based on a cult US TV series, starring Johnny Depp and Eva Green. A dandyish 18th-century vampire emerges from his coffin in 1972 New England. With Michelle Pfeiffer. (2012, 12, 113min) ★★★
SEX ●●● VIOLENCE ●●● LANG ●●●

10.30 **FILM Vanilla Sky** Romantic fantasy drama. (2001, 15, 136min) ★★★
SEX ●●● VIOLENCE ●●● LANG ●●●
1.20 AM **Primeval** 1/10. A creature breaks through an anomaly. **2.20** 2/10. The team visit a haunted house. (S3)
3.30 **The Captains Close Up**
4.00 **to 6.00** AM **FILM 2012: Ice Age** Low-budget disaster movie. (2011, 12, 87min) ★

+1 hour 214 136

W

109 109 809 | 125 191 | 311 | 383

6.25 AM **Doctor Who** (S2)
9.20 **Dynamo: Magician Impossible** Visiting Venice.
10.20 **Billionaire Boy** Comedy.
11.35 **Gangsta Granny** Comedy.
1.10 PM **The Boy in the Dress**
2.35 **My Family Christmas Special**
3.45 **Outnumbered** The Brockmans throw a party.
4.40 **Inside the Ambulance** A taxi flips over on the motorway. **5.40** A boy raises the alarm after his mother collapses.
6.40 **Gavin & Stacey** The gang reunite for Neil's christening.

9.00 Good Will Hunting

7.20 **Gavin & Stacey** Dave is unhappy about Nessa's plans to visit Essex.

8.00 **Inside the Ambulance at Christmas** Jamie and Stuart race to a supermarket where a man has collapsed.

9.00 **FILM Good Will Hunting** Drama starring Matt Damon, Robin Williams and Ben Affleck. A troubled young maths genius deals with his inner demons with the help of a therapist who is grieving for his dead wife. (1997, 15, 126min) ★★★★
SEX ●●● VIOLENCE ●●● LANG ●●●
11.35 **The Catherine Tate Show** Comedy sketches featuring Nan Taylor and Bernie the incompetent nurse. **12.15** AM Comedy sketches featuring Paul and Sam.
12.55 **Gavin & Stacey** As 6.40pm.
1.30 **to 3.00** AM **Judge Faith**

+1 hour 209 131

Universal

113 113 813 | 137 164 | 320 | 385

8.00 AM **NCIS** Five episodes of the crime drama, including at: **12.00** NOON 5/24. A coastguard officer is found dead on board a ship. (S9)
1.00 PM **FILM The Karate Kid Part II** Martial arts adventure sequel starring Ralph Macchio. (1986, PG, 113min) ★★
3.30 **FILM The Karate Kid: Part III** Martial arts sequel with Ralph Macchio. (1989, PG, 111min) ★
6.00 **FILM Scooby-Doo** Live-action comedy with Freddie Prinze Jr. (2002, PG, 86min) ★

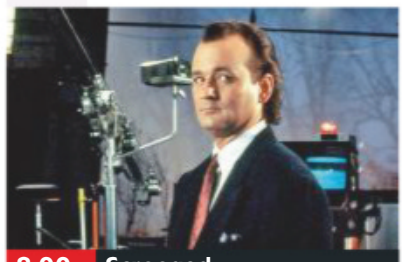

8.00 Scrooged

FILM Scooby-Doo (film started at 6.00pm)
SEX ●●● VIOLENCE ●●● LANG ●●●

8.00 **FILM Scrooged** Comedy update of Charles Dickens's *A Christmas Carol*, starring Bill Murray as a mean-spirited TV boss who learns the error of his ways. With Karen Allen. (1988, PG, 101min) ★★
SEX ●●● VIOLENCE ●●● LANG ●●●

10.10 **FILM Ghost** Romantic fantasy thriller starring Patrick Swayze. (1990, 12, 127min) ★★★★★
SEX ●●● VIOLENCE ●●● LANG ●●●
1.00 AM **Law & Order: Special Victims Unit** 20/23. A Chicago crime resembles a decade-old New York City case. (S16)
2.00 **Sea Patrol** 6/16. The crew of the HMAS Hammersley finds an injured plane crash victim wearing prison overalls. (S4)
3.00 **to 5.00** AM **Numb3rs**

+1 hour 213 138

FOX

124 124 821 | 157 199

8.00 AM **Leverage** 10/13. (S1)
9.00 **Bull** 3&9/23. (S1)
11.00 **Bones** Double bill. (S3&4)
1.00 PM **NCIS** 21&22/24. (S11)
3.00 **Bull** 8/23. Bull helps a man who reminds him of himself. **4.00** 10/23. A CEO seeks help when one of her employees is killed by a self-driving company car. (S1)
5.00 **Bones** 1/25. Brennan and Booth investigate another murder in Britain. **6.00** 2/25. The host of a reality TV show is killed. (S4)

10.00 American Dad!

7.00 **NCIS** *The Admiral's Daughter:* 23/24. Director Vance charges DiNozzo with a special assignment in France.

8.00 **NCIS** *Honour Thy Father:* 24/24. Gibbs travels to his home town after hearing news of his father's death. (S11)

9.00 **NCIS** *You Better Watch Out:* 10/24. Tony's father visits for Christmas. Guest stars Robert Wagner. (S10)

10.00 **American Dad!** Father Christmas kidnaps Steve. **10.30** Roger feels unappreciated and converts to Judaism.
11.00 **Family Guy** Peter is asked to fill in for a mall Santa. **11.30** With Ricky Gervais.
12.00 M'T **American Dad!** (S10)
1.00 AM **The Orville**
2.00 **American Dad!** (S10)
3.00 **Family Guy** (S10)
4.00 **to 5.00** AM **American Dad!**

+1 hour 224 158

Christmas Eve

7 PM | 8 PM | 9 PM | 10 PM

E!

151 151 834 | 156 | 321 | 386

7.00 AM **Keeping Up with the Kardashians**
10.00 **Botched** As 8.00pm.
11.00 **Very Cavallari**
1.00 PM **Botched**
3.00 **Keeping Up with the Kardashians** Triple bill.
6.00 **Keeping Up with the Kardashians** Kourtney considers spending the festive holiday away from her family. **7.00** Kourtney is devastated when Scott introduces the kids to his girlfriend.
8.00 **Botched** Terry Dubrow addresses a botched breast augmentation.
9.00 **The Bi Life** Double bill of the dating show.
11.00 **Ladygang** Double bill.
12.00 M'T **Botched**
1.00 AM **Keeping Up with the Kardashians**
2.00 **Teleshopping**
3.00 **Keeping Up with the Kardashians**
4.00 **to 5.00** AM **The Platinum Life**

Sky Arts

122 122 820 | 122 206

6.00 AM **Judi Dench**
7.00 **Julie Andrews**
8.00 **Tales of the Unexpected**
8.30 **The Three Tenors – Christmas Concert**
10.15 **A Kylie Christmas**
12.10 PM **Michael Bublé's Xmas in Hollywood**
1.10 **Danny Baker's Christmas Hits**
2.35 **Celebrity Portrait Artist of the Year**
3.35 **Christmas Films**
5.05 **André Rieu: Home for Christmas**
7.30 **Discovering: Abba**
8.30 **Roy Orbison**
9.00 **Elvis: The Final Hours**
10.00 **Elvis Presley: A Legend in Concert**
11.00 **Elvis '56 Special**
12.15 AM **Classic Albums**
1.15 **Sinatra and Friends**
2.20 **Dean Martin: A Legend in Concert**
3.20 **Sammy Davis Jr**
4.20 **to 6.00** AM **The Three Tenors – Christmas Concert**

4Seven

137 143 203 | 110/47 | 127

9.00 AM **Jamie's Christmas**
9.15 **FILM A Christmas Wedding Tail** (2011) ★★
11.00 **FILM The Dog Who Saved Christmas** ★
12.45 PM **FILM The Dog Who Saved Christmas Vacation** (2010, U) ★★
2.30 **FILM The Dog Who Saved the Holidays** ★★
4.15 **FILM The Holiday Tree** Drama. (2014, PG) ★★
6.00 **Ramsay's Kitchen Nightmares USA**
7.00 **Jamie and Jimmy's Friday Night Feast**
8.00 **Escape to the Chateau at Christmas**
9.00 **8 Out of 10 Cats Does Countdown**
10.00 **24 Hours in A&E**
11.05 **999: What's Your Emergency?**
12.10 AM **Most Extraordinary Christmas Dinners**
1.10 **Big Narstie's Big Xmas**
2.15 **Gogglebox 2018**
3.15 **Gogglebox**
4.20 **to 4.45** AM **Liam Bakes**

5USA

141/169 153 | 21 | 129

9.00 AM **Catch a Contractor**
9.20 **CSI: Miami**
12.05 PM **Law & Order** (S13)
6.00 **CSI: NY** 11/23. (S6)
7.00 **NCIS: Los Angeles** *Free Ride:* 10/24. Christmas is disrupted by the murder of an agent. (S4)
8.00 **NCIS** *The Tie That Binds:* 10/24. The murder of a US Navy captain is linked to Ducky's late mother. (S14) **9.00** *House Rules:* 10/24. McGee and Abby hunt cyber-terrorists responsible for an internet outage. (S12)
10.00 **CSI: NY** *Forbidden Fruit:* 11/25. (S5)
11.00 **Law & Order: Special Victims Unit** 4/25. (S5)
12.00 M'T **Law & Order: Special Victims Unit** 5/23. (S6)
12.55 AM **CSI** (S10)
2.55 **CSI: Miami** 12/21. (S6)
3.55 **to 4.00** AM **Access**

+1 hour 241 185 56 130

5STAR

128 151 | 30 | 131

8.00 AM **Access**
8.10 **Will & Grace**
10.25 **My Wife and Kids**
11.50 **FILM The Family Man** Romantic comedy fantasy. (2000, 12, 122min) ★★★
2.15 PM **FILM Big Momma's House** Comedy. (2000, 12, 98min) ★★★
4.20 **FILM Big Momma's House 2** Comedy. (2005, PG, 99min) ★
6.25 **FILM A Knight's Tale** Medieval romantic action comedy. (2001, PG, 132min) ★★★
9.00 **FILM 22 Jump Street** Crime comedy. (2014, 15, 109min) ★★★
11.15 **FILM Adulthood** British urban drama, a sequel to *Kidulthood*. (2008, 15, 95min) ★★
1.25 AM **Most Shocking Christmas TV Moments**
3.30 **Two and a Half Men**
3.55 **to 4.00** AM **Access**

+1 hour 228 186 55

Drama

143 128 | 20 | 158

7.20 AM **Soldier, Soldier**
8.10 **London's Burning**
9.10 **Casualty**
10.10 **Call the Midwife**
12.35 PM **Classic EastEnders**
1.55 **Lovejoy**
2.55 **London's Burning**
3.40 **Soldier, Soldier**
4.50 **Call the Midwife**
7.25 **One Foot in the Grave** A face from the past haunts the Meldrews.
8.15 **Keeping Up Appearances** Hyacinth directs a pageant based on the Civil War.
9.00 **Father Brown** *The Prize of Colonel Gerard:* A recently returned PoW is accused of murder.
10.00 **Death in Paradise** 8/8. Humphrey investigates a suspected poisoning at a retirement home. (S3)
11.00 **Silent Witness** *Choices.*
1.10 AM **Lovejoy**
2.10 **The White Queen**
3.35 **to 4.00** AM **Garden Hopping**

SKY HD SD | VIRGIN HD | FREEVIEW HD | FREESAT HD | BT HD

CHRISTMAS EVE Entertainment & Lifestyle

AMC

186 186 840 332 381

Programmes start at 1pm.

1.00 PM **FILM The Spy Next Door** Action comedy. (2010, PG, 94min) ★★
2.50 **FILM The Cobbler** Comedy fantasy. (2014, 12, 98min) ★★
4.45 **FILM Push** Thriller starring Chad Lindberg and Pierce Forsythe. (2006, 15, 105min) ★★
6.50 **FILM The Box** Sci-fi mystery with Cameron Diaz, James Marsden and Frank Langella. (2009, 12, 110min) ★★★
9.00 **Breaking Bad** *Pilot*: 1/7. First-ever episode of the drama starring Bryan Cranston.
10.10 *Cat's in the Bag*: 2/7. Skyler becomes suspicious of Walter. (S1)
11.05 **Breaking Bad** 3/7. (S1)
12.00 M'T **Breaking Bad** (S1)
12.55 **to 5.30** AM **Breaking Bad**

CBS Drama

147 197 71 134

9.00 AM **Gunsmoke** (S19)
10.00 **ER** 21/22. (S3)
11.00 **Touched by an Angel**
12.00 NOON **Judge Judy**
1.00 PM **Gunsmoke** (S19)
2.00 **FILM Once Upon a Christmas** Comedy. (2000, U, 90min) ★★
4.00 **Judge Judy**
6.00 **The Love Boat** (S2)
7.00 **CSI: Miami** *Death Eminent*: 5/24. A corrupt local politician is found dead. (S5)
8.00 **ER** *One More for the Road*: 22/22. (S3)
9.00 **Medium** *Joe Day Afternoon*: 17/22. Joe is taken hostage. (S3)
10.00 **CSI: Miami** *Curse of the Coffin*: 6/24. (S5)
11.00 **The Love Boat** (S2)
12.00 M'T **Judge Judy**
1.00 AM **ER** As 8.00pm.
2.00 **Medium** As 9.00pm.
3.00 **CSI: Miami** As 10.00pm.
4.00 **Touched by an Angel**
5.00 **to 6.00** AM **Gunsmoke**

CBS Justice

148 192 39 137

9.00 AM **Diagnosis Murder**
10.55 **Bonanza** (S6)
2.00 PM **Walker, Texas Ranger** 14/25. (S3)
3.00 **NCIS** 11/24. (S4)
4.00 **NCIS: Los Angeles** (S3)
5.00 **JAG** 8/24. (S6)
6.00 **Diagnosis Murder**
8.00 **Walker, Texas Ranger** *The Return of LaRue*: 15/25. Alex is abducted by an ex-con who has been pursuing her. (S3)
9.00 **NCIS** *Hit-and-Run*: 13/24. A Marine lance corporal is involved in a fatal car crash. (S10)
10.00 **NCIS: Los Angeles** *The Watchers*: 12/24. Nell goes undercover. (S3)
11.00 **NCIS** 16/24. (S11)
12.00 M'T **CSI: Miami** (S5)
1.00 AM **NCIS** As 9.00pm.
1.55 **JAG** As 5.00pm.
2.50 **MacGyver** 16/21. (S6)
3.45 **Walker, Texas Ranger**
4.30 **to 6.00** AM **Mission: Impossible**

CBS Reality

146 148 66 135

9.00 AM **Judge Judy**
1.00 PM **Judge Judy** Real-life small-claims cases on issues affecting family life.
7.00 **Written In Blood** Simon Toyne unravels the story of Banaz Mahmod.
8.00 The notorious murder of James Bulger.
9.00 **Unexpected Evil** Butch Pratt survives childhood bone disease to become the first in his family to attend college, but a fateful friendship changes his life forever.
10.00 Examining the case of Jerry Mark, the heir to multi-million dollar business, who was murdered by a member of his own family.
11.00 **Unexpected Evil**
1.00 AM **Unexpected Evil**
3.00 **Urban Legends**
3.55 **Hoarders**
4.40 **to 6.00** AM **Judge Judy**

+1 hour 246 201 67 136

Challenge

145 139 46 146

7.00 AM **Bruce's Price Is Right** Ten editions of the big-prize game show with Bruce Forsyth.
12.00 NOON **The Chase** Seven editions of the quiz show hosted by Bradley Walsh.
7.00 PM **The Chase** Bradley Walsh presents as four contestants answer general knowledge questions.
9.00 **Merry Chasemas** With Alastair Stewart, Natasha Hamilton, Kim Woodburn and Keith Chegwin.
10.00 **Who Wants To Be A Millionaire-Christmas** Big-prize quiz hosted by Chris Tarrant.
11.00 **Bullseye** Six editions of the sarts-based quiz.
2.00 AM **Merry Chasemas**
4.00 **to 6.00** AM **Deal or No Deal**

+1 hour 245 180 147

Comedy Central Extra

127 182 308

6.00 AM **Bob's Burgers**
7.00 **Teleshopping**
9.00 **Wipeout USA**
10.00 **Bob's Burgers**
10.30 **Friends**
12.30 PM **Bob's Burgers**
3.00 **Impractical Jokers**
5.10 **FILM Are We There Yet?** Comedy. (2005, PG, 95min) ★
7.00 **The Office (US)**
9.00 **Russell Howard's Good News** Christmas edition.
10.00 **FILM Kevin & Perry Go Large** Comedy spin-off starring Harry Enfield. (2000, 15, 82min) ★★
11.40 **South Park**
2.00 AM **Your Face or Mine**
2.30 **Russell Howard's Good News** As 9.00pm.
3.20 **Roast Battle**
3.45 **Stand Up Central**
4.10 **Your Face or Mine**
4.30 **Wipeout USA**
5.10 **to 6.00** AM **The Fresh Prince of Bel Air**

+1 hour 227

Food Network

172 291 41 148

6.00 AM **Cake Wars**
7.00 **12 Chefs of Christmas**
10.00 **Ben Tish's Spanish Christmas**
10.30 **Spicy Christmas with Thomasina Miers**
11.00 **Cooking Christmas with Matt and Lisa**
1.00 PM **Cooking Christmas with Matt and Lisa**
2.00 **Giada's Holiday Handbook**
3.00 **Jamie's Xmas Lock-In**
4.00 **Barefoot Contessa**
5.00 **The Pioneer Woman**
6.00 **Outrageous Christmas**
7.00 **All-Star Holiday Special**
8.00 **Gordon Ramsay's Ultimate Christmas**
10.00 **James Martin's Christmas With Friends**
12.00 M'T **Diners, Drive-Ins and Dives** Double bill.
1.00 AM **Restaurant: Impossible**
2.00 **to 3.00** AM **Mystery Diners**

+1 hour 272 149

Christmas Food

133 133 827 278 280 313 388

6.10 AM **Christmas Feasts**
6.35 **Tom's Pub Food**
7.00 **River Cottage Xmas**
8.00 **Home Comforts**
9.00 **Donal's Irish Feast**
9.30 **Donal's Christmas**
10.00 **Eat Well for Less?**
11.00 **Nigel's Simple Suppers**
12.00 NOON **The Hairy Bikers**
1.00 PM **Jamie's Affordable Christmas**
2.00 **Hairy Bikers' Cookbook**
3.00 **Nigel's Xmas Suppers**
4.00 **Home Comforts**
5.00 **Donal's Irish Feast**
5.30 **Donal's Christmas**
6.00 **Jamie's Affordable Christmas**
7.00 **Great Christmas Bake Off: Christmas Special**
9.00 **Eat Well for Less?**
10.00 **Nigel's Simple Suppers**
11.00 **Hairy Bikers' Cookbook**
1.00 AM **Ottolenghi's Mediterranean Feast**
2.00 **to 6.00** AM **Highlights**

+1 hour 233 279

Lifetime

164 164 838 208 209 329 384

7.00 AM **Judge Judy**
1.00 PM **Little Women: LA**
4.00 **FILM Four Christmases and a Wedding** Drama. (2017, PG, 87min) ★★
5.45 **Storage Wars**
7.00 **Judge Judy** Real-life cases presided over by Judy Sheindlin.
9.00 **Bring It! NEW EDITION** Five of Coach D's girls prepare for the national competition.
10.00 **SERIES FINALE** Coach D and the Dancing Dolls head to Philadelphia for an epic competition.
11.00 **So Sharp: Dance Squad** Todd decides to change the end of the hip-hop routine.
12.00 M'T **So Sharp: Dance Squad**
1.00 AM **Hardcore Pawn**
2.30 **to 4.00** AM **Storage Wars**

+1 hour 264

Paramount Network

159 188 187 57

9.00 AM **Access**
9.10 **Now That's Funny!**
10.10 **FILM The Snow Queen** Animation. (2013) ★★
11.50 **FILM Christmas Mix** Comedy. (2014, PG) ★★
1.40 PM **FILM On Strike for Christmas** Drama. (2010, PG, 87min) ★★
3.30 **FILM The Nine Lives of Christmas** Comedy. (2014, U, 86min) ★★
5.20 **FILM Coming Home for Christmas** Drama. (2013, U, 83min) ★★
7.05 **FILM The Cable Guy** Black comedy. (1996, 12, 96min) ★★★
9.00 **FILM Analyze This** Comedy. (1999, 15, 103min) ★★★★
11.05 **FILM She's the One** Romantic comedy. (1996, 15, 96min) ★★
1.00 AM **Marvel's Agent Carter** Four episodes.
4.20 **Gilmore Girls** (S1)
5.05 **Lip Sync Battle**
5.30 **to 6.00** AM **Neighbours**

Quest

144 144 866 172 217 37 167

6.00 AM **Total Fishing with Matt Hayes**
6.20 **Railroad Australia**
1.00 PM **Railroad Australia**
7.00 **Combat Dealers** A client seeks artefacts from the fall of Berlin.
8.00 **Salvage Hunters** Drew visits a country estate mentioned in the Domesday Book.
9.00 **How Trains Changed the World NEW EDITION** How trains transformed the world's battlefields.
10.00 **Mighty Trains** The Ghan train system.
11.00 **Heavy Rescue**
12.00 M'T **Wheeler Dealers**
1.00 AM **Wheels That Fail**
1.30 **World's Deadliest Drivers** Video clips.
2.00 **Fifth Gear**
3.00 **Destroyed in Seconds**
4.00 **Fantomworks**
5.00 **to 6.00** AM **Overhaulin'**

+1 hour 244 173 83 168

Quest Red

149 215 38 169

6.00 AM **Vet Gone Wild**
1.00 PM **Say Yes to the Dress** Six editions.
4.00 **Say Yes to the Dress: Atlanta**
5.00 **Salvage Hunters – Best Buys**
6.00 **Salvage Hunters**
7.00 **Money for Nothing** A broken Ercol coffee table requires extreme expertise to redeem it.
8.00 **My Cat from Hell** A cat that has become violent.
9.00 **My 600lb Life** A woman travels 2,000 miles for weight-loss surgery.
10.00 **Long Lost Family US**
11.00 **Murder on CCTV**
12.00 M'T **Forensic Detectives**
1.00 AM **Couples Who Kill**
2.00 **Murder Comes to Town**
3.00 **My Three Wives**
3.50 **Animal Cops Detroit**
4.40 **Bondi Vet**
5.30 **to 6.00** AM **Say Yes to the Dress**

+1 hour 249 84 170

Really

142 129 17 160

6.00 AM **Oxford Street Revealed**
7.00 **Teleshopping**
8.00 **Celebrity Antiques Road Trip** Four editions.
12.00 NOON **Antiques Road Trip** With Philip Serrell.
1.00 PM **Antiques Road Trip**
5.00 **Celebrity Antiques Road Trip** Triple bill.
8.00 **DIY SOS: Million Pound Build for Children in Need**
9.00 **Cops UK: Bodycam Squad NEW EDITION** Following an ANPR ping, Stu assists with an armed vehicle stop.
10.00 **The Killing Season** The search for a missing escort on New York's Long Island in 2010.
11.00 **The Killing Season**
12.00 M'T **The Killing Season**
2.00 AM **Teleshopping**
4.00 **The Dressing Room**
4.50 **to 6.00** AM **The Hotel Inspector**

Sony Crime

157 193 40 143

7.00 AM **Bizarre Murders**
8.00 **48 Hours: Mystery**
11.00 **Fear Thy Neighbour**
12.00 NOON **Bizarre Murders**
1.00 PM **FILM Family in Hiding** Crime thriller. (2006, PG, 90min) ★★
3.00 **CSI** Four episodes. (S14)
7.00 **CSI** *Kitty*: 21/22. An agent arrives to help the team with a case.
8.00 *Dead in His Tracks*: 22/22. An old mystery is rekindled. (S14)
9.00 **Bizarre Murders** A stripper and a drug dealer figure out how to keep money flowing.
9.30 **Bizarre Murders** Triple bill of editions.
11.00 **Manson's Missing Victims**
12.00 M'T **Deadly Women**
1.00 AM **FILM Family in Hiding** As 1.00pm.
3.00 **to 4.00** AM **Bizarre Murders**

+1 hour 257 60

5SELECT

153 152 54 133

9.00 AM **Access**
9.10 **Criminals: On Camera**
9.35 **Neighbours**
10.00 **Chris Tarrant: Extreme Railway Journeys**
11.00 **Ben Fogle: New Lives in the Wild**
3.00 PM **Inside the Tower of London** Four editions.
7.00 **The Yorkshire Vet**
8.00 **Eamonn & Ruth: A Million Pound Christmas** The most expensive ways to enjoy the season of goodwill.
9.00 **Christmas Cruising with Jane McDonald**
10.00 **Greatest Ever Christmas Songs**
12.00 M'T **Kids' Hospital at Christmas: Revisited**
1.00 AM **Nightmare Tenants, Slum Landlords**
2.00 **Benefits Britain: Life on the Dole**
3.00 **to 4.00** AM **Chris Tarrant Extreme Railway Journeys**

5Spike

150 154 31 141

9.00 AM **Access**
9.15 **Criminals: On Camera**
9.50 **The Virginian: Men from Shiloh** (S2)
1.00 PM **FILM Last of the Comanches** Western. (1953, PG, 84min) ★★
2.50 **FILM Battle of the V1** War drama. (1958, b/w, PG, 109min) ★★
5.00 **The A-Team** (S3)
6.00 **Trucking Hell**
8.00 **Car Crime UK: Caught on Camera** The use of CCTV to tackle theft.
9.00 **Fights, Camera, Action!**
10.00 **Winter Road Rescue: Blizzard Special** Treacherous conditions.
11.00 **Extreme Winter Road Rescue**
12.00 M'T **The World's Scariest Drivers**
1.00 AM **Fights, Camera, Action!** Video footage.
2.00 **to 3.00** AM **Beware: Grand Theft Britain**

+1 hour 250

TruTV

180 212 68 153

6.00 AM **North Mission Road**
1.00 PM **North Mission Road** Twelve editions.
7.00 **North Mission Road** The work of the Los Angeles county coroner.
7.30 A contractor is found dead.
8.00 The work of the LA county coroner.
8.30 The bodies of several women are dumped in a park.
9.00 A woman's body is found in a cement tomb.
9.30 A mummified body discovered at an amusement park.
10.00 **FILM The Boston Strangler** Documentary-style crime drama starring Tony Curtis. (1968, 18, 110min) ★★★★★
12.15 AM **Body of Evidence**
2.10 **to 3.00** AM **Paranormal Survivor**

+1 hour 280 69

TLC

140 140 831 167 168 323 377

6.00 AM **Curvy Brides Boutique**
12.00 NOON **Say Yes to the Dress: Atlanta**
5.00 PM **Cake Boss**
6.00 **NEW SERIES Counting On** Spin-off from *19 Kids and Counting*.
7.00 **NEW EDITION**
8.00 **The Little Couple** Following the daily lives of a couple who are both less than 4ft tall.
9.00 **Little People, Big World** Zach and Tori discuss having a baby.
10.00 **Second Chance Dresses** Double bill.
11.00 **90 Day Fiancé**
12.00 M'T **The Little Couple**
1.00 AM **Little People, Big World** As 9.00pm.
2.00 **Second Chance Dresses** Double bill.
3.00 **Say Yes to the Dress: Atlanta** Double bill.
5.00 **to 6.00** AM **Curvy Brides Boutique**

+1 hour 240 169

★★★★★ Excellent ★★★★ Very Good ★★★ Good ★★ Average ★ Poor

Discovery

125 125 822 250 251 322 376

6.00 AM **Combat Dealers**
7.00 **Alaskan Bush People**
8.00 **American Chopper**
12.00 NOON **American Chopper** A bike inspired by a 1965 GTO.
1.00 PM The crew build an old-school chopper for a fan.
2.00 Triple bill. Paul Teutul Sr and Jr return to build world-class motorcycles.
5.00 The crew build one of their fastest bikes ever.
6.00 PM **Fast N' Loud Revved Up** Richard lands his biggest deal in Gas Monkey history.

9.00 Bitchin' Rides

7.00 **Supertruckers** The truckers try to move four army Viking vehicles over 200km, but securing them proves difficult.
8.00 **Outback Truckers** Steve battles flooded highways when his truck breaks down, leaving him stranded.
9.00 **Bitchin' Rides NEW EDITION** Dave works on a 1955 Nomad in order to give the car the edge it was missing.
10.00 **Bitchin' Rides NEW EDITION** A prestigious car show calls, wanting Dave to be a judge and present an award.
11.00 **Brake Room NEW EDITION** Jessi Combs v Jesse James.
11.30 **NEW EDITION** Ryan Blaney v Matt D'Andria.
12.00 M'T **Bitchin' Rides**
1.00 AM **Naked and Afraid XL**
3.00 **Bitchin' Rides** As 9.00pm.
3.50 **Deadliest Catch**
5.30 **to 6.00** AM **How It's Made**

+1 hour 225 252

Animal Planet

162 162 836 256 257 325 378

6.00 AM **South American Squatch of Argentina...**
7.00 **Pit Bulls & Parolees**
8.00 **Orphans of a Fading Forest**
9.00 **Crikey! It's the Irwins**
10.00 **South American Squatch of Argentina: Expedition Mungo**
11.00 **My Cat from Hell**
12.00 NOON **Wildest Indochina**
1.00 PM **Alaska: The Last Frontier**
2.00 **Animal Cops Houston**
3.00 **Pit Bulls & Parolees**
4.00 **Treehouse Masters**
5.00 **Crocodile Hunter**
6.00 **Africa's Super Seven**

7.00 Wildest Arctic

7.00 **Wildest Arctic** Examining how wildlife survives in the extreme conditions of the regions around the North Pole.
8.00 **Alaska: The Last Frontier** The Kilcher family work as a team to ensure that the homestead survives.
9.00 **Intruders** The son of a Texan family finds a snake in the toilet, and a mystery predator targets a Florida family's livestock.
10.00 **Animal Cops Houston** Hurricane Rita's aftermath, when the team launched one of the US's biggest animal rescue operations.
11.00 **Pit Bulls & Parolees**
12.00 M'T **I'm Alive**
1.00 AM **Animal Cops Houston**
2.00 **Treehouse Masters**
3.00 **Alaska: The Last Frontier**
3.50 **Crikey! It's the Irwins**
4.40 **Escape to Chimp Eden**
5.10 **to 6.00** AM **Treehouse Masters**

+1 hour 262 258

Nat Geographic

129 129 824 266 268 317 373

8.00 AM **WW2 Hell Under the Sea** Double bill of editions.
10.00 **Nazi Megastructures**
12.00 NOON **Supercar Megabuild**
2.00 PM **Car SOS** Double bill.
4.00 **Air Crash Investigation** The fate of Helios Flight 522, which in 2005 crashed into a mountain in Greece.
5.00 The crash of a German plane flying over the French Alps, which inexplicably began losing altitude.
6.00 **Drain the Titanic** Exploring the wreck of the famous ship.

9.00 Tut's Treasures: Hidden...

7.00 **Draining the Bermuda Triangle** Using sonar data to 'drain' the sea and reveal the underwater landscape.
8.00 **Egypt: Secret Chambers Revealed** A team try to solve the mystery of the Great Pyramid and how the structure was built.
9.00 **NEW SERIES Tut's Treasures: Hidden Secrets** The treasures of Tutankhamen's tomb are gathered to be examined.
10.00 **Egypt: Secrets of the Dead** The Egyptians' fascination with death, and their terrifying beliefs about the afterlife.
11.00 **The Egyptian Job** A crime expert helps try to establish how the tomb of pharaoh Amenemhat III was robbed.
12.00 M'T **Secret Bible**
1.00 AM **Ancient X Files**
3.00 **Time Scanners**
4.00 **to 5.00** AM **Ancient Megastructures**

+1 hour 229 267

History

130 130 825 270 327 379

6.00 AM **American Pickers: Best Of** The guys go west.
7.00 **American Pickers**
8.00 **Pawn Stars** Nine editions.
12.00 NOON **Pawn Stars**
12.30 PM **Highway Thru Hell**
1.30 **Pawn Stars**
2.00 **American Pickers**
3.00 **WW2 Treasure Hunters: WW1 Special** In Winchester.
4.00 **WW2 Treasure Hunters** A Boulton Paul Defiant plane.
5.00 An arms supply depot in Northamptonshire.
6.00 A Mark IX Spitfire.

10.00 Distant Shore: African...

7.00 **WW2 Treasure Hunters** Suggs and Stephen Taylor investigate the remains of an RAF Fairey Battle bomber plane shot down.
8.00 **WW2 Treasure Hunters** Suggs and Stephen Taylor visit Little Staughton, the location of a former Pathfinders Force airbase.
9.00 **WW2 Treasure Hunters SERIES FINALE** Discovering more about the friendly 'invasion' of US troops in 1944.
10.00 **Distant Shore: African Americans of D-Day** Profiling African American soldiers who went ashore on D-Day.
11.00 **Pawn Stars** Two rare and huge GI Joe playsets are deployed to the shop.
11.30 **American Pickers**
12.30 AM **Highway Thru Hell**
1.30 **1968: The Year That Changed the World**
2.30 **WW2 Treasure Hunters**
5.30 **to 6.00** AM **Pawn Stars**

+1 hour 230 271

Yesterday

155 245 19 159

6.00 AM **The World at War**
12.00 NOON **The Life of Mammals** Triple bill of the series.
3.00 PM **The Life of Mammals** As shown at 7.00pm.
4.00 David Attenborough offers an insight into the most successful animals.
5.00 An insight into insect-eating animals, including shrews that dive underwater.
6.00 The feeding habits of herbivores, including elephants forced to undertake epic migrations.

8.00 'Allo 'Allo!

7.00 **The Life of Mammals** David Attenborough examines the world of rodents, including mice and squirrels.
8.00 **'Allo 'Allo!** Christmas special from 1985. Rene is dragged into multiple plots to kill General Von Klinkerhoffen.
9.05 **'Allo 'Allo!** Festive episode of the comedy from 1991 starring Gorden Kaye. Yvette reveals she is pregnant.
10.05 **'Allo 'Allo!** First episode of the wartime comedy set in occupied France.
10.55 Herr Flick tries to trace a valuable painting.
11.35 **'Allo 'Allo!** A case of mistaken identity prompts communist partisans to capture the disguised British airmen, leaving Rene and co to mastermind a rescue bid.
12.10 AM **'Allo 'Allo!** As 8.00pm.
1.20 **'Allo 'Allo!** As 9.05pm.
2.20 **to 3.00** AM **'Allo 'Allo!**

+1 hour 255 246

Christmas Eve

7 PM 8 PM 9 PM 10 PM

Disc. History

171 262

6.00 AM **Hitler's Gold**
7.00 **Trainspotting**
9.00 **Battle Machines**
10.00 **Battlefield**
12.00 NOON **Air Wars**
1.00 PM **Rory McGrath's Best of British Engineering**
3.00 **Battle Machines**
4.00 **Battlefield**
6.00 **World War II in Colour**
7.00 **Secrets of the Underground**
8.00 **Blowing Up History**
9.00 **Secrets of the Underground**
10.00 **Dark Matters**
11.00 **World War II in Colour**
12.00 M'T **The World's Strangest UFO Stories**
1.00 AM **Blowing Up History**
2.00 **Battlefield**
4.00 **Battle Machines with Mike Brewer**
5.00 **to 6.00** AM **World War II in Colour**

+1 hour 271 263

Eden

166 247 249 315 389

9.00 AM **Planet Earth**
1.00 PM **Planet Earth**
6.00 **Planet Earth** Animals that live on some of the biggest mountains on the planet.
7.00 Animals living in deserts, from guanacos in the dry Atacama in Chile to the wild camels eating snow in the Mongolian Gobi.
8.00 Camera crews follow wildlife in the Arctic and Antarctic.
9.00 A mother polar bear prepares her cubs for a long journey.
10.00 A tour of the mightiest rivers in the world, and the creatures that live within.
11.00 Life in the world's darkest caves.
12.05 AM **Planet Earth**
5.35 **to 6.00** AM **Angry Planet**

+1 hour 266 248

Nat Geo Wild

165 165 839 264 265 318 374

8.00 AM **Yukon Vet**
10.00 **Winter Wonderland**
11.00 **Wild Yellowstone**
12.00 NOON **Yukon Vet**
2.00 PM **Wild Russia**
4.00 **Snakes in the City**
6.00 **Caught in the Act**
7.00 **Caught in the Act** Video footage of conflicts between hyenas and lions.
8.00 **Birth of Britain with Tony Robinson** Looking into the geological history of the UK.
9.00 The presenter visits the Lake District, one of Britain's most scenic regions, to explore how the landscape was formed by ice.
10.00 Tony hunts for Britain's hidden gold.
11.00 **Island of The Monsoon**
12.00 M'T **Animals Gone Wild**
2.00 AM **Wild Russia**
3.00 **to 5.00** AM **Snakes in the City**

H2

163 273 274 330 390

8.00 AM **Hunting Hitler**
10.00 **Ancient Aliens**
12.00 NOON **Hangar 1: The UFO Files**
1.00 PM **Hangar 1: UFO Files**
6.00 **Ancient Aliens** Investigations into whether the Ark of the Covenant could hold connections to an extraterrestrial past.
7.00 Examining whether hilltop spirits could have been extraterrestrials.
8.00 Experts investigate strange carvings and unexplained sightings.
9.00 **Evolve** Animals that have developed the use of venom.
10.00 **The Universe** The team try to find analogies to demonstrate the size of the universe.
11.00 **The Universe**
12.00 M'T **Hangar 1: The UFO Files** Double bill.
2.00 **to 5.00** AM **Ancient Aliens**

PBS America

160 276 94 155

8.00 AM **Air Warriors**
12.35 PM **Plane Resurrection**
4.00 **Plane Resurrection** Enthusiasts restoring PT-17 Stearman training planes.
5.10 The capabilities of the AT6-D Texas training aircraft.
6.20 Rex Ford restores a Percival Q6.
7.30 **David Bowie: Stardust** The story of the rock star's rise to fame.
8.50 **Elvis and the Memphis Mafia** Exploring the highs and the lows of Elvis Presley's life through the eyes of the close circle of friends he entrusted with his life.
10.05 **Air Warriors** The A-10 Thunderbolt II.
11.15 **Air Warriors**
12.20 AM **Air Warriors**
1.30 **to 2.00** AM **Space Mistakes: How Nasa Failures Furthered Exploration**

CI

156 156 835 275 328 380

6.00 AM **Homicide Hunter**
7.00 **Homicide: Hours to Kill**
8.00 **The First 48**
9.00 **The Price of Duty**
10.00 **Escaping Polygamy**
1.00 PM **Escaping Polygamy**
2.00 **Kids Who Kill**
4.00 **Jo Frost on Britain's Killer Kids** Triple bill.
7.00 **Jo Frost on Britain's Killer Kids** The case of James Fairweather.
8.00 **Colleen Stan: The Girl in the Box** The kidnapping survivor tells the story of her ordeal.
9.00 **They Took Our Child: We Got Her Back**
10.00 **Britain's Darkest Taboos** The murder of Sylvia Fleming.
11.00 **I Am a Killer** The story of James Robertson.
12.00 M'T **Jo Frost on Britain's Killer Kids**
4.00 **to 6.00** AM **Kids Who Kill**

+1 hour 256

SKY HD SD VIRGIN HD FREEVIEW HD FREESAT HD BT HD

CHRISTMAS EVE Films

Christmas Eve

Sky Premiere

301 301 842 431 401 501

6.00 AM **The Time Team** Adventure. (2017, U, 84min) ★★★
7.30 **Mary Magdalene** As 4.10pm.
9.40 **Olaf's Frozen Adventure**
10.10 **PREMIERE Peter Rabbit**
12.00 NOON **Ready Player One**
2.25 PM **Blockers** As 10.25pm.
4.10 **Mary Magdalene** Drama. (2018, 12, 120min) ★★
6.15 **PREMIERE Peter Rabbit** Family comedy adventure. (2018, PG, 95min) ★★★
See review, page 34

6.15 Peter Rabbit

8 PM

8.00 **Ready Player One** Steven Spielberg's fantasy adventure starring Tye Sheridan and Olivia Cooke. Gamers explore a virtual world in the quest for a deceased tycoon's fortune. (2018, 12, 140min) ★★★★
SEX ●●● VIOLENCE ●●● LANG ●●●

9 PM

10 PM

10.25 **Blockers** Comedy with Leslie Mann. (2018, 15, 102min) ★★★★
SEX ●●● VIOLENCE ●●● LANG ●●●

11 PM

12.10 AM **The Shape of Water** Guillermo del Toro's Oscar and Bafta-winning fantasy with Sally Hawkins, Michael Shannon and Doug Jones. (2017, 15, 123min) ★★★★★
2.30 **How to Get Girls** Comedy. (2017, 18, 90min) ★
4.15 **to 6.00** AM **Christmas on Holly Lane** Drama. (2018, PG, 83min) ★★

+1 hour 312 402

Sky Disney

304 304 845 435 405 503

6.00 AM **Beauty and the Beast**
7.30 **Brave** As shown at 1.50pm.
9.10 **Sleeping Beauty** (1959)
10.30 **WALL•E** Pixar animated sci-fi. (2008, U, 98min) ★★★★★
12.15 PM **Aladdin** As 11.35pm.
1.50 **Brave** Animated adventure. (2012, PG, 89min) ★★★★
3.30 **Frozen** Animated musical. (2013, PG, 108min) ★★★★
5.15 **Olaf's Frozen Adventure**
5.45 **Beauty and the Beast** Musical. (2017, PG) ★★★★

8.00 Cool Runnings

8.00 **Cool Runnings** Comedy starring John Candy as a bobsled coach who trains four Jamaicans to compete in the 1988 Winter Olympics. (1993, PG, 99min) ★★★
SEX ●●● VIOLENCE ●●● LANG ●●●

9.45 **The Santa Clause 2** Comedy fantasy sequel starring Tim Allen as a divorced father turned Santa Claus. With Elizabeth Mitchell. (2002, U, 104min) ★★★★
SEX ●●● VIOLENCE ●●● LANG ●●●

11.35 **Aladdin** Animated fantasy featuring the voice of Robin Williams. A magic lamp helps Aladdin fulfil his dreams of marrying a beautiful princess. (1992, U, 90min) ★★★★★
1.15 AM **Tinker Bell and The Pirate Fairy** Animation. (2014, U, 78min) ★★★
2.45 **Cool Runnings** As 8.00pm.
4.35 **to 6.00** AM **Dinosaur** Animated adventure. (2000, PG, 82min) ★★★★

Sky Family

305 305 846 436 406 505

6.00 AM **The Smurfs** (2011) ★★
7.45 **The Smurfs 2** Adventure sequel. (2013, U, 104min) ★★
9.35 **Smurfs: The Lost Village** Adventure. (2017, U) ★★★
11.10 **Despicable Me** As 6.20pm.
12.50 PM **The Polar Express** Animation. (2004, U) ★★★
2.35 **Peter Rabbit** As 8.00pm.
4.15 **Home Alone 2: Lost in New York** Comedy. (1992, PG) ★★
6.20 **Despicable Me** Animation. (2010, U, 94min) ★★★★

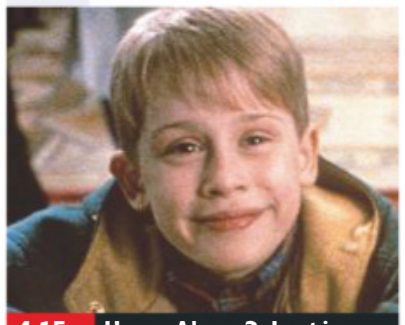
4.15 Home Alone 2: Lost in...

8.00 **PREMIERE Peter Rabbit** Animated adventure featuring the voice of James Corden. (2018, PG, 95min) ★★★
SEX ●●● VIOLENCE ●●● LANG ●●●

9.40 **The Karate Kid** Martial arts family drama starring Jaden Smith and Jackie Chan. A 12-year-old American boy relocates to Beijing with his mother and learns kung fu in order to protect himself from a gang of bullies. (2010, PG, 140min) ★★★
SEX ●●● VIOLENCE ●●● LANG ●●●

12.05 AM **Thunderbirds** Live-action fantasy adventure. (2004, PG, 95min) ★★
1.45 **Home Alone 2: Lost in New York** As shown at 4.15pm.
3.50 **to 6.15** AM **The Karate Kid** As shown at 9.40pm.

Sky Action

306 306 847 437 407 502

6.00 AM **The Hurricane Heist**
7.45 **The Green Hornet** Fantasy. (2011, 12, 118min) ★★★
9.50 **Maze Runner: The Death Cure** As shown at 10.00pm.
12.15 PM **Dunkirk** War drama. (2017, 12, 106min) ★★★★★
2.05 **Jurassic Park** Sci-fi hriller. (1993, PG, 127min) ★★★★★
4.15 **The Lost World: Jurassic Park** Sci-fi. (1997, PG) ★★★
6.25 **Jurassic Park III** Adventure. (2001, PG, 92min) ★★★

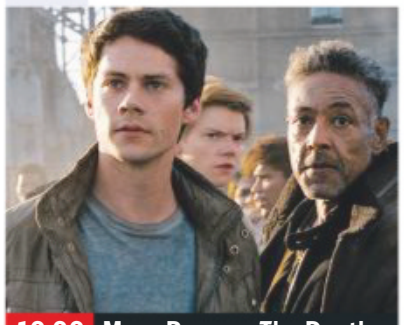
10.00 Maze Runner: The Death...

8.00 **Jumanji: Welcome to the Jungle** Fantasy action comedy in which four high-school students are drawn into the jungle setting of a video game. Stars Dwayne Johnson, Karen Gillan, Kevin Hart and Jack Black. (2017, 12, 119min) ★★★
SEX ●●● VIOLENCE ●●● LANG ●●●

10.00 **Maze Runner: The Death Cure** Final part of the sci-fi saga, starring Dylan O'Brien, Ki Hong Lee and Kaya Scodelario. (2018, 12, 142min) ★★★
SEX ●●● VIOLENCE ●●● LANG ●●●

12.25 AM **Thor: Ragnarok** Fantasy starring Chris Hemsworth, Cate Blanchett, Tom Hiddleston and Mark Ruffalo. (2017, 12, 130min) ★★★★
2.40 **Baby Driver** Crime thriller starring Ansel Elgort. (2017, 15, 112min) ★★★★
4.40 **to 6.30** AM **Robin Hood** Swashbuckling adventure. (1991, PG, 104min) ★★★

Sky Comedy

307 307 848 438 408 506

7.20 AM **Life Itself: Special**
7.40 **Fletch** Comedy adventure. (1985, PG, 96min) ★★★
9.25 **My Best Friend's Wedding** Romantic comedy. (1997, 12, 104min) ★★★★
11.15 **Rough Night** As 6.10pm.
1.05 PM **Bad Teacher** As 8.00pm.
2.50 **Snatched** As 9.45pm.
4.30 **The House** As 11.25pm.
6.10 **Rough Night** Comedy starring Scarlett Johansson. (2017, 15, 101min) ★★

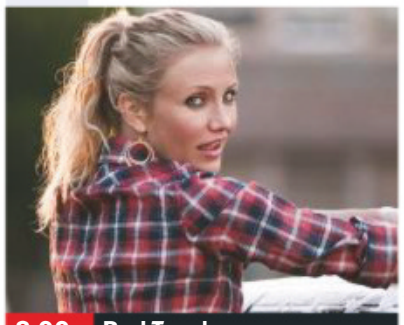
8.00 Bad Teacher

8.00 **Bad Teacher** Comedy starring Cameron Diaz and Justin Timberlake. A gold-digging teacher will stop at nothing to find a rich husband. With Lucy Punch and Jason Segel. (2011, 15, 92min) ★★
SEX ●●● VIOLENCE ●●● LANG ●●●

9.45 **Snatched** Comedy starring Amy Schumer and Goldie Hawn. A mother and daughter are kidnapped while holidaying in Ecuador. (2017, 15, 90min) ★★
SEX ●●● VIOLENCE ●●● LANG ●●●

11.25 **The House** Comedy with Will Ferrell. (2017, 15, 88min) ★
1.00 AM **Coming to America** Romantic comedy starring Eddie Murphy and Arsenio Hall. (1988, 15, 116min) ★★
3.00 **Team America: World Police** Spoof of Hollywood action movies performed by puppets. (2004, 15, 98min) ★★★★
4.45 **to 6.35** AM **Roxanne** Romantic comedy. (1987, PG, 102min) ★★★★

primetime

Sky DC Heroes

302 302 843 433 403

6.25 AM **Batman: Return of the Caped Crusaders** As 5.00am.
8.00 **Batman** Comedy adventure. (1966, U, 105min) ★★★★
10.00 **Batman** As shown at 6.45pm.
12.10 PM **Batman Returns** As 9pm.
2.25 **Batman Forever** As 11.10pm.
4.30 **Batman & Robin** Fantasy adventure starring George Clooney and Chris O'Donnell. (1997, PG, 125min) ★★

6.45 **Batman** Adventure starring Michael Keaton and Jack Nicholson. Gotham City's mysterious black-cloaked vigilante tackles a psychotic villain known as The Joker. (1989, 15, 121min) ★★★★
9.00 **Batman Returns** Comic-book adventure starring Michael Keaton as Batman, Michelle Pfeiffer as Catwoman and Danny DeVito as The Penguin. (1992, 12, 121min) ★★★
11.10 **Batman Forever** Adventure. (1995, 12, 121min) ★★★
1.25 AM **Batman & Robin** (1997)
3.40 **Batman: Year One** Animation. (2011, 12, 64min) ★★★
5.00 **to 6.30** AM **Batman: Return of the Caped Crusaders** Animated adventure. (2016, PG, 78min) ★★★★

Sky Classics

309 309 844 434 404 508

7.40 AM **Psycho** As 8.00pm.
9.35 **Roman Holiday** As 4.25am.
11.35 **The Guns of Navarone** World War Two action adventure. (1961, PG, 150min) ★★★★
2.20 PM **The Ten Commandments** Cecil B DeMille's biblical drama. (1956, U, 219min) ★★★★
6.00 **Planet of the Apes** Sci-fi starring Charlton Heston. (1968, PG, 112min) ★★★★★

8.00 **Psycho** Alfred Hitchcock's classic chiller starring Anthony Perkins and Janet Leigh. (1960, b/w, 15, 109min) ★★★★★
10.00 **A Clockwork Orange** Futuristic satire directed by Stanley Kubrick. In the near future, a violent young thug is arrested and reconditioned using a revolutionary form of mind control. Stars Malcolm McDowell and Patrick Magee. (1971, 18, 136min) ★★★★
12.20 AM **Taxi Driver** Martin Scorsese's disturbing drama starring Robert De Niro. (1976, 18, 110min) ★★★★★
2.15 **Serpico** Fact-based drama. (1973, 18, 130min) ★★★★
4.25 **to 6.25** AM **Roman Holiday** Romantic comedy. (1953, b/w, U, 118min) ★★★★★

TCM

315 315 854 415 416 512

6.00 AM **Hollywood's Best Film Directors** Triple bill.
7.40 **A Tornado in the Saddle**
9.00 **The Wizard of Oz** (1939)
11.10 **The Stranger Wore a Gun**
12.50 PM **The Woman in Green** Mystery. (1945, b/w, PG) ★★
2.15 **The Sons of Katie Elder** Western. (1965, U) ★★★
4.50 **The Odd Couple** Comedy. (1968, PG, 105min) ★★★★★

7.00 **Moneyball** Fact-based sports drama starring Brad Pitt, Jonah Hill and Philip Seymour Hoffman. (2011, 12, 133min) ★★★★
9.40 **The Hangover** Dark comedy starring Bradley Cooper, Ed Helms and Zach Galifianakis. (2009, 15, 99min) ★★★★
11.45 **48 Hrs** Action comedy thriller starring Nick Nolte, Eddie Murphy and Annette O'Toole. (1982, 15, 97min) ★★★★★
1.50 AM **Conspiracy Theory with Jesse Ventura** Double bill.
3.45 **Off Set** With Ben Miller.
4.00 **Hollywood's Best Film Directors** Triple bill.
5.30 **Off Set** With Ben Miller.
5.45 **to 6.15** AM **Hollywood's Best Film Directors**

+1 hour 316 417

Talking Pictures

328 445 81 306

6.00 AM **The Night Before Christmas** As 10.45pm.
6.15 **Forever England** (1935) ★★
7.45 **Busy Bodies** (1933) ★★
8.10 **Scrooge** (1935) ★★★★
9.45 **Rhythm Serenade** (1943)
11.30 **Towed in a Hole** (1933) ★★
11.55 **Home for Christmas** (1990)
1.55 PM **High Flight** (1958) ★★
3.40 **The Christmas Tree** (1966)
4.50 **For the Love of Ada**

5.30 **Great Expectations** Adaptation of Dickens's classic novel, starring Michael York and James Mason. (1975, U, 119min) ★★★
8.00 **Danger UXB**
9.00 **Post Early for Christmas**
9.05 **The Holly and the Ivy** Festive drama starring Ralph Richardson and Celia Johnson. (1952, b/w, U, 83min) ★★★
10.45 **The Night Before Christmas**
11.00 **The Gentle Touch**
12.00 M'T **The Devil and Daniel Webster** Fantasy drama. (1941, b/w, U, 85min) ★★
2.00 AM **An Alligator Named Daisy** Comedy. (1955, U, 88min) ★★
3.45 **Clash by Night** British thriller. (1963, PG, 76min) ★★★
5.15 **The Law & Mr Jones**
5.45 **to 6.00** AM **Glimpses: Christmas Carols in 1947**

Horror

317 149 70 138

8.00 AM **The War of the Worlds**
9.00 **Star Trek: Enterprise** (S4)
10.00 **Star Trek** 13/24. (S3)
11.00 **The Abominable Snowman** Chiller. (1957, b/w, 12) ★★
12.40 PM **2012: Ice Age** (2011) ★
2.30 **Tales from the Darkside**
3.00 **seaQuest DSV**
4.00 **Independents' Day** Sci-fi. (2016, 15, 91min) ★★
6.00 **Star Trek** 14/24. (S3)

7.00 **Star Trek: Enterprise** (S4)
8.00 **The Invaders** 14/26. Vincent organises a band of associates who believe in the threat. (S2)
9.00 **P2** Horror thriller starring Wes Bentley and Rachel Nichols. A young career woman is kidnapped and held captive in an underground car park by a homicidal security guard. (2007, 18, 97min) ★★
10.55 **Stalled** Comedy horror starring Dan Palmer and Antonia Bernath. (2013, 18, 84min) ★★
12.35 AM **House on Haunted Hill** Horror chiller with Geoffrey Rush. (1999, 18, 96min) ★★★
2.30 **The Sand** Horror thriller. (2015, 15, 81min) ★★
4.15 **to 4.30** AM **Horror Highlights**

+1 hour 318 202 139

★★★★★ Excellent ★★★★ Very Good ★★★ Good ★★ Average ★ Poor

Sky Thriller

308 308 849 439 409 509

7.15 AM **Captain Phillips** (2013)
9.40 **Roman J. Israel, Esq** Drama. (2017, 12, 122min) ★★★
11.55 **Three Billboards Outside Ebbing, Missouri** As 9.00pm.
2.05 PM **The Snowman** Crime drama. (2017, 15, 109min) ★★
4.15 **All the Money in the World** Fact-based drama. (2017, 15, 132min) ★★★★
6.35 **Captain Phillips** Fact-based thriller starring Tom Hanks. (2013, 12, 131min) ★★★★★

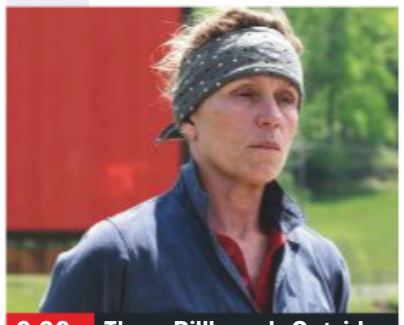
9.00 Three Billboards Outside...

Captain Phillips (film started at 6.35pm)
SEX ●●● VIOLENCE ●●● LANG ●●●

9.00 **Three Billboards Outside Ebbing, Missouri** Crime drama with Frances McDormand and Sam Rockwell. A woman pressures the police into continuing the investigation into her daughter's murder. (2017, 15, 115min) ★★★★★
SEX ●●● VIOLENCE ●●● LANG ●●●

11.00 **The Girl with the Dragon Tattoo** David Fincher's gripping crime thriller remake based on the bestseller by Stieg Larsson, starring Daniel Craig and Rooney Mara. (2011, 18, 157min) ★★★★
1.50 AM **All the Money in the World** As shown at 4.15pm.
4.15 **to 6.15** AM **To Catch a Thief** Hitchcock comedy thriller starring Cary Grant. (1955, PG, 102min) ★★★★

Sky Christmas

303 303 850 440 410 511

6.00 AM **The Tom and Jerry Show**
6.30 **Home Alone: The Holiday Heist** Children's comedy. (2012, PG, 87min) ★★
8.15 **The Nightmare Before Christmas** As 1.20am.
9.40 **It's a Wonderful Life** (1946)
11.55 **The Tom and Jerry Show**
12.25 PM **Daddy's Home 2** As 8pm.
2.10 **The Muppet Christmas Carol**
3.45 **Fred Claus** As 11.20pm.
5.45 **It's a Wonderful Life** Fantasy. (1946, b/w, U) ★★★★★

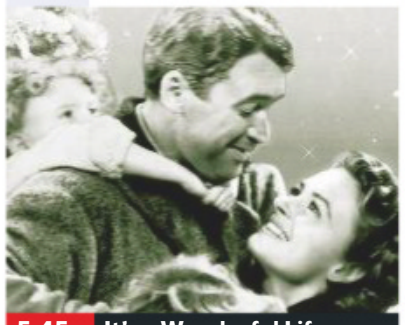
5.45 It's a Wonderful Life

8.00 **Daddy's Home 2** Comedy sequel starring Will Ferrell and Mark Wahlberg. Having settled their differences, Brad and Dusty must now deal with their own fathers. (2017, 12, 100min) ★★★
SEX ●●● VIOLENCE ●●● LANG ●●●

9.45 **The Muppet Christmas Carol** The Muppets' version of Charles Dickens's Christmas tale, starring Michael Caine. (1992, U, 86min) ★★★★
SEX ●●● VIOLENCE ●●● LANG ●●●

11.20 **Fred Claus** Yuletide comedy starring Vince Vaughn, Paul Giamatti and Kevin Spacey. (2007, PG, 115min) ★★
1.20 AM **The Nightmare Before Christmas** Tim Burton's animated fantasy tale. (1993, PG, 76min) ★★★★
2.45 **It's a Wonderful Life** Fantasy, as shown at 5.45pm.
5.00 **to 6.15** AM **Mickey's Once Upon a Christmas** Cartoon. (1999, U, 65min) ★★★

Sky Sci-Fi/Horror

310 310 851 441 411 507

6.00 AM **Evolution** As 4.10am.
8.00 **The Great Wall** Adventure. (2016, 12, 103min) ★★★
10.00 **The Terminator** As 7.00pm.
12.00 NOON **Terminator 2: Judgment Day** As 9.00pm.
2.45 PM **Better Watch Out** As shown at 11.55pm.
4.30 **Aliens** Sci-fi action thriller. (1986, 15, 137min) ★★★★
7.00 **The Terminator** Sci-fi thriller with Arnold Schwarzenegger. (1984, 15, 108min) ★★★★★

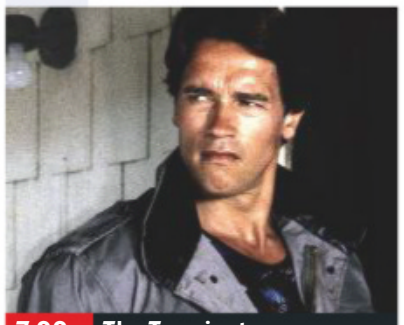
7.00 The Terminator

The Terminator (film started at 7.00pm)
SEX ●●● VIOLENCE ●●● LANG ●●●

9.00 **Terminator 2: Judgment Day** Sci-fi action thriller sequel starring Arnold Schwarzenegger as a cyborg from the future that has been programmed to protect humanity's destined saviour. (1991, 15, 146min) ★★★★★
SEX ●●● VIOLENCE ●●● LANG ●●●

11.55 **Better Watch Out** Comedy horror starring Olivia DeJonge. A babysitter must defend a boy from intruders, only to discover it is a far from a normal home invasion. (2016, 15, 89min) ★★★★
1.40 AM **Aliens** As 4.30pm.
4.10 **to 6.10** AM **Evolution** Sci-fi comedy with David Duchovny, Julianne Moore, Dan Aykroyd and Orlando Jones. (2001, PG, 101min) ★★

Sky Musicals

311 311 852 442 412 510

6.05 AM **Gentlemen Prefer Blondes** (1953) ★★★★
7.45 **Movie Musical Greats with Hugh Jackman**
8.45 **The School of Rock** As 6pm.
10.45 **Pitch Perfect 3** As 8.00pm.
12.30 PM **West Side Story** Musical. (1961, PG, 152min) ★★★★★
3.10 **Singin' in the Rain** (1952)
5.00 **Movie Musical Greats with Hugh Jackman**
6.00 **The School of Rock** Comedy. (2003, PG, 109min) ★★★

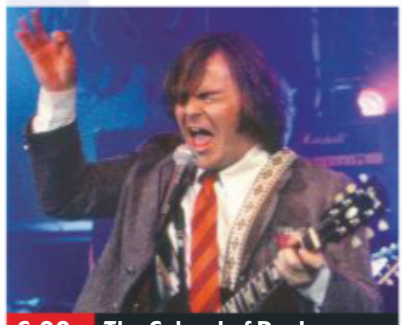
6.00 The School of Rock

8.00 **Pitch Perfect 3** Comedy sequel starring Anna Kendrick. Following their win at the world championship, the Bellas reunite for one last singing competition. (2017, 12, 93min) ★★★
SEX ●●● VIOLENCE ●●● LANG ●●●

9.45 **Moulin Rouge!** Baz Luhrmann's romantic musical starring Ewan McGregor and Nicole Kidman. A young English writer falls in love with a beautiful actress in 1899 Paris. With Jim Broadbent. (2001, 12, 128min) ★★
SEX ●●● VIOLENCE ●●● LANG ●●●

12.00 M'T **Basmati Blues** Romantic comedy starring Brie Larson and Utkarsh Ambudkar. (2017, PG, 106min) ★★
2.00 AM **Roustabout** Musical. (1964, U, 97min) ★★
3.55 **to 6.40** AM **West Side Story** Musical, as shown at 12.30pm.

Film4

313 313 853 428 429 15 300

■ **Films start at 11.00am**
11.00 AM **Ice Age** Animation. (2002, U, 81min) ★★★★
12.40 PM **Eragon** Epic fantasy. (2006, PG, 104min) ★★
2.45 **The Last Airbender** Fantasy. (2010, PG, 103min) ★★
4.55 **Jingle All the Way** Comedy with Arnold Schwarzenegger. (1996, PG, 89min) ★★
6.50 **Knight and Day** Comedy thriller with Tom Cruise. (2010, 12, 109min) ★★★

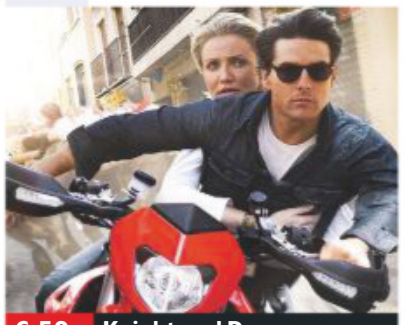
6.50 Knight and Day

Knight and Day (film started at 6.50pm)
SEX ●●● VIOLENCE ●●● LANG ●●●

8 PM

9.00 **Kingsman: The Secret Service** Action comedy based on a comic book, starring Colin Firth and Taron Egerton. A streetwise teenager is given the opportunity to work with a super-secret spy organisation. (2015, 15, 128min) ★★★★
SEX ●●● VIOLENCE ●●● LANG ●●●

9 PM

10 PM

11.35 **Warrior** Action drama starring Joel Edgerton and Tom Hardy. Two bitterly estranged brothers enter a $5million winner-takes-all Mixed Martial Arts tournament in Atlantic City. With Nick Nolte. (2011, 12, 139min) ★★★★
2.15 **to 4.00** AM **Top Secret!** Spy spoof starring Val Kilmer. (1984, 15, 90min) ★★

11 PM

+1 hour 314 430 45 301

True Christmas

319 424 62 303

7.00 AM **Single Santa Seeks Mrs Claus** Comedy. (2004, PG) ★★
9.00 **A Christmas Wedding Date** Comedy with Marla Sokoloff. (2012, PG, 90min) ★★
11.00 **My Dad Is Scrooge** Festive fantasy. (2014, PG, 90min) ★★
1.00 PM **Christmas Eve** As 9.00pm.
3.10 **Noelle** Drama. (2007) ★★
5.10 **The Christmas Candle** Festive drama. (2013, U, 98min) ★★

7.15 **Under the Mistletoe** Fantasy starring Jaime Ray Newman. A recently widowed woman finds that her young son chats with his father's ghost and is trying to influence her love life. (2006, PG, 91min) ★★
9.00 **Christmas Eve** Comedy and romance ensue after a power outage traps New Yorkers inside elevators on Christmas Eve. Stars Patrick Stewart and Gary Cole. (2015, PG, 95min) ★★
11.10 **The National Tree** Road movie. (2009, PG, 88min) ★★
1.00 AM **Noelle** As shown at 3.10pm.
3.00 **The Christmas Candle** (2013)
5.00 **to 7.00** AM **A Miracle on Christmas Lake** Family drama. (2016, PG, 110min) ★★

+1 hour 320 303 304

Sony Movies

321 425 32 302

9.00 AM **The Christmas Wife** Drama. (1988, PG, 73min) ★★★
10.40 **The 12 Dogs of Christmas** Drama. (2005, PG, 105min) ★★
12.50 PM **What About Bob?** Comedy. (1991, PG, 99min) ★★★★
2.55 **Beethoven's 2nd** Comedy sequel. (1993, U, 89min) ★★
4.45 **Ghostbusters II** Supernatural action comedy sequel. (1989, PG, 99min) ★★★

6.55 **Matilda** Roald Dahl's dark children's fantasy starring Mara Wilson. The bright young daughter of selfish parents discovers she has magical gifts. (1996, PG, 98min) ★★★★
9.00 **Mrs Henderson Presents** Fact-based period comedy drama starring Judi Dench, Bob Hoskins and Will Young. (2005, 12, 103min) ★★★
11.20 **Kill Me Three Times** Comedy thriller starring Simon Pegg. (2014, 15, 87min) ★★
1.15 AM **A Single Shot** Thriller. (2013, 15, 110min) ★★
3.40 **Autumn in New York** Romantic drama. (2000, 15, 105min) ★
5.50 **to 6.00** AM **Sony Movie News Extra**

+1 hour 322

Christmas 24

325 419 513

7.00 AM **Hitched for the Holidays**
9.00 **Once Upon A Holiday** Festive drama. (2015, PG, 120min) ★★
11.00 **The Real St Nick** Festive romance. (2012, PG, 85min) ★
1.00 PM **Wish Upon a Christmas** Drama. (2015, PG, 86min) ★★
3.00 **The Christmas Cure** Festive drama. (2017, PG, 120min) ★★
5.00 **Christmas Cookies** Romantic drama. (2016, PG, 120min) ★★

7.00 **Christmas Festival of Ice** Festive romance starring Taylor Cole and Joey Belfiore. A lawyer enlists the aid of a local artisan to help save her home town's annual Christmas ice-sculpting contest. (2017, PG, 90min) ★★
9.00 **Christmas Wonderland** Festive drama starring Emily Osment. An artist returns home for Christmas and finds herself charmed by the place and its people. (2018, PG, 120min) ★★
11.00 **A Christmas Detour** Festive drama. (2015, PG, 120min) ★★
1.00 AM **A Husband for Christmas** Comedy. (2016, PG, 87min) ★★
3.00 **to 5.00** AM **Girlfriends of Christmas Past** Comedy. (2016, PG, 120min) ★★

+1 hour 326 420

Movies4Men

323 426 48 305

6.00 AM **Holiday Affair** (1949)
7.40 **Stranger on Horseback** (1955)
9.05 **A Coffin for the Sheriff** Western. (1965, 15, 95min) ★★
10.55 **Fort Apache** Cavalry Western. (1948, b/w, U, 127min) ★★★★
1.30 PM **Rattler Kid** (1967) ★★
3.15 **Once Upon a Texas Train** Western. (1987, PG) ★★
5.10 **The Quick & the Dead** Western. (1987, PG, 94min) ★★★

7.05 **The Virginian** Western starring Trace Adkins. An orphan is raised by a cattle baron and trained to uphold the law, but begins to realise his mentor has a hidden agenda. (2014, 12, 90min) ★★
9.00 **Traded** Western starring Kris Kristofferson. A retired sharpshooter is forced to leave his peaceful ranch and head to Dodge city to save his daughter from an old enemy. (2016, 12, 98min) ★★
11.05 **Colt in the Hand of the Devil** Western drama starring Robert Woods. (1973, PG, 89min) ★★
12.55 AM **$1,000 on the Black** Western. (1964, 15, 102min) ★★
3.00 **to 4.00** AM **The Avro Shackleton**

+1 hour 324

FILMS ON OTHER CHANNELS

6pm TILL LATE

6.00 PM **Miracle on 34th Street** *Channel 4* Fantasy. (HD) ★★★★
6.00 **Scooby-Doo** *Universal TV* ★
6.10 **Kelly's Heroes** *ITV4* ★★★★
6.25 **A Knight's Tale** *5STAR* ★★★
6.50 **The Box** *AMC* Sci-fi. ★★★
7.00 **Transformers: Dark of the Moon** *E4* Sci-fi. (HD) ★★★
7.05 **The Lego Movie** *ITV2* ★★★★
7.05 **The Cable Guy** *Paramount Network* Comedy. (HD) ★★★
7.30 **National Lampoon's Christmas Vacation** *Sky1* Comedy. (HD) ★
8.00 **Scrooged** *Universal TV* ★★
8.00 **'Twas the Night** *Disney* ★★★
8.00 **Dark Shadows** *Syfy* ★★★
9.00 **Fast & Furious 7** *ITV2* ★★★★
9.00 **Under Siege** *ITV4* ★★★
9.00 **22 Jump Street** *5STAR* ★★★
9.00 **Analyze This** *Paramount Network* Comedy. (HD) ★★★★
9.30 **Gremlins** *ITV* (HD) ★★★★
10.00 **The Lady in the Van** *BBC2* Comedy drama. (HD) ★★★★
10.00 **Kevin & Perry Go Large** *Comedy Central Extra* ★★
10.10 **Ghost** *Universal TV* Romantic fantasy thriller. ★★★★★
10.30 **Vanilla Sky** *Syfy* Romantic fantasy drama. ★★★

CHRISTMAS EVE Sport

24 December

Sky Sports Main Event

401 401 855 | 511 501 | 402 437

6.00 AM **Good Morning Sports Fans Bitesize** Round-up of the latest sports news and interviews with the headline makers.
7.00 **Good Morning Sports Fans** News and views on early stories and a look at the back pages.
10.00 **Football Centre** A round-up of the latest football news.
1.00 PM **Sky Sports News** The latest sports news and updates.
5.00 **Sky Sports News at 5** The latest sports news and developments.
6.00 **Sky Sports News at 6** The latest sports news and updates.
7.00 **Sky Sports Tonight** This evening's leading sports stories.
10.00 **Sky Sports News at Ten** A round-up of the day's sports news, featuring highlights and interviews with the players and managers making the headlines.
11.00 **Sky Sports News** A round-up of the day's talking points.
1.00 AM **LIVE NFL Oakland Raiders v Denver Broncos.** Coverage of the week 16 encounter from the Oakland-Alameda County Coliseum. Kick-off 1.15am.
5.00 **to 6.00** AM **Sky Sports News** The day's talking points.

Sky Sports Premier League

402 402 856 | 512 502

6.00 AM **Premier League Highlights** Action from Arsenal v Burnley. **6.30** Highlights of Manchester City v Crystal Palace. **7.00** Chelsea v Leicester City. **7.30** West Ham United v Watford. **8.00** Action from Bournemouth v Brighton & Hove Albion.
8.30 **Goals on Sunday** A review of Saturday's football action.
10.00 **Premier League Years**
4.00 PM **Premier League 100 Club**
5.00 **Soccer AM: The Best Bits**
5.30 **Mo Salah's Golden Boot 2017/18** The Egyptian's debut season for Liverpool.
6.00 **Premier League Highlights** Everton v Tottenham Hotspur.
6.30 **Soccer AM: The Best Bits** Highlights of Saturday's show.
7.00 **Premier League Review** A look back at recent fixtures.
8.00 **Premier League Best Goals**
9.00 **Premier League Review**
10.00 **Premier League Best Goals**
11.00 **Premier League Review**
12.00 M'T **PL Best Goals**
1.00 AM **Premier League Years**
3.00 **PL Greatest Games**
4.00 **Premier League Best Goals**
5.30 **to 6.00** AM **PL 100 Club**

Sky Sports Football

403 403 857 | 513 503

6.00 AM **Highlights**
8.00 **Football's Greatest Players**
8.30 **EFL Greatest Games**
9.00 **Football Years**
10.00 **Play-off Final Highlights**
11.00 **One2Eleven**
11.30 **SPFL Greatest Games**
12.00 NOON **Football's Greatest...**
12.30 PM **Football Countdowns**
1.00 **EFL Greatest Games**
2.00 **League Cup Final Highlights**
3.00 **Football's Greatest Players**
3.30 **Football Countdowns**
4.00 **One2Eleven**
5.00 **Football Years**
5.30 **Football Countdowns**
6.00 **Soccer AM: The Best Bits**
6.30 **Football Countdowns**
7.00 **EFL Goals: Leagues 1 & 2**
7.30 **EFL Goals: Championship**
8.30 **Football's Greatest Players**
9.00 **League Cup Final Highlights**
10.00 **SPFL Round-Up**
10.15 **SPFL Greatest Games**
10.30 **Soccer AM: The Best Bits**
11.00 **EFL Greatest Games**
12.00 M'T **Football's Greatest...**
1.00 AM **One2Eleven**
1.30 **SPFL Greatest Games**
2.00 **Football's Greatest Players**
2.30 **to 6.00** AM **Highlights**

Sky Sports Cricket

404 404 858 | 514 504

6.00 AM **Cricket Masterclass**
7.00 **World Cup Cricket Classics** Highlights of a vintage match.
8.00 **Best of England v India**
8.25 **Best of England v New Zealand** A look back at a match from the archives.
8.45 **Best of England v India**
9.00 **Cricket Masterclass** A special Sky Sports Mix masterclass.
10.00 **World Cup Cricket Classics** Highlights of a vintage match.
11.00 **Ashes Memories** Ten back-to-back editions.
8.00 PM **The Inside Track – 2005 Ashes** A behind-the-scenes look at the memorable series.
10.30 **Ashes Memories** Five back-to-back editions.
2.50 AM **The Great WG Grace** A look back at the life and career of cricketing legend WG Grace.
3.00 **Best of England v India**
3.25 **Best of England v New Zealand** A look back at a match from the archives.
3.45 **Best of England v India**
4.00 **World Cup Cricket Classics** Highlights of a vintage match.
5.00 **to 6.00** AM **Cricket Masterclass**

Sky Sports Golf

405 405 859 | 515 505

6.00 AM **European Tour Golf**
1.00 PM **European Tour Golf** Action from the final day of the DP World Tour Championship.
2.00 **PGA Tour Golf** Action from all four days of the Northern Trust.
3.00 **PGA Tour Golf** Action from the fourth and final day of the Dell Technologies Championship.
4.00 **PGA Tour Golf** Action from the BMW Championship.
5.00 **European Tour Golf: Season Review** The 2018 campaign.
6.00 **European Tour Golf** Action from the fourth and final day of the BMW PGA Championship.
7.00 **Staysure Tour Golf** Action from the MCB Tour Championship.
8.00 **European Tour Golf: Season Review** The 2018 campaign.
9.00 **European Tour Golf** Action from the final day of the Dubai Duty Free Irish Open Hosted by the Rory Foundation.
10.00 **Staysure Tour Golf** As 7pm.
11.00 **European Tour Golf: Season Review** The 2018 campaign.
12.00 M'T **European Tour Golf**
1.00 AM **Staysure Tour Golf**
2.00 **European Tour Golf**
5.00 **to 6.00** AM **PGA Tour Classic**

BT Sport 1

413 413 867 | 527 | 408 430

6.00 AM **National League Highlights**
6.30 **Premier League Review**
7.30 **Premier League**
9.00 **Scottish Football Extra**
9.30 **Ladbrokes Premiership**
11.00 **Vanarama National League**
12.30 PM **Premier League Review**
1.30 **National League Highlights**
2.00 **Irish Rally Review**
3.00 **Cricket: Big Bash League**
5.00 **Premier League Review**
6.00 **Premier League**
7.30 **Ladbrokes SPFL Highlights**
8.00 **Football Archives: 1987/88**
8.30 **Premier League Review**
9.30 **UFC Main Event**
10.30 **Premier League Reload**
10.45 **Premier League Tonight**
11.15 **BT Sport Goals Reload**
11.45 **Extreme Sailing Series**
12.15 AM **Sailing to Tokyo**
12.45 **World Sailing**
1.15 **UIM F1H2O World Championship Highlights**
1.45 **FIH: Inside The D**
2.15 **BT Sport Goals Reload**
2.30 **Ligue 1 Highlights**
3.30 **Ladbrokes SPFL Highlights**
4.00 **Premier League Tonight**
4.30 **Fishing: On The Bank**
5.30 **to 6.00** AM **Scottish Football**

BT Sport 2

414 414 868 | 528 | 409 431

8.00 AM **LIVE Cricket: Big Bash League Sydney Thunder v Sydney Sixers.** Coverage from the Spotless Stadium.
11.30 **WTA Tennis: Tashkent Open**
12.30 PM **No Filter Boxing**
1.00 **Gallagher Premiership Rugby Highlights** Recent action.
3.30 **World Sailing**
4.00 **Extreme Sailing Series**
4.30 **Sailing to Tokyo**
5.00 **Marion Jones: Press Pause**
6.00 **Jordan Rides the Bus** Examining why Michael Jordan quit basketball for baseball.
7.00 **Cricket: Big Bash League** Hobart Hurricanes v Melbourne Stars at the Blundstone Arena.
8.00 **Cricket: Big Bash League** Sydney Thunder v Sydney Sixers at the Spotless Stadium.
9.00 **Fishing: On The Bank** Angling magazine show presented by Rob Hughes and Andy Ford.
10.00 **Cricket: Big Bash League** Brisbane Heat v Adelaide Strikers.
11.00 **Cricket: Big Bash League** Melbourne Renegades v Perth Scorchers at Marvel Stadium.
12.00 M'T **to 6.00** AM **Cricket: Big Bash League**

BT Sport 3

417 417 869 | 529 | 410 432

6.00 AM **Bundesliga** Action from RB Leipzig v Werder Bremen.
7.00 **Bundesliga** As 10.30pm.
8.45 **Bundesliga** Action from VfB Stuttgart v Schalke 04.
10.30 **Bundesliga** Hannover 96 v Fortuna Dusseldorf.
12.15 PM **Bundesliga** Action from FC Nurnburg v SC Freiburg.
2.00 **Bundesliga** Action from FC Augsburg v VfL Wolsburg.
3.30 **Bundesliga** TSG 1899 Hoffenheim v FSV Mainz 05.
5.00 PM **Ligue 1 Highlights**
6.00 **Bundesliga Highlights Show**
7.00 **UIM F1H2O World Championship Highlights**
7.30 **Gallagher Premiership Rugby Highlights** Action from this weekend's matches, including Newcastle v Gloucester, and Leicester Tigers v Harlequins.
10.00 **Ladbrokes SPFL Highlights** Recent action from the Scottish Premiership, including Aberdeen v Hearts, and Celtic v Dundee.
10.30 **Bundesliga** Action from Bayer Leverkusen v Hertha Berlin.
12.15 AM **Bundesliga** Triple bill.
5.30 **to 6.00** AM **Extreme Sailing Series Highlights**

Sky Sports Action

407 407 861 | 517 507

6.00 AM **WWE Raw Hlts**
7.00 **NFL Highlights** Triple bill.
10.00 **Sporting Records**
10.30 **NFL Highlights**
4.30 PM **Superfeet Sandman Triathlon 2018** As 12.15am.
5.00 **WWE Raw** Wrestling action.
7.00 **NFL Highlights** A match from week 16 of the NFL season.
8.00 **NFL Highlights** A match from week 16 of the NFL season.
9.00 **NFL Highlights** Seattle Seahawks v Kansas City Chiefs: Action from the week 16 encounter at CenturyLink Field.
10.00 **NBA** Action from Detroit Pistons v Atlanta Hawks.
12.15 AM **Superfeet Sandman Triathlon 2018** The best moments from the Superfeet Sandman Triathlon as athletes take on the tricky conditions of North Wales as part of the Welsh Super Series.
12.45 AM **My Icon**
1.00 **LIVE NFL Oakland Raiders v Denver Broncos.** Coverage of the week 16 match from the Oakland-Alameda County Coliseum. Kick-off 1.15am.
5.00 **to 6.00** AM **Sporting Greats**

Sky Sports Mix

121 121 819 | 520 510

6.00 AM **Mix Shorts: Masterclasses**
6.30 **My Icon**
6.55 **Sky Scholars**
7.30 **Mix Shorts: Masterclasses**
8.00 **Game Changers: Christmas Special**
9.00 **My Icon**
9.30 **NFL – Greatest Games**
11.00 **Sky Scholars**
11.35 **Sporting Greats**
12.05 PM **My Icon**
1.05 **Sky Scholars**
1.25 **My Icon**
1.55 **NFL – Greatest Games**
3.25 **Sky Scholars**
4.00 **My Icon**
4.30 **Mixtreme: If3**
5.00 **WWE Raw Hlts**
6.00 **Game Changers: Christmas Special**
7.00 **NFL Highlights** A match from week 16 of the NFL season.
8.00 **NFL Highlights** A match from week 16 of the NFL season.
9.00 **NFL Highlights** Seattle Seahawks v Kansas City Chiefs.
10.00 **NFL Highlights** Triple bill.
1.00 AM **LIVE WWE Raw** Wrestling coverage from America.
4.15 **My Icon**
4.30 **to 6.00** AM **Masterclasses**

BT Sport/ESPN

423/426 872 | 530 | 411 434

6.00 AM **College Football** The Gasparilla Bowl from Florida.
9.00 **College Football** The Dallas General Bowl from Alabama.
12.00 NOON **College Football** Action from the Hawaii Bowl at the Aloha Stadium.
3.00 PM **College Basketball** The first semi-final of the Diamond Head Classic in Honolulu, Hawaii.
4.45 **NCAA Championship Women's Volleyball** Action from Minneapolis, Minnesota.
6.45 **College Basketball** Kansas State Wildcats v Vanderbilt Commodores at the Sprint Center.
8.30 **College Basketball** Arizona State Sun Devils v Kansas Jayhawks at ASU Wells Fargo Arena.
10.15 **College Basketball** The second semi-final of the Diamond Head Classic in Honolulu, Hawaii.
12.01 AM **Celtics/Lakers: Best of Enemies** Triple bill.
5.00 **to 6.00** AM **Pat XO**

Eurosport 1

410 410 864 | 523 521 | 412 435

7.30 AM **WATTS**
9.00 **Cyclo-Cross** From Belgium.
9.30 **WATTS**
10.30 **Australian Open Tennis**
11.30 **Commonwealths: Swimming Medals** As shown at 6.00pm.
1.00 PM **Commonwealth Games: Diving Medals** As 7.30pm.
2.00 **Cycling: Giro d'Italia** A review of the Grand Tour race.
3.00 **Cyclo-Cross** From Belgium.
5.00 **Athletics: Diamond League** A review of the 2018 season.
6.00 **Commonwealths: Swimming Medals** The medals won by British swimmers at the 2018 Games.
7.30 **Commonwealth Games: Diving Medals** The medals won by British divers at the 2018 Games.
8.30 **Climbing World Championships** The women's and men's lead finals from Innsbruck, Germany.
10.30 **Ski Jumping** A look back at the 2017/2018 Four Hills events.
12.30 **to 1.00** AM **WATTS**

Eurosport 2

411 411 865 | 524 522 | 413 436

6.00 AM **Nordic Combined Skiing**
6.30 **Snowboarding** From Italy.
7.30 **Freestyle Skiing** From Italy.
8.30 **Biathlon** From Slovenia.
9.30 **Nordic Combined Skiing**
10.00 **Cycling: Giro d'Italia**
11.00 **Cycling: Tour de France**
12.00 NOON **Cycling: Vuelta a España**
1.00 PM **Climbing: Han Gang Championship** In South Korea.
2.00 **Cliff Diving** From Spain.
3.00 **Climbing World Championships**
5.00 **Le Mans 24 Hours**
6.00 **Historic Grand Prix of Monaco**
8.00 **Masters Snooker** Mark Allen v Kyren Wilson in the 2018 final.
10.00 **Le Mans 24 Hours** From France.
11.00 **Motorsport: Formula E**
12.00 M'T **Rally Raid: Dakar**
12.30 AM **WATTS**
2.00 **Freestyle Skiing** From Italy.
3.00 **Cycling: Giro d'Italia**
4.00 **Cycling: Tour de France**
5.00 **to 6.00** AM **Cycling: Vuelta a España**

Sky Sports Darts

408 408 862 | 518 508

6.00 AM **Darts Gold**
7.00 **World Darts Championship** Action from the 11th day's play.
11.00 **Darts Top 5 Moments**
12.00 NOON **World Darts Championship** The opening day's play at Alexandra Palace.
4.00 PM **Darts Top 5 Moments**
4.30 **Rob Cross: 2018 World Champion** As shown at 9.30pm.
5.00 **World Darts Championship** Action from the second day's play.
9.00 **Legends of Darts**
9.30 **Rob Cross: 2018 World Champion** Rob 'Voltage' Cross's journey to become the 2018 PDC World Darts Champion.
10.00 **World Darts Championship** Action from the third day's play.
2.00 AM **Darts Gold**
3.00 **Rob Cross: 2018 World Champion** As shown at 9.30pm.
3.30 **Darts Gold**
4.00 **Legends of Darts**
5.00 **to 6.00** AM **Darts Gold**

Sky Sports F1

406 406 860 | 516 506

6.00 AM **The Home of F1**
8.00 **The Road To Victory** Action from the Azerbaijan Grand Prix. **9.00** The Spanish Grand Prix. **10.00** The French Grand Prix. **11.00** The German Grand Prix. **12.00** NOON Action from the Hungarian Grand Prix. **1.00** PM The Italian Grand Prix. **2.00** The Singapore Grand Prix. **3.00** The Russian Grand Prix. **4.00** The Japanese Grand Prix. **5.00** The Brazilian Grand Prix. **6.00** The Abu Dhabi Grand Prix.
7.00 PM **Fernando Alonso: What's Next?** Documentary.
8.00 **F1 2018 Season Review**
9.30 **F1 Classic Races** The 2007 United States Grand Prix.
11.30 **F1 Classic Races** A look back at the 2013 Hungarian Grand Prix.
1.50 AM **At Home With Sergio**
2.00 **F1 2018: Winners' Circle: Raikkonen** The US Grand Prix.
3.00 **to 6.00** AM **The Home of F1**

SKY HD SD | VIRGIN HD | BT HD

Christmas Day

25 December Planner

Animation

Zog
BBC1 HD, 4.50pm
An animated adaptation of Julia Donaldson's picturebook, featuring the voice of Kit Harrington as Sir Gadabout

Entertainment

Strictly Come Dancing Christmas Special
BBC1 HD, 5.30pm
Contestants from series past head to the ball for a festive fairy-tale dance

Period drama

Call the Midwife
BBC1 HD, 7.45pm
Miriam Margolyes guest stars as a sister who arrives at Nonnatus House with four Chinese orphans, plus Trixie returns

Drama

Torvill & Dean
ITV HD, 9.15pm
A biopic of the Olympians during their early years, with Poppy Lee Friar and Will Tudor as the skating legends

SKY EVENING TIME	7.00PM	7.30PM	8.00PM	8.30PM	9.00PM	9.30PM	10.00PM	10.30PM
Favourites								
101 BBC1	◂ 6.45 Michael McIntyre's Big...	7.45 Call the Midwife Christmas Special			9.15 EastEnders		10.15 Mrs Brown's Boys...	
102 BBC2	◂ 6.35 Mary Berry's...	7.35 Dad's Army		8.35 Upstart Crow: A Crow...	9.15 Merry Christmas Baby – With Gregory...		10.15 Film: The Duchess	
103 ITV		7.15 Emmerdale		8.15 Coronation Street	9.15 Torvill & Dean			
104 CHANNEL 4	◂ 5.40 Film: Home Alone 2: Lost in New York		8.00 The Great Christmas Bake Off		9.15 First Dates at Christmas		10.15 Alan Carr's Christmas...	
105 CHANNEL 5	◂ 6.35 Britain's Favourite Christmas Hits				9.15 Tommy Cooper: In His Own Words			
106 SKY ONE	◂ 6.45 Film: The Greatest Showman			8.45 The Simpsons	9.15 A League of Their Own Christmas...		10.15 Carpool Karaoke: When...	
Entertainment								
116 BBC4	7.00 The Royal Ballet: Swan Lake				9.15 The Two Ronnies: Christmas...		10.10 TOTP2: Christmas Special 2015	
118 ITV2	◂ 5.40 Film: Elf	7.45 Film: Jurassic World					10.05 Celebrity Juice Christmas Special	
136 MORE4	◂ 5.40 Film: Pride & Prejudice		8.10 Peter Cook & Dudley Moore: The Missing...		9.15 Film: Gladiator			
135 E4		7.10 Film: Mirror Mirror			9.15 Film: The Devil Wears Prada			
107 SKY WITNESS	7.00 Nothing to Declare UK		8.00 Criminal Minds				10.00 Murders That Shocked the Nation	
108 SKY ATLANTIC	◂ 6.30 The Bachelor King		8.00 Blue Bloods		9.00 Game of Thrones			
110 CHRISTMAS GOLD	◂ 6.40 Morecambe and Wise – The Greatest...		8.10 Blackadder's Christmas Carol		9.10 The Royle Family Special: The Golden Egg Cup			10.30 The Royle...
111 DAVE	7.00 James May's Cars of the People		8.00 QI		9.00 Would I Lie to You? At...	9.40 Would I Lie to You?		10.20 Mock the Week
119 ITV3	◂ 5.45 Film: Carry...	7.30 Film: Carry On Camping			9.15 Film: Carry On Up the Khyber			
120 ITV4	◂ 6.30 Film: Apollo 13				9.15 Film: Rush Hour			
112 COMEDY CENTRAL	7.00 Bob's Burgers		8.00 Impractical Jokers Christmas		9.00 Lee Evans – Monsters		10.00 Michael McIntyre: Happy & Glorious	
114 SYFY	◂ 6.50 Film: Red Planet				9.00 Film: Critters			
109 W	◂ 6.40 Gavin & Stacey		8.00 Inside the Ambulance at Christmas		9.00 Film: Gone Girl			
113 UNIVERSAL	◂ 6.00 Film: Scooby-Doo 2: Monsters...		8.00 Film: Tower Heist				10.10 Film: Lara Croft Tomb Raider...	
124 FOX	7.00 NCIS				9.00 Family Guy			10.30 People of Earth
122 SKY ARTS		7.15 André Rieu: Christmas in London 2016			9.15 Freddie Mercury: The Great Pretender			
Documentary								
125 DISCOVERY	7.00 Supertruckers		8.00 Gold Rush: The Dirt		9.00 Gold Rush		10.00 Master Of Arms	
162 ANIMAL PLANET	7.00 Wildest Arctic		8.00 Alaska: The Last Frontier		9.00 Intruders		10.00 Animal Cops Houston	
129 NAT GEO	7.00 Drain Alcatraz		8.00 Riddles Of The Bible		9.00 Tut's Treasures: Hidden Secrets		10.00 The Jesus Mysteries	
130 HISTORY	7.00 Storage Wars	7.30 Pawn Stars	8.00 American Pickers		9.00 1968: The Year That Changed the...		10.00 The Jesus Strand: A Search for DNA	
155 YESTERDAY	7.00 The Life of Mammals		8.00 'Allo 'Allo!					
166 EDEN	7.00 The Blue Planet							
Films								
301 SKY PREMIERE	◂ 6.15 Peter Rabbit		8.00 Avengers: Infinity War					10.35 Ready...
302 SKY DC HEROES	◂ 5.35 Man of Steel		8.00 Wonder Woman				10.25 Justice League	
309 SKY CLASSICS	7.00 Casablanca				9.00 The Godfather			
304 SKY DISNEY	7.00 Coco			8.50 Cars 3				10.35 Pirates of...
305 SKY FAMILY	◂ 6.15 The Boss Baby		8.00 Despicable Me 3			9.35 Stardust		
306 SKY ACTION	◂ 5.45 Black Panther		8.00 Kingsman: The Golden Circle					10.30 Avengers...
307 SKY COMEDY	◂ 6.00 Pretty Woman		8.00 Game Night			9.45 Blockers		
308 SKY THRILLER		7.05 Murder on the Orient Express			9.00 Taken			10.35 Salt
303 SKY CHRISTMAS	◂ 6.00 The Santa Clause	7.45 Scrooged				9.30 Die Hard		
310 SKY SCI-FI	◂ 5.15 Star Wars: The Last Jedi		8.00 Ready Player One					10.30 It
311 SKY MUSICALS	7.00 Grease Sing-A-Long				9.00 The Greatest Showman Sing-A-Long			
313 FILM4	◂ 6.35 Captain America: The First Avenger				9.00 Mission: Impossible – Ghost Protocol			
315 TCM	◂ 6.40 The Goonies				9.00 The Fugitive			
Sport								
401 MAIN EVENT	◂ 5.00 NBA – Live	7.30 Tonight	8.00 NBA – Live: Houston Rockets v Oklahoma City Thunder: From SuperSport Park in Centurion (Tip-off 8.00pm)					10.30 NBA – Live
402 PREMIER LEAGUE	7.00 Premier League Review		8.00 Chelsea: PL Champions		9.00 Gary Neville's...	9.30 PL Special: The Centurions		10.30 Gary Neville's...
403 FOOTBALL	7.00 SPFL Round-Up	7.30 Soccer AM...	8.00 Football Years	8.30 Football...	9.00 Championship Season Review 14/15		10.00 SPFL...	10.30 Soccer AM...
404 CRICKET	7.00 How the 2010 ICC World T20 Was Won				9.00 Jos Buttler Special		9.55 Test Cricket – Live: New Zealand v Sri Lanka	
413 BT SPORT 1	◂ 6.00 European...	7.30 Athletics: Diamond League		8.30 Climbing World Championships		9.30 Mountain Bike World Championships		
414 BT SPORT 2	7.00 World Superbikes		8.00 Snooker: World Championship				10.00 Bennetts British Superbikes	

◂ Denotes programmes starting before 7.00pm † Regions vary

CHRISTMAS DAY

BBC1

101 101/115 801 | 101 108 | 1 101 | 101 106/108

6.00 AM **Breakfast** (S)(HD)
9.00 **The Gruffalo** (S)(R)(HD)(AD)
9.25 **The Gruffalo's Child** (S)(R)(AD)
9.55 **Hammy's Boomerang Adventure** *Over the Hedge* spin-off. (S)(R)(HD)
10.00 NEW **Christmas Morning** (S)(HD)
11.00 FILM **Wallace & Gromit: The Curse of the Were-Rabbit** Comedy. (S)(HD)(AD) (2005) ★★★★★
12.20 PM **BBC News** (S)(HD)
12.30 NEW **Top of the Pops** (S)(HD)
1.30 FILM **The Good Dinosaur** Animation. (S)(AD) (2015) ★★★★
3.00 NEW **Queen's Broadcast** (S)(HD)
3.10 FILM **The Jungle Book** Adventure. (S)(HD)(AD) (2016) ★★★★
4.50 NEW **Zog** *See feature, page 25* (S)
5.15 **BBC News** (S)(HD)
5.30 NEW **Strictly Come Dancing Christmas Special** Festive routines. *See feature, page 20* (S)(HD)(AD)

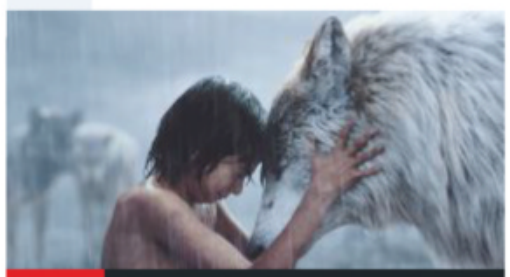
3.10 The Jungle Book

6 PM

6.45 NEW **Michael McIntyre's Big Christmas Show** The comedy star returns with a festive special, featuring Chris Kamara playing Celebrity Send to All and Katherine Jenkins providing the music. (S)(HD)

7 PM

7.45 NEW **Call the Midwife Christmas Special** As Poplar prepares for Christmas, the nuns travel to the Mother House to elect a new mother superior and receive unexpected visitors in the form of four Chinese orphans. Meanwhile, Trixie returns, and Valerie leads the ballet Christmas performance. *See feature, page12* (S)(HD)(AD)

8 PM

9.15 **EastEnders** The Slaters' Christmas Day celebrations fall apart when the shocking truth about Alfie and Hayley comes to the surface. (S)(HD)(AD)

9 PM

10.15 NEW **Mrs Brown's Boys Christmas Special** Father Damien organises a decoration contest. (S)(HD)
10.50 **Outnumbered** A special mission. (S)(R)(AD)
11.30 **BBC News** (S)(HD) Followed by **Lottery Update** (S)
11.45 NEW **On Christmas Night** The story of the first Christmas. (S)(HD)
11.50 **Have I Got a Bit More 2018 News for You** (S)(R)(HD)
12.35 AM FILM **My Week with Marilyn** Fact-based comedy drama. (S)(HD)(AD) (2011, 15) ★★★★
2.05 **Weather for the Week Ahead** Seven-day forecast. (S)(HD)
2.10 **to 6.00** AM **BBC News** (S)(HD)

10 PM

BBC2

102 102/115 802 | 102 102 | 2 102 | 102 108/106

6.25 AM FILM **Tinker Bell and the Legend of the NeverBeast** Animated fantasy. (S)(HD) (2014, U, 65min) ★★★
7.30 FILM **Rise of the Guardians** Animated comedy. (S)(HD)(AD) (2012, PG, 90min) ★★★★
9.00 **Victorian Bakers at Christmas** Christmas recipes. (S)(R)(HD)(AD)
10.00 **Inside the Christmas Factory** Making of mince pies. (S)(R)(AD)
11.00 **Carols from King's** (S)(R)(HD)
12.10 PM **Winter's Weirdest Events** (R)
12.45 FILM **Guys and Dolls** Screen version of the Broadway musical. (S)(HD) (1955, U, 145min) ★★★★
3.10 NEW **An American in Paris: The Musical** With Jane Asher. (S)(HD)
5.25 **Queen's Broadcast** (R)
5.35 NEW **Only Connect Quiz Special** The QI Elves v The Inquisitors. (S)

6.35 Mary Berry's Country House...

6.05 **University Challenge Christmas 2018** 2/10. Westminster University v University of East Anglia. (S)(HD)
6.35 NEW **Mary Berry's Country House at Christmas** Mary Berry visits Harewood House as the staff prepare for the Christmas festivities. (S)(AD)
7.35 **Dad's Army** The platoon challenge a rival regiment to a gruelling duel in a bid to prove they are fitter and better trained than any other troop. (S)(R)
8.35 NEW **Upstart Crow: A Crow Christmas Carol** Will is inspired by a mysterious stranger to make Greene change his wicked ways. (S)(HD)(AD)
9.15 NEW **Merry Christmas Baby – With Gregory Porter & Friends** The singer presents a seasonal mix of warm and joyful music with a jazz vibe. (S)(HD)
10.15 FILM **The Duchess** Historical drama starring Keira Knightley, Ralph Fiennes and Dominic Cooper. (S)(HD)(AD) (2008, 12, 100min) ★★★★
SEX ●●● VIOLENCE ●●● LANGUAGE ●●●
11.55 FILM **Confetti** British comedy starring Jessica Stevenson and Martin Freeman. Three couples compete to find the most original wedding. With Stephen Mangan. (S)(HD)(AD) (2005, 15, 95min) ★★★
1.30 AM FILM **Sign Zone: Brooklyn** Drama based on Colm Toibin's novel, starring Saoirse Ronan and Domhnall Gleeson. (S)(HD)(AD) (2015, 12, 105min) ★★★★
3.15 **to 6.15** AM **Previews** (S)

ITV

103 103/176 803 | 103 113 | 3 103 | 103 111

5.05 AM **CITV** (HD)
7.30 **Scrambled!** (S)(HD)
9.25 **Judge Rinder's Christmas Kids' Court** (S)(R)(HD)(AD)
10.20 FILM **Jack Frost** Fantasy drama starring Michael Keaton. (S)(HD)(AD) (1998, PG, 115min) ★
12.15 PM **Countrywise Winter Wonderland** (S)(R)(HD)
1.00 **Doc Martin** 9/9. (S2) (S)(R)(AD)
3.00 NEW **HM The Queen** Her Majesty's annual address. (S)
3.10 **A Christmas Chase: Celebrity Special** Quiz. (S)(R)(HD)
4.10 FILM **Monsters, Inc** Animated comedy featuring the voice of Billy Crystal. (S)(HD)(AD) (2001, U, 105min) ★★★★★
5.55 NEW **Paul O'Grady: For the Love of Dogs at Christmas** Trying to find homes for dogs. (S)(HD)(AD)

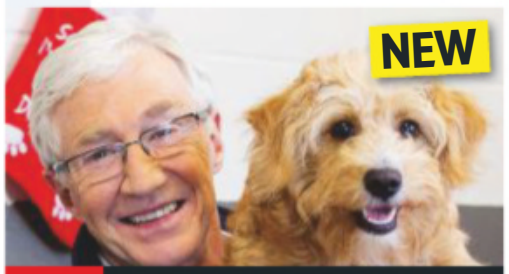

5.55 Paul O'Grady: For the Love of...

6.55 **ITV News** (S)
7.15 **Emmerdale** A surprise wedding is unveiled, Bernice and Nicola's tensions intensify, while Bob devastates his children. (S)(HD)(AD)
■ Repeated tomorrow on ITV2
8.15 **Coronation Street** The truth about Gina tears the Metcalfes apart, Johnny and Jenny have a showdown, while a fragile Daniel and Sinead play host and hostess. (S)(HD)(AD)
■ Repeated tomorrow on ITV2
9.15 NEW **Torvill & Dean** One-off drama following Jayne Torvill and Christopher Dean's humble beginnings and family life in Nottingham, and how they came together to forge an ice-dancing partnership that would see them secure their place in sporting history at the 1984 Winter Olympics. Stars Will Tudor and Poppy Lee Friar. *See feature, page 9* (S)(HD)(AD)
11.15 **ITV News** (S)(HD)
11.30 FILM **Bridget Jones's Diary** Romantic comedy based on the novel by Helen Fielding, starring Renée Zellweger, Colin Firth and Hugh Grant. (S)(HD)(AD) (2001, 15, 110min) ★★★★
1.20 AM **Tenable** (S)(R)(HD)
2.10 **ITV Nightscreen** (HD)
5.05 **to 6.00** AM **The Jeremy Kyle Show** Talk show. (S)(SL)(R)(HD)

+1 hour 203 | 114 | 33 | 112

CHANNEL 4

104 104/138 803 | 104 141 | 4 104 | 104

6.10 AM FILM **Postman Pat: The Movie** Animation. (S)(HD) (2014, U) ★★
7.35 **The Bear** Animation. (S)(R)(AD)
8.05 FILM **Rugrats Go Wild** Animation. (S)(HD) (2003, U, 95min) ★★★
9.40 **Ice Age: Mammoth Christmas** (R)
10.05 **The Simpsons** Triple bill. (S)(R)(AD)
11.30 **We're Going on a Bear Hunt** (R)
12.05 PM **Father Christmas** (S)(R)(AD)
12.40 **The Snowman** (S)(R)(AD)
1.15 **Snowman and the Snowdog** (R)
1.45 FILM **Arthur Christmas** Comedy. (S)(HD)(AD) (2011, U) ★★★★
3.45 **News** (S)(HD)
3.50 NEW **The Alternative Christmas Message** (S)(HD)
4.00 FILM **The Muppet Christmas Carol** Comedy. (S)(HD)(AD) (1992, U, 100min) ★★★★
5.40 FILM **Home Alone 2: Lost in New York** Comedy. (S)(HD) (1992) ★★

10.15 Alan Carr's Christmas Cracker

6 PM

FILM **Home Alone 2: Lost in New York** (film started at 5.40pm)
SEX ●●● VIOLENCE ●●● LANGUAGE ●●●

7 PM

8 PM

8.00 NEW **The Great Christmas Bake Off** Sandi Toksvig and Noel Fielding welcome four bakers from previous series for festive-themed challenges, as judges Paul Hollywood and Prue Leith decide who wins the Christmas Star Baker title. (S)(HD)(AD)

9 PM

9.15 NEW **First Dates at Christmas** Fred Sirieix welcomes new singletons through the doors, and returning couples reveal how their lives have changed since their first dates. (S)(AD)

10 PM

10.15 NEW **Alan Carr's Christmas Cracker** The comedian hosts a festive extravaganza, with guests including Channing Tatum and Danny Dyer. (S)(HD)
12.15 AM FILM **The Beatles: Eight Days a Week – The Touring Years** Documentary. (S)(HD) (2016, 12, 115min) ★★★★
2.10 FILM **Carry On Regardless** Comedy starring Sid James. (S)(AD) (1961, b/w, PG) ★★★
3.45 **Come Dine with Me** (S)(R)(HD)
4.40 **Kirstie's Handmade Christmas** Tips on Christmas trees. (S)(R)
5.00 **to 5.40** AM **Countdown** (S)(R)(HD)

+1 hour 204 | 142 | 13 109 | 121

SKY HD SD | VIRGIN HD | FREEVIEW HD | FREESAT HD | BT HD

(S) Subtitles (SL) Signing (R) Repeat (HD) High Definition (AD) Audio Description

CHANNEL 5

105 105 805 | 105 150 | 5 105 | 105 105

6.00 AM **Milkshake!** (HD)
8.20 **Trolls Holiday Special** (S)
8.45 **Friends** Triple bill. (S)(R)(HD)
10.15 **Neighbours** (S)(HD)(AD)
10.45 **FILM Scrooge** Musical version of Charles Dickens's *A Christmas Carol*. (S)(HD) (1970, U, 140min) ★★★
1.05 PM **FILM Seven Brides for Seven Brothers** Musical Western starring Howard Keel. Seven hard-working, wood-chopping brothers kidnap the available women from the neighbouring village. (S)(HD) (1954, U, 125min) ★★★★
3.10 **FILM Chitty Chitty Bang Bang** Children's musical fantasy starring Dick Van Dyke and Sally Ann Howes. (S)(HD) (1968, U, 175min) ★★★★

3.10 Chitty Chitty Bang Bang

6.05 Neighbours Bea is nervous about performing at the Christmas concert. (S)(R)(HD)(AD)

6.35 Britain's Favourite Christmas Hits A countdown of songs guaranteed to make any Christmas party go with a swing, including classics by The Jackson 5, Jona Lewie, Band Aid, The Pogues and Kirsty MacColl, and Slade. Featuring contributions by artists, producers, video directors, composers and journalists, who shed light on the creation of the songs and their accompanying videos. (S)(R)(HD)

9.15 NEW Tommy Cooper: In His Own Words Michael Parkinson, Jimmy Tarbuck and Chris Tarrant reflect on what made Tommy Cooper one of the greats. Friends and colleagues talk about working with the magician, and his daughter Vicky gives her first television interview. (S)(HD)
■ Postponed from 18 Dec

11.15 **Greatest Christmas TV Moments** Countdown of 50 festive TV highlights. (S)(R)(HD)
1.55 AM **SuperCasino** (HD)
3.10 **Blind Date at Christmas** 1/4. A wedding singer looks for love. (S)(R)(HD)
4.00 **Britain's Greatest Bridges** (R)
4.45 **House Doctor** (S)(SL)(R)
5.10 **House Busters** (S)(SL)(R)(HD)
5.35 **to 6.00** AM **Wildlife SOS** (SL)(R)

+1 hour 205 | 155 | 44 | 128

SKY ONE

106 106 806 | 110 109

6.00 AM **Futurama** (S)(R)(AD)
6.30 **Aliens Love Underpants and Panta Claus** (R)(HD)
7.00 **It's Christmas Live from the Royal Albert Hall** Jason Manford hosts a concert of Christmas classics. (HD)
9.00 **Football's Funniest Moments** Comical clips. (S)(R)(HD)(AD)
11.00 **A Kylie Christmas** The singer performs seasonal favourites and classic hits. (S)(R)(HD)
1.00 PM **The Simpsons** (S)(R)(HD)
3.00 **The Queen's Christmas Broadcast**
3.15 **The Queen and I** (R)(HD)
4.45 **The Simpsons** Four episodes of the animation, including at: **6.15** *'Tis the15th Season:* Homer resolves to be more generous. (S)(R)(HD)

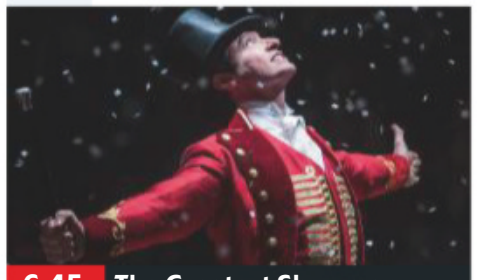
6.45 The Greatest Showman

6.45 FILM The Greatest Showman Musical drama starring Hugh Jackman, Zac Efron and Michelle Williams. After losing his job as a bank clerk, PT Barnum creates and develops his circus in New York in the mid-1800s with the help of playwright Phillip Carlyle and an adopted family of entertainers shunned by society. With Zendaya. (2017, PG, 102min) ★★★★
SEX ●●● VIOLENCE ●●● LANGUAGE ●●●

8.45 The Simpsons *'Tis The 30th Season:* With Jane Lynch. (S30) (R)(HD)

9.15 A League of Their Own Christmas Party 2018 The regulars team up with a host of stars for a charity cricket match, with AP McCoy and Jimmy Anderson among the players. (R)(HD)

10.15 Carpool Karaoke: When Corden Met McCartney Live from Liverpool An extended edition, featuring former Beatle Paul McCartney. (S)(R)(HD)

11.15 **A League of Their Own Christmas Special 2017** With Nigel Havers. (S)(R)(HD)(AD)
12.15 AM **A League of Their Own Christmas Special** (S)(R)(AD)
1.15 **The Russell Howard Hour** (HD)
2.15 **DC's Legends of Tomorrow** 8/16. (S4) (R)(HD)
3.05 **Road Wars** (R)(HD)
4.00 **Monkey Life** (S)(R)(AD)
5.00 **to 6.00** AM **Futurama** (S)(R)

+1 hour 206

LOCAL VARIATIONS

BBC1

SCOTLAND
Sky **951**, Virgin **862**, Freesat **960**
No variations

N. IRELAND
Sky **953**, Virgin **863**, Freesat **957**
No variations

WALES
Sky **952**, Virgin **864**, Freesat **964**
No variations

BBC2

SCOTLAND
Sky **970**, Freesat **970**
No variations

N. IRELAND
Sky **972**, Freesat **969**
No variations

WALES
Sky **971**, Freesat **971**
No variations

ITV

No variations

S4C

Sky **134**, Virgin **166**, Freesat **120**
6.00am Cyw **12.00noon** Dechrau Canu Dechrau Canmol **1.00pm** Nadolig Llawen Cwmderi **1.30** Newyddion S4C a'r Tywydd **1.35** Sioe 'Dolig Hen Blant Bach **2.30** Aur Y Noson Lawen **3.30** Mynd ar Helfa Arth **4.00** Awr Fawr **5.00** Stwnsh: Larfa **5.05** Stwnsh: Cath-Od **5.15** Stwnsh: Seligo **5.20** Stwnsh: SpynjBob Pantsgwâr **5.30** Stwnsh: Y Gemau Gwyllt **6.00** Adre **6.30** Pluen Eira (AD) **8.00** Pobol y Cwm (AD) **9.00 NEW** Jonathan: Y Sialens Fawr **10.00** C'mon Midffild **11.00** Teilwng yw'r Oen **12.00m't-12.35am** 'Run Sbit 'Dolig

BBC4

116 116 815 | 107 163 | 9 106 | 173 107

BBC4 programmes start at 7.00pm

7.00 PM **NEW The Royal Ballet: Swan Lake** The Royal Ballet performs Tchaikovsky's classical piece, starring Argentinian ballerina Marianela Nunez in the dual roles of Odette and Odile.
9.15 **The Two Ronnies: Christmas Comedy Cracker** Festive edition of the comedy show starring Ronnie Corbett and Ronnie Barker, with Phil Collins.
10.10 **TOTP2: Christmas Special 2015** Festive hits from the BBC archives, featuring Tom Jones, Adele, Wizzard, Slade, Jona Lewie, The Pogues and Kirsty MacColl, and Cilla Black.
11.10 **The Story of Bohemian Rhapsody** The making of the classic Queen song.
12.05 AM **Queen: The Legendary 1975 Concert**
1.10 **The Two Ronnies: Christmas Comedy Cracker** As 9.15pm.
2.00 **to 3.00** AM **TOTP2: Christmas Special 2015**

ITV2

118 118 816 | 115 176 | 6 | 113

6.00 AM **Funniest Animals**
6.20 **Guinness World Records**
7.10 **You've Been Framed Gold**
8.00 **Emmerdale**
8.25 **Coronation Street**
9.25 **The Smurfs: Shorts**
9.50 **Shrek the Halls**
10.20 **You've Been Framed Gold at Christmas!**
11.20 **FILM Peter Pan** Fantasy. (2003, PG) ★★★★
1.30 PM **Emmerdale**
2.00 **Coronation Street**
3.10 **You've Been Framed Gold**
3.35 **FILM Johnny English Reborn** Spoof comedy sequel starring Rowan Atkinson and Gillian Anderson. (2011, PG, 101min) ★★★
5.40 **FILM Elf** Family fantasy comedy starring Will Ferrell. (2003, PG, 97min) ★★★
7.45 **FILM Jurassic World** Action adventure sequel starring Chris Pratt. (2015, 12, 124min) ★★★★
10.05 **Celebrity Juice Christmas Special** Panellists include Ayda Field, Stacey Solomon and Courtney Act.
11.05 **Family Guy**
12.55 AM **American Dad!**
1.55 **FILM Twilight** Thriller. (2008, 12, 122min) ★★★
4.05 **Educating Joey Essex: What Are You Sleighing?**
4.55 **to 5.45** AM **Totally Bonkers Guinness World Records**

+1 hour 218 | 116 | 27 | 114

MORE4

136 136 830 | 147 195 | 14 | 124

8.55 AM **Food Unwrapped**
9.30 **Come Dine with Me: Celebrity Special**
10.30 **FILM Carry On Cleo** Comedy starring Sid James. (1964, PG, 90min) ★★★★
12.20 PM **The 100 Greatest Musicals** Countdown of the nation's favourite musicals.
3.05 **Come Dine with Me Christmas** Five editions of the festive celebrity special.
5.40 **FILM Pride & Prejudice** Romantic period drama based on Jane Austen's beloved novel, starring Keira Knightley and Matthew Macfadyen. (2005, U, 127min) ★★★★★
8.10 **Peter Cook & Dudley Moore: The Missing Sketches** Rob Brydon revisits long-lost sketches recorded by the comedy duo.
9.15 **FILM Gladiator** Ridley Scott's historical epic starring Russell Crowe and Joaquin Phoenix. Wronged Roman general Maximus enters the coliseum to fight his way out of slavery and avenge the murder of his wife and son by psychotic emperor Commodus. With Connie Nielsen and Oliver Reed. (2000, 15, 154min) ★★★★
12.20 AM **Father Ted** Four episodes of the comedy.
2.30 **to 3.40** AM **8 Out of 10 Cats Does Countdown Christmas Special**

+1 hour 236 | 196 | 86 | 125

E4

135 135 829 | 106 145 | 28 | 122

6.00 AM **Don't Tell the Bride**
6.55 **Young & Hungry**
7.25 **The Big Bang Theory**
8.15 **FILM The Dog Who Saved Christmas** Comedy. (2009, U, 88min) ★
10.00 **FILM Epic** (2013, U) ★★★
12.05 PM **FILM Mr Popper's Penguins** (2011, PG) ★★★
2.00 **The Big Bang Theory: Raj's Best Bits**
3.45 **The Snowman**
4.20 **The Snowman and the Snowdog**
4.50 **The Art of The Snowman and the Snowdog** Bringing the Snowdog to life.
5.05 **Gogglesprogs Christmas Special** The young critics give their opinions on TV highlights from 2018.
6.15 **The Big Bang Theory**
7.10 **FILM Mirror Mirror** Tongue-in-cheek fantasy based on the classic fairy tale, starring Julia Roberts. (2012, PG, 101min) ★★★
9.15 **FILM The Devil Wears Prada** Satirical comedy starring Meryl Streep and Anne Hathaway. (2006, PG, 109min) ★★★
11.30 **The Inbetweeners**
12.35 AM **The Big Bang Theory**
1.35 **Naked Attraction**
2.40 **Gogglebox**
3.35 **Friday Night Dinner**
4.25 **Baby Daddy**
4.50 **to 6.00** AM **Brooklyn Nine-Nine**

+1 hour 235 | 146 | 29 | 123

CHRISTMAS DAY Entertainment

Sky Witness

107 107 807 112 111

6.00 AM **Border Security: Australia's Front Line**
7.00 **Road Wars** Highway dangers.
8.00 **Brit Cops: Rapid Response**
9.00 **The Real A&E** Seven editions.
12.30 PM **The Real A&E** Five further editions, including at: **2.00** A free-runner breaks his heel after jumping 10ft from a bridge. **2.30** A motorcyclist is trapped under a lorry.
3.00 **Nothing to Declare UK** The work of customs officers in the south of England.

10.00 Murders That Shocked...

7 PM
7.00 **Nothing to Declare UK** Double bill of the series following the work of customs officers in the south of England.

8 PM
8.00 **Criminal Minds** *Carbon Copy:* 16/24. The team move a step closer to identifying The Replicator.

9 PM
9.00 **Criminal Minds** *Alchemy:* 20/24. The team discover ritualistic marks on human remains. (S8)

10 PM
10.00 **Murders That Shocked the Nation** Fred Dinenage profiles poisoner Graham Frederick Young.
11.00 **Criminal Minds** 13/22. (S12)
12.00 M'T **World's Most Evil Killers**
1.00 AM **9-1-1** 9/10. (S2)
2.00 **Criminal Minds** 3/24. (S6)
3.00 **Criminal Minds** 17/24. (S8)
4.00 **Brit Cops: Rapid Response**
5.00 **to 6.00** AM **Border Security: Australia's Front Line**

+1 hour 207 140

Sky Atlantic

108 108 808

6.00 AM **The West Wing** (S3)
8.00 **Without a Trace** 11/24. (S5)
9.00 **Inside the Actors Studio: Bryan Cranston**
10.00 **Becoming Warren Buffett**
11.40 **War Dog: A Soldier's Best Friend** Documentary.
1.00 PM **Making Attenborough's Galapagos** Behind the scenes.
2.00 **David Attenborough's Galapagos** Triple bill.
5.00 **Flying Monsters with David Attenborough**
6.30 **The Bachelor King** Exploring the lives of king penguins.

6.30 The Bachelor King

The Bachelor King (started at 6.30pm)

8.00 **Blue Bloods** *Home Sweet Home:* 12/22. A homeless teenager claims his aunt was murdered. (S5)

9.00 **Game of Thrones** *Second Sons:* 8/10. Davos demands to see proof of Melisandre's power, and there is a wedding in King's Landing. **10.15** *The Rains of Castamere:* 9/10. Lord Walder Frey plays host to a wedding. (S3)
11.20 **Game of Thrones** *Mhysa:* 10/10. Daenerys discovers if she is seen as a conqueror or liberator in Yunkai. (S3)
12.45 AM **Banshee** 5&6/10. (S1)
2.50 **Ray Donovan** 8/12. Drama starring Liev Schreiber. (S6)
4.00 **to 6.00** AM **The West Wing**

+1 hour 208

Christmas GOLD

110 110 810 124 310

7.10 AM **Only Fools and Horses Christmas Special**
7.45 **Are You Being Served?**
8.15 **The Two Ronnies: Old Fashioned Christmas Mystery**
9.30 **Bring Me Morecambe & Wise**
11.35 **Only Fools and Horses**
1.05 PM **The Vicar of Dibley**
2.05 **Only Fools and Horses** Special Christmas trilogy of episodes from 1996.
6.05 **The Good Life**
6.40 **Morecambe and Wise – The Greatest Moment** The duo's celebrity guests.

8.10 Blackadder's Christmas...

Morecambe and Wise – The Greatest Moment (started at 6.40pm)

8.10 **Blackadder's Christmas Carol** Comic version of the classic tale, starring Rowan Atkinson.

9.10 **The Royle Family Special: The Golden Egg Cup** One-off episode from 2009. Jim and Barbara argue over what to do with a cash windfall.
10.30 **The Royle Family Special** The clan gather for an uneventful Christmas Day.
11.50 **Victoria Wood with All the Trimmings** The comedian sends up Christmas TV in a festive special from 2000.
1.00 AM **The Good Life**
1.35 **The Vicar of Dibley**
2.30 **to 4.00** AM **The Royle Family Special**

+1 hour 210 190

ITV3

119 119 817 117 177 10 115

6.00 AM **For the Love of Dogs**
6.30 **FILM Santa Claus: The Movie** Fantasy. (1985, U) ★
8.35 **FILM Carry On Cruising** Comedy. (1962, U) ★★
10.25 **FILM Carry On Abroad** Comedy. (1972, PG) ★★
12.10 PM **FILM Carry On Up the Jungle** (1970, PG) ★★
1.50 **FILM Carry On Follow That Camel** (1967, PG) ★★★
3.50 **FILM Carry On Screaming** Comedy. (1966, PG) ★★★★★
5.45 **FILM Carry On Matron** Comedy. (1972, PG) ★★

7.30 Carry on Camping

7.30 **FILM Carry On Camping** Comedy starring Sidney James, Kenneth Williams and Barbara Windsor. Two sexually frustrated men try to trick their girlfriends into holidaying at a nudist site. (1968, PG, 88min) ★
SEX ●●● VIOLENCE ●●● LANG ●●●

9.15 **FILM Carry On Up the Khyber** Comedy set on the north-west frontier of colonial India, starring Kenneth Williams, Sidney James and Charles Hawtrey. (1968, PG, 85min) ★★★★
SEX ●●● VIOLENCE ●●● LANG ●●●

11.00 **FILM Carry On Girls** Comedy. (1973, PG, 88min) ★★
12.45 AM **Another Audience with Ken Dodd** The funnyman entertains his peers.
2.05 **Hattie** Drama.
3.50 **Road to Avonlea**
5.30 **to 5.55** AM **Royal Stories**

+1 hour 219 174 34 116

ITV4

120 120 818 118 178 24 117

6.00 AM **Petrol Heads**
6.15 **British Touring Car Championship Highlights**
7.55 **Goodwood Revival**
8.55 **Storage Wars Special**
9.55 **Pawn Stars Christmas Special**
10.50 **Merry Christmas Mr Bean**
11.20 **Kojak**
12.25 PM **The Sweeney**
1.30 **FILM Khartoum** Historical epic starring Charlton Heston. (1966, PG, 134min) ★★★
4.10 **FILM The Horse Soldiers** John Ford Western starring John Wayne. (1959, U) ★★

6.30 Apollo 13

6.30 **FILM Apollo 13** Fact-based drama telling the story of the near-disastrous Apollo 13 space mission in 1970. Stars Tom Hanks, Kevin Bacon, Bill Paxton, Gary Sinise, Ed Harris and Kathleen Quinlan. (1995, PG, 140min) ★★★★★
SEX ●●● VIOLENCE ●●● LANG ●●●

9.15 **FILM Rush Hour** Action comedy starring Jackie Chan and Chris Tucker. A Hong Kong detective and a maverick LAPD cop join forces to foil a kidnapping. (1998, 12, 98min) ★★★★
SEX ●●● VIOLENCE ●●● LANG ●●●

11.20 **FILM The Silence of the Lambs** Psychological thriller. (1990, 18, 119min) ★★★★★
1.45 AM **Storage Wars Special**
2.40 **Take the Tower**
3.35 **Football Genius**
4.15 **The Sweeney**
5.10 **to 6.00** AM **The Professionals**

+1 hour 220 175 154

Sky Two

123 121

7.00 AM **The Biggest Loser USA** Reality show.
8.00 **Hawaii Five-0**
1.00 PM **Monkey Life Special**
2.00 **Movie Musical Greats with Hugh Jackman**
3.00 **Premier League's Greatest Moments**
5.00 **Football's Funniest Moments** Comical clips.
7.00 **Sky Sports' Funniest Moments: Best Bits** A look back at comical moments from the world of Sky Sports.
9.00 **Road Wars** Following police officers as they tackle vehicle crime.
11.00 **Street Crime UK**
12.00 M'T **Street Crime UK**
1.00 AM **The Late Late Show with James Corden: Best of the Week**
2.00 **Ross Kemp: Extreme World**
4.00 **Most Shocking**
5.00 **to 6.00** AM **Duck Quacks Don't Echo**

Pick

152 123 11 144

6.00 AM **Danny Baker's Christmas Hits**
7.15 **Terry Pratchett's The Colour of Magic**
11.00 **Terry Pratchett's Going Postal** Comic fantasy.
3.00 PM **Terry Pratchett's Hogfather** Fantasy.
7.00 **Carpool Karaoke Special** Featuring Christina Aguilera and Melissa McCarthy.
8.00 **Queen – Live at Wembley** A 1986 performance.
9.15 **Michael Bublé's Christmas in New York** Festive special, with Barbra Streisand, Ariana Grande and Miss Piggy.
10.15 **Z Nation NEW EPISODE** *At All Cost:* 12/13. (S5)
11.15 **World's Most Evil Killers**
12.15 AM **Killer in My Village**
3.00 **999 Frontline**
3.30 **Caught Red Handed**
5.00 **to 6.00** AM **Stop, Search, Seize**

+1 hour 252 97 145

Dave

111 111 811 127 194 12 157

7.00 AM **Red Bull Soapbox Race**
7.50 **Dynamo: Magician Impossible** In LA.
8.50 **Top Gear Vietnam Special** An epic trip.
10.20 **Top Gear Bolivia Special** More japes.
12.00 NOON **Red Bull Soapbox Race 2017: London**
3.00 PM **Top Gear**
6.00 **Best of Red Bull Soapbox Race**
7.00 **James May's Cars of the People**
8.00 **QI** With Bill Bailey.
9.00 **Would I Lie to You? At Christmas** With Miranda Hart, Stephen Mangan and Barry Cryer.
9.40 **Would I Lie to You?**
10.20 **Mock the Week**
11.00 **QI** Double bill.
1.00 AM **Would I Lie to You?**
2.25 **Mock the Week**
3.00 **to 4.00** AM **Suits**

+1 hour 211 211 79

Comedy Central

112 112 812 132 181 307 370

8.00 AM **The Penguins of Madagascar**
8.30 **Kung Fu Panda Holiday**
9.00 **FILM The Search for Santa Paws** Drama. (2010, U, 92min) ★★
11.00 **Friends** Four episodes.
1.00 PM **FILM Gremlins 2: The New Batch** Horror comedy sequel. (1990, 12, 107min) ★★★
3.00 **Lip Sync Battle All Stars Special**
4.00 **Friends** (S4&5)
6.00 **Bob's Burgers**
8.00 **Impractical Jokers Christmas**
9.00 **Lee Evans – Monsters** The stand-up star's 2014 performance.
10.00 **Michael McIntyre**
11.00 **Jason Manford Live**
12.00 M'T **Rick and Morty**
2.00 AM **South Park**
3.25 **The Cleveland Show**
4.15 **to 5.00** AM **Bob's Burgers**

+1 hour 212 133

ITV Be

131 119 179 26 118

6.00 AM **Be Tasty**
6.10 **Bring It!** Four editions.
9.00 **LittleBe**
12.00 NOON **Cake Wars: Christmas**
12.55 PM **Celebrity Dinner Date** Eight editions of the series, including at: **7.00** Former *Celebrity Big Brother* winner James Hill takes part. **8.00** Featuring reality TV star Nicola Hughes.
9.00 **Botched: Outrageous Celebrity Patients**
9.30 **Botched: Outrageous Before and After**
10.00 **Totally Unbelievable**
11.00 **The Real Housewives of Potomac**
11.55 **Mob Wives: New Blood**
12.50 AM **Mob Wives: New Blood** Triple bill.
3.30 **Jeremy Kyle Show USA**
4.10 **CELEBrations**
4.55 **to 5.40** AM **Million Dollar Listing: SF**

+1 hour 231 120 119

True Ent

179 189 61 142

6.00 AM **Century of Queen Mother**
8.00 **Queen Elizabeth II**
9.00 **Diana, Queen of Hearts**
10.00 **Harry & Meghan: A Very Modern Romance**
11.00 **William & Kate: A First Anniversary Celebration**
12.00 NOON **Prince Harry: The Mysterious Prince**
1.00 PM **Prince Harry at 30**
2.00 **The Queen: Continuity and Change**
3.00 **Harry & Meghan**
4.00 **FILM His & Her Christmas** Comedy. (2005, PG) ★★
6.00 **Born and Bred** (S3)
7.00 **M*A*S*H** Four episodes.
9.00 **FILM Far from the Madding Crowd** Drama. (1967, U, 156min) ★★★
12.15 AM **Harry & Meghan**
1.15 **Prince Harry: The Mysterious Prince**
2.15 **to 3.00** AM **William & Kate: A First Anniversary Celebration**

+1 hour 279 152

★★★★★ Excellent ★★★★ Very Good ★★★ Good ★★ Average ★ Poor

Alibi

132 132 826 | 126 200 | 312 | 382

7.10 AM **Death in Paradise**
9.00 **New Tricks** As 12.00m't.
10.00 **Murdoch Mysteries – Home for the Holidays**
12.00 NOON **Death in Paradise**
2.00 PM **Jonathan Creek** *The Clue of the Savant's Thumb:* A body vanishes from a locked study.
4.00 **Inspector George Gently** *Gently Through the Mill:* A mill manager is found hanged in a small town. **6.00** *Gently Evil:* The detective discovers a family is hiding a shocking secret.

9.20 Runaway Jury

Inspector George Gently (started at 6.00pm)

8.00 **Father Brown** *The Star of Jacob:* The priest has to contend with a tramp, a missing donkey, an outbreak of laryngitis and a kidnapped baby.

9.20 **FILM Runaway Jury** Thriller starring John Cusack. A maverick juror with a hidden agenda disrupts the plans of a jury consultant during the trial of a gun manufacturer. (2003, 12, 127min) ★★★★
SEX ●●● VIOLENCE ●●● LANG ●●●

12.00 M'T **New Tricks** Ucos is threatened with closure.
1.00 AM **Father Brown**
2.20 **to 4.00** AM **The Closer** 16/21. Brenda's courtroom tactics land her in trouble. **3.05** 17/21. Provenza gets into a sticky situation. (S7)

+1 hour 232 130

Syfy

114 114 814 | 135 165 | 319 | 375

6.00 AM **The Outpost** 2/10. (S1)
7.00 **Marvel's Runaways** (S1)
8.00 **Teleshopping**
11.00 **Primeval** 3/10. (S3)
12.00 NOON **FILM Tom's Midnight Garden** Fantasy drama. (1998, U, 93min) ★★★
2.10 PM **FILM Pleasantville** Fantasy comedy starring Tobey Maguire. (1998, 12, 121min) ★★★★
4.50 **FILM Eight Legged Freaks** Sci-fi comedy starring David Arquette and Kari Wuhrer. (2002, 12, 99min) ★★

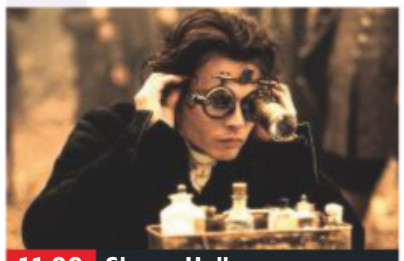
11.00 Sleepy Hollow

6.50 **FILM Red Planet** Sci-fi adventure starring Val Kilmer and Carrie-Anne Moss. A manned expedition to Mars goes disastrously wrong, leaving the crew struggling to survive. With Benjamin Bratt. (2000, 12, 106min) ★
SEX ●●● VIOLENCE ●●● LANG ●●●

9.00 **FILM Critters** Sci-fi horror comedy starring Dee Wallace Stone and M Emmet Walsh. A Kansas farm is overrun by killer alien furballs. With Billy Green Bush and Billy Zane. (1986, 15, 86min) ★★
SEX ●●● VIOLENCE ●●● LANG ●●●

11.00 **FILM Sleepy Hollow** Horror. (1999, 15, 105min) ★★★
1.10 AM **FILM Lara Croft: Tomb Raider** Fantasy adventure. (2001, 12, 100min) ★★★★
3.30 **The Captains Close Up**
4.00 **to 6.00** AM **FILM 100 Degrees Below Zero** (2013, PG) ★

+1 hour 214 136

W

109 109 809 | 125 191 | 311 | 383

6.20 AM **Doctor Who** (S3)
9.35 **Gangsta Granny**
11.05 **The Boy in the Dress**
12.25 PM **Dynamo: Magician Impossible** Double bill.
2.25 **Outnumbered**
3.20 **My Family Christmas Special** Ben becomes an unlikely Santa. With Ainsley Harriott.
4.00 **Inside the Ambulance**
6.00 **Gavin & Stacey** Smithy is concerned about seeing Nessa again. **6.30** Pete and Dawn prepare to renew their wedding vows.

3.20 My Family Christmas...

7.20 **Gavin & Stacey** Bank Holiday Monday sees the mob descend on the beach in Barry.

8.00 **Inside the Ambulance at Christmas** Dan and Becky are called out to a baby with a worryingly high temperature.

9.00 **FILM Gone Girl** Crime thriller starring Ben Affleck and Rosamund Pike. A man reports his wife's disappearance, only to end up under media scrutiny and accused of murder. (2014, 18, 143min) ★★★★
SEX ●●● VIOLENCE ●●● LANG ●●●

12.10 AM **The Catherine Tate Show** Nan visits a pound shop, and Lauren discovers she has not been invited to a party. **12.50** Peter Kay guest stars in the sketch show.
1.20 **Gavin & Stacey** Double bill.
2.20 **to 3.00** AM **Judge Faith**

+1 hour 209 131

Universal

113 113 813 | 137 164 | 320 | 385

8.00 AM **NCIS** Four episodes. (S9)
12.00 NOON **NCIS** Six episodes of the crime drama, including at: **3.00** PM 11/24. The team protect a pregnant Marine. **4.00** 12/24. The team cross paths with missing NCIS agent EJ Barrett. **5.00** 13/24. A navy lieutenant commander's body is found in an apartment. (S9)
6.00 **FILM Scooby-Doo 2: Monsters Unleashed** Comedy adventure sequel. (2004, PG, 93min) ★★★

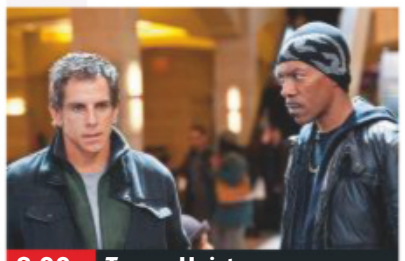
8.00 Tower Heist

FILM Scooby-Doo 2: Monsters Unleashed (film started at 6.00pm)
SEX ●●● VIOLENCE ●●● LANG ●●●

8.00 **FILM Tower Heist** Action comedy caper starring Ben Stiller and Eddie Murphy. The employees of a luxury high-rise seek payback after a Wall Street swindler robs them of their savings. (2011, 12, 104min) ★★★
SEX ●●● VIOLENCE ●●● LANG ●●●

10.10 **FILM Lara Croft Tomb Raider: The Cradle of Life** Fantasy adventure. (2003, 12, 117min) ★★★
SEX ●●● VIOLENCE ●●● LANG ●●●

12.40 AM **Law & Order: Special Victims Unit** 21/23. The daughter of a convicted rapist tries to get him released. (S16)
1.45 **Sea Patrol** 7/16. The team encounter the skipper of an illegal fishing vessel. (S4)
2.50 **to 5.00** AM **Numb3rs**

+1 hour 213 138

FOX

124 124 821 | 157 199

8.00 AM **Leverage** 11/13. (S1)
9.00 **Bull** 8&10/23. (S1)
11.00 **Bones** 1&2/25. (S4)
1.00 PM **NCIS** 23/24. DiNozzo is sent on assignment to France. **2.00** 24/24. Gibbs travels to his home town. (S11)
3.00 **Bull** 11&12/23. (S1)
5.00 **Bones** 3/25. Brennan and Booth investigate when a man is mauled to death by a dog. **6.00** 4/25. An institutionalised Zack Addy helps Brennan and Booth locate a missing human head. (S4)

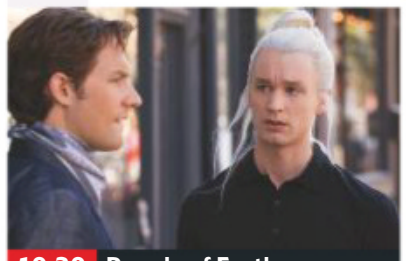
10.30 People of Earth

7 PM

7.00 **NCIS** *You Better Watch Out:* 10/24. Tony's father visits for Christmas. Guest stars Robert Wagner. (S10)

8 PM

8.00 **NCIS** *House Rules:* 10/24. McGee and Abby hunt cyber-terrorists responsible for a city-wide internet outage. (S12)

9 PM

9.00 **Family Guy** Peter tells the story of Christmas – with a twist. (S11) **9.30** The Griffins celebrate Christmas. (S3)

10 PM

10.00 **Family Guy** Peter loses his Christmas spirit. (S16)
10.30 **People of Earth NEW EPISODE** 9/10. Ozzie leaves Beacon. (S1)
11.00 **Stan Against Evil SERIES FINALE** 8/8. (S3)
11.30 **American Dad!** (S14)
12.00 M'T **American Dad!** (S10)
1.00 AM **The Orville** 7/12. (S1)
2.00 **American Dad!** (S10)
3.00 **Family Guy** (S15&10)
4.00 **to 5.00** AM **American Dad!**

+1 hour 224 158

E!

151 151 834 | 156 | 321 | 386

7.00 AM **Keeping Up with the Kardashians**
10.00 **Botched**
11.00 **Keeping Up with the Kardashians**
1.00 PM **Keeping Up with the Kardashians** Eight editions, including at: **7.00** A fight about the family Christmas card escalates into a feud. **8.00** Kourtney considers spending the festive holiday away from her family.
9.00 **The Bi Life** Double bill of the reality dating show in Barcelona.
11.00 **Ladygang** Hosted by Keltie Knight, Becca Tobin and Jac Vanek.
12.00 M'T **Botched**
1.00 AM **Keeping Up with the Kardashians**
2.00 **Teleshopping**
3.00 **Keeping Up with the Kardashians**
4.00 **to 5.00** AM **The Platinum Life**

Sky Arts

122 122 820 | 122 206

6.00 AM **Christmas Films**
7.25 **Funny Girl: The Musical**
9.55 **Michael Bublé's Christmas in New York**
10.50 **Celebrity Portrait Artist of the Year**
11.50 **André Rieu: Christmas Around the World**
1.45 PM **Comedy Legends**
5.30 **Laurel and Hardy**
7.15 **André Rieu: Christmas in London 2016**
9.15 **Freddie Mercury: The Great Pretender**
11.00 **Freddie Mercury: The Tribute Concert**
12.45 AM **Urban Myths: Backstage at Live Aid**
1.10 **Video Killed the Radio Star** Queen's videos.
1.40 **Laurel and Hardy: Their Lives and Magic**
3.25 **Video Killed the Radio Star** George Michael.
3.55 **Music Legends We Lost in 2018**
4.55 **Christmas Shorts**
5.30 **to 6.00** AM **Tales of the Unexpected**

4Seven

137 143 203 | 110/47 | 127

9.00 AM **Jamie's Christmas**
9.15 **FILM 12 Wishes of Christmas** Fantasy. (2011, U, 87min) ★★
11.00 **FILM All About Christmas Eve** Drama. (2012, PG, 71min) ★★
12.45 PM **FILM Christmas Land** Romance. (2015, PG, 105min) ★★
2.30 **FILM Christmas Magic** Fantasy. (2011, PG) ★★
4.15 **FILM A Christmas Proposal** Romantic drama. (2008, PG) ★★
6.00 **Extreme Cake Makers' Christmas**
7.00 **Gogglesprogs Christmas Special**
8.00 **FILM Arthur Christmas** Animated comedy. (2011, U, 93min) ★★★★
10.00 **Gogglebox 2018**
12.00 M'T **8 Out of 10 Cats Does Countdown Christmas Special**
1.05 AM **The Great Christmas Bake Off**
2.25 **to 3.25** AM **Alan Carr's Christmas Cracker**

5USA

141/169 | 153 | 21 | 129

9.00 AM **Access**
9.10 **CSI: Miami** (S6)
11.55 **Law & Order** (S13)
1.50 PM **CSI** 1/23. (S10)
2.50 **CSI: NY** 11/23. (S6)
3.50 **NCIS: Los Angeles** (S4)
4.50 **NCIS** (S14&12)
6.45 **The NCIS Movie: Shell Shock** 6&7/24. A US Navy lieutenant dies following a fight. (S10)
8.30 **NCIS Movie: Death Wish** 11&12/24. Ziva's father turns up unannounced. (S10)
10.15 **Law & Order: Special Victims Unit** *Serendipity:* 5/25. A mother and her baby are murdered. (S5)
11.10 **Law & Order: Special Victims Unit** 6/25. Stabler investigates an abduction. (S5)
12.10 AM **Castle** 12/22. (S8)
1.05 **CSI** 18&19/23. (S10)
3.00 **to 4.00** AM **Law & Order**

+1 hour 241 185 56 130

5STAR

128 151 30 131

8.00 AM **Santa Makes You Laugh Out Loud**
8.45 **Christmas With Mariah Carey**
9.45 **Greatest Ever Christmas Songs**
11.50 **FILM Call Me Claus** Comedy. (2001) ★★
1.45 PM **FILM Santa Who?** Fantasy comedy. (2000, U, 89min) ★
3.40 **FILM Nativity 3: Dude, Where's My Donkey?!** Comedy. (2014, U) ★
5.55 **FILM Robin Hood: Prince of Thieves** Adventure with Kevin Costner. (1991, PG) ★★
9.00 **FILM Kevin & Perry Go Large** Comedy. (2000, 15, 82min) ★★
10.45 **FILM Under Siege 2** Thriller. (1995) ★★★
12.50 AM **The Freddie Mercury Story**
2.55 **Greatest Ever Movie Blunders**
3.55 **to 4.00** AM **Access**

+1 hour 228 186 55

Drama

143 128 20 158

7.10 AM **Soldier, Soldier**
8.00 **London's Burning**
9.00 **Casualty**
10.00 **Call the Midwife**
12.20 PM **Classic EastEnders**
1.40 **Lovejoy**
2.40 **London's Burning**
3.40 **Soldier, Soldier**
4.45 **Call the Midwife**
7.00 **Classic EastEnders** It's Christmas morning in Albert Square. **7.40** The patrons of the Queen Vic conga around the Square.
8.20 **Still Open All Hours** Pilot episode.
9.00 **Father Brown** *The Grim Reaper:* A murder is blamed on a doctor. **10.00** *The Laws of Motion:* A day out at a local hill climb track ends in disaster.
11.20 **Silent Witness**
1.35 AM **Lovejoy**
2.35 **The White Queen**
3.25 **to 4.00** AM **Garden Hopping**

SKY HD SD | VIRGIN HD | FREEVIEW HD | FREESAT HD | BT HD

CHRISTMAS DAY Entertainment & Lifestyle

AMC

186 186 840 332 381

Programmes start at 1pm.

1.00 PM **FILM The DUFF** Comedy. (2015, 12, 98min) ★★★★
2.55 **FILM Furry Vengeance** Family comedy. (2010, PG, 88min) ★★
4.40 **FILM Young Guns II: Blaze of Glory** Western sequel starring Emilio Estevez. (1990, 15, 104min) ★★★
6.40 **FILM The Brothers Grimm** Terry Gilliam's fantasy adventure. (2005, 12, 118min) ★★
9.00 **Breaking Bad** *Bit By a Dead Bee*: 3/13. Walt and Jesse try to cover their tracks. **10.00** *Down*: 4/13. Walt and Jesse face problems on the home front. (S2)
11.00 **Breaking Bad** (S2)
12.00 M'T **Breaking Bad** (S2)
12.55 **to 5.30** AM **Breaking Bad**

CBS Drama

147 197 71 134

9.00 AM **Gunsmoke** (S19)
10.00 **ER** 22/22. (S3)
11.00 **Touched by an Angel**
12.00 NOON **Judge Judy**
1.00 PM **Gunsmoke** (S19)
2.00 **FILM Twice Upon a Christmas** Seasonal comedy fantasy sequel. (2001, U, 87min) ★★
4.00 **Judge Judy**
6.00 **The Love Boat** (S3)
7.00 **CSI: Miami** *Curse of the Coffin:* 6/24. (S5)
8.00 **ER** *Ambush:* 1/22. (S4)
9.00 **Medium** *1-900-Lucky:* 18/22. Allison's brother Michael gets a job on a telephone hotline. (S3)
10.00 **CSI: Miami** *High Octane:* 7/24. A driver is decapitated. (S5)
11.00 **The Love Boat** (S3)
12.00 M'T **Judge Judy**
1.00 AM **ER** As 8.00pm.
2.00 **Medium** As 9.00pm.
3.00 **CSI: Miami** As 10.00pm.
4.00 **Touched by an Angel**
5.00 **to 6.00** AM **Gunsmoke**

CBS Justice

148 192 39 137

9.00 AM **JAG** Four episodes.
1.00 PM **Diagnosis Murder**
3.00 **Walker, Texas Ranger**
5.00 **NCIS** (S6&10)
7.00 **NCIS: Los Angeles** *Disorder:* 11/25. (S2)
8.00 **Scorpion** *Dam Breakthrough:* 13/25. A huge crack in a dam threatens to wipe out a whole town on Christmas Eve. (S2)
9.00 **NCIS** *Canary:* 14/24. The team try to stop a terrorist unleashing the Ebola virus. (S10)
10.00 **NCIS: Los Angeles** *Exit Strategy:* 13/24. A vehicle transporting Jada Khaled is ambushed. (S3)
11.00 **NCIS** 17/24. (S11)
12.00 M'T **CSI: Miami** (S5)
1.00 AM **NCIS** As 9.00pm.
1.55 **JAG** 9/24. (S6)
2.55 **MacGyver** (S6)
3.50 **Walker, Texas Ranger**
4.35 **to 6.00** AM **Mission: Impossible**

CBS Reality

146 148 66 135

9.00 AM **Judge Judy**
1.00 PM **Judge Judy** Thirteen editions, including at: **6.30** A woman's Jacuzzi bathtub overflows and floods her apartment.
7.00 **Written in Blood** The bizarre case of a man dubbed The Rotherham Shoe Rapist. **8.00** Simon Toyne investigates the case of Peter Chapman.
9.00 **Women on Death Row** Females facing the death penalty. **10.55** Tales of women who are sentenced to death, including the story of Virginia, who arranged for her husband to be shot.
12.45 AM **Women on Death Row**
2.35 **Urban Legends**
4.00 **Hoarders**
4.45 **to 6.00** AM **Judge Judy**

+1 hour 246 201 67 136

Challenge

145 139 46 146

7.00 AM **Catchphrase** Ten editions of the game show.
12.00 NOON **The Chase** Nine editions of the general knowledge questions.
9.00 PM **Merry Chasemas** Jason Gardiner, Ashley Roberts, Linda Robson and Christopher Biggins try to win thousands of pounds for charity by outwitting a trivia expert.
10.00 **Celebrity Who Wants to Be a Millionaire? Christmas Special** Christmas special, with JLS duo JB Gill and Oritse Williams, comedians Des O'Connor and Lee Mack, and *I'm a Celebrity* campmates Rosemary Shrager and Hugo Taylor.
11.00 **Bullseye**
2.10 AM **Merry Chasemas**
4.00 **to 6.00** AM **Deal or No Deal**

+1 hour 245 180 147

Comedy Central Extra

127 182 308

6.00 AM **Bob's Burgers**
7.00 **Teleshopping**
9.00 **Impractical Jokers**
11.00 **Friends** (S5)
1.00 PM **Bob's Burgers Top 10** Ten editions.
6.00 **Lip Sync Battle** Five editions, including at: **7.30** Ben Kingsley and John Cho compete. **8.00** Zoe Saldana and Zachary Quinto face off.
9.00 **Friends** Six episodes of the US sitcom.
12.00 M'T **Russell Howard's Good News** Highlights from the 2011 series.
1.00 AM **Drunk History**
1.30 **Roast Battle Christmas**
2.30 **Michael McIntyre's Showtime**
3.20 **Lee Evans: Roadrunner**
4.05 **Rob Delaney's Stand Up Central**
4.30 **Bad Robots**
5.15 **to 6.00** AM **Takeshi's Castle**

+1 hour 227

Food Network

172 291 41 148

6.00 AM **Man v Food**
1.00 PM **Man v Food** Ten editions of the series.
6.00 **Man v Food** A giant pancake challenge. **6.30** Taking on the Kryptonite sandwich. **7.00** The Firebrand Chili Challenge in Illinois. **7.30** Visiting three baseball stadiums known for their tasty cuisine. **8.00** A burger featuring two frisbee-sized meat patties in Boise. **8.30** A fiery pulled pork sandwich. **9.00** Adam visits Baltimore, Maryland. **9.30** A milkshake weighing just over 7lb.
10.00 **Man v Food**
12.00 M'T **Diners, Drive-Ins and Dives** Double bill.
1.00 AM **Restaurant: Impossible**
2.00 **to 3.00** AM **Mystery Diners**

+1 hour 272 149

Christmas Food

133 133 827 278 280 313 388

6.10 AM **Torode's Australia**
7.00 **Delia's How to Cook**
10.30 **Nigella's Christmas Kitchen** Six editions.
1.30 PM **Victoria Wood's Nice Cup of Tea**
2.30 **Delia's How to Cook**
6.00 **Victoria Wood's Nice Cup of Tea**
7.00 **Nigella's Christmas Kitchen** How to make a Christmas cake. **7.30** Party food such as spicy mini-ribs. **8.00** How to cook spiced roast turkey **8.30** How to have a stress-free Christmas. **9.00** Food-based gifts. **9.30** Parisian inspiration.
10.00 **Victoria Wood's Nice Cup of Tea**
11.00 **Delia's How to Cook**
12.00 M'T **Delia's How to Cook**
2.00 AM **Teleshopping**
5.00 **to 6.10** AM **Local Food Hero 2007**

+1 hour 233 279

Lifetime

164 164 838 208 209 329 384

7.00 AM **Judge Judy**
1.00 PM **Little Women: LA**
4.00 **Harry & Meghan: A Royal Romance**
6.00 **Storage Wars**
7.00 **Judge Judy** Real-life small-claims cases on issues affecting family life, presided over by outspoken former judge Judy Sheindlin.
9.00 **The Real Housewives of Beverly Hills NEW EDITION** Erika and Lisa Rinna meet up with old friend Eileen Davidson.
10.00 **FILM Wishin' and Hopin'** Seasonal tale set in 1964, starring Molly Ringwald, Meat Loaf and featuring the voice of Chevy Chase. (2014, PG, 87min) ★★
11.45 **Hardcore Pawn**
12.15 AM **Hardcore Pawn**
3.05 **to 4.00** AM **Storage Wars**

+1 hour 264

Paramount Network

159 188 187 57

9.00 AM **Playful Pups Make You Laugh Out Loud**
9.45 **FILM The Nutcracker Sweet** (2015) ★
11.20 **FILM The 12 Gifts of Christmas** (2015) ★★
1.05 PM **FILM I'm Not Ready for Christmas** Comedy. (2015) ★★
2.55 **FILM Married by Christmas** Comedy. (2016, PG, 90min) ★
4.45 **FILM Once Upon a Christmas** Romance. (2015, PG, 90min) ★★
6.30 **FILM Shadowlands** Romantic drama. (1993, U, 131min) ★★★
9.15 **FILM Gosford Park** Comedy drama. (2001, 15, 137min) ★★★★
12.00 M'T **FILM Flowers in the Attic** Drama. (2014, 12, 86min) ★★★
1.50 AM **The Shannara Chronicles** (S2)
2.45 **Gilmore Girls** (S5)
3.40 **Now That's Funny!**
5.30 **to 6.00** AM **Neighbours**

Quest

144 144 866 172 217 37 167

6.00 AM **Total Fishing with Matt Hayes**
6.20 **What On Earth?**
1.00 PM **What On Earth?**
2.00 **What On Earth?**
7.00 **Combat Dealers** Bruce hears about some World War Two gear for sale.
8.00 **Salvage Hunters** Drew Pritchard scours Italy for scrap items.
9.00 **James May: The Reassembler** James reassembles a 1960s Kenwood Chef a701a Food Mixer.
10.00 **Mega Rigs** Examining the science behind extracting natural gas.
11.00 **Heavy Rescue**
12.00 M'T **Wheeler Dealers**
1.00 AM **World's Deadliest Drivers** Double bill.
2.00 **Fifth Gear**
3.00 **Destroyed in Seconds**
4.00 **Fantomworks**
5.00 **to 6.00** AM **Overhaulin'**

+1 hour 244 173 83 168

Quest Red

149 215 38 169

6.00 AM **My Cat from Hell**
1.00 PM **Say Yes to the Dress** Six editions.
4.00 **Say Yes to the Dress: Atlanta**
5.00 **Money for Nothing**
6.00 **Salvage Hunters**
7.00 **Money for Nothing**
8.00 **My Cat from Hell** A woman is concerned for her mother's safety.
9.00 **My 600lb Life** A woman tackles a medical disorder while trying to lose weight.
10.00 **Long Lost Family US** A woman trying to find her two younger brothers.
11.00 **Murder on CCTV**
12.00 M'T **Forensic Detectives**
1.00 AM **Couples Who Kill**
2.00 **Murder Comes to Town**
3.00 **My 4 Wives**
3.50 **Animal Cops Detroit**
4.40 **Bondi Vet**
5.30 **to 6.00** AM **Say Yes to the Dress**

+1 hour 249 84 170

Really

142 129 17 160

6.00 AM **Oxford Street Revealed**
7.00 **Teleshopping**
8.00 **Escape to the Country**
1.00 PM **Escape to the Country** Six editions.
7.00 **Escape to the Country** In Bedfordshire.
8.00 **DIY SOS: Children in Need Special** The team renovate a centre for children in Edinburgh.
9.00 **Into the Fire** A derelict pub is the target of an arson attack.
10.00 **Hollywood Homicide** An actress is found dead in the home of music producer Phil Spector.
11.00 **Hollywood Homicide** Celebrity murder cases.
12.00 M'T **Hollywood Homicide** Double bill.
2.00 AM **Teleshopping**
4.00 **The Dressing Room**
4.50 **to 6.00** AM **Britain's Biggest Superyachts: Chasing Perfection**

Sony Crime

157 193 40 143

7.00 AM **Bizarre Murders**
8.00 **48 Hours: Mystery**
11.00 **Fear Thy Neighbour**
12.00 NOON **Bizarre Murders**
1.00 PM **FILM Hard Time: The David Milgaard Story** Drama. (1999, 15, 85min) ★★
3.00 **Hustle** (S8)
7.00 **Hustle** *Ding Dong That's My Song:* 5/6. The con artists target a ruthless property tycoon. **8.00** *The Con is Off:* 6/6. Mickey plans a £10million job for his retirement. (S8)
9.00 **Bizarre Murders** A jilted lover obtains a poison.
9.30 **Bizarre Murders**
11.00 **The Secret Tapes of the OJ Case: The Untold Story**
1.00 AM **FILM Hard Time: The David Milgaard Story** As 1.00pm.
3.00 **to 4.00** AM **Bizarre Murders**

+1 hour 257 60

5SELECT

153 152 54 133

9.00 AM **Access**
9.10 **Criminals: On Camera**
9.35 **Neighbours**
10.00 **Ben Fogle: New Lives in the Wild**
11.00 **The Yorkshire Vet**
1.00 PM **The Yorkshire Vet**
4.00 **The Yorkshire Vet: A Labour of Love**
5.00 **The Yorkshire Vet**
8.00 **Greatest Ever Christmas Adverts** Julian Clary revisits memorable festive-themed advertisements.
9.30 **Funniest Ever Talent Show Moments Ever** Memorable moments.
10.30 **Most Shocking Christmas TV Moments** The worst festive TV.
12.35 AM **20 Moments That Rocked the 00s**
2.00 **Benefits Britain: Life on the Dole**
3.00 **to 4.00** AM **Chris Tarrant: Extreme Railway Journeys**

5Spike

150 154 31 141

9.00 AM **Access**
9.15 **Knight Rider** (S3)
10.20 **The Virginian: Men from Shiloh** (S2)
1.35 PM **FILM Joe Kidd** Western drama. (1973, 15, 88min) ★★★
3.30 **FILM The Sea Shall Not Have Them** World War Two drama. (1954, b/w, U, 91min) ★★
5.35 **FILM All Quiet on the Western Front** Anti-war drama remake. (1979, PG, 126min) ★★
9.00 **100 Years of the RAF** A celebration of the centenary of the aerial warfare force.
11.05 **FILM The Last Stand** Action thriller. (2012, 15, 105min) ★★★
1.15 AM **Fights, Camera, Action!** Video footage.
2.15 **Criminals: Caught on Camera** Video footage.
2.50 **to 3.00** AM **Access**

+1 hour 250

TruTV

180 212 68 153

6.00 AM **Body of Evidence**
1.00 PM **Body of Evidence** Twelve editions.
7.00 PM **Body of Evidence** A girl is thought to have been killed by a friend. **7.30** A Florida bachelor is robbed and killed in his own living room. **8.00** Following the work of forensic profiler Dayle Hinman. **8.30** Police try to solve a kidnapping case in Bradford County, USA. **9.00** An elderly woman is murdered. **9.30** Police believe the killing of an affluent womaniser is a professional hit.
10.00 **FILM The Lazarus Project** Supernatural thriller. (2008, 12, 100min) ★★★
12.00 M'T **Body of Evidence**
2.00 **to 3.00** AM **Paranormal Survivor**

+1 hour 280 69

TLC

140 140 831 167 168 323 377

6.00 AM **Say Yes to the Dress: UK**
1.00 PM **Say Yes to the Dress: UK** Eight editions.
5.00 **Cake Boss**
7.00 **Outdaughtered: Busby Quints** Adam and Danielle clash over where to spend Christmas. **8.00** The Busbys want to give their daughters the best Christmas.
9.00 **The 12 Pops of Christmas** Patients looking to fix skin issues.
10.30 **Dr Pimple Popper** John has an embarrassing lump on his hip.
11.30 **Outdaughtered: Busby Quints** As 7.00pm.
12.30 AM **Outdaughtered: Busby Quints** As 8pm.
1.30 **The 12 Pops of Christmas** As 9.00pm.
3.00 **Dr Pimple Popper**
4.00 **to 6.00** AM **Say Yes to the Dress: UK**

+1 hour 240 169

★★★★★ Excellent ★★★★ Very Good ★★★ Good ★★ Average ★ Poor

Discovery

125 125 822 250 251 322 376

6.00 AM **Combat Dealers**
7.00 **Alaskan Bush People**
8.00 **Alaska: The Last Frontier**
12.00 NOON **Alaska: The Last Frontier** Triple bill.
3.00 PM **Alaska: The Last Frontier** Atz travels to Perl Island.
4.00 Atz helps his grandson in three tasks as a rite of passage.
5.00 The family come together to finish Grady's Perl Island cabin build.
6.00 **Fast N' Loud Revved Up** Building a promotional 1968 Camaro SS convertible.

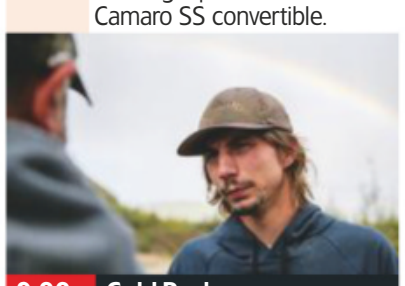

9.00 Gold Rush

7.00 **Supertruckers** Kev causes chaos in Norfolk transporting a huge sea crane from Great Yarmouth to Felixstowe.
8.00 **Gold Rush: The Dirt** NEW EDITION Behind-the-scenes interviews with the miners, who give an insight into their lives.
9.00 **Gold Rush** Parker adapts his plan to hit a million dollars. Meanwhile, Todd faces eviction when his 150 days are up.
10.00 **Master of Arms** NEW EDITION The craftsmen are asked to build weapons from the modern era.
11.00 **Mighty Ships** Life on board the warship *HDMS Absalon*.
12.00 M'T **Gold Rush** As 9.00pm.
1.00 AM **Naked and Afraid XL**
2.00 **Master of Arms** As 10.00pm.
3.00 **Gold Rush** As 9.00pm.
3.50 **Deadliest Catch**
4.40 **Misfit Garage**
5.30 **to 6.00** AM **How It's Made**

+1 hour 225 252

Animal Planet

162 162 836 256 257 325 378

6.00 AM **Meet the Sloths**
7.00 **Big Cats: Secret Lives**
8.00 **Elephant Rescue**
9.00 **Earthquake: Panda Rescue**
10.00 **Saba and the Rhino's Secret**
11.00 **Crikey! It's the Irwins**
12.00 NOON **White Lions: King of Kings**
1.00 PM **China's Last Elephants**
2.00 **Amba the Russian Tiger**
3.00 **Kingdom of the Elephants**
4.00 **Treehouse Masters**
5.00 **Crocodile Hunter**
6.00 **Wild Dog Island**

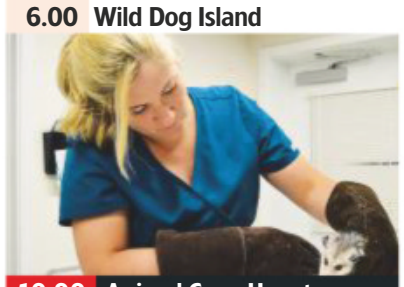

10.00 Animal Cops Houston

7.00 **Wildest Arctic** Following a year in the life of the many animals that have learnt to survive in the frozen Taiga forest.
8.00 **Alaska: The Last Frontier** Otto and Eivin deploy the excavator in order to free themselves from a sandbar.
9.00 **Intruders** A deadly predator is targeting pets in Texas, and a single mother is hit by a series of animal invasions.
10.00 **Animal Cops Houston** The officers come to the rescue of six hungry horses, and try to rehouse an elderly mare.
11.00 **Pit Bulls & Parolees**
12.00 M'T **Intruders**
1.00 AM **Animal Cops Houston**
2.00 **Treehouse Masters**
3.00 **Alaska: The Last Frontier**
3.50 **Crikey! It's the Irwins**
4.40 **Escape to Chimp Eden**
5.10 **to 6.00** AM **Treehouse Masters**

+1 hour 262 258

Nat Geographic

129 129 824 266 268 317 373

8.00 AM **WW2 Hell Under the Sea** Double bill.
10.00 **Nazi Megastructures**
12.00 NOON **Supercar Megabuild**
2.00 PM **Car SOS** Double bill.
4.00 **Air Crash Investigation** How a pilot saved the day when he lost all the aircraft's engines.
5.00 **Miracle Landing on the Hudson** How US Airways Flight 1549 was forced to land on the Hudson River.
6.00 **Draining the Sunken Pirate City** Investigating the ruins of the pirate city, Port Royal.

6.00 Draining the Sunken...

7.00 **Drain Alcatraz** Revealing why the damage caused by previous earthquakes helped make the island impossible to escape.
8.00 **Riddles of the Bible** Archaeologists, scholars and historians examine the stories in the Bible, including Noah's Ark.
9.00 **Tut's Treasures: Hidden Secrets** NEW EDITION Tutankhamen's death mask is subjected to intense forensic analysis.
10.00 **The Jesus Mysteries** Questioning many assumptions about Jesus's relatively short time on Earth.
11.00 **The Quest for the Holy Foreskin** The mysterious disappearance of a holy relic from Calcata in 1983.
12.00 M'T **Secret Bible**
1.00 AM **Ancient X Files**
3.00 **Time Scanners**
4.00 **to 5.00** AM **Ancient Megastructures**

+1 hour 229 267

History

130 130 825 270 327 379

6.00 AM **WW2 Treasure Hunters**
12.00 NOON **WW2 Treasure Hunters** Double bill.
2.00 PM **Storage Wars** Ten editions, including at:
4.00 A messy unit catches Dave's attention.
4.30 Brandi and Jarrod stumble across an oddity.
5.00 Ivy puts economies of scale to the test.
5.30 In Rancho Cucamonga.
6.00 Mary gets the spring back in her step.
6.30 In West Covina.

9.00 1968: The Year That...

7.00 **Storage Wars** Justin sinks his money into a unit with an interesting pair.
7.30 **Pawn Stars** An 1800s one-horse-open sleigh.
8.00 **American Pickers** Mike tries to put Frank in a Christmas mood with two trips in search of precious objects.
9.00 **1968: The Year That Changed the World** SERIES FINALE The election of Richard Nixon as US president.
10.00 **The Jesus Strand: A Search for DNA** The most detailed family tree yet in the search of Jesus Christ's descendants.
12.00 M'T **The Clinton Affair** The war of words between Bill Clinton, Paula Jones' lawyers and the mainstream media.
1.15 AM **The Clinton Affair**
2.45 **Mountain Men**
3.45 **Pawn Stars** As 7.30pm.
4.10 **American Pickers**
5.00 **to 6.00** AM **Storage Wars**

+1 hour 230 271

Yesterday

155 245 19 159

6.00 AM **The World at War**
12.00 NOON **The Life of Mammals** Triple bill of editions.
3.00 PM **The Life of Mammals** As shown at 7.00pm.
4.00 Examining the hunting tactics of carnivores.
5.00 David Attenborough explores the world of omnivores, revealing their myriad talents in the wild.
6.00 David swims alongside sea otters and manatees, and observes the mating habits of the blue whale.

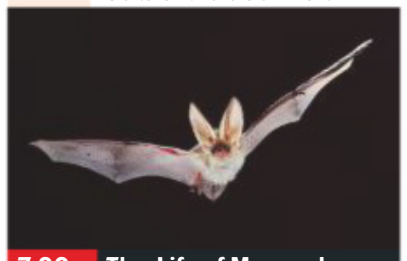

7.00 The Life of Mammals

7.00 **The Life of Mammals** The tree-dwellers of the animal kingdom, as primates swing through the world's forests. **7 PM**
8.00 **'Allo 'Allo!** Rene assists the Resistance as they plot to blow up a railway. **8 PM**
8.40 While on a sabotage mission, Rene is captured by General Von Klinkerhoffen.
9.20 Rene faces the task of arranging a funeral – for himself. **9 PM**
10.00 **'Allo 'Allo!** The communists capture Von Strohm and Geering. **10 PM**
10.40 Rene breaks into Herr Flick's lair.
11.25 **'Allo 'Allo!** Presuming Rene is dead, Edith hunts for his will and a new husband.
12.05 AM **'Allo 'Allo!** Four episodes.
2.35 **to 3.00** AM **Raiders of the Lost Art** Profile of the artist Raphael, who produced an impressive body of work despite dying at just 37.

+1 hour 255 246

Disc. History

171 262

6.00 AM **Air Wars**
7.00 **British Engineering**
9.00 **Battle Machines**
10.00 **Battlefield**
12.00 NOON **Air Wars**
1.00 PM **British Engineering**
3.00 **Battle Machines**
4.00 **Battlefield**
6.00 **World War II in Colour**
7.00 **Secrets of the Underground**
8.00 **Mystery Investigator: Olly Steeds** El Dorado.
9.00 **Secrets of the Underground**
10.00 **Dark Matters: Twisted But True**
11.00 **World War II in Colour**
12.00 M'T **The World's Strangest UFO Stories**
1.00 AM **Mystery Investigator: Olly Steeds**
2.00 **Battlefield**
4.00 **Battle Machines**
5.00 **to 6.00** AM **World War II in Colour**

+1 hour 271 263

Eden

166 247 249 315 389

9.00 AM **The Blue Planet**
1.00 PM **The Blue Planet** Eleven editions of the series, including at:
7.00 Predators and prey in the open oceans come under the scrutiny of David Attenborough.
8.00 Marine life at the poles, where Winter temperatures frequently fall to a numbing -40C.
9.00 Earth's most densely inhabited waters, where the annual cycle of the sun prompts an explosion of marine life.
10.00 The fragile marine ecosystem of coral reefs.
11.00 Examining the ways in which marine creatures exploit tides.
12.00 M'T **The Blue Planet**
1.00 AM **The Blue Planet**
5.30 **to 6.00** AM **Angry Planet**

+1 hour 266 248

Nat Geo Wild

165 165 839 264 265 318 374

8.00 AM **Yukon Vet**
10.00 **Wild Arctic: Polar Bear**
11.00 **Building Penguin Paradise**
12.00 NOON **Yukon Vet**
2.00 PM **Alaska's Wild Coast**
3.00 **Wild Arctic**
4.00 **Snakes in the City**
6.00 **Caught in the Act**
8.00 **Yukon Vet** NEW EDITIONS Dr Oakley goes in search of ibexes in the French Alps.
9.00 Dr Oakley and her daughter treat a turkey with a broken leg.
10.00 **Animal Fight Club** Footage of incidents in which predators find that their prey is capable of fighting back.
11.00 Animals risk everything to protect their young.
12.00 M'T **Animals Gone Wild**
2.00 AM **Wild Arctic**
3.00 **to 5.00** AM **Snakes in the City**

H2

163 273 274 330 390

8.00 AM **Ancient Aliens**
11.00 **Ancient Discoveries**
1.00 PM **Ancient Discoveries** Five editions of the series.
6.00 **Ancient Aliens** Experts investigate remote ruins, mysterious caves and legendary portals.
7.00 This edition examines the belief that gifted children may have been born from ancient aliens.
8.00 Whether legendary ancient relics have been hidden by extraterrestrials.
9.00 **Amelia Earhart: The Lost Evidence** New evidence that aviator Amelia Earhart was captured by the Japanese military.
11.00 **Hangar 1: UFO Files**
12.00 M'T **Hangar 1: The UFO Files**
1.00 AM **Ancient Aliens**
4.00 **to 5.00** AM **Ancient Discoveries**

PBS America

160 276 94 155

8.00 AM **Space Mistakes: How Nasa Failures Furthered Exploration**
8.35 **Air Warriors**
9.45 **Men at Lunch**
11.00 **Plane Resurrection**
1.15 PM **Plane Resurrection**
5.50 **Men at Lunch** The story of the famous photo 'Lunch atop a Skyscraper', which showed 11 workers eating while sitting on a steel beam.
7.10 **Brooklyn Castle** Documentary following a chess team from a below-the-poverty-line New York school.
9.00 **Bronx Obama** Louis Ortiz's transformation into a Barack Obama impersonator.
10.55 **Made in America: Crips and Bloods** Documentary focusing on modern gang culture.
12.50 **to 2.00** AM **Men at Lunch**

CI

156 156 835 275 328 380

6.00 AM **Homicide Hunter**
7.00 **Homicide: Hours to Kill**
8.00 **The First 48**
9.00 **The Price of Duty**
10.00 **A Town & Country Murder** Five editions.
3.00 PM **Murdertown**
7.00 **Murdertown** A murder that took place in Barnsley, Yorkshire.
8.00 **Colleen Stan: The Girl in the Box** The kidnapping survivor explains how she reclaimed her identity.
9.00 **They Took Our Child: We Got Her Back**
10.00 **Britain's Darkest Taboos** A woman whose lover murdered her sister and friend.
11.00 **I Am a Killer**
12.00 M'T **Murdertown**
4.00 AM **A Town & Country Murder**
5.00 **to 6.00** AM **The First 48**

+1 hour 256

SKY HD SD | VIRGIN HD | FREEVIEW HD | FREESAT HD | BT HD

CHRISTMAS DAY Films

Christmas Day

Sky Premiere

301 301 842 431 401 501

6.00 AM **Mary Magdalene**
8.15 **Olaf's Frozen Adventure**
8.45 **Peter Rabbit** As 6.15pm.
10.30 **PREMIERE Avengers: Infinity War** As shown at 8.00pm.
1.15 PM **Life Itself: Special**
1.30 **Blockers** As shown at 1.00am.
3.30 **The Top Ten Show**
3.45 **Ready Player One** Sci-fi, as shown at 10.35pm.
6.15 **Peter Rabbit** Animated adventure with James Corden. (2018, PG, 95min) ★★★

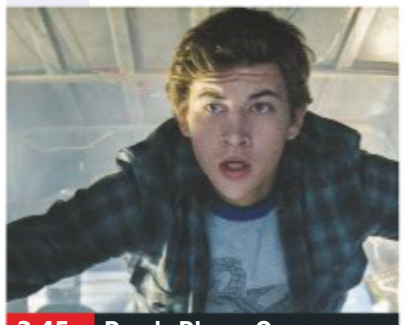
3.45 Ready Player One

8 PM

8.00 **PREMIERE Avengers: Infinity War** Fantasy adventure starring Robert Downey Jr. When a galactic warlord attempts to execute an insane plan, an army of superheroes try to stop him. With Chris Hemsworth. (2018, 12, 149min) ★★★
See review, page 35
SEX ●●● VIOLENCE ●●● LANG ●●●

9 PM

10 PM

10.35 **Ready Player One** Steven Spielberg's fantasy, starring Tye Sheridan and Olivia Cooke. (2018, 12, 140min) ★★★★
SEX ●●● VIOLENCE ●●● LANG ●●●

11 PM

1.00 AM **Blockers** Comedy starring Leslie Mann. (2018, 15, 102min) ★★★★
2.45 **Mary Magdalene** Drama. (2018, 12, 120min) ★★
5.00 **Black Panther: Special**
5.30 **to 6.00** AM **Moana: Special**

+1 hour 312 402

Sky Disney

304 304 845 435 405 503

6.00 AM **Moana** As 1.30pm.
7.50 **Frozen** Musical. (2013) ★★★★
9.40 **Olaf's Frozen Adventure**
10.10 **Coco** As shown at 7.00pm.
12.00 NOON **The Lion King** (1994)
1.30 PM **Moana** Disney animation. (2016, PG, 107min) ★★★
3.20 **Beauty and the Beast** Musical. (2017, PG) ★★★★
5.30 **The Lion King** Animation. (1994, PG, 88min) ★★★★★
7.00 **Coco** Animated adventure. (2017, PG, 102min) ★★★★

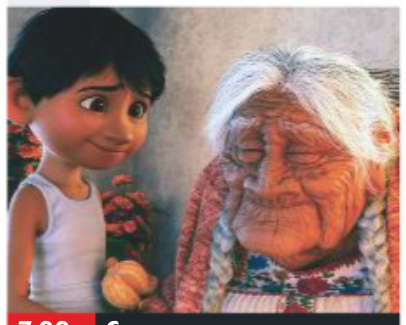
7.00 Coco

8.50 **Cars 3** Animated adventure featuring the voice of Owen Wilson. Constantly outraced by a fleet of hi-tech rookies, former champ Lightning McQueen must find a new way to win. (2017, U, 102min) ★★★
SEX ●●● VIOLENCE ●●● LANG ●●●

10.35 **Pirates of the Caribbean: Salazar's Revenge** Swashbuckler starring Johnny Depp. (2017, 12, 129min) ★★★
SEX ●●● VIOLENCE ●●● LANG ●●●

12.45 AM **Disney's Dumbo** Classic Disney cartoon. (1941, U, 64min) ★★★★★
1.55 **Pooh's Heffalump Movie** Animated adventure. (2005, U, 68min) ★★
3.10 **Pirates of the Caribbean: Salazar's Revenge** (2017)
5.25 **to 6.35** AM **Disney's Dumbo**

Sky Family

305 305 846 436 406 505

6.15 AM **Peter Rabbit** As 1.10pm.
7.55 **The Boss Baby** As 6.15pm.
9.35 **Despicable Me 3** As 8.00pm.
11.10 **Fred Claus** As 1.25am.
1.10 PM **Peter Rabbit** Animation. (2018, PG, 95min) ★★★
2.50 **Captain Underpants: The First Epic Movie** Cartoon. (2017, U, 89min) ★★★★
4.25 **The Lego Ninjago Movie** Animation. (2017, U) ★★
6.15 **The Boss Baby** Animation. (2017, U, 97min) ★★★

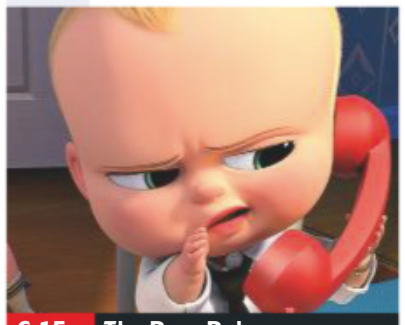
6.15 The Boss Baby

8.00 **Despicable Me 3** Animated sequel with the voice of Steve Carell. Gru sets off to meet his long-lost twin brother. (2017, U, 99min) ★★★
SEX ●●● VIOLENCE ●●● LANG ●●●

9.35 **Stardust** Fairytale comedy adventure starring Claire Danes and Charlie Cox. A young man enters a magical kingdom to retrieve a falling star for his beloved. (2007, PG, 122min) ★★★★
SEX ●●● VIOLENCE ●●● LANG ●●●

11.45 **The Emoji Movie** Animated adventure featuring the voices of TJ Miller, Patrick Stewart and James Corden. (2017, U, 86min) ★
1.25 AM **Fred Claus** Yuletide comedy with Paul Giamatti. (2007, PG, 115min) ★★
3.25 **The Flintstones** Comedy. (1994, U, 93min) ★★
5.00 **to 6.35** AM **Horton Hears a Who!** Animated comedy. (2008, U, 86min) ★★★

Sky Action

306 306 847 437 407 502

6.30 AM **Percy Jackson & the Lightning Thief** (2010) ★★★
8.30 **Thor: Ragnarok** Fantasy. (2017, 12, 130min) ★★★★
10.45 **Kingsman: The Golden Circle** As shown at 8.00pm.
1.10 PM **Jumanji: Welcome to the Jungle** Fantasy adventure. (2017, 12, 119min) ★★★
3.15 **PREMIERE Avengers: Infinity War** As shown at 10.30pm.
5.45 **Black Panther** Fantasy. (2018, 12, 134min) ★★★★

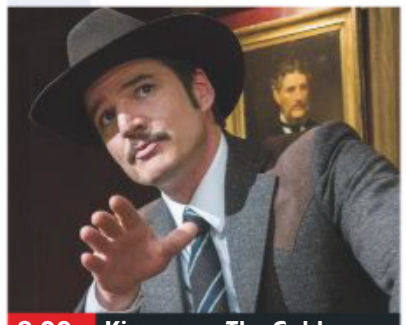
8.00 Kingsman: The Golden...

8.00 **Kingsman: The Golden Circle** Comedy action adventure sequel, starring Taron Egerton. Secret agents Eggsy and Merlin join forces with their US counterparts to bring down a psychotic femme fatale. With Mark Strong. (2017, 15, 135min) ★★
SEX ●●● VIOLENCE ●●● LANG ●●●

10.30 **PREMIERE Avengers: Infinity War** Fantasy starring Robert Downey Jr. A galactic warlord attempts to execute an insane plan. (2018, 12, 149min) ★★★
SEX ●●● VIOLENCE ●●● LANG ●●●

1.05 AM **Black Panther** Fantasy, as shown at 5.45pm.
3.20 **Rambo** Action drama sequel with Sylvester Stallone. (2008, 18, 92min) ★★★
5.00 **to 6.00** AM **Sky Cinema Preview**

Sky Comedy

307 307 848 438 408 506

6.35 AM **10 Things I Hate About You** Romantic teen comedy. (1999, 12, 97min) ★★★
8.15 **Ferris Bueller's Day Off** Teen comedy. (1986, 12) ★★★★★
10.00 **Pretty Woman** As 6.00pm.
12.05 PM **Game Night** As 8.00pm.
1.50 **Girls Trip** Comedy with Regina Hall. (2017, 15, 122min) ★★
4.00 **Blockers** As 9.45pm.
6.00 **Pretty Woman** Romantic comedy with Julia Roberts. (1990, 15, 117min) ★★★★

6.00 Pretty Woman

8.00 **Game Night** Comedy with Jason Bateman. A group of friends become entangled in a mystery when the brother of one of them is seemingly kidnapped. (2018, 15, 100min) ★★★★
SEX ●●● VIOLENCE ●●● LANG ●●●
9.45 **Blockers** Comedy with Leslie Mann and John Cena. Three parents try to stop their daughters from losing their virginity on prom night. (2018, 15, 102min) ★★★★
SEX ●●● VIOLENCE ●●● LANG ●●●

11.40 **Pretty Woman** As 6.00pm.
1.45 AM **This Is Spinal Tap** Mock documentary recounting the misadventures of an ageing English rock band on tour. Stars Christopher Guest. (1983, 15, 83min) ★★★★★
3.15 **Hot Tub Time Machine** Comedy with John Cusack. (2010, 15, 94min) ★★
5.05 **to 6.50** AM **Brewster's Millions** Comedy remake. (1985, PG, 97min) ★★★

Sky DC Heroes

302 302 843 433 403

6.30 AM **Aquaman: Special**
7.00 **The Lego Batman Movie** Animation, as 3.45pm.
8.50 **Man of Steel** As 5.35pm.
11.15 **Wonder Woman** As 8.00pm.
1.40 PM **Justice League** As 10.25pm.
3.45 **The Lego Batman Movie** Animated comedy adventure. (2017, U, 104min) ★★★★
5.35 **Man of Steel** Adventure. (2013, 12, 143min) ★★★

Sky Classics

309 309 844 434 404 508

6.25 AM **The Bible** Epic drama. (1966, U, 168min) ★★
9.20 **True Grit** Western drama. (1969, PG, 128min) ★★★★
11.30 **Zulu** Epic historical adventure. (1963, PG, 138min) ★★★★★
2.00 PM **The Italian Job** Caper. (1969, PG, 100min) ★★★★★
3.45 **Spartacus** Spectacular epic starring Kirk Douglas. (1960, PG, 184min) ★★★★★

TCM

315 315 854 415 416 512

6.15 AM **Hollywood's Best Film Directors** Doug Liman.
6.45 **Sherlock Holmes in Dressed to Kill** Mystery. (1946) ★★★
8.15 **The Pearl of Death** (1944)
9.45 **Gone With the Wind** Epic. (1939, PG, 224min) ★★★★★
2.00 PM **It's a Wonderful Life** Drama. (1946, b/w, U) ★★★★★
4.35 **The Wizard of Oz** Fantasy. (1939, U, 98min) ★★★★★

Talking Pictures

328 445 81 306

6.00 AM **Good Morning, Boys!**
7.35 **Glimpses: Christmas In Britain**
7.45 **Waterloo Road** Drama. (1944, b/w, PG, 73min) ★★
9.20 **The Ugly Duckling** (1959) ★★
11.00 **Starlight Night**
11.15 **The Bulldog Breed** (1960) ★★
1.15 PM **Terminus**
1.50 **Scrooge – A Christmas Carol**
3.35 **Ring of Bright Water** Adventure. (1969, U, 107min) ★★★

Horror

317 149 70 138

8.00 AM **The War of the Worlds**
9.00 **Star Trek: Enterprise** (S4)
10.00 **Star Trek** 14/24. (S3)
11.00 **Independents' Day** Sci-fi. (2016, 15, 91min) ★★
12.50 PM **Horror Highlights**
1.00 **Icetastrophe** Sci-fi disaster movie. (2014, PG, 86min) ★★
3.00 **seaQuest DSV** 16/24. (S1)
4.00 **F6 Twister** Disaster movie. (2012, PG, 90min) ★★

primetime

8.00 **Wonder Woman** Fantasy adventure starring Gal Gadot. An Amazon princess leaves home to fight a war, discovering her full powers and true destiny along the way. With Chris Pine. (2017, 12, 121min) ★★★★
10.25 **Justice League** Sci-fi starring Ben Affleck. Bruce Wayne enlists the help of Wonder Woman, Aquaman, Cyborg and the Flash in the fight against a villain. (2017, 12, 120min) ★★
12.30 AM **Constantine** Supernatural horror. (2005, 15, 121min) ★★★
2.40 **Batman: The Dark Knight Returns, Part I** Animation. (2012, 15, 76min) ★★★
4.10 **Batman: The Dark Knight Returns – Part Two** Animation. (2013, 15, 73min) ★★★
5.30 **to 6.00** AM **Aquaman: Special**

7.00 **Casablanca** Classic romantic drama with Humphrey Bogart and Ingrid Bergman. (1942, b/w, U, 102min) ★★★★★
9.00 **The Godfather** Francis Ford Coppola's classic gangster saga of a Mafia family engaged in bloody war with rival crime families. With Marlon Brando. (1971, 18, 167min) ★★★★★
12.00 M'T **The Magnificent Seven** Classic Western adventure. (1960, PG, 138min) ★★★★★
2.10 AM **Return of the Seven** Western adventure sequel. (1966, PG, 95min) ★★
3.50 **Guns of the Magnificent Seven** Western adventure. (1968, PG, 106min) ★★
5.40 **to 7.25** AM **The Magnificent Seven Ride!** Western sequel. (1972, PG, 100min) ★★★

6.40 **The Goonies** Adventure starring Sean Astin. A gang of children set off in search of treasure and come across the hideout of a counterfeiting gang. (1985, 12, 111min) ★★★★
9.00 **The Fugitive** Thriller starring Harrison Ford and Tommy Lee Jones. A wrongly convicted man escapes on the way to jail and goes in search of the real culprit while evading the forces of the law. (1993, 15, 128min) ★★★★
11.40 **Last Man Standing** Action thriller starring Bruce Willis. (1996, 18, 101min) ★★★
1.50 AM **Conspiracy Theory with Jesse Ventura** Double bill.
3.30 **to 6.00** AM **Hollywood's Best Film Directors**

+1 hour 316 417

5.40 **Oliver Twist** David Lean's version of the Dickens classic. Stars Robert Newton. (1948, b/w, U, 116min) ★★★★★
8.00 **Danger UXB**
9.00 **And Soon the Darkness** Suspense thriller starring Pamela Franklin and Michele Dotrice. Two English nurses on a cycling holiday in France are menaced by a maniacal killer. (1970, 18, 98min) ★★★
11.05 **Dulcima** Drama starring John Mills. (1971, U, 98min) ★★★
1.05 AM **Prizzi's Honor** John Huston's black comedy. (1985, 15, 129min) ★★★★★
3.40 **Games That Lovers Play** Comedy. (1971, 18, 91min) ★
5.20 **Glimpses**
5.55 **to 6.00** AM **Glimpses: Christmas in London in 1957**

6.00 **Star Trek** 15/24. (S3)
7.00 **Star Trek: Enterprise** (S4)
8.00 **The Invaders** 15/26. Vincent manages to capture an extraterrestrial leader. (S2)
9.00 **Black Christmas** Slasher movie remake starring Katie Cassidy and Michelle Trachtenberg. An escaped maniac pays a visit to his childhood home during the holidays. (2006, 15, 84min) ★
10.40 **A Christmas Horror Story** Horror thriller anthology. (2015, 15, 95min) ★★
12.40 AM **The Fog** John Carpenter's supernatural horror chiller. (1979, 15, 90min) ★★★
2.30 **Wake Wood** Horror thriller. (2011, 18, 90min) ★★★
4.20 **to 4.30** AM **Horror Highlights**

+1 hour 318 202 139

★★★★★ Excellent ★★★★ Very Good ★★★ Good ★★ Average ★ Poor

Sky Thriller

308 308 849 439 409 509

6.15 AM **Fast & Furious 8**
8.45 **Split** Suspense thriller. (2016, 15, 117min) ★★★
10.55 **Murder on the Orient Express** As shown at 7.05pm.
1.00 PM **Salt** As 10.35pm.
2.55 **xXx: The Return Of Xander Cage** As shown at 12.30am.
4.45 **Fast & Furious 8** Thriller. (2017, 12, 136min) ★★★
7.05 **Murder on the Orient Express** Murder mystery. (2017, 12, 104min) ★★★

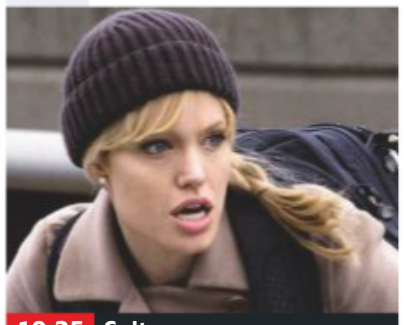
10.35 Salt

Murder on the Orient Express (film started at 7.05pm)
SEX ●●● VIOLENCE ●●● LANG ●●●

9.00 **Taken** Action thriller starring Liam Neeson. A divorced ex-spy tries to rescue his abducted daughter in Paris. (2008, 18, 93min) ★★★★
SEX ●●● VIOLENCE ●●● LANG ●●●

10.35 **Salt** Thriller starring Angelina Jolie. A CIA agent goes on the run after a Russian defector convinces her superiors that she's a double agent. (2010, 12, 99min) ★★★
SEX ●●● VIOLENCE ●●● LANG ●●●

12.30 AM **xXx: The Return Of Xander Cage** Action thriller. (2017, 12, 107min) ★★★
2.30 **Taken** As 9.00pm.
4.15 **to 6.00** AM **Sam Churchill: Search for a Homeless Man** Thriller. (1997, PG) ★★

Sky Christmas

303 303 850 440 410 511

6.15 AM **Home Alone 4** (2002) ★
7.45 **The Santa Clause** As 6pm.
9.30 **Home Alone 2: Lost in New York** As shown at 2.40pm.
11.35 **Mickey's Once Upon a Christmas** As 4.50pm.
12.50 PM **Scrooged** As 7.45pm.
2.40 **Home Alone 2: Lost in New York** (1992, PG) ★★
4.50 **Mickey's Once Upon a Christmas** (1999) ★★★
6.00 **The Santa Clause** (1994)
7.45 **Scrooged** (1988, PG) ★★

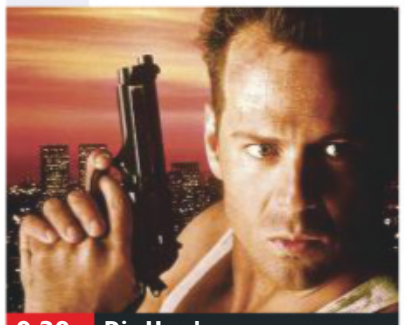
9.30 Die Hard

Scrooged (film started at 7.45pm)
SEX ●●● VIOLENCE ●●● LANG ●●●

9.30 **Die Hard** Action thriller starring Bruce Willis. A New York cop tackles a gang of terrorists when they seize control of a tower office block in LA at Christmas. (1988, 15, 131min) ★★★★★
SEX ●●● VIOLENCE ●●● LANG ●●●

11.45 **National Lampoon's Christmas Vacation** Seasonal comedy in the *National Lampoon* series, starring Chevy Chase as the head of the disaster-prone Griswold family. (1989, PG, 103min) ★
1.30 AM **Bad Santa** Black comedy starring Billy Bob Thornton. (2003, 15, 91min) ★★★★
3.15 **Die Hard** As 9.30pm.
5.30 **to 6.00** AM **The Tom and Jerry Show** Cartoon.

Sky Sci-Fi/Horror

310 310 851 441 411 507

6.10 AM **Close Encounters of the Third Kind: Collector's Edition** As shown at 3.40am.
8.30 **Aquaman: Special**
9.00 **Star Wars: The Last Jedi** Sci-fi, as shown at 5.15pm.
11.45 **Ready Player One** As 8pm.
2.15 PM **Avatar** James Cameron's epic sci-fi fantasy adventure. (2009, 12, 162min) ★★★★
5.15 **Star Wars: The Last Jedi** Sci-fi adventure sequel. (2017, 12, 146min) ★★★★

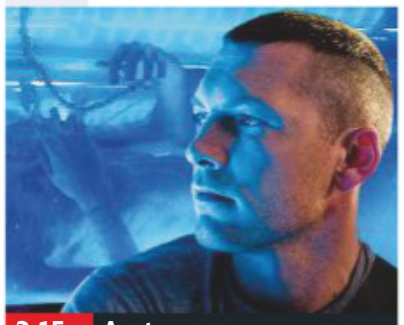
2.15 Avatar

8.00 **Ready Player One** Steven Spielberg's fantasy adventure, starring Tye Sheridan and Olivia Cooke. Gamers explore a virtual world in the quest for a deceased tycoon's fortune. (2018, 12, 140min) ★★★★
SEX ●●● VIOLENCE ●●● LANG ●●●

10.30 **It** Stephen King chiller, starring Bill Skarsgård. A group of bullied kids band together to destroy a demonic clown. (2017, 15, 135min) ★★★★
SEX ●●● VIOLENCE ●●● LANG ●●●

12.55 AM **Blade Runner 2049** Sci-fi starring Harrison Ford. (2017, 15, 164min) ★★★★★
3.40 **to 6.00** AM **Close Encounters of the Third Kind: Collector's Edition** Steve Spielberg's sci-fi classic starring Richard Dreyfuss. (1977, PG, 131min) ★★★★★

Sky Musicals

311 311 852 442 412 510

6.40 AM **Muppets Most Wanted** Comedy. (2014, U) ★★★
8.40 **The Little Mermaid** (1989)
10.10 **Singin' in the Rain** Musical. (1952, U, 102min) ★★★★★
12.00 NOON **The Sound Of Music Sing-A-Long** Musical. (1965, U, 165min) ★★★★★
3.00 PM **The Greatest Showman Sing-A-Long** As 9.00pm.
5.00 **Pitch Perfect Sing-Along**
7.00 **Grease Sing-A-Long** Musical. (1978, PG, 110min) ★★★★

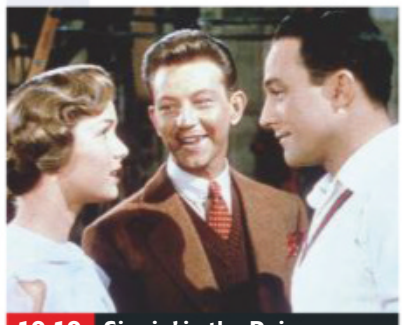
10.10 Singin' in the Rain

Grease Sing-A-Long (film started at 7.00pm)
SEX ●●● VIOLENCE ●●● LANG ●●●

9.00 **The Greatest Showman Sing-A-Long** Musical drama starring Hugh Jackman. Against the odds, former bank clerk PT Barnum attempts to create and develop his New York circus in the mid-1800s. (2017, PG, 120min) ★★★★
SEX ●●● VIOLENCE ●●● LANG ●●●

11.00 **Pitch Perfect Sing-Along** Comedy with Anna Kendrick and Elizabeth Banks. (2012, 12, 112min) ★★★★
1.00 AM **Hello, Dolly!** Lavish musical set in 1890s New York, with Barbra Streisand. (1969, U, 140min) ★★★★
3.30 **Paradise – Hawaiian Style** Musical. (1966, U, 91min) ★★
5.05 **to 6.35** AM **The Little Mermaid** Animated musical. (1989, U, 87min) ★★★★★

Film4

313 313 853 428 429 15 300

■ **Films start at 11.00am**
11.00 AM **Ice Age: Continental Drift** Animated comedy. (2012, U, 84min) ★★
12.45 PM **My Neighbour Totoro** Animation. (1988, U) ★★★★
2.40 **Tooth Fairy** Family comedy. (2010, PG, 101min) ★★
4.45 **The Spiderwick Chronicles** Fantasy. (2008, PG) ★★★★
6.35 **Captain America: The First Avenger** Action fantasy. (2011, 12, 123min) ★★★

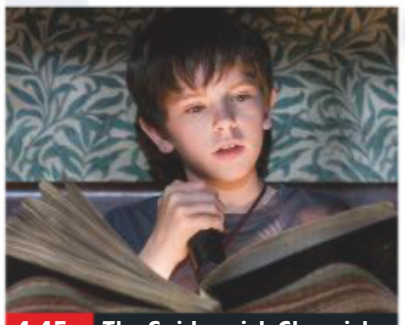
4.45 The Spiderwick Chronicles

Captain America: The First Avenger (film started at 6.35pm) — 8 PM
SEX ●●● VIOLENCE ●●● LANG ●●●

9.00 **Mission: Impossible – Ghost Protocol** Action spy thriller starring Tom Cruise, Jeremy Renner and Paula Patton. Ethan Hunt and his team strive to stop a rogue Russian scientist from provoking a global nuclear war. (2011, 12, 133min) ★★★★ — 9 PM, 10 PM
SEX ●●● VIOLENCE ●●● LANG ●●●

11.35 **Idiocracy** Satirical comedy starring Luke Wilson. An army private awakens from a hibernation experiment years to discover that human IQ has declined catastrophically and he is the smartest guy in the world. (2006, 15, 84min) ★★ — 11 PM
1.15 **to 3.40** AM **Train to Busan** South Korean horror. Subtitled. (2016, 15, 118min) ★★★★

+1 hour 314 430 45 301

True Christmas

319 424 62 303

7.00 AM **Lovely, Still at Christmas** Drama. (2008, 12) ★★★
9.00 **A Boyfriend for Christmas** Drama. (2004, PG, 90min) ★★
11.00 **The Christmas Clause** Drama. (2008, PG, 90min) ★★
1.00 PM **Snowmen** As 9.00pm.
3.00 **The March Sisters at Christmas** Drama. (2012) ★★
5.00 **Christmas Angel** Comedy. (2009, PG, 87min) ★★★

7.00 **The Year Without a Santa Claus** Yuletide comedy starring John Goodman. Santa threatens to go on strike over the commercialisation of Christmas, but two of his elves hatch a plan to rekindle the festive spirit. (2006, U, 85min) ★★
9.00 **Snowmen** Family comedy drama starring Bobby Coleman. (2010, PG, 81min) ★★
11.00 **Home for the Holidays** Seasonal family comedy drama. (2005, PG, 95min) ★★
1.00 AM **The March Sisters at Christmas** Seasonal drama. (2012, U, 120min) ★★
3.00 **Christmas Angel** As 5.00pm.
5.00 **to 7.00** AM **Christmas Miracle** Drama. (2012, PG, 92min) ★★

+1 hour 320 303 304

Sony Movies

321 425 32 302

9.00 AM **A Monster Christmas**
10.00 **Gold** Action thriller with Roger Moore. (1974, 12, 124min) ★★
12.30 PM **Silverado** Western starring Kevin Kline and Kevin Costner. (1985, PG, 132min) ★★★
3.10 **The Guns of Navarone** World War Two adventure starring Gregory Peck, David Niven and Anthony Quinn. (1961, PG, 150min) ★★★★

6.20 **The Golden Voyage of Sinbad** *Arabian Nights* fantasy adventure featuring special effects from Ray Harryhausen and starring John Phillip Law as fearless seafarer Sinbad. (1973, U, 104min) ★★★
8.30 **2012** Epic disaster movie starring John Cusack, Chiwetel Ejiofor and Amanda Peet. (2009, 12, 151min) ★★
11.35 **Superbad** Raunchy teen comedy starring Jonah Hill. (2007, 15, 108min) ★★★★
1.55 AM **Not Another Teen Movie** Comedy starring Chyler Leigh. (2001, 15, 89min) ★
3.45 **to 6.00** AM **The Freshman** Comedy with Matthew Broderick. (1990, PG, 102min) ★★★

+1 hour 322

Christmas 24

325 419 513

7.00 AM **Christmas with Holly** Drama. (2016, PG, 120min) ★★
9.00 **The Mistletoe Promise** Drama. (2016, PG, 120min) ★★
11.00 **Married by Christmas** Festive comedy. (2016, PG, 90min) ★
1.00 PM **A Christmas Detour** Festive drama. (2015, PG, 120min) ★★
3.00 **The 12 Gifts of Christmas** Comedy. (2015, PG, 83min) ★★
5.00 **Christmas at Graceland** Festive tale. (2018, PG, 120min) ★★

7.00 **Christmas Joy** Romance with Danielle Panabaker. A market researcher returns to her hometown at Christmas to help her aunt recover from surgery, where she runs into her old flame. (2018, PG, 120min) ★★
9.00 **Hope at Christmas** Drama starring Scottie Thompson. New friends help recently divorced Sydney rediscover the joy of the Christmas season and open herself up to love again. (2018, PG, 120min) ★★
11.00 **A Cookie Cutter Christmas** Comedy. (2014, PG, 84min) ★★
1.00 AM **Christmas Next Door** Drama. (2017, PG, 86min) ★★
3.00 **to 5.00** AM **Merry Ex-Mas** Drama. (2014, PG, 90min) ★★

+1 hour 326 420

Movies4Men

323 426 48 305

6.00 AM **Long John Silver** (1954)
7.50 **What a Carve Up!** Comedy. (1961, b/w, U, 88min) ★★
9.40 **Biggles: Adventure In Time** Adventure. (1986, PG) ★★
11.35 **The 12 Disasters of Christmas** Festive disaster movie. (2012, 12, 100min) ★★
1.20 PM **Snowmageddon** Disaster movie. (2011, 12, 89min) ★
3.10 **El Dorado** 1&2/2. Adventure.

7.10 **Rangers Attack at Hour X** World War Two drama starring Dale Cummings. PoWs planning an escape attempt have their plans disrupted by a new inmate. (1970, PG, 89min) ★★
9.00 **To End All Wars** World War Two drama about the Allied PoWs who were conscripted by their Japanese captors to build the infamous Death Railway in Burma. Stars Robert Carlyle, Ciaran McMenamin, James Cosmo and Mark Strong. (2002, 15, 112min) ★★★★
11.25 **Black Dawn** Action thriller. (2005, 15, 91min) ★
1.30 AM **The Day Time Ended** Sci-fi thriller. (1979, 15, 76min) ★
2.55 **to 4.00** AM **Fly Low! Hit Hard!**

+1 hour 324

FILMS ON OTHER CHANNELS

7pm TILL LATE

7.00 **Robin Hood: Prince of Thieves** *5STAR* Adventure. ★★
7.10 **Mirror Mirror** *E4* (HD) ★★★
7.30 **Carry On Camping** *ITV3* ★
7.45 **Jurassic World** *ITV2* ★★★★
8.00 **Tower Heist** *Universal TV* ★★★
8.00 **Disney's Descendants** *Disney* Fantasy adventure. (HD) ★★
8.00 **Arthur Christmas** *4Seven* Animated comedy. (HD) ★★★★
9.00 **Kevin & Perry Go Large** *5STAR* Comedy spin-off. ★★
9.00 **Critters** *Syfy* Horror comedy. ★★
9.15 **Carry On Up the Khyber** *ITV3* Bawdyn period comedy. ★★★★
9.15 **Rush Hour** *ITV4* (HD) ★★★★
9.15 **The Devil Wears Prada** *E4* Satirical comedy. (HD) ★★★
9.15 **Gladiator** *More 4* ★★★★
9.15 **Gosford Park** *Paramount Network* (HD) ★★★★
9.20 **Runaway Jury** *Alibi* ★★★★
10.00 **Wishin' and Hopin'** *Lifetime* ★★
10.10 **Lara Croft Tomb Raider: The Cradle of Life** *Universal TV* ★★★
10.15 **The Duchess** *BBC2* ★★★★
10.45 **Under Siege 2** *5STAR* ★★★
11.00 **Carry On Girls** *ITV3* ★★
11.00 **Sleepy Hollow** *Syfy* ★★★
11.05 **The Last Stand** *5Spike* ★★★

CHRISTMAS DAY Sport 25 December

Sky Sports Main Event

401 401 855 | 511 501 | 402 437

- **6.00** AM **Good Morning Sports Fans Bitesize** Today's early stories.
- **10.00** **Sky Sports News**
- **11.30** **Sportswomen**
- **12.00** NOON **Sky Sports News**
- **5.00** PM **LIVE NBA New York Knicks v Milwaukee Bucks.** The Eastern Conference clash from Madison Square Garden. Tip-off **5.00pm**.
- **7.30** **Sky Sports Tonight**
- **8.00** **LIVE NBA Houston Rockets v Oklahoma City Thunder.** The Western Conference clash from Toyota Centre. Tip-off **8.00pm**.
- **10.30** **LIVE NBA Boston Celtics v Philadelphia 76ers.** Coverage of the Eastern Conference clash from TD Garden. Tip-off **10.30pm**.
- **1.00** AM **LIVE NBA Golden State Warriors v Los Angeles Lakers.** The Western Conference clash from Oracle Arena in Oakland, California. Tip-off **1.00am**.
- **3.30** **LIVE Test Cricket New Zealand v Sri Lanka.** The first day of the second Test in the two-match series, held at Hagley Oval, Christchurch.
- **5.30** **to 6.00** AM **Great Sporting Moments**

Sky Sports Premier League

402 402 856 | 512 502

- **6.00** AM **Premier League Years**
- **8.00** **Premier League Review**
- **9.00** **PL Highlights: Christmas Crackers** Four matches.
- **11.00** **Premier League Review**
- **12.00** NOON **MNF Special: Pep Guardiola** Pep Guardiola's time at Manchester City so far.
- **1.15** PM **PL Greatest Games**
- **1.30** **Premier League 100 Club**
- **2.00** **Premier League Years**
- **4.00** **PL Highlights: Christmas Crackers** Four matches.
- **6.00** **Gary Neville's Soccerbox** Double bill of the series.
- **7.00** **Premier League Review**
- **8.00** **Chelsea: PL Champions** A look back at Antonio Conte's first season in charge of the Blues.
- **9.00** **Gary Neville's Soccerbox**
- **9.30** **PL Special: The Centurions** A look at Manchester City's record-breaking 2017/2018 campaign.
- **10.30** **Gary Neville's Soccerbox**
- **11.00** **MNF Special: Pep Guardiola**
- **12.15** AM **Premier League Perfect Hat-Tricks** Memorable hat-tricks.
- **1.00** **Premier League Years**
- **3.00** **PL Greatest Games**
- **4.00** **Premier League Best Goals**
- **5.30** **to 6.00** AM **PL 100 Club**

Sky Sports Football

403 403 857 | 513 503

- **6.00** AM **Highlights**
- **8.30** **EFL Greatest Games**
- **9.00** **Football Years**
- **10.00** **League Cup Final Highlights**
- **11.00** **One2Eleven**
- **11.30** **SPFL Greatest Games**
- **12.00** NOON **Football's Greatest...**
- **12.30** PM **Football Countdowns**
- **1.00** **EFL Greatest Games**
- **2.00** **Championship Review 13/14**
- **3.00** **Football's Greatest Players**
- **3.30** **Football Countdowns**
- **4.00** **One2Eleven**
- **5.00** **Football Years**
- **5.30** **Football Countdowns**
- **6.00** **EFL Greatest Games**
- **6.30** **Football Countdowns**
- **7.00** **SPFL Round-Up**
- **7.15** **SPFL Greatest Games**
- **7.30** **Soccer AM: The Best Bits**
- **8.00** **Football Years**
- **8.30** **Football Countdowns**
- **9.00** **Championship Review 14/15**
- **10.00** **SPFL Round-Up**
- **10.15** **SPFL Greatest Games**
- **10.30** **Soccer AM: The Best Bits**
- **11.00** **EFL Greatest Games**
- **12.00** M'T **Football's Greatest...**
- **1.00** AM **One2Eleven**
- **1.30** **SPFL Greatest Games**
- **2.00** **to 6.00** AM **Highlights**

Sky Sports Cricket

404 404 858 | 514 504

- **6.00** AM **Ashes Regained: Cook's Redemption**
- **8.00** **How the 2010 ICC World T20 Was Won** As 7.00pm.
- **10.00** **Jos Buttler Special**
- **11.00** **Ashes Regained: Cook's Redemption** As 4.00pm.
- **1.00** PM **How the 2010 ICC World T20 Was Won** As 7.00pm.
- **3.00** **Jos Buttler Special**
- **4.00** **Ashes Regained: Cook's Redemption** A review of the 2015 series, which ended with a 3-2 victory for England, looking in particular at Alastair Cook's captaincy of the home side.
- **6.00** **Jos Buttler Special**
- **7.00** **How the 2010 ICC World T20 Was Won** A look back at the tournament, which saw England triumph in the Caribbean.
- **9.00** **Jos Buttler Special** A special programme focusing on England star Jos Buttler.
- **9.55** **LIVE Test Cricket New Zealand v Sri Lanka.** Coverage of the first day of the second Test in the two-match series, held at Hagley Oval, Christchurch.
- **5.30** **to 6.00** AM **Great Sporting Moments**

Sky Sports Golf

405 405 859 | 515 505

- **6.00** AM **Ryder Cup Memories**
- **9.30** **British Masters Masterclass**
- **10.00** **Perfection In Paris** As 8.30pm.
- **12.00** NOON **Ryder Cup Golf** Day one of this year's tournament in Paris.
- **2.00** PM **Ryder Cup Golf** Day two at Le Golf National near Paris.
- **5.00** **Ryder Cup Golf** The third day at Le Golf National near Paris.
- **7.30** **Hall or Nothing: Georgia's Story** Georgia Hall's journey in the sport.
- **8.30** **Perfection In Paris** A look back at the 2018 Ryder Cup, as Team Europe and Team USA met at Le Golf National in Paris.
- **10.30** **Ryder Cup Memories** Jose Maria Olazabal shares his memories of the 2012 Ryder Cup.
- **11.30** **Ryder Cup Memories** Davis Love III shares his favourite moments of the 2016 Ryder Cup.
- **12.30** AM **Ryder Cup Memories** Ian Poulter shares his memories of the 2012 Ryder Cup at Medinah.
- **1.30** **Ryder Cup Memories** Brandt Snedeker shares his memories of the 2016 Ryder Cup at Hazeltine.
- **2.00** AM **How the 2018 Ryder Cup Was Won**
- **4.00** **to 6.00** AM **Ryder Cup Memories**

BT Sport 1

413 413 867 | 527 | 408 430

- **6.00** AM **Ladbrokes Premiership**
- **7.30** **World Sailing**
- **8.00** **WTA Tennis: China Open**
- **10.00** **Test Cricket Highlights**
- **12.00** NOON **Gallagher Premiership Rugby Highlights**
- **2.30** PM **UIM F1H2O World Championship Highlights**
- **3.00** **Premier League Reload**
- **3.15** **Premier League Tonight**
- **3.45** **BT Sport Goals Reload**
- **4.00** **Vanarama National League Highlights** Recent action.
- **4.30** **Bundesliga Highlights Show**
- **5.30** **Ligue 1 Highlights**
- **6.30** **Ladbrokes SPFL Highlights**
- **7.00** **BT Sport Goals Reload**
- **7.30** **Premier League Reload**
- **7.45** **Premier League Tonight** The day's big talking points.
- **8.15** **Fishing: On The Bank**
- **9.15** **Test Cricket Highlights** A review of the second Test between Australia and India at the Optus Stadium in Perth.
- **11.15** PM **to 7.15** AM **LIVE Test Cricket Australia v India.** Coverage of the opening day of the third Test in the four-match series, held at Melbourne Cricket Ground.

BT Sport 2

414 414 868 | 528 | 409 431

- **6.00** AM **BT Sport Goals Reload**
- **6.15** **Vanarama National League Highlights** Recent action.
- **6.45** **Premier League Reload**
- **7.00** **Premier League Review** All the best action from the weekend.
- **8.00** **Premier League: 1996/97**
- **9.00** **Premier League: 1997/98**
- **10.00** **Premier League: 1998/99**
- **11.00** **Premier League: 1999/00**
- **12.00** NOON **Premier League Review: 2000/01**
- **1.00** PM **Premier League: 2001/02**
- **2.00** **Premier League: 2002/03**
- **3.00** **Premier League: 2003/04**
- **4.00** **Premier League: 2004/05**
- **5.00** **Premier League: 2005/06**
- **6.00** **Premier League: 2006/07**
- **7.00** **Premier League: 2007/08**
- **8.00** **Premier League: 2008/09**
- **9.00** **Premier League: 2009/10**
- **10.00** **Premier League: 2010/11**
- **11.00** **Premier League: 2011/12**
- **12.00** M'T **Premier League: 2012/13**
- **1.00** AM **Premier League: 2013/14**
- **2.00** **Premier League: 2014/15**
- **3.00** **Premier League: 2015/16**
- **4.00** **Premier League Tonight**
- **4.30** **BT Sport Goals Reload**
- **5.00** **to 6.00** AM **Bundesliga Highlights Show**

BT Sport 3

417 417 869 | 529 | 410 432

- **6.00** AM **Ligue 1** Double bill.
- **9.00** **Scottish Football Extra**
- **9.30** **Ladbrokes Premiership**
- **11.00** **Premier League Tonight**
- **11.30** **Ligue 1** Recent action.
- **2.30** PM **UEFA Europa League Magazine** News and action.
- **3.30** **Irish Rally Review**
- **4.30** **FIH: Inside The D**
- **5.00** **Extreme Sailing Series**
- **5.30** **Sailing to Tokyo**
- **6.00** **Gallagher Premiership Rugby Highlights** Recent action.
- **8.30** **UIM F1H2O World Championship Highlights**
- **9.00** **UFC Reloaded** Action from UFC 223 as Khabib Nurmagomedov and Al Iaquinta met at the Barclays Center in New York.
- **11.30** **UFC Connected**
- **12.00** M'T **UFC Main Event**
- **12.30** AM **Ladbrokes SPFL Highlights**
- **1.00** **Bundesliga Highlights Show**
- **2.00** **Ligue 1 Highlights**
- **3.00** **No Crossover: The Trial of Allen Iverson**
- **4.30** **Ladbrokes SPFL Highlights**
- **5.00** **Vanarama National League Highlights** Recent action.
- **5.30** **to 6.00** AM **UIM F1H2O World Championship Highlights**

Sky Sports Action

407 407 861 | 517 507

- **6.00** AM **NFL Highlights**
- **7.00** **WWE Smackdown Hlts**
- **8.00** **NFL Highlights**
- **2.00** PM **Rugby Union** Action from the Bermuda World Rugby Classic.
- **3.00** **NFL Highlights**
- **4.00** **Rugby Union**
- **5.00** **LIVE NBA New York Knicks v Milwaukee Bucks.** From Madison Square Garden. Tip-off **5.00pm**.
- **7.30** **NBA: Sounds of the Finals 2018** Golden State Warriors v Cleveland Cavaliers.
- **8.00** **LIVE NBA Houston Rockets v Oklahoma City Thunder.** Coverage of the Western Conference clash from Toyota Centre. Tip-off **8.00pm**.
- **10.30** **LIVE NBA Boston Celtics v Philadelphia 76ers.** The Eastern Conference clash from TD Garden. Tip-off **10.30pm**.
- **1.00** AM **LIVE NBA Golden State Warriors v Los Angeles Lakers.** Coverage from Oracle Arena. Tip-off **1.00am**.
- **3.30** **Shaq The Big Conversation**
- **4.30** **Players Only: Kobe & Shaq**
- **5.30** **to 6.00** AM **NBA: Sounds of the Finals 2018**

Sky Sports Mix

121 121 819 | 520 510

- **6.00** AM **My Icon**
- **8.45** **Game Changers: Christmas Special**
- **9.45** **Sky Sports Scholars: The New Class**
- **12.00** NOON **Players Only: Kobe & Shaq** With Kobe Bryant and Shaquille O'Neal.
- **1.00** PM **Shaq The Big Conversation** An interview with Shaquille O'Neal.
- **2.00** **Game Changers: Christmas Special**
- **3.00** **WWE Smackdown**
- **5.00** **LIVE NBA New York Knicks v Milwaukee Bucks.** From Madison Square Garden. Tip-off **5.00pm**.
- **7.30** **NBA: Sounds of the Finals 2018** Golden State Warriors v Cleveland Cavaliers.
- **8.00** **LIVE NBA Houston Rockets v Oklahoma City Thunder.** From Toyota Centre. Tip-off **8.00pm**.
- **10.30** **LIVE NBA Boston Celtics v Philadelphia 76ers.** From TD Garden. Tip-off **10.30pm**.
- **1.00** AM **LIVE NBA Golden State Warriors v Los Angeles Lakers.** Coverage from the Oracle Arena. Tip-off **1.00am**.
- **3.30** **to 6.00** AM **Masterclasses**

BT Sport/ESPN

423/426 872 | 530 | 411 434

- **6.00** AM **College Football Special**
- **8.00** **World of X Games**
- **12.00** NOON **ESPN FC**
- **12.30** PM **World of X Games**
- **4.30** **World Series of Poker 2018**
- **5.30** **ESPN FC** Football news.
- **6.00** **LIVE College Basketball** The 7th Place Game of the Diamond Head Classic in Hawaii.
- **8.00** **In Depth with Graham Bensinger** With Dick Vitale.
- **8.30** **LIVE College Basketball** The 5th Place Game of the Diamond Head Classic in Hawaii.
- **10.30** **Let Them Wear Towels**
- **11.30** **LIVE College Basketball** The 3rd Place Game of the Diamond Head Classic in Hawaii.
- **1.30** AM **Coach Bernie**
- **2.00** **LIVE College Basketball** The Championship Game of the Diamond Head Classic in Hawaii.
- **4.00** **to 6.00** AM **College Football Special**

Eurosport 1

410 410 864 | 523 521 | 412 435

- **7.30** AM **WATTS**
- **9.00** **Cyclo-Cross** From Belgium.
- **9.30** **WATTS**
- **10.30** **Tennis: Roland Garros**
- **11.30** **European Championships: UK Medals** As shown at 6.00pm.
- **1.00** PM **Athletics: Diamond League**
- **2.00** **Cycling: Tour de France** The best action from this year's race.
- **3.00** **Mountain Bike World Championships** From Switzerland.
- **5.00** **Cyclo-Cross** From Belgium.
- **6.00** **European Championships: UK Medals** British triumphs from the inaugural event in Glasgow.
- **7.30** **Athletics: Diamond League** A review of the 2018 season.
- **8.30** **Climbing World Championships** The men's and women's speed finals from Innsbruck.
- **9.30** **Mountain Bike World Championships** From Lenzerheide in Switzerland.
- **11.30** **Cliff Diving** From Copenhagen.
- **12.30** **to 1.00** AM **WATTS**

Eurosport 2

411 411 865 | 524 522 | 413 436

- **6.00** AM **WATTS** Highlights.
- **2.00** PM **Cliff Diving**
- **3.00** **Climbing World Championships**
- **4.00** **Rally Raid: Dakar**
- **4.30** **British Supersport**
- **5.00** **Bennetts British Superbikes**
- **6.30** **World Superbikes** The most exciting race of the 2018 season.
- **7.00** **World Superbikes** Action from the best race of the 2018 season.
- **8.00** **Snooker: World Championship** Action from the 2018 final between John Higgins and Mark Williams at the Crucible Theatre.
- **10.00** **Bennetts British Superbikes** Highlights of the best race of 2018.
- **11.00** **World Superbikes**
- **12.00** M'T **British Supersport**
- **12.30** AM **FIA World Touring Cars**
- **1.15** **Le Mans 24 Hours**
- **2.00** **European Rally Championship**
- **3.00** **Freestyle Skiing** From Italy.
- **4.00** **Biathlon** From Slovenia.
- **4.30** **to 6.30** AM **Snooker: World Championship**

Sky Sports Darts

408 408 862 | 518 508

- **6.00** AM **World Darts Championship** Action from the second session of the fourth day's play.
- **10.00** **Rob Cross: 2018 World Champion** As shown at 8.30pm.
- **10.30** **Legends of Darts**
- **11.00** **World Darts Championship** Action from the fifth day's play.
- **3.00** PM **Rob Cross: 2018 World Champion** As shown at 8.30pm.
- **3.30** **Legends of Darts**
- **4.00** **World Darts Championship** Action from the sixth day's play at Alexandra Palace in London.
- **8.00** **Darts Gold**
- **8.30** **Rob Cross: 2018 World Champion** Looking at Rob Cross's journey to become the 2018 PDC World Darts Champion.
- **9.00** **World Darts Championship** The second session of the seventh day's play at Alexandra Palace.
- **1.00** AM **Darts Gold**
- **4.00** **Rob Cross: World Champion**
- **4.30** **Darts Gold**
- **5.00** **to 6.00** AM **Legends of Darts**

Sky Sports F1

406 406 860 | 516 506

- **6.00** AM **The Home of F1**
- **8.00** **Abu Dhabi F1 GP Best Bits**
- **8.30** **Fernando Alonso: What's Next?** As shown at 11.30pm.
- **9.30** **F1 2018 Season Review** A look back at an eventful 2018 season.
- **11.00** **F1 Classic Races** The 2008 Brazilian Grand Prix. **1.00** PM A look back at the 2014 Abu Dhabi Grand Prix. **3.15** Action from the 2015 United States Grand Prix. **5.30** A look back at the 2017 Mexican Grand Prix. **7.45** A look back at the 2018 Mexican Grand Prix.
- **10.00** PM **F1 2018 Season Review**
- **11.30** **Fernando Alonso: What's Next?** A special documentary looking at life after Formula 1 for the two-time World Champion.
- **12.30** AM **F1 2018: Winners' Circle: Verstappen** Mexico Grand Prix.
- **1.30** **Mexico F1 GP Best Bits**
- **2.00** **to 6.00** AM **The Home of F1**

SKY HD SD | VIRGIN HD | BT HD

Boxing Day

26 December
Planner

Children's

The Midnight Gang
BBC1 HD, 7.30pm
David Walliams plays the headmaster in an adaptation of his book about the adventures of five children in hospital

Documentary

Ken Dodd: How Tickled We Were
BBC2 HD, 9pm
Family and friends pay tribute to the late comedian and his six-decade career

Crime drama

The ABC Murders
BBC1 HD, 9pm
In a three-part thriller, an all-star cast join John Malkovich as Poirot, who is tracing a killer leaving behind railway guides

OnDemand

NETFLIX

You
Available today
A New York tech geek goes from stalker to boyfriend when he becomes obsessed with a woman after a chance encounter

SKY EVENING TIME	7.00PM	7.30PM	8.00PM	8.30PM	9.00PM	9.30PM	10.00PM	10.30PM
Favourites								
101 BBC1	◂ 5.40 Film: The BFG	7.30 The Midnight Gang		8.30 EastEnders	9.00 The ABC Murders		10.00 News	10.20 Match of the Day
102 BBC2		7.05 The Morecambe and Wise...	7.50 The Morecambe and Wise Show: The Lost Tapes		9.00 Ken Dodd: How Tickled We Were			10.15 Torvill & Dean: The...
103 ITV	7.00 Emmerdale	7.30 Coronation Street	8.00 Film: Quantum of Solace					10.20 Film: Love Actually
104 CHANNEL 4	◂ 5.45 Film: Mrs Doubtfire		8.00 The Crystal Maze: Celebrity Christmas...		9.00 Big Fat Quiz of the Year 2018			
105 CHANNEL 5	◂ 6.10 Agatha & The Truth of Murder		8.00 The Dog Rescuers With Alan Davies...		9.00 Rich House, Poor House Christmas...		10.00 Film: Dirty Dancing	
106 SKY ONE	◂ 5.00 Premier League – Live: Brighton & Hove Albion v Arsenal: From AMEX Stadium (Kick-off 5.15); Watford v Chelsea (Kick-off 7.30)						10.00 Film: White House Down	
Entertainment								
116 BBC4	7.00 The Fairytale Castles of King Ludwig II...		8.00 Royal Institution Christmas Lectures...		9.00 Darcey's Ballet Heroes		10.00 Detectorists...	10.30 Some Mothers...
118 ITV2	7.00 Film: Uncle Buck				9.00 Film: Bridesmaids			
136 MORE4	◂ 6.55 Old People's Home for 4 Year Olds...		8.00 Film: The Best Exotic Marigold Hotel					10.25 Father Ted
135 E4	◂ 6.55 The Price Is Right		8.00 Film: Life of Pi					10.30 Naked...
107 SKY WITNESS	7.00 To Catch a Smuggler: JFK Airport		8.00 Criminal Minds				10.00 9-1-1	
108 SKY ATLANTIC	◂ 6.30 David Attenborough's Natural...		8.00 Blue Bloods		9.00 Ray Donovan			10.10 Game of Thrones
110 CHRISTMAS GOLD	◂ 5.55 Death on the Tyne		8.00 Dad's Army	8.45 The Story of Only Fools and Horses		9.45 Only Fools and Horses		
111 DAVE	7.00 James May's Cars of the People		8.00 QI		9.00 Would I Lie to You?			10.20 Mock the Week
119 ITV3	◂ 5.55 Agatha Christie's Poirot		8.00 Vera				10.00 Maigret – Dead Man	
120 ITV4	◂ 6.55 Film: Where Eagles Dare						10.00 Film: Jaws	
112 COMEDY CENTRAL	7.00 Friends		8.00 Your Face or Mine		9.00 Michael McIntyre: Happy & Glorious		10.00 Film: Bad Boys	
114 SYFY	◂ 5.50 Film: Lemony Snicket's A Series of...		8.00 Film: Daredevil				10.00 Film: Immortals	
109 W	◂ 6.40 Gavin & Stacey		8.00 Inside the Ambulance at Christmas		9.00 Film: The Expendables			
113 UNIVERSAL	◂ 6.00 Film: Tootsie			8.10 Film: Transformers: Revenge of the Fallen				
124 FOX	7.00 NCIS				9.00 NCIS: New Orleans		10.00 American Dad!	10.30 Family Guy
122 SKY ARTS	◂ 5.15 Phantom of the Opera at the Royal...		8.00 André Rieu: Love in Maastricht		9.00 André Rieu: World Tour		10.00 Marilyn: The Last Sessions	
Documentary								
125 DISCOVERY	7.00 Supertruckers		8.00 Wheeler Dealers		9.00 Street Outlaws: Memphis		10.00 Gold Rush	
162 ANIMAL PLANET	7.00 Wildest Arctic		8.00 Alaska: The Last Frontier		9.00 Intruders		10.00 Animal Cops Houston	
129 NAT GEO	7.00 Drain the Oceans		8.00 Mysteries of the Holy Arks		9.00 Tut's Treasures: Hidden Secrets		10.00 Black Pharaohs: Empire Of Gold	
130 HISTORY	7.00 Forged in Fire				9.00 The 9/11 Conspiracies: Fact or Fiction			
155 YESTERDAY	7.00 24 Hours on Earth		8.00 'Allo 'Allo!					
166 EDEN	7.00 Planet Earth II							
Films								
301 SKY PREMIERE	◂ 5.25 Avengers: Infinity War		8.00 Rampage			9.50 Ready Player One		
302 SKY DC HEROES	◂ 5.30 Batman Begins		8.00 The Dark Knight					10.35 The Dark...
309 SKY CLASSICS	◂ 6.30 2001: A Space Odyssey				9.00 The Godfather Part II			
304 SKY DISNEY	◂ 6.20 Brave		8.00 Sleeping Beauty			9.30 Pocahontas		
305 SKY FAMILY	◂ 6.15 The Smurfs		8.00 Peter Rabbit			9.40 Field of Dreams		
306 SKY ACTION	◂ 5.35 The Amazing Spider-Man 2		8.00 Spider-Man: Homecoming				10.15 Independence Day	
307 SKY COMEDY	◂ 6.05 Step Brothers		8.00 Daddy's Home 2			9.45 Father Figures		
308 SKY THRILLER	◂ 6.55 Darkest Hour				9.00 Fifty Shades Freed			
303 SKY CHRISTMAS	◂ 6.45 Die Hard				9.00 National Lampoon's Christmas Vacation			
310 SKY SCI-FI	◂ 6.30 War for the Planet of the Apes				9.00 Aliens			
311 SKY MUSICALS	7.00 The Greatest Showman				9.00 The Phantom of the Opera			
313 FILM4	◂ 6.55 Non-Stop				9.00 Lucy			
315 TCM	◂ 5.50 Where Eagles Dare				9.00 Goodfellas			
Sport								
401 MAIN EVENT	◂ 5.00 Premier League – Live: Brighton & Hove Albion v Arsenal (Kick-off 5.15); Watford v Chelsea: From Vicarage Road (Kick-off 7.30)						10.00 Test Cricket – Live	
402 PREMIER LEAGUE	◂ 5.00 Premier League – Live: Brighton & Hove Albion v Arsenal (Kick-off 5.15); Watford v Chelsea: From Vicarage Road (Kick-off 7.30)						10.00 PL Best Goals	10.30 Match Choice
403 FOOTBALL	7.00 EFL Greatest Games		8.00 EFL Goals: Championship		9.00 EFL Greatest Games		10.00 EFL Goals: Championship	
404 CRICKET	7.00 Test Cricket						9.55 Test Cricket – Live: New Zealand v Sri Lanka	
413 BT SPORT 1	7.00 Historic Grand Prix of Monaco		8.00 Rally Raid...	8.30 Climbing World Championships				
414 BT SPORT 2	7.00 Snowboarding		8.00 Lindsey Vonn...	8.30 Snooker: UK Championship				10.30 Superbikes

◂ Denotes programmes starting before 7.00pm † Regions vary

BOXING DAY

Boxing Day

BBC1

101 101/115 801 | 101 108 | 1 101 | 101 106/108

6.00 AM **Breakfast** (S)(HD)
9.00 **FILM Strange Magic** Animation. (S)(HD) (2015, U, 90min) ★★★
10.30 **FILM The Princess and the Frog** Disney's animated musical. (S)(HD)(AD) (2009, U, 90min) ★★★★
12.00 NOON **Snow Chick: A Penguin's Tale** Documentary. (S)(R)(HD)(AD)
1.00 PM **BBC News** (S)(HD)
1.15 **Local News** (S)
1.25 **FILM Raiders of the Lost Ark** Adventure with Harrison Ford. (S)(AD) (1981, PG, 110min) ★★★★★
3.15 **The Highway Rat** (S)(R)(HD)(AD)
3.40 **The Madagascar Penguins in a Christmas Caper** (S)(R)(HD)
3.50 **FILM Trolls** Animation with the voice of Anna Kendrick. (S)(HD)(AD) (2016, U, 85min) ★★★
5.15 **BBC News** (S)(HD)
5.30 **Local News** (S)

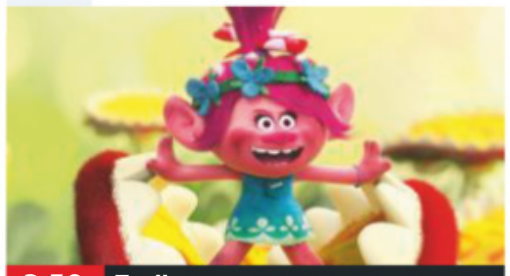
3.50 Trolls

6 PM

5.40 **FILM PREMIERE The BFG** Steven Spielberg's fantasy adventure based on Roald Dahl's book, starring Mark Rylance and Ruby Barnhill. An orphaned girl befriends a benevolent giant, who takes her off to a magical land. (S)(HD)(AD) (2016, PG, 110min) ★★★★ *See review, page 37*
SEX ●●● VIOLENCE ●●● LANGUAGE ●●●

7 PM

7.30 **NEW The Midnight Gang** Posh boarding school lad Tom embarks on the journey of a lifetime after waking up on the children's ward at Lord Funt Hospital, in a tale based on David Walliams's story. *See feature, page 23* (S)(HD)(AD)

8 PM

8.30 **EastEnders** Tensions reach boiling point at the Slaters'. (S)(HD)(AD)

9 PM

9.00 **NEW SERIES The ABC Murders** 1/3. Adaptation of Agatha Christie's novel starring John Malkovich as Hercule Poirot. *See feature, page10* (S)(HD)(AD)
■ Continues tomorrow

10 PM

10.00 **BBC News** (S)(HD) Followed by **Lottery Update** (S)
10.20 **Match of the Day** Gary Lineker presents highlights of the Boxing Day fixtures in the Premier League, including Leicester City v Manchester City, and Manchester United v Huddersfield Town. (S)(HD)
11.55 **Michael McIntyre's Big Christmas Show** The comedy star presents his festive special, with a song from Katherine Jenkins and Chris Kamara playing Celebrity Send to All. (S)(R)(HD)
12.55 AM **Weather for the Week Ahead** Seven-day forecast. (S)(HD)
1.00 **to 6.00** AM **BBC News** (S)(HD)

BBC2

102 102/115 802 | 102 102 | 2 102 | 102 108/106

6.15 AM **Sign Zone: MasterChef: The Professionals** (S)(R)(HD)(AD)
7.15 **David Attenborough's Natural Curiosities** (S)(R)(HD)(AD)
7.45 **FILM The Adventures of Tintin: Secret of the Unicorn** Fantasy. (S)(HD)(AD) (2011, PG) ★★★
9.20 **Amazing Hotels: Life Beyond the Lobby** (S)(R)(HD)(AD)
10.20 **FILM The Young Victoria** Drama. (S)(HD)(AD) (2008, PG) ★★★★
12.00 NOON **Victoria & Albert: The Royal Wedding** (S)(R)(HD)(AD)
1.30 PM **The Secret Life of Mary Poppins** (S)(R)(HD)
2.30 **FILM Saving Mr Banks** Drama. (S)(HD)(AD) (2013, PG) ★★★★★
4.30 **Final Score** Today's results. (S)(HD)
5.15 **Porridge** (S)(R)
5.55 **University Challenge Christmas 2018** 3/10. (S)(HD)

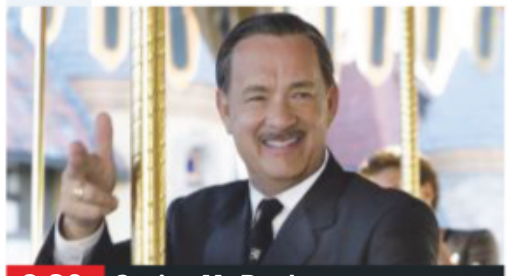
2.30 Saving Mr Banks

6.25 **Dad's Army** Captain Mainwaring's disreputable brother gatecrashes a sherry party for local dignitaries. (S)(R)
7.05 **The Morecambe and Wise Christmas Show 1971** The comedy duo's classic Christmas show, featuring André Previn, Glenda Jackson and Shirley Bassey. (S)(R)
7.50 **The Morecambe and Wise Show: The Lost Tapes** 1/2. The first of two 'lost' episodes first broadcast in 1968. (S)(R)(HD)
8.30 2/2. The second of two 'lost' episodes of the comedy sketch show. (S)(R)(HD)
9.00 **NEW Ken Dodd: How Tickled We Were** Memories of the comedian, who died in March, featuring contributions from several of his friends and colleagues and including an interview with his widow, Anne. (S)(HD)
10.15 **Torvill & Dean: The Perfect Day** The story behind Jayne Torvill and Christopher Dean's gold medal-winning performance at the 1984 Winter Olympics in Sarajevo. (S)(R)(HD)(AD)
11.15 **Dragons' Den** 11/12. A festive edition of the business ideas contest. (S)(R)(HD)(AD)
12.15 AM **FILM Starter for 10** Romantic comedy starring James McAvoy, Alice Eve and Rebecca Hall. (S)(HD)(AD) (2006, 12, 95min) ★★★★
1.50 **Christmas at St Paul's** (S)(R)(AD)
2.50 **Sign Zone: My Faith and Me: JJ Chalmers** (S)(R)(HD)(AD)
3.50 **to 6.00** AM **Previews** (S)

ITV

103 103/176 803 | 103 113 | 3 103 | 103 111

6.00 AM **CITV** (HD)
7.30 **Scrambled!** (S)
9.25 **FILM Free Willy 3: The Rescue** Family adventure sequel. (S)(HD)(AD) (1997, U, 100min) ★★★
11.05 **FILM The Witches** Fantasy based on Roald Dahl's story. (S)(HD)(AD) (1989, PG, 105min) ★★★★
12.50 PM **ITV News** (S)(HD)
1.00 **LIVE ITV Racing** Ed Chamberlin presents coverage from Kempton Park and Wetherby. (S)(HD)
3.30 **Tenable** A team from East Sussex play the game. (S)(R)(HD)
4.35 **Tipping Point: Lucky Stars** With guest contestants Matt Le Tissier, Andrea McLean and Steve Pemberton. (S)(R)(HD)
5.35 **The Chase: Celebrity Special** With Jamie Theakston, Faye Tozer, Ben Cohen and Sara Pascoe. (S)(R)(HD)

7.30 Coronation Street

6.35 **ITV News** (S)(HD)
7.00 **Emmerdale** Jacob hopes Maya may show an interest in him. (S)(HD)(AD)
7.30 **Coronation Street** Gail's furious to learn that she is the last to know, and Lewis takes a phone call. (S)(HD)(AD)
8.00 **FILM Quantum of Solace** James Bond action thriller starring Daniel Craig as Ian Fleming's celebrated secret agent. Agent 007 embarks on a mission of revenge against the shadowy international crime organisation that caused his lover's death. With Olga Kurylenko and Mathieu Amalric. (S)(HD)(AD) (2008, 12, 125min) ★★★
SEX ●●● VIOLENCE ●●● LANGUAGE ●●●
10.05 **ITV News** (S)(HD)
10.20 **FILM Love Actually** Romantic comedy written and directed by Richard Curtis, starring Hugh Grant, Bill Nighy and Liam Neeson. In the run-up to Christmas, love changes the lives of a host of different characters. (S)(HD)(AD) (2003, 15, 155min) ★★★
SEX ●●● VIOLENCE ●●● LANGUAGE ●●●
12.55 AM **Bad Move: Festive Cheer** Comedy. (S)(R)(HD)(AD)
1.20 **Jackpot247**
3.00 **Safe House** (S)(SL)(R)(HD)(AD)
3.50 **ITV Nightscreen** (HD)
5.05 **to 6.00** AM **The Jeremy Kyle Show** Talk show. (S)(SL)(R)(HD)

+1 hour 203 | 114 | 33 | 112

CHANNEL 4

104 104/138 803 | 104 141 | 4 104 | 104

5.40 AM **FILM Song of the Sea** Animated fantasy. (S)(HD) (2014, PG, 100min) ★★★
7.20 **Celebrity Lego Masters at Christmas** (S)(R)(HD)(AD)
8.15 **The Simpsons** (S)(R)(AD)
9.20 **FILM Short Circuit** Comic fantasy. (S)(HD) (1986, PG, 120min) ★★★
11.20 **FILM Small Soldiers** Joe Dante's adventure fantasy. (S)(HD) (1998, PG, 125min) ★★★★
1.25 PM **FILM Kung Fu Panda 2** Animated comedy adventure. (S)(HD) (2011, PG, 110min) ★★★★
3.15 **The Great Christmas Bake Off** Festive challenges. (S)(R)(HD)(AD)
4.35 **Gogglesprogs Christmas Special** The young critics give their opinions on TV highlights from 2018. (S)(R)(HD)(AD)
5.40 **News** (S)(HD)

8.00 The Crystal Maze: Celebrity...

5.45 **FILM Mrs Doubtfire** Comedy starring Robin Williams, Sally Field and Pierce Brosnan. When an unemployed voice-over artist loses custody of his three children to his ex-wife, he disguises himself as matronly British widow Mrs Doubtfire and gets a job as the family's new housekeeper. (S)(HD)(AD) (1993, PG, 135min) ★★★★
SEX ●●● VIOLENCE ●●● LANGUAGE ●●●
8.00 **NEW The Crystal Maze: Celebrity Christmas Special** Richard Ayoade hosts as Christopher Biggins, Deborah Meaden, Jamie Laing, Frankie Bridge and Chris Kamara tackle various challenges. (S)(HD)(AD)
9.00 **NEW Big Fat Quiz of the Year 2018** Jimmy Carr hosts a comedy quiz looking back at the past 12 months, with celebrity panellists Richard Ayoade, Noel Fielding, Mo Gilligan, David Mitchell, Claudia Winkleman and Michelle Wolf being put to the test on subjects ranging from politics to pop culture, and sport to science. (S)(HD)
■ Repeated on Friday
11.00 **FILM The Green Mile** Supernatural prison drama based on a novel by Stephen King, starring Tom Hanks and Michael Clarke Duncan. (S)(HD)(AD) (1999, 18, 200min) ★★★★
2.20 AM **Alan Carr's Christmas Cracker** (S)(R)(HD)
4.10 **to 5.45** AM **FILM Carry On Jack** Comedy with Kenneth Williams. (S)(HD) (1964, PG, 95min) ★★★

+1 hour 204 | 142 | 13 109 | 121

SKY HD SD | VIRGIN HD | FREEVIEW HD | FREESAT HD | BT HD

(S) Subtitles (SL) Signing (R) Repeat (HD) High Definition (AD) Audio Description

CHANNEL 5

105 105 805 | 105 150 | 5 105 | 105 105

6.00 AM **Milkshake!** (HD)
9.00 **Gallagher Premiership Rugby Highlights** Action from the 10th round of fixtures. (S)(HD)
9.55 **Friends** (S7) (S)(R)(HD)
10.55 **Neighbours** (S)(HD)(AD)
11.20 FILM **The Dirty Dozen** World War Two action thriller starring Lee Marvin, Ernest Borgnine and Robert Ryan. (S)(AD) (1967, 15, 180min) ★★★★
2.20 PM FILM **A Bridge Too Far** Richard Attenborough's epic World War Two drama starring Dirk Bogarde, Sean Connery and Ryan O'Neal. (S)(HD) (1977, 15, 210min) ★★★
5.45 **Neighbours** Paul realises that Delaney has him over a barrel, which in turn forces Leo into a big decision. (S)(R)(HD)(AD)

8.00 The Dog Rescuers with...

6.10 **Agatha & The Truth of Murder** Mystery drama starring Ruth Bradley, Pippa Haywood and Tim McInnerny. A woman makes an appeal to Agatha Christie for help in solving the murder of Florence Nightingale Shore – a nurse and goddaughter of Florence Nightingale. With Joshua Silver and Luke Pierre. (S)(R)(HD)

8.00 NEW **The Dog Rescuers with Alan Davies Christmas Special** Alan Davies presents a festive edition of the animal welfare series. (S)(HD)

9.00 NEW **Rich House, Poor House Christmas Special** Families from Farnham and Basingstoke, each from opposite ends of the wealth divide, see how the other half lives at Christmas. (S)(HD)

10.00 FILM **Dirty Dancing** Romantic drama starring Patrick Swayze. A dance instructor at a stuffy resort teaches a teenager about life and love. (S)(HD) (1987, 12, 120min) ★★★★
SEX ●●● VIOLENCE ●●● LANGUAGE ●●●
12.05 AM **Dirty Dancing: Making Movie Magic** Celebration of the movie phenomenon. (S)(R)(HD)
1.30 AM **SuperCasino** (S)(HD)
3.10 **Billionaire Babies at Christmas** (S)(R)(HD)
4.00 **Cruising with Jane McDonald** The Danube. (S)(SL)(R)(HD)
4.45 **House Doctor** (S)(SL)(R)(AD)
5.10 **Nick's Quest** (S)(SL)(R)
5.35 **to 6.00** AM **Wildlife SOS** (SL)(R)

+1 hour 205 155 44 128

SKY ONE

106 106 806 | 110 109

6.00 AM **Futurama** (S)(R)
6.30 **David Attenborough's Natural History Museum Alive** (S)(R)
8.00 **The Bachelor King** (S)(R)(HD)
9.30 **The Simpsons** Five episodes of the animation, including at: **11.00** *Pygmoelian:* Moe has plastic surgery. (S)(R) **11.30** *Moms I'd Like to Forget.* Marge is reunited with three old friends. (S)(R)(HD)
12.00 NOON LIVE **Premier League** Fulham v Wolverhampton Wanderers: At Craven Cottage. Kick-off is at 12.30. (HD)
3.00 PM **Gillette Soccer Special** Update on today's games. (HD)
5.00 LIVE **Premier League** Brighton & Hove Albion v Arsenal: From the AMEX Stadium. Kick-off is at 5.15. (HD)

7.15 Watford v Chelsea

7.15 LIVE **Premier League** (started at 5.00pm)

7.15 LIVE **Premier League** Watford v Chelsea: All the action from the top-flight clash at Vicarage Road. Watford stunned the Blues with a 4-1 victory in last season's corresponding fixture, alhough Chelsea were greatly hindered by Tiemoue Bakayoko's 30th-minute red card when the match was still 0-0. The visitors equalised in the 82nd minute, but the fatigue of playing with 10 men was evident as the Hornets scored three late goals. Kick-off is at 7.30. (HD)

10.00 FILM **White House Down** Action thriller starring Channing Tatum and Jamie Foxx. A lone cop strives to save the day after armed terrorists seize control of the White House. (HD) (2013, 12, 128min) ★★★
SEX ●●● VIOLENCE ●●● LANGUAGE ●●●
12.40 AM **Micky Flanagan's Christmas** The comedian investigates Christmas. (R)(HD)
1.40 **A League of Their Own Christmas Special** Festive edition. (S)(R)(HD)(AD)
2.35 **Most Shocking** (R)(HD)
3.30 **Road Wars** (S)(R)
4.00 **Monkey Life** (S)(R)(AD)
5.00 **to 6.00** AM **Futurama** (S)(HD)

+1 hour 206

LOCAL VARIATIONS

BBC1

SCOTLAND
Sky **951**, Virgin **862**, Freesat **960**
No variations

N. IRELAND
Sky **953**, Virgin **863**, Freesat **957**
No variations

WALES
Sky **952**, Virgin **864**, Freesat **964**
No variations

BBC2

SCOTLAND
Sky **970**, Freesat **970**
4.30-5.15pm Sportscene Results (S)

N. IRELAND
Sky **972**, Freesat **969**
5.00-5.15pm Final Score from Northern Ireland (S) **10.15** The Nathan Carter Christmas Special (S)(R)(HD) **11.15pm-12.15am** Torvill & Dean: The Perfect Day (S)(R)(HD)(AD)

WALES
Sky **971**, Freesat **971**
1.30pm Weatherman Walking (S)(R)(HD) **1.45** Give a Dog a Home (S)(R)(HD) **2.15-4.30pm LIVE** Scrum V Live: Bedwas v Ebbw Vale. Kick-off is at 2.30. (S)(HD)

ITV

No variations

S4C

Sky **134**, Virgin **166**, Freesat **120**
6.00am Cyw **12.00noon** Siôn Blewyn Coch **12.30pm** Newyddion S4C a'r Tywydd **12.35** Licyris Olsorts **1.30** Bwyd Epic Chris **2.30** Pluen Eira (AD) **4.00** Awr Fawr **5.00** Stwnsh: Larfa **5.05** Stwnsh: Dennis a Dannedd **5.15** Stwnsh: Ysbyty Hospital: 'Dolig DJ Sal **6.00** Nadolig Hafod Lon **7.00** Celwydd Noeth **8.00** Pobol y Cwm (AD) **9.00** NEW Anfonaf Angel: Cor Rhys Meirion (AD) **10.00** NEW Dyfi Jyncshyn **10.30pm-12.15am** Tair Chwaer: Cymer Dy Siar

BBC4

116 116 815 | 107 163 | 9 106 | 173 107

BBC4 programmes start at 7.00pm

7.00 PM **The Fairytale Castles of King Ludwig II with Dan Cruickshank** The aesthetic styles associated with Ludwig II of Bavaria.
8.00 NEW SERIES **Royal Institution Christmas Lectures 2018: Who Am I?** 1/3. Alice Roberts looks at what it means to be human.
9.00 **Darcey's Ballet Heroes** Darcey Bussell considers the dancers who transformed male ballet.
10.00 **Detectorists Christmas Special** Russell thinks Lance has been cursed.
10.30 **Some Mothers Do 'Ave 'Em** Festive episode of the sitcom from 1974.
11.20 **Carole King and Friends at Christmas** The singer-songwriter performs festive favourites.
12.20 AM **Merry Christmas Baby – With Gregory Porter & Friends**
1.20 **Joy of Abba**
2.20 **to 3.20** AM **Darcey's Ballet Heroes**

MORE4

136 136 830 | 147 195 | 14 | 124

8.55 AM **Food Unwrapped**
9.30 **A Place in the Sun: Winter Sun** From Spain.
10.30 FILM **Holiday Inn** Musical comedy starring Bing Crosby and Fred Astaire. (1942, b/w, U, 101min) ★★★★
12.30 PM **The 100 Greatest Musicals** 2/2.
3.15 **Come Dine with Me**
5.55 **Amazing Spaces Snow Special** From Canada.

6.55 **Old People's Home for 4 Year Olds at Christmas** The older residents at Lark Hill village and their 10 young friends are reunited.
8.00 FILM **The Best Exotic Marigold Hotel** Comedy drama starring Judi Dench, Bill Nighy and Maggie Smith. A motley group of hard-up British pensioners move to India for their retirement but find they have checked in to a dilapidated old hotel. With Tom Wilkinson, Dev Patel and Celia Imrie. (2011, 12, 118min) ★★★
10.25 **Father Ted** Dougal and Ted write a song to enter in a singing competition.
10.55 **Father Ted** Bishop Brennan faces his worst fear.
11.30 **Father Ted**
12.40 AM **8 Out of 10 Cats Does Countdown** With Sean Lock and Rob Beckett.
1.40 **Father Ted** Double bill.
2.45 **to 3.40** AM **8 Out of 10 Cats Christmas Special**

+1 hour 236 196 86 125

ITV2

118 118 816 | 115 176 | 6 | 113

6.00 AM **Funniest Animals**
6.15 **Guinness World Records**
7.00 **You've Been Framed!**
7.50 **Emmerdale**
8.45 **Coronation Street**
9.45 **You've Been Framed!**
10.45 FILM **Happy Feet Two** Animation. (2011, U) ★★★
12.50 PM **Emmerdale**
1.50 **Coronation Street**
2.50 FILM **Nanny McPhee** Fantasy. (2004, U) ★★★
4.55 FILM **The Lego Movie** Animation. (2014) ★★★★

7.00 FILM **Uncle Buck** Comedy starring John Candy as a domestically inept bachelor who has to look after his nephew and nieces while their parents are away. With Amy Madigan and Macaulay Culkin. (1989, 12, 94min) ★★★
9.00 FILM **Bridesmaids** Comedy starring Kristen Wiig, Maya Rudolph and Rose Byrne. A single woman tries to compete with a rich rival after she is asked to be her childhood best friend's maid of honour. (2011, 15, 124min) ★★★★
11.35 **Family Guy**
1.30 AM **American Dad!**
1.55 **The Keith Lemon Sketch Show**
2.30 FILM **Wanted** Thriller. (2008, 18, 105min) ★★★
4.20 **Educating Joey Essex**
5.10 **to 6.00** AM **World Records**

+1 hour 218 116 27 114

E4

135 135 829 | 106 145 | 28 | 122

6.00 AM **Rude(ish) Tube**
6.25 **Don't Tell the Bride**
7.20 **The Big Bang Theory**
8.15 FILM **The Dog Who Saved Christmas Vacation** ★★
10.05 FILM **Animals United** ★★
11.55 FILM **Never Been Kissed** Comedy. (1999, 12) ★★★
2.00 PM **The Big Bang Theory**
4.00 **Ice Age: Mammoth Xmas**
4.30 **We're Going on a Bear Hunt** Animated adventure.
5.00 **Young Sheldon** (S1)
6.00 **The Big Bang Theory**

6.55 **The Price Is Right** Alan Carr hosts a special edition of the game show.
8.00 FILM **Life of Pi** Oscar-winning director Ang Lee's epic adventure based on the bestselling novel by Yann Martel. An Indian boy finds himself stranded in a lifeboat with only a fearsome Bengal tiger for company. Stars Suraj Sharma, Irrfan Khan and Rafe Spall. (2012, PG, 127min) ★★★★★
10.30 **Naked Attraction** Students Charles and Lee each choose a date from a selection of six naked people.
11.35 **The Inbetweeners** (S1)
12.40 AM **The Big Bang Theory**
1.35 **Gogglebox**
2.35 **Naked Attraction**
3.35 **Friday Night Dinner**
4.25 **to 6.00** AM **Brooklyn Nine-Nine**

+1 hour 235 146 29 123

BOXING DAY Entertainment

Boxing Day

Sky Witness

107 107 807 112 111

6.00 AM **Border Security: Australia's Front Line**
7.00 **Road Wars**
8.00 **Brit Cops: Rapid Response**
9.00 **Children's Hospital**
12.00 NOON **Children's Hospital**
2.00 PM **Children's Hospital at Christmas** Documentary.
3.00 **To Catch a Smuggler: JFK Airport** Four editions of the documentary, including at: **5.00** Two men with suspicious cover stories. **6.00** The officers investigate some suspicious packages.

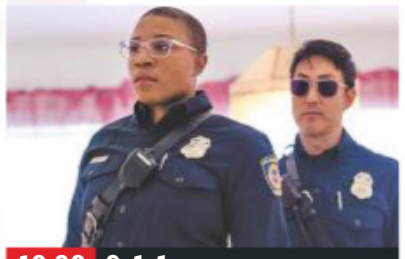
10.00 9-1-1

7 PM
7.00 **To Catch a Smuggler: JFK Airport** Law enforcement agents detain a man carrying four kilos of cocaine.

8 PM
8.00 **Criminal Minds** *Restoration:* 18/24. A case leads Morgan to the man who abused him as a child. (S8)

9 PM
9.00 **Criminal Minds** *A Family Affair:* 16/24. The agents investigate a series of murders in which all the victims are women. (S7)

10 PM
10.00 **9-1-1 SERIES FINALE** *Merry Ex-Mas:* 10/10. The emergency teams respond to a stampede at a toy store. (S2)
11.00 **Criminal Minds** (S12)
12.00 M'T **World's Most Evil Killers**
1.00 AM **How I Caught the Killer**
2.00 **Madam Secretary** (S5)
3.00 **To Catch a Smuggler**
4.00 **Brit Cops: Rapid Response**
5.00 **to 6.00** AM **Border Security: Australia's Front Line**

+1 hour 207 140

Sky Atlantic

108 108 808

6.00 AM **Micro Monsters with David Attenborough**
6.30 **The West Wing** 7&8/22. (S3)
8.20 **Without a Trace** 12/24. (S5)
9.20 **Inside the Actors Studio: Jim Parsons**
10.20 **DC's Greatest Moments**
11.20 **Andre the Giant**
1.00 PM **David Attenborough's Wild City** Triple bill.
4.00 **The Bachelor King**
5.30 **The Making of Natural History Museum Alive**
6.30 **David Attenborough's Natural History Museum Alive**

9.00 Ray Donovan

7 PM
David Attenborough's Natural History Museum Alive (started at 6.30pm)

8 PM
8.00 **Blue Bloods** *Love Stories:* 13/22. Danny and Baez investigate when a hitman is shot while committing a burglary. (S5)

9 PM
9.00 **Ray Donovan NEW EPISODE** *Dream On:* 9/12. Drama starring Liev Schreiber. (S6)

10 PM
10.10 **Game of Thrones** *Two Swords:* 1/10. Daenerys heads to the slave city of Meereen. (S4)
11.25 **Game of Thrones** *The Lion and the Rose:* 2/10. The day of King Joffrey's wedding to Margaery Tyrell arrives. (S4)
12.40 AM **Fortitude** 3/4. (S3)
1.40 **Kidding** 7&8/10. (S1)
2.50 **Ray Donovan** As 9.00pm.
4.00 **to 6.00** AM **The West Wing**

+1 hour 208

Christmas GOLD

110 110 810 124 310

7.10 AM **Only Fools and Horses**
11.05 **The Story of Only Fools and Horses** As 8.45pm.
12.05 PM **Only Fools and Horses**
2.15 **Dad's Army** As 8.00pm.
2.55 **FILM Dad's Army** Film spin-off from the TV comedy series, starring Arthur Lowe and John Le Mesurier. (1971, U, 95min) ★★★★
4.50 **Only Fools and Horses** Del Boy becomes a yuppie.
5.55 **Death on the Tyne** Comedy mystery starring Johnny Vegas and Sian Gibson.

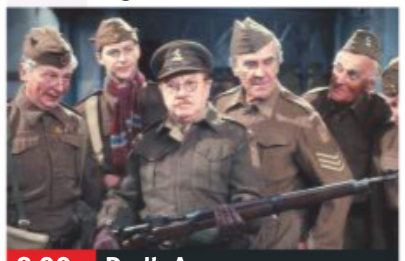
8.00 Dad's Army

7 PM
Death on the Tyne (started at 5.55pm)

8 PM
8.00 **Dad's Army** Captain Mainwaring organises a Christmas treat.
8.45 **The Story of Only Fools and Horses** The making of the sitcom, beginning with a look at the relationship between the Trotter brothers.

9 PM
9.45 **Only Fools and Horses** Del gets his hands on a consignment of rubber dolls, which turn out to be filled with explosive gas.

10 PM
10.55 **The Royle Family** Denise is pregnant again.
12.10 AM **My Favourite Sketch** Paul Whitehouse joins Sally Phillips to discuss his favourite sketches.
1.15 **The Fast Show** Checkout Girl embarrasses her customers.
1.55 **The Royle Family**
3.00 **to 4.00** AM **The Fast Show**

+1 hour 210 190

ITV3

119 119 817 117 177 10 115

6.00 AM **Paul O'Grady: For the Love of Dogs**
6.25 **FILM Carry On Follow That Camel** Comedy. (1967) ★★★
8.10 **FILM Carry On Up the Jungle** Comedy. (1970) ★★
9.50 **FILM Carry On Matron** Comedy. (1972, PG) ★★
11.35 **FILM Carry On Girls** Comedy. (1973, PG, 88min) ★★
1.20 PM **FILM Carry On Abroad** Comedy. (1972, PG) ★★
3.00 **FILM Carry On Cruising** Comedy. (1962, U) ★★
4.45 **Agatha Christie's Poirot**

8.00 Vera

7 PM
Agatha Christie's Poirot (started at 4.45pm)

8 PM
8.00 **Vera** *Poster Child:* Joined by a new addition to the ranks, Vera and the team investigate the murder of a respected surgeon and the abduction of his two teenage daughters. Guest stars Saskia Reeves and Dean Andrews.

10 PM
10.00 **Maigret – Dead Man** 2/2. The detective receives calls from a man claiming a gang is trying to kill him. (S1)
12.00 M'T **Vera** *Sandancers:* Vera investigates a suspicious suicide in an army barracks.
2.00 AM **A Touch of Frost** *The Things We Do for Love:* Jack investigates a murder in a religious community.
3.55 **to 5.30** AM **Road to Avonlea**

+1 hour 219 174 34 116

ITV4

120 120 818 118 178 24 117

6.00 AM **Isle of Man TT**
7.35 **British Superbike Championship Review 2018**
9.25 **The Sweeney**
11.40 **The Professionals**
12.40 PM **Minder**
1.45 **The Chase: Celebrity Special**
2.45 **FILM Ben-Hur** Spectacular multi-Oscar-winning epic starring Charlton Heston. In 1st-century Palestine, a Jewish prince and a Roman tribune become mortal enemies. With Stephen Boyd. (1959, PG, 212min) ★★★★★

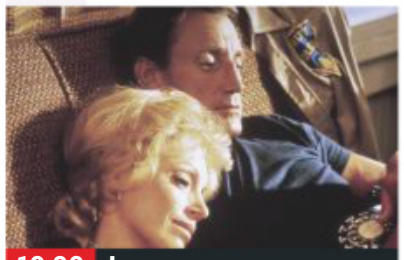
10.00 Jaws

7 PM
6.55 **FILM Where Eagles Dare** World War Two adventure starring Richard Burton and Clint Eastwood. An elite group of seven Allied commandos embark on a perilous mission to rescue a US general being held in an impregnable castle fortress in the Bavarian Alps. With Mary Ure and Patrick Wymark. (1968, PG, 149min) ★★★★
SEX ●●● VIOLENCE ●●● LANG ●●●

10 PM
10.00 **FILM Jaws** Steven Spielberg's thriller starring Roy Scheider. (1975, 12, 125min) ★★★★★
SEX ●●● VIOLENCE ●●● LANG ●●●
12.40 AM **Quincy ME**
1.40 **The Professionals**
2.45 **The Protectors**
3.15 **World of Sport: The Good, the Bad & the Ugly**
3.25 **Silverstone Classic**
4.15 **to 6.00** AM **British Touring Car Championship Highlights**

+1 hour 220 175 154

Sky Two

123 121

7.00 AM **Biggest Loser USA**
8.00 **Hawaii Five-0**
1.00 PM **Terry Pratchett's The Colour of Magic** 1&2/2. Comedy drama.
5.00 **Terry Pratchett's Hogfather** 1/2. Comedy drama starring David Jason. **7.00** 2/2. Susan races to find the Hogfather.
9.00 **Romesh's Look Back to the Future** Romesh Ranganathan is joined by Danny Dyer, Richard Osman and Katherine Ryan to review predictions they made 12 months ago about 2018.
10.30 **The Russell Howard Hour** A review of 2018.
11.30 **Road Wars**
12.00 M'T **The Force: Essex**
1.00 AM **9-1-1** 10/10. (S2)
2.00 **The Force: Essex**
3.00 **Ross Kemp: Extreme World**
4.00 **Most Shocking**
5.00 **to 6.00** AM **Monkey Business**

Pick

152 123 11 144

6.00 AM **Nothing to Declare UK** Double bill.
7.00 **999 Frontline**
7.30 **Caught Red Handed**
9.00 **Customs UK**
12.00 NOON **Nothing to Declare UK**
4.00 PM **Monkeys: An Amazing Animal Family** Documentary.
5.00 **Big Beasts: Last of the Giants**
6.00 **A Kylie Christmas** The singer performs a mix of seasonal favourites and classic hits.
8.00 **David Attenborough's Wild City** The veteran broadcaster examines the wildlife of Singapore.
9.00 **Ascension** *Part One:* 1/6. Sci-fi drama with Tricia Helfer. (S1)
10.30 **Caught on Dashcam**
1.30 AM **Crazy on a Plane**
3.30 **Caught Red Handed**
5.00 **to 6.00** AM **Stop, Search, Seize**

+1 hour 252 97 145

Dave

111 111 811 127 194 12 157

7.10 AM **Scrapheap Challenge**
8.00 **Best of Red Bull Soapbox Race**
9.00 **Red Bull Soapbox Race 2017: London**
12.00 NOON **Top Gear**
1.20 PM **Top Gear: Burma Special**
4.00 **Top Gear India Special**
6.00 **Red Bull Soapbox Race**
7.00 **James May's Cars of the People** Japanese and German cars developed after World War Two.
8.00 **QI** With Jason Manford.
9.00 **Would I Lie to You?** With Huw Edwards. **9.40** With Jim Carter.
10.20 **Mock the Week**
11.00 **QI** With Sue Perkins.
12.00 M'T **Have I Got a Bit More Old News for You**
1.00 AM **Not Going Out**
1.40 **QI** As 8.00pm.
2.45 **Suits** 16/16. (S6)
3.30 **to 4.00** AM **The Indestructibles**

+1 hour 211 211 79

Comedy Central

112 112 812 132 181 307 370

8.00 AM **Rugrats** Double bill.
9.00 **The Penguins of Madagascar**
9.30 **The Fresh Prince of Bel Air** (S4&6)
10.30 **Santa Makes You Laugh Out Loud**
11.30 **Friends**
2.00 PM **Wipeout USA**
3.00 **Friends**
8.00 **Your Face or Mine**
9.00 **Michael McIntyre: Happy & Glorious** A performance from the comedian's 2015 tour.
10.00 **FILM Bad Boys** Action comedy thriller starring Martin Lawrence and Will Smith. (1995, 15, 118min) ★★★
12.30 AM **Roast Battle** Including Tom Rosenthal v Chris Ramsey.
1.00 **Rick and Morty**
2.00 **South Park**
3.25 **The Cleveland Show**
4.15 **to 5.00** AM **Wipeout USA**

+1 hour 212 133

ITV Be

131 119 179 26 118

6.00 AM **Be Tasty**
6.10 **Bring It!**
9.00 **LittleBe**
12.00 NOON **Cake Wars: Christmas**
12.55 PM **Celebrity Dinner Date** Six editions.
7.00 **Celebrity Dinner Date** *The Only Way Is Essex* star Chloe Meadows looks for love. **8.00** With 'Muggy' Mike Thalassitis.
9.00 **Botched**
10.00 **Botched: Most Outrageous Patients**
10.30 **Botched: Most Outrageous Rejects Special**
10.50 **Totally Unbelievable**
11.55 **Mob Wives: New Blood**
3.25 AM **The Jeremy Kyle Show USA** Talk show.
4.05 **CELEBrations**
4.50 **Million Dollar Listing: San Francisco**
5.35 **to 5.55** AM **Cake Hunters**

+1 hour 231 120 119

True Ent

179 189 61 142

6.00 AM **FILM A Boyfriend for Christmas** Seasonal romantic drama. (2004, PG, 90min) ★★
8.00 **The Agatha Christie Hour** Four episodes.
12.00 NOON **Born and Bred**
1.00 PM **Born and Bred** (S1)
7.00 **M*A*S*H** 4&5/20. (S9)
8.00 **Diana, Queen of Hearts** Documentary capturing an unseen side to the princess's life.
9.00 **FILM A Dad for Christmas** Teenage pregnancy drama with Kristopher Turner and Louise Fletcher. (2006, PG, 90min) ★★
11.00 **FILM The Three Gifts** Festive family drama with Dean Cain and Jean Louisa Kelly. (2009, PG, 120min) ★★★
1.00 **to 3.00** AM **FILM Home by Christmas** Yuletide melodrama. (2006, PG, 90min) ★★

+1 hour 279 152

★★★★★ Excellent ★★★★ Very Good ★★★ Good ★★ Average ★ Poor

Alibi

132 132 826 | 126 200 | 312 | 382

7.15 AM **Inspector George Gently**
1.00 PM **Inspector George Gently** *Gently with the Innocents:* An elderly man is killed in his dilapidated mansion, prompting Gently and Bacchus to delve into the building's past. **3.00** *Gently in the Night:* Bacchus and Gently hunt for the murderer of a young waitress working at Newcastle's first hostess club. **5.00** *Gently in the Blood:* A woman's murder is linked to some stolen passports.

7.00 Inspector George Gently

7.00 Inspector George Gently *Gently Through the Mill:* Bacchus and Gently investigate the possible suicide of a mill manager who was found hanged, but the clues soon point to blackmail, jealousy and murder. Guest stars Tim McInnerny and Julia Ford.

9.00 FILM Gone Girl David Fincher's crime thriller starring Ben Affleck and Rosamund Pike. A man reports his wife's disappearance, only to end up under media scrutiny and accused of murder. (2014, 18, 143min) ★★★★
SEX ●●● VIOLENCE ●●● LANG ●●●

12.10 AM **Father Brown** *The Labyrinth of the Minotaur:* Lady Felicia's niece is suspected of murder. **1.10** *The Eve of St John:* The priest investigates a death involving pagans.
2.20 **to 4.00** AM **The Closer**

+1 hour 232 130

Syfy

114 114 814 | 135 165 | 319 | 375

6.00 AM **The Outpost** 3/10. (S1)
7.00 **Marvel's Runaways** 3/10. (S1)
8.00 **Teleshopping**
11.00 **Primeval** As 2.20am.
12.00 NOON **FILM Journey to the Center of the Earth** Sci-fi. (2008, 12, 87min) ★
2.00 PM **FILM Aliens in the Attic** Comedy. (2009, PG) ★★★
3.50 **FILM Meet Dave** Comedy. (2008, PG, 86min) ★★★
5.50 **FILM Lemony Snicket's A Series of Unfortunate Events** Fantasy comedy. (2004, PG, 103min) ★★★★

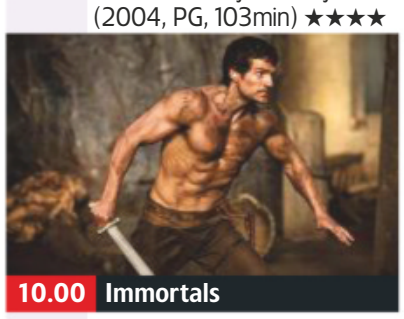
10.00 Immortals

FILM Lemony Snicket's A Series of Unfortunate Events (film started at 5.50pm)
SEX ●●● VIOLENCE ●●● LANG ●●●

8.00 FILM Daredevil Comic-book adventure starring Ben Affleck. A man blinded in childhood by toxic waste becomes a secret crime-fighting superhero, putting his remaining, extra-sharp senses to good use. (2003, 15, 101min) ★★
SEX ●●● VIOLENCE ●●● LANG ●●●

10.00 FILM Immortals Epic action adventure starring Henry Cavill. (2011, 15, 110min) ★★★
SEX ●●● VIOLENCE ●●● LANG ●●●

12.10 AM **FILM Recoil** Action drama starring Steve Austin, Danny Trejo and Serinda Swan. (2011, 15, 89min) ★★
2.20 **Primeval** 4/10. (S3)
3.30 **The Captains Close Up**
4.00 **to 6.00** AM **Buffy the Vampire Slayer**

+1 hour 214 136

W

109 109 809 | 125 191 | 311 | 383

6.10 AM **Judge Faith**
6.30 **Doctor Who** 12&13/13. (S3)
8.20 **Doctor Who: The Day of the Doctor**
9.45 **The Boy in the Dress**
11.00 **Mr Stink** Family comedy.
12.20 PM **Dynamo: Magician Impossible**
1.20 **My Family Christmas Special**
2.00 **The Secrets in My Family**
4.00 **Inside the Ambulance**
6.00 **Gavin & Stacey** Nessa and Dave's wedding day arrives. **6.40** The gang reunite for Neil's christening.

11.10 The Catherine Tate Show

7.20 Gavin & Stacey Dave is unhappy about Nessa's plans to visit Essex.

8.00 Inside the Ambulance at Christmas Boxing Day arrives and Deena and Mike race to a 71-year-old with chest pains.

9.00 FILM The Expendables Action thriller directed by and starring Sylvester Stallone. A veteran mercenary and his team undertake a mission to overthrow the corrupt dictator of a South American island. (2010, 18, 103min) ★★★
SEX ●●● VIOLENCE ●●● LANG ●●●

11.10 The Catherine Tate Show Sketch show, with guest Siobhan Redmond. **11.50** Sketch show, with guest star Jill Halfpenny
12.30 AM **Gavin & Stacey** Double bill of the series.
1.35 **to 3.00** AM **Judge Faith**

+1 hour 209 131

Universal

113 113 813 | 137 164 | 320 | 385

8.00 AM **NCIS** Five episodes. (S9)
1.00 PM **NCIS** 14/24. A man pulls a gun on Gibbs at a diner. (S9)
2.00 **FILM Scooby-Doo** Live-action adventure with Freddie Prinze Jr and Sarah Michelle Gellar. (2002, PG, 86min) ★
4.00 **FILM Scooby-Doo 2: Monsters Unleashed** Live-action comedy adventure sequel starring Freddie Prinze Jr. (2004, PG, 93min) ★★★
6.00 **FILM Tootsie** Comedy starring Dustin Hoffman. (1982, 15, 116min) ★★★★

4.00 Scooby-Doo 2...

FILM Tootsie (film started at 6.00pm)
SEX ●●● VIOLENCE ●●● LANG ●●●

8.10 FILM Transformers: Revenge of the Fallen Blockbuster sci-fi action adventure sequel inspired by the shape-changing toys, starring Shia LaBeouf and Megan Fox. A college student and his girlfriend get caught up in a titanic struggle between good and evil alien robots. With Josh Duhamel and Tyrese Gibson. (2009, 12, 149min) ★★★
SEX ●●● VIOLENCE ●●● LANG ●●●

11.20 **Law & Order: Special Victims Unit** 22&23/23. Double bill. (S16)
1.10 AM **Law & Order: Special Victims Unit** 1/22. Guest stars Robert Patrick. (S7)
2.05 **Sea Patrol** 8/16. (S4)
3.00 **to 5.00** AM **Numb3rs**

+1 hour 213 138

FOX

124 124 821 | 157 199

8.00 AM **Leverage** 12/13. (S1)
9.00 **Bull** 11&12/23. (S1)
11.00 **Bones** 3&4/25. (S4)
1.00 PM **NCIS** 10/24. Tony's father visits for Christmas. (S10) **2.00** 10/24. McGee and Abby hunt cyber-terrorists. (S12)
3.00 **Bull** 13/23. A disgraced eSports player seeks to sue. **4.00** 14/23. Benny defends a US Army whistle-blower. (S1)
5.00 **Bones** 5/25. An office manager is murdered. **6.00** 6/25. A decomposed torso is discovered. (S4)

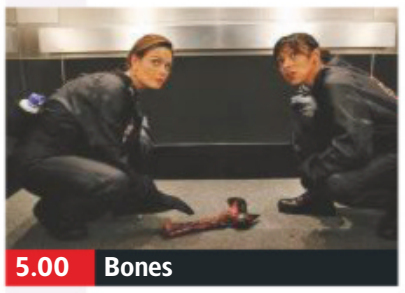
5.00 Bones

7 PM
7.00 NCIS *The Tie That Binds:* 10/24. The murder of a US Navy captain brings to light a link to Ducky's late mother. (S14)

8 PM
8.00 NCIS *Twenty Klicks:* 1/24. Gibbs and McGee escort a computer expert connected to classified intel. (S12)

9 PM
9.00 NCIS: New Orleans *Checkmate – Part One:* 23/24. Pride recruits an unofficial team to clear his name. (S4)

10 PM
10.00 American Dad! Father Donovan organises a Christmas play.
10.30 Family Guy Peter tells the story of Christmas.
11.00 **Family Guy** Peter and Quagmire help Mort. **11.30** Chris goes to fat camp.
12.00 M'T **American Dad!** (S10&12)
1.00 AM **The Orville** 8/12. (S1)
2.00 **American Dad!** (S10)
3.00 **Stan Against Evil** (S3)
3.30 **to 5.00** AM **American Dad!**

+1 hour 224 158

E!

151 151 834 | 156 | 321 | 386

7.00 AM **Keeping Up with the Kardashians**
10.00 **Botched**
11.00 **Very Cavallari**
1.00 PM **Botched**
3.00 **Keeping Up with the Kardashians** Triple bill.
6.00 **Keeping Up with the Kardashians** Kourtney is furious when Kim leaks some personal information about her.
7.00 **Botched** Terry Dubrow addresses a botched breast augmentation.
8.00 **Keeping Up with the Kardashians** Kourtney makes her dancing debut in a flash mob.
9.00 **The Bi Life** Double bill of the dating show.
11.00 **Ladygang** Double bill.
12.00 M'T **Botched** As 7.00pm.
1.00 AM **Keeping Up with the Kardashians**
2.00 **Teleshopping**
3.00 **Keeping Up with the Kardashians**
4.00 **to 5.00** AM **The Platinum Life**

Sky Arts

122 122 820 | 122 206

6.00 AM **Steve McQueen**
7.00 **Paul Newman**
8.00 **Tina Turner**
8.30 **Bee Gees: One Night Only**
10.40 **Queen – The Magic Years**
12.00 NOON **Freddie Mercury: The Tribute Concert**
1.45 PM **Edinburgh Tattoo: Pipes and Drums**
3.15 **Sarah Brightman: Hymn**
5.15 **NEW Phantom of the Opera at the Royal Albert Hall**
8.00 **André Rieu: Love in Maastricht**
9.00 **André Rieu: World Tour**
10.00 **Marilyn: The Last Sessions**
12.00 M'T **Urban Myths: Marilyn Monroe and Billy Wilde**
12.30 AM **Marilyn Monroe**
1.30 **Comedy Legends**
3.25 **The History of Comedy**
5.15 **to 6.00** AM **Johnny Cash: Legend in Concert**

4Seven

137 143 203 110/47 127

9.00 AM **Liam Bakes**
9.30 **Come Dine with Me**
12.00 NOON **Extreme Cake Makers' Christmas**
1.00 PM **A Place in the Sun: Winter Sun**
4.00 **A Place in the Sun: Summer Sun**
6.00 **Escape to the Chateau at Christmas**
7.00 **The Great Christmas British Bake Off**
8.20 **FILM Home Alone 2: Lost in New York** Comedy sequel. (1992, PG, 120min) ★★
10.40 **First Dates at Christmas** The restaurant hosts a festive party.
11.40 **Gogglebox 2018**
1.40 AM **The Crystal Maze: Celebrity Christmas Special**
2.45 **The World's Most Extraordinary Christmas Dinners**
3.45 **to 4.45** AM **Jamie and Jimmy's Friday Night Feast**

5USA

141/169 153 21 129

9.00 AM **Access**
9.10 **Catch a Contractor**
9.35 **CSI: Miami** (S6)
1.15 PM **Columbo: Mind Over Mayhem**
2.55 **Columbo: Murder, Smoke and Shadows**
4.55 **Columbo Cries Wolf**
7.00 **NCIS** *Extreme Prejudice:* 1/24. Harper Dearing is hunted following the attack on the NCIS headquarters. **8.00** *Recovery:* 2/24. An NCIS armoury employee is found murdered. (S10)
9.00 **Castle** *And Justice for All:* 13/22. Castle goes undercover as a French-Canadian immigrant. (S8)
10.00 **Law & Order: Special Victims Unit** (S5)
11.55 **Law & Order: Criminal Intent** 7/8. (S10)
12.55 AM **CSI** (S10)
2.50 **Law & Order** (S20)
3.50 **to 4.00** AM **Access**

+1 hour 241 185 56 130

5STAR

128 151 30 131

8.00 AM **Two and a Half Men**
8.20 **The Funny Thing About Christmas**
9.10 **FILM Beverly Hills Ninja** Comedy. (1997, 12) ★
11.00 **Can't Pay? We'll Take It Away!** Double bill.
1.00 PM **Neighbours**
2.05 **FILM 101 Dalmatians** Family adventure. (1996, U, 102min) ★★★★
4.10 **FILM Bill and Ted's Excellent Adventure** Comedy. (1988) ★★★★
6.00 **FILM Bill & Ted's Bogus Journey** Comedy. (1991, PG, 93min) ★★★★
7.55 **FILM White Chicks** Comedy. (2004, 15) ★
10.00 **FILM Sausage Party** Comedy. (2016, 15) ★★
11.55 **FILM The Sweetest Thing** Comedy. (2002, 15, 89min) ★
1.45 AM **He's 28, She's 60**
2.45 **Tower Block Kids**
3.35 **to 4.00** AM **Two and a Half Men**

+1 hour 228 186 55

Drama

143 128 20 158

7.10 AM **Soldier, Soldier**
8.00 **London's Burning**
9.00 **Casualty**
10.00 **Call the Midwife**
12.20 PM **Classic EastEnders**
1.35 **Lovejoy**
2.35 **London's Burning**
3.40 **Soldier, Soldier**
4.40 **Call the Midwife** Festive special from 2015.
7.05 **Last of the Summer Wine** Compo and Clegg meet retired headmaster Seymour.
8.15 **Jonathan Creek** *The Judas Tree – Special:* A crime writer's house holds a dark secret.
9.55 **Death in Paradise** 1/8. A plantation owner ends up dead during a seance. (S4)
11.20 **Silent Witness** *Mind and Body:* Nikki investigates a man's apparent suicide.
1.30 AM **Lovejoy**
2.45 **to 4.00** AM **The White Queen**

SKY HD SD | VIRGIN HD | FREEVIEW HD | FREESAT HD | BT HD

BOXING DAY Entertainment & Lifestyle

AMC

186 186 840 332 381

Programmes start at 1pm.

1.00 PM **FILM The World's Fastest Indian** Road movie. (2005, 12, 127min) ★★★★
3.25 **FILM Millions** Family comedy. (2004, 12, 98min) ★★★★
5.15 **FILM My Boss's Daughter** Comedy starring Ashton Kutcher. (2003, 12, 86min) ★
6.50 **FILM Hollywood Homicide** Crime comedy starring Harrison Ford. (2003, 12, 116min) ★★★
9.00 **Breaking Bad** *Phoenix*: 12/13. Skyler goes into labour. **10.00** *ABQ*: 13/13. Walt's lies begin to unravel. (S2)
11.00 **Breaking Bad** (S3)
12.00 M'T **Breaking Bad** (S3)
12.55 **to 5.30** AM **Breaking Bad**

CBS Drama

147 197 71 134

9.00 AM **Gunsmoke** (S19)
10.00 **ER** 1/22. (S4)
11.00 **Touched by an Angel**
12.00 NOON **Judge Judy**
1.00 PM **Gunsmoke** (S19)
2.00 **FILM Silver Bells** Romantic drama. (2005, PG, 95min) ★★
4.00 **Judge Judy**
6.00 **The Love Boat** (S3)
7.00 **CSI: Miami** *High Octane:* 7/24. A driver is decapitated. (S5)
8.00 **ER** *Something New:* 2/22. Greene makes a professional error. (S4)
9.00 **Medium** *No One to Watch Over Me:* 19/22. (S3)
10.00 **CSI: Miami** *Darkroom:* 8/24. (S5)
11.00 **The Love Boat** (S3)
12.00 M'T **Judge Judy**
1.00 AM **ER** As 8.00pm.
2.00 **Medium** As 9.00pm.
3.00 **CSI: Miami** As 10.00pm.
4.00 **Touched by an Angel**
5.00 **to 6.00** AM **Gunsmoke**

CBS Justice

148 192 39 137

9.00 AM **Diagnosis Murder**
10.55 **Bonanza** (S6)
2.00 PM **Walker, Texas Ranger** 15/25. (S3)
3.00 **NCIS** 12/24. (S4)
4.00 **NCIS: Los Angeles** (S3)
5.00 **JAG** 12/24. (S6)
6.00 **Diagnosis Murder** (S3)
8.00 **Walker, Texas Ranger** *The Juggernaut:* 16/25. Alex risks her life. (S3)
9.00 **NCIS** *Hereafter:* 15/24. Vance discovers a key to a safety deposit box in his late wife's effects. (S10)
10.00 **NCIS: Los Angeles** *Partners:* 14/24. A diplomatic service van is hijacked. (S3)
11.00 **NCIS** 18/24. (S11)
12.00 M'T **CSI: Miami** (S5)
1.00 AM **NCIS** As 9.00pm.
1.55 **JAG** 10/24. (S6)
2.55 **MacGyver** (S6)
3.50 **Walker, Texas Ranger**
4.35 **to 6.00** AM **Mission: Impossible**

CBS Reality

146 148 66 135

9.00 AM **Judge Judy**
1.00 PM **Judge Judy**
7.00 **Written In Blood** Simon Toyne investigates the death of Rachel Nickell. **8.00** The abduction and murder of schoolgirl Leanne Tiernan in Yorkshire.
9.00 **Scandal Made Me Famous** A woman was missing for a month, but police find no evidence of foul play. **10.00** People who gained public notoriety when their scandalous actions generated a media frenzy.
11.00 **Scandal Made Me Famous**
12.00 M'T **Scandal Made Me Famous**
3.00 AM **Urban Legends**
3.50 **Hoarders: Family Secrets**
4.40 **to 6.00** AM **Judge Judy**

+1 hour 246 201 67 136

Challenge

145 139 46 146

7.00 AM **Family Fortunes** Ten editions. Game show hosted by Les Dennis.
12.00 NOON **The Chase** Nine editions. Bradley Walsh presents as four contestants answer general knowledge questions.
9.00 PM **Merry Chasemas** Antony Cotton, Alex Jones, Gyles Brandreth and Paul Martin try to win thousands of pounds for charity by outwitting a trivia expert. Bradley Walsh hosts.
10.00 **Who Wants to Be a Millionaire?** A celebrity couple special episode.
11.00 **You Can't Beat A Bit of Bully** A celebration of darts-based game show *Bullseye*.
12.00 M'T **Bullseye**
2.00 AM **Merry Chasemas**
4.00 **to 6.00** AM **Deal or No Deal**

+1 hour 245 180 147

Comedy Central Extra

127 182 308

6.00 AM **The Penguins of Madagascar**
6.25 **Kung Fu Panda Holiday**
7.00 **Teleshopping**
9.00 **Takeshi's Castle**
10.00 **Russell Howard & Mum: USA Road Trip**
11.00 **Wipeout USA**
12.00 NOON **Impractical Jokers** Prank show.
1.30 PM **Impractical Jokers: Special**
2.00 **Friends** (S5)
3.00 **FILM Jingle All the Way 2** (2014, U) ★
5.00 **Impractical Jokers**
7.00 **Bob's Burgers**
10.00 **South Park**
11.00 **Roast of Bruce Willis**
1.00 AM **Lee Evans Live**
2.20 **Bad Education**
3.25 **Roast Battle**
3.45 **Stand Up Central**
4.10 **Your Face or Mine**
4.30 **Bad Robots**
5.15 **to 6.00** AM **Takeshi's Castle**

+1 hour 227

Food Network

172 291 41 148

6.00 AM **Diners, Drive-Ins and Dives** Fourteen editions of the series.
1.00 PM **Diners, Drive-Ins and Dives** Eighteen editions, including at: **7.00** Thai wings and a California hot dog spot. **7.30** A Hawaiian tropical shaved ice. **8.00** Guy hunts down desert treasure and island flavour. **8.30** A chef fires up ramen and sticky wings. **9.00** Guy heads to Norfolk, Virginia. **9.30** Guy heads to LA, where he discovers a food truck putting a twist on fish and chips.
10.00 **Diners, Drive-Ins and Dives** Six further editions of the series.
1.00 AM **Restaurant: Impossible**
2.00 **to 3.00** AM **Mystery Diners**

+1 hour 272 149

Good Food

133 133 827 278 280 313 388

6.10 AM **John Torode's Australia**
7.00 **The Great Sport Relief Bake Off**
11.00 **Victoria Wood's Nice Cup of Tea**
12.00 NOON **Food & Drink**
1.00 PM **Food & Drink**
5.00 **Victoria Wood's Nice Cup of Tea**
6.00 **Jamie's Money Saving Meals: Extra Portions**
8.00 **Jamie's Money Saving Meals** Roast shoulder of lamb with trimmings. **8.30** Budget recipe for pot-roasted ham hocks. **9.00** T ips and hints. **9.30** Frozen fish tikka.
10.00 **Jamie's Money Saving Meals** Four editions.
12.00 M'T **Jamie's Money Saving Meals**
2.00 AM **Teleshopping**
5.00 **to 6.10** AM **Gary Rhodes' Local Food Hero 2007**

+1 hour 233 279

Lifetime

164 164 838 208 209 329 384

7.00 AM **Judge Judy**
1.00 PM **Little Women: LA**
4.00 **FILM Wrapped Up in Christmas** Heartwarming festive drama starring Tatyana Ali and Brendan Fehr. (2017, PG, 87min) ★★
5.45 **Storage Wars**
7.00 **Judge Judy** Real-life small-claims presided over by outspoken former New York judge Judy Sheindlin.
9.00 **Harry & Meghan: Royal Rebels** Revealing the secrets and traditions behind a royal wedding.
10.00 **Harry & Meghan: A Royal Romance** Drama telling the love story of Prince Harry and Meghan Markle.
12.00 M'T **Hardcore Pawn**
12.30 AM **Hardcore Pawn**
2.30 **to 4.00** AM **Storage Wars**

+1 hour 264

Paramount Network

159 188 187 57

9.00 AM **Access**
9.05 **FILM Legends of Oz: Dorothy's Return** Animation. (2013) ★
10.55 **FILM Christmas Confessions** Romance. (2015, PG, 98min) ★★
12.45 PM **FILM On Strike for Christmas** Drama. (2010, PG, 87min) ★★
2.30 **FILM Christmas Homecoming** Drama. (2017, U, 90min) ★★
4.25 **FILM A Puppy for Christmas** Comedy. (2016, U, 100min) ★
6.10 **FILM Open Range** Western. (2003, 12, 139min) ★★★
9.00 **FILM Cold Mountain** Romantic epic. (2003, 15, 152min) ★★★
12.05 AM **FILM Flowers in the Attic 2: Petals on the Wind** Drama. (2014, 12, 85min) ★★★
1.55 **Marvel's Agent Carter**
5.05 **Lip Sync Battle** (S3)
5.30 **to 6.00** AM **Neighbours**

Quest

144 144 866 172 217 37 167

6.00 AM **Total Fishing with Matt Hayes**
6.20 **Wheeler Dealers**
1.00 PM **Wheeler Dealers**
7.00 **Wings of War** The bombers of the 1940s and 1950s.
8.00 **Salvage Hunters** Drew Pritchard scours a giant mid-Wales market.
9.00 **EFL on Quest** A round-up of goals and highlights from the English Football League.
10.30 **Freddie Flintoff Goes Wild** The former cricketer navigates a bear-infested forest.
11.30 **World's Deadliest Drivers** Video clips.
12.00 M'T **Wheeler Dealers**
1.00 AM **World's Deadliest Drivers** Double bill.
2.00 **Fifth Gear**
3.00 **Destroyed in Seconds**
4.00 **Fantomworks**
5.00 **to 6.00** AM **Overhaulin'**

+1 hour 244 173 83 168

Quest Red

149 215 38 169

6.00 AM **Say Yes to the Dress: UK**
10.00 **Say Yes to the Dress: Atlanta**
12.00 NOON **Say Yes to the Dress: The 12 Dresses of Christmas**
1.00 PM **Say Yes to the Dress** Six editions.
4.00 **Say Yes to the Dress: Atlanta**
5.00 **Money for Nothing**
6.00 **Salvage Hunters**
7.00 **Money for Nothing**
8.00 **My Cat from Hell**
9.00 **My 600lb Life**
10.00 **Long Lost Family US**
11.00 **Murder on CCTV**
12.00 M'T **Forensic Detectives**
1.00 AM **Murder on CCTV**
2.00 **Murder Comes to Town**
3.00 **My Three Wives**
3.50 **Animal Cops Detroit**
4.40 **Bondi Vet**
5.30 **to 6.00** AM **Say Yes to the Dress**

+1 hour 249 84 170

Really

142 129 17 160

6.00 AM **Hotel Inspector**
7.00 **Teleshopping**
8.00 **DIY SOS at Great Ormond Street Hospital**
9.00 **DIY SOS: The Big Build**
1.00 PM **DIY SOS at Great Ormond Street Hospital**
2.00 **DIY SOS: The Big Build**
6.00 **DIY SOS at Great Ormond Street Hospital**
7.00 **DIY SOS: The Big Build** A Monmouth home. **8.00** Renovating the Norris Green Youth Centre in Liverpool.
9.00 **Inside the Ambulance** A student with a life-threatening condition.
10.00 **Diabolical Women** Double bill. Profiles of female criminals.
12.00 M'T **Diabolical Women**
1.00 AM **Mummy's Little Murderer**
2.00 **Teleshopping**
4.00 **The Dressing Room**
4.50 **to 6.00** AM **Inside Harley Street**

Sony Crime

157 193 40 143

7.00 AM **Bizarre Murders**
8.00 **48 Hours: Mystery**
11.00 **Fear Thy Neighbour**
12.00 NOON **Bizarre Murders**
1.00 PM **FILM Maiden Voyage** Action thriller with Casper Van Dien and Danielle Cormack. (2003, 15, 83min) ★★
3.00 **Passport to Murder** Six editions, including at: **7.00** A family murdered at their Summer cabin in northern Michigan. **8.00** A US Peace Corps volunteer killed on the paradise island of Tonga.
9.00 **Bizarre Murders** Four editions of the series.
11.00 **The Suffolk Strangler** Profile of Steve Wright, the Suffolk Strangler.
12.00 M'T **Deadly Women**
1.00 AM **FILM Maiden Voyage** As 1.00pm.
3.00 **to 4.00** AM **Bizarre Murders**

+1 hour 257 60

5SELECT

153 152 54 133

9.00 AM **Access**
9.10 **Criminals: Caught on Camera**
9.35 **Neighbours**
10.00 **Ben Fogle: New Lives in the Wild**
1.00 PM **The Great Model Railway Challenge**
6.00 **The Great Model Railway Challenge: The Final**
7.00 **The Yorkshire Vet**
9.00 **The Yorkshire Vet at Christmas** Peter Wright is called to an emergency on a farm.
10.00 **When Christmas Goes Horribly Wrong** Unwanted but hilarious moments that have beset the world of Christmas television.
1.00 AM **Nightmare Tenants, Slum Landlords**
2.00 **Benefits Britain: Life on the Dole**
3.00 **to 4.00** AM **Chris Tarrant: Extreme Railway Journeys**

5Spike

150 154 31 141

9.00 AM **Access**
9.10 **Criminals: Caught on Camera**
9.40 **Ice Road Chaos: Winter Road Rescue**
10.40 **Trucking Hell**
11.40 **The Virginian: Men from Shiloh** (S2)
2.55 PM **The A-Team**
7.00 **The A-Team** *Beneath the Surface:* 19/23. (S4)
8.00 **Traffic Cops: Biker Hell** Officers are called to a serious accident near Skipton involving a motorbike.
9.00 **FILM The Running Man** Sci-fi adventure. (1987, 18, 101min) ★★★
11.05 **FILM Half Past Dead** Action thriller. (2002, 15, 98min) ★
1.00 AM **Fights, Camera, Action!** Video footage.
2.00 **to 3.00** AM **Riots & Robbers: Caught on Camera**

+1 hour 250

TruTV

180 212 68 153

6.00 AM **A Stranger in My Home** Seven editions.
1.00 PM **A Stranger in My Home** Nine editions of the series, including at: **7.00** A socialite gets locked in a deadly feud with her new tenants. **8.00** Charred human remains are found at the side of a farmhouse. **9.00** Real-life stories of mystery and suspense.
10.00 **FILM The River Murders** Thriller starring Ray Liotta and Christian Slater. A veteran cop finds himself under investigation by the FBI when his lovers start turning up brutally murdered. (2011, 18, 88min) ★★
12.00 M'T **Body of Evidence**
12.30 AM **Body of Evidence**
2.00 **to 3.00** AM **Paranormal Survivor**

+1 hour 280 69

TLC

140 140 831 167 168 323 377

6.00 AM **Nate & Jeremiah by Design**
1.00 PM **Nate & Jeremiah by Design** Double bill.
3.00 **90 Day Fiancé**
6.00 **Say Yes to the Dress**
7.00 **Say Yes to the Dress** A transgender bride wants a country music dress.
8.00 **90 Day Fiancé NEW EDITION** Couples decide whether to marry before their visas expire.
10.00 **Return to Amish NEW EDITION** An intimate look at how original members of the cast continue to navigate their Amish lifestyles.
11.00 **90 Day Fiancé**
12.00 M'T **90 Day Fiancé**
2.00 AM **Return to Amish**
3.00 **Nate & Jeremiah by Design**
4.00 **to 6.00** AM **Say Yes to the Dress**

+1 hour 240 169

★★★★★ Excellent ★★★★ Very Good ★★★ Good ★★ Average ★ Poor

Discovery

125 125 822 250 251 322 376

6.00 AM **Combat Dealers**
7.00 **Alaskan Bush People**
8.00 **Outback Truckers**
12.00 NOON **Outback Truckers**
1.00 PM **Outback Truckers** Yogi prepares for a showdown.
2.00 A monsoon has created an inland sea.
3.00 Trainee trucker Danyelle gets a driving lesson.
4.00 Husband and wife Nick and Jo risk one last supply.
5.00 Nick and Jo battle storms in Western Australia.
6.00 **Fast N' Loud Revved Up**

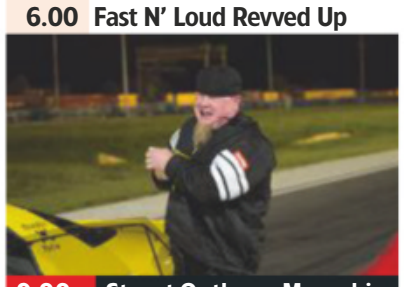

9.00 Street Outlaws: Memphis

7.00 **Supertruckers** Haulage driver Tom leads a convoy of three giant dumper trucks on a journey from Somerset to Derbyshire.
8.00 **Wheeler Dealers** Mike Brewer and Edd China revisit eight cars they transformed, highlighting the best and the worst.
9.00 **Street Outlaws: Memphis NEW EDITION** After their success, the Memphis crew are having to go head to head.
10.00 **Gold Rush** Parker adapts his plan to hit a million dollars. Meanwhile, Todd faces eviction when his 150 days are up.
11.00 **Mighty Ships** Examining the 280ft *Akamalik* trawler.
12.00 M'T **Street Outlaws: Memphis**
1.00 AM **Naked and Afraid XL**
2.00 **Mighty Ships** As 11.00pm.
3.00 **Street Outlaws: Memphis**
3.50 **Deadliest Catch**
4.40 **Misfit Garage**
5.30 **to 6.00** AM **How It's Made**

+1 hour 225 252

Animal Planet

162 162 836 256 257 325 378

6.00 AM **Deadly Dragon of Borneo: Expedition Mungo**
7.00 **Pit Bulls & Parolees**
8.00 **Amba the Russian Tiger**
9.00 **Treehouse Masters**
10.00 **Deadly Dragon of Borneo**
11.00 **Animal Cops Houston**
12.00 NOON **Wildest Indochina**
1.00 PM **Alaska: The Last Frontier**
2.00 **Animal Cops Houston**
3.00 **Pit Bulls & Parolees**
4.00 **Treehouse Masters**
5.00 **Crocodile Hunter**
6.00 **In Search of the King Cobra**

9.00 Intruders

7.00 **Wildest Arctic** The diversity of life in the sub-zero Arctic tundra, one of the coldest and driest places on Earth.
8.00 **Alaska: The Last Frontier** Super bull 13-08 survives a life-threatening experience.
9.00 **Intruders** A filthy non-human neighbour in Detroit, Michigan, turns a dream apartment into a living nightmare.
10.00 **Animal Cops Houston** Investigator Jennifer Francis finds a badly neglected pair of horses and a donkey.
11.00 **Pit Bulls & Parolees**
12.00 M'T **Intruders**
1.00 AM **Animal Cops Houston**
2.00 **Treehouse Masters**
3.00 **Alaska: The Last Frontier**
3.50 **Crikey! It's the Irwins**
4.40 **Escape to Chimp Eden**
5.10 **to 6.00** AM **Treehouse Masters**

+1 hour 262 258

Nat Geographic

129 129 824 266 268 317 373

8.00 AM **WW2 Hell Under the Sea** Double bill.
10.00 **Nazi Megastructures**
12.00 NOON **Supercar Megabuild**
2.00 PM **Car SOS** Double bill.
4.00 **Air Crash Investigation** A reconstruction of the Nigeria Airways crash of 1991 in Saudi Arabia.
5.00 The tragic 1958 crash, involving Matt Busby's Manchester Utd footballers.
6.00 **Drain the Oceans** The geological forces in an area infamous for natural disasters.

8.00 Mysteries of the Holy...

7.00 **Drain the Oceans** Marine archaeologists and historians uncover German vessels from World War Two.
8.00 **Mysteries of the Holy Arks** Attempts to uncover the truth behind the stories of Noah's ark and the ark of the Covenant.
9.00 **Tut's Treasures: Hidden Secrets SERIES FINALE** The story behind two mummified babies found in Tutankhamen's tomb.
10.00 **Black Pharaohs: Empire Of Gold** Documentary about the Kushite people, who overthrew the rule of the ancient Egyptians.
11.00 **Lost Gold of the Dark Ages: Treasure Hoard** A collection of treasure found by a metal detectorist.
12.00 M'T **Secret Bible**
1.00 AM **Ancient X Files**
3.00 **Time Scanners**
4.00 **to 5.00** AM **Ancient Megastructures**

+1 hour 229 267

History

130 130 825 270 327 379

6.00 AM **Storage Wars**
8.00 **Forged in Fire**
12.00 NOON **Forged in Fire** The African Kabyle Flyssa.
1.00 PM A task to recreate the iconic Karabela sabre.
2.00 Four bladesmiths are tasked to forge a Zande spear.
3.00 Medieval-era triple threat, the German Halberd.
4.00 Forging a combat knife from an anti-tank hedgehog.
5.00 A Maasai lion spear.
6.00 The deadly Indonesian sword, the kelewang.

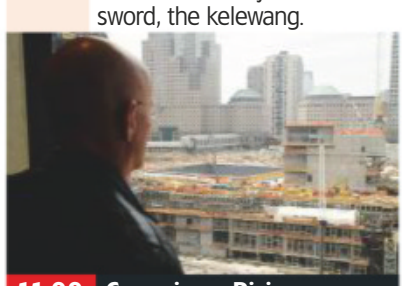

11.00 Conspiracy Rising

7.00 **Forged in Fire** Two smiths advance to the final round where they must recreate Indian Bagh Nakh weapons.
8.00 **Forged in Fire** The four competing bladesmiths are tasked with forging the deadly KA-BAR military blade.
9.00 **The 9/11 Conspiracies: Fact or Fiction** Theories that cloud the memory of the events of 11 September 2001, and how by almost infinite repetition on social media, suspicions have nearly gained the status of fact.
11.00 **Conspiracy Rising** Investigating people who tend to believe in conspiracy theories and how, as a society, it is imperative to separate fantasies from real threats.
12.00 M'T **Forged in Fire Tournament of Champions**
1.00 **to 6.00** AM **Forged in Fire**

+1 hour 230 271

Yesterday

155 245 19 159

6.00 AM **The World at War** Six editions, including at:
10.00 Looking at the battle for North Africa.
11.00 The fallout from the German defeat at Stalingrad.
12.00 NOON **Attenborough's Living Lights**
2.00 PM **24 Hours on Earth**
4.00 **Attenborough's Living Lights**
5.00 **The Life of Mammals** The world of bioluminescence.
6.00 **24 Hours on Earth** How the changing position of the sun affects animals' behaviour.

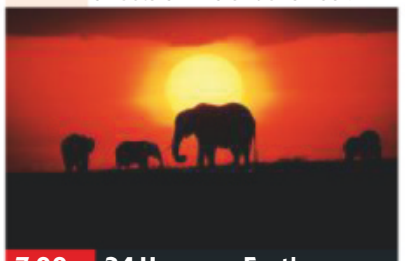

7.00 24 Hours on Earth

7.00 **24 Hours on Earth** Observing the effect of nightfall on nature, such as wrinkle-lipped bats feasting on insects.
8.00 **'Allo 'Allo!** The British airmen are forced to return to Rene's café.
8.40 The British send their finest French-speaking agent to say 'good moaning' to Rene.
9.20 Rene and Captain Geering are mistaken for an ammunition convoy.
10.00 **'Allo 'Allo!** Monsieur Alphonse and Rene duel with pistols.
10.40 Herr Flick carries out an interrogation.
11.20 **'Allo 'Allo!** Rene is ordered to steal a vintage plane but ends up paying for his crime in more ways than one. Gorden Kaye stars.
12.10 AM **'Allo 'Allo!** As 8.00pm.
12.50 **'Allo 'Allo!** As 8.40pm.
1.30 **'Allo 'Allo!** As 9.20pm.
2.05 **to 3.00** AM **'Allo 'Allo!**

+1 hour 255 246

7 PM 8 PM 9 PM 10 PM

Boxing Day

Disc. History

171 262

6.00 AM **Air Wars**
7.00 **British Engineering**
9.00 **Battle Machines with Mike Brewer**
10.00 **Battlefield**
12.00 NOON **Air Wars**
1.00 PM **Massive Machines**
3.00 **Battle Machines**
4.00 **Battlefield**
6.00 **World War II in Colour**
7.00 **Secrets of the Underground**
8.00 **Mystery Investigator: Olly Steeds**
9.00 **Secrets of the Underground**
10.00 **Dark Matters: Twisted But True** Egas Moniz.
11.00 **World War II in Colour**
12.00 M'T **The World's Strangest UFO Stories**
1.00 AM **Mystery Investigator**
2.00 **Battlefield**
4.00 **Battle Machines**
5.00 **to 6.00** AM **World War II in Colour**

+1 hour 271 263

Eden

166 247 249 315 389

9.00 AM **Planet Earth II**
1.00 PM **Planet Earth II** Ten editions, including at:
5.00 Footage of animals that live in jungles, including glow-in-the dark creatures.
6.00 Animals that live in deserts, including swarms of locusts.
7.00 Wildlife that inhabit the world's grasslands, including giant anteaters.
8.00 Wild animals that live in cities, including leopards in Mumbai and macaques in Jaipur.
9.00 The wildlife of remote islands, including three-toed sloths.
10.00 Animals that live in mountain ranges, including snow leopards.
11.00 **Planet Earth II**
1.00 AM **Planet Earth II**
5.30 **to 6.00** AM **Angry Planet**

+1 hour 266 248

Nat Geo Wild

165 165 839 264 265 318 374

8.00 AM **Yukon Vet**
10.00 **Wild Alaska**
11.00 **Wild Arctic**
12.00 NOON **Yukon Vet**
2.00 PM **Wild Yellowstone**
3.00 **Winter Wonderland**
4.00 **Snakes in the City**
6.00 **NEW SERIES Trackers** Dogs that help search for missing animals.
7.00 **NEW SERIES Animal PD** Animal refuge teams that work with the police to protect creatures.
8.00 **Wild Arctic**
9.00 **Alaska's Deadliest** Alaska's most dangerous wildlife.
10.00 The wildlife of Alaska's waters.
11.00 **The Incredible Dr Pol NEW EDITION** The vet treats reindeer in the run-up to Christmas.
12.00 M'T **Animals Gone Wild**
2.00 AM **Winter Wonderland**
3.00 **to 5.00** AM **Snakes in the City**

H2

163 273 274 330 390

8.00 AM **Ancient Aliens**
11.00 **Ancient Impossible**
1.00 PM **Ancient Impossible**
6.00 **Ancient Aliens** Experts question what probes on Mars may have found over the past 40 years.
7.00 Investigating whether shamans have contact with extraterrestrial realms.
8.00 Whether insects could be descended from extraterrestrials.
9.00 **Battlefield Detectives** Forensic historians investigate the Battle of Antietam.
10.00 **Engineering an Empire** The technological marvels of the ancient Roman Empire that set it apart from so many other civilisations of the period.
12.00 M'T **Ancient Aliens**
1.00 AM **Ancient Aliens**
3.00 **to 5.00** AM **Ancient Impossible**

PBS America

160 276 94 155

8.00 AM **The Victorians**
1.15 PM **Henry VIII: Mind of a Tyrant** Four editions.
5.40 **The Last Days of Anne Boleyn** Circumstances surrounding the execution of Henry VIII's second wife.
7.00 **The Victorians** Jeremy Paxman uses 19th-century art to explore Victorian Britain.
8.20 Exploring how the era's artists portrayed domestic life.
9.35 Jeremy Paxman examines the British Empire's power through Victorian art.
10.55 Artists who rejected the era's materialistic values.
12.10 AM **The Last Days of Anne Boleyn** As shown at 5.40pm.
1.30 **to 2.00** AM **Space Mistakes: How Nasa Failures Furthered Exploration**

CI

156 156 835 275 328 380

6.00 AM **Homicide Hunter**
7.00 **Homicide: Hours to Kill**
8.00 **The First 48**
9.00 **The Price of Duty**
10.00 **A Town & Country Murder**
3.00 PM **Murdertown** Five editions, including at:
7.00 Katherine Kelly investigates Brighton's dark side.
8.00 **FILM The Elizabeth Smart Story** Fact-based crime drama. (2003, PG, 90min) ★★
9.30 **They Took Our Child: We Got Her Back**
10.30 **Britain's Darkest Taboos** The story of how Jamie Reynolds murdered 17-year-old Georgia Williams.
11.30 **I Am a Killer**
12.25 AM **Murdertown**
4.10 **Town & Country Murder**
5.05 **to 6.00** AM **The First 48**

+1 hour 256

SKY HD SD | VIRGIN HD | FREEVIEW HD | FREESAT HD | BT HD

BOXING DAY Films

Boxing Day

Sky Premiere

301 301 842 431 401 501

6.00 AM **Blockers** As 2.00pm.
7.50 **Peter Rabbit** As 3.45pm.
9.30 **Avengers: Infinity War** Fantasy, as shown at 5.25pm.
12.10 PM **PREMIERE Rampage** Fantasy, as shown at 8.00pm.
2.00 **Blockers** Comedy. (2018, 15, 102min) ★★★★
3.45 **Peter Rabbit** Animation. (2018, PG, 95min) ★★★
5.25 **Avengers: Infinity War** Superhero adventure sequel. (2018, 12, 149min) ★★★

8.00 Rampage

8 PM

8.00 **PREMIERE Rampage** Fantasy adventure starring Dwayne Johnson, Naomie Harris and Malin Akerman. (2018, 12, 107min) ★★★
See review, page 37
SEX ●●● VIOLENCE ●●● LANG ●●●

9 PM

9.50 **Ready Player One** Steven Spielberg's fantasy adventure starring Tye Sheridan and Olivia Cooke. Gamers explore a virtual world in the quest for a deceased tycoon's fortune. (2018, 12, 140min) ★★★★
SEX ●●● VIOLENCE ●●● LANG ●●●

10 PM

11 PM

12.20 AM **Mary Magdalene** Drama starring Rooney Mara. (2018, 12, 120min) ★★
2.25 **Ready Player One** Fantasy adventure, as 9.50pm.
5.00 **Black Panther: Special**
5.30 **to 6.00** AM **Aquaman: Special**

+1 hour 312 402

Sky Disney

304 304 845 435 405 503

6.35 AM **Mars Needs Moms** Animation. (2011, PG) ★★
8.15 **Pocahontas** As 9.30pm.
9.45 **Cinderella** As 2.45pm.
11.10 **Brave** As shown at 6.20pm.
12.50 PM **WALL•E** Animated sci-fi. (2008, U, 98min) ★★★★★
2.35 **Inner Workings**
2.45 **Cinderella** (1950) ★★★★
4.05 **Tangled** As 10.55pm.
5.50 **Olaf's Frozen Adventure**
6.20 **Brave** Animated adventure. (2012, PG, 89min) ★★★★

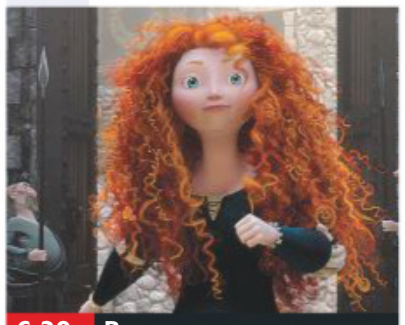
6.20 Brave

8.00 **Sleeping Beauty** Disney's classic animated version of the fairy tale about a princess who is put under an evil spell. (1959, U, 75min) ★★★★
SEX ●●● VIOLENCE ●●● LANG ●●●

9.30 **Pocahontas** Animated Disney historical adventure featuring the voices of Irene Bedard and Mel Gibson. (1995, U, 81min) ★★★
SEX ●●● VIOLENCE ●●● LANG ●●●

10.55 **Tangled** Disney's animated fairy-tale musical. (2010, PG, 100min) ★★★★
12.40 AM **Swiss Family Robinson** Disney family adventure. (1960, U, 128min) ★★★★
2.50 **Duck Tales the Movie: Treasure of the Lost Lamp** Disney animated adventure. (1990, U, 73min) ★★★
4.15 **to 6.00** AM **The Last Flight of Noah's Ark** Adventure. (1980, U, 97min) ★★★

Sky Family

305 305 846 436 406 505

6.35 AM **Monster Family** (2017)
8.10 **Captain Underpants: The First Epic Movie** Cartoon. (2017, U, 89min) ★★★★
9.45 **The Smurfs** As 6.15pm.
11.30 **Peter Rabbit** As 8.00pm.
1.10 PM **The Lego Ninjago Movie** Animation. (2017, U) ★★
2.55 **Nanny McPhee** As 11.35pm.
4.40 **Cloudy with a Chance of Meatballs** (2009) ★★★
6.15 **The Smurfs** Adventure. (2011, U, 102min) ★★

9.40 Field of Dreams

8.00 **Peter Rabbit** Animated adventure featuring the voice of James Corden, and starring Domhnall Gleeson and Rose Byrne. (2018, PG, 95min) ★★★
SEX ●●● VIOLENCE ●●● LANG ●●●

9.40 **Field of Dreams** Fantasy starring Kevin Costner as an Iowa farmer who hears a voice instructing him to build a baseball pitch for a ghost. (1989, PG, 106min) ★★★★★
SEX ●●● VIOLENCE ●●● LANG ●●●

11.35 **Nanny McPhee** Comedy fantasy with Emma Thompson. (2004, U, 98min) ★★★
1.20 AM **Lemony Snicket's A Series of Unfortunate Events** Fantasy comedy. (2004, PG, 103min) ★★★★
3.20 **The Flintstones in Viva Rock Vegas** Prehistoric comedy. (2000, PG, 91min) ★★
4.55 **to 6.10** AM **The Land Before Time** Animated adventure. (1988, U, 66min) ★★★

Sky Action

306 306 847 437 407 502

6.00 AM **Spider-Man** Fantasy. (2002, 12, 121min) ★★★★
8.15 **Spider-Man 2** Fantasy sequel. (2004, PG, 127min) ★★★★
10.30 **Spider-Man 3** Fantasy. (2007, 12, 138min) ★★★
1.00 PM **Spider-Man: Homecoming** As 8.00pm.
3.15 **The Amazing Spider-Man** Fantasy. (2012, 12) ★★★
5.35 **The Amazing Spider-Man 2** Fantasy with Andrew Garfield. (2014, 12, 142min) ★★★

8.00 Spider-Man: Homecoming

8.00 **Spider-Man: Homecoming** Superhero adventure starring Tom Holland and Michael Keaton. Teenager Peter Parker, aka Spider-Man, must protect New York City from a menacing new villain, the Vulture. (2017, 12, 133min) ★★★★
SEX ●●● VIOLENCE ●●● LANG ●●●

10.15 **Independence Day** Sci-fi adventure starring Will Smith. The US president, a computer genius and a fighter pilot lead the fight against an alien invasion. (1996, 12, 145min) ★★★
SEX ●●● VIOLENCE ●●● LANG ●●●

12.50 AM **Rocky Balboa** Boxing drama with Sylvester Stallone. (2006, 12, 102min) ★★★
2.40 **The Last Samurai** Drama. (2003, 15, 154min) ★★★★
5.15 **to 7.35** AM **The Mask of Zorro** Epic adventure. (1998, PG, 137min) ★★★★

Sky Comedy

307 307 848 438 408 506

6.50 AM **Weird Science** Fantasy comedy with Kelly LeBrock. (1985, 12, 94min) ★★★
8.30 **Meet the Parents** As 4.10pm.
10.25 **Step Brothers** As 6.05pm.
12.20 PM **Daddy's Home 2** As 8pm.
2.10 **Father Figures** As 9.45pm.
4.10 **Meet the Parents** Comedy starring Robert De Niro. (2000, 12, 108min) ★★★★
6.05 **Step Brothers** Comedy with Will Ferrell and John C Reilly. (2008, 15, 97min) ★★★★

9.45 Father Figures

8.00 **Daddy's Home 2** Comedy sequel starring Will Ferrell and Mark Wahlberg. Having settled their differences, Brad and Dusty must now deal with their own fathers. (2017, 12, 100min) ★★★
SEX ●●● VIOLENCE ●●● LANG ●●●

9.45 **Father Figures** Comedy starring Owen Wilson, Ed Helms and Glenn Close. Twin brothers hit the road to find the father they thought was dead. (2017, 15, 113min) ★★
SEX ●●● VIOLENCE ●●● LANG ●●●

11.45 **American Pie** Teen comedy starring Jason Biggs, Chris Klein and Sean William Scott. (1999, 15, 96min) ★★★★
1.30 AM **Zoolander** Comedy starring Ben Stiller. (2001, 12, 89min) ★★★★
3.10 **Get Him to the Greek** Comedy starring Jonah Hill. (2010, 15, 109min) ★★
5.10 **to 7.05** AM **Dragnet** Comedy thriller spoofing the TV series. (1987, PG, 106min) ★★

Sky DC Heroes

302 302 843 433 403

6.00 AM **Batman: The Killing Joke** Animated comic-book thriller. (2016, 15, 75min) ★★
7.30 **Batman Begins** As 5.30pm.
9.55 **The Dark Knight** As 8.00pm.
12.30 PM **The Dark Knight Rises**
3.15 **Constantine** Horror thriller. (2005, 15, 121min) ★★★
5.30 **Batman Begins** Thriller tracing the origins of Batman. (2005, 12, 140min) ★★★★★

Sky Classics

309 309 844 434 404 508

7.25 AM **The Graduate** Comedy drama. (1967, 15) ★★★★★
9.15 **Once Upon a Time in the West** Sergio Leone's classic Western. (1968, 15, 165min) ★★★★★
12.00 NOON **Lawrence of Arabia** David Lean's epic biopic. (1962, PG, 221min) ★★★★★
3.35 PM **The Great Escape** Classic PoW escape adventure. (1963, PG, 166min) ★★★★★

TCM

315 315 854 415 416 512

6.00 AM **Hollywood's Best Film Directors** Double bill.
7.10 **The Moonlighter** (1953) ★★
8.50 **Sherlock Holmes and the House of Fear** (1945) ★★★
10.20 **Guess Who's Coming to Dinner** Drama. (1967) ★★★★
12.35 PM **The Mirror Crack'd** Mystery. (1980, PG, 105min) ★★
2.50 **The Dirty Dozen** Adventure. (1967, 15, 150min) ★★★★

Talking Pictures

328 445 81 306

6.00 AM **Secret Mission** (1942) ★★
7.50 **Starlight Night**
8.05 **Bell Bottom George** (1943)
10.05 **Funniest Man in the World**
10.30 **Beyond Christmas** (1940) ★★
12.05 PM **Lost in the Desert** (1969)
1.45 **Passport to Pimlico** (1949)
3.30 **Talking Pictures** Mark Lester.
4.00 **Mark Lester Presents Melody**
4.05 **Melody** Drama starring Mark Lester. (1971, PG, 103min) ★★

Horror

317 149 70 138

8.00 AM **The War of the Worlds**
9.00 **Star Trek: Enterprise** (S4)
10.00 **Star Trek** 15/24. (S3)
11.00 **F6 Twister** Disaster movie. (2012, PG, 90min) ★★
1.00 PM **Journey to the Center of the Earth** Sci-fi. (2008, 12) ★
3.00 **seaQuest DSV** 17/24. (S1)
4.00 **Tremors 2: Aftershocks** Comic horror. (1995, 12, 95min) ★★★
6.00 **Star Trek** 16/24. (S3)

primetime

8.00 **The Dark Knight** Dark action thriller starring Christian Bale. Batman encounters a new adversary when criminal mastermind The Joker unleashes a wave of anarchy. (2008, 12, 152min) ★★★★
10.35 **The Dark Knight Rises** Crime action drama sequel starring Christian Bale and Tom Hardy. (2012, 12, 164min) ★★★★
1.25 AM **Watchmen** Sci-fi thriller starring Jeffrey Dean Morgan. (2009, 18, 155min) ★★★★
4.15 **Lego DC Comics Super Heroes: Justice League vs Bizarro League** Animated adventure. (2015, U, 49min) ★★
5.15 **to 6.45** AM **Lego DC Super Heroes: Justice League – Attack of the Legion of Doom!** Animation. (2015, U, 73min) ★★

6.30 **2001: A Space Odyssey** Stanley Kubrick's classic sci-fi epic starring Gary Lockwood and Keir Dullea as astronauts on a mission to Jupiter. (1968, U, 136min) ★★★★★
9.00 **The Godfather Part II** Francis Ford Coppola's Oscar-winning sequel to his gangster epic *The Godfather*, starring Al Pacino and Robert De Niro. (1974, 18, 200min) ★★★★★
12.25 AM **The French Connection** Oscar-winning thriller starring Gene Hackman, Fernando Rey and Roy Scheider. (1971, 18, 104min) ★★★★★
2.15 **French Connection II** Thriller. (1975, 18, 119min) ★★★★
4.25 **to 6.45** AM **The Grapes of Wrath** John Ford's drama. (1940, b/w, PG, 128min) ★★★★

5.50 **Where Eagles Dare** World War Two adventure starring Richard Burton and Clint Eastwood. Allied commandos try to rescue a US general from a castle in the Bavarian Alps. (1968, PG, 149min) ★★★★
9.00 **Goodfellas** Martin Scorsese's gangster drama based on the memoirs of a real-life Mafia hood. Stars Robert De Niro, Ray Liotta and Joe Pesci. (1990, 18, 143min) ★★★★★
11.55 **Get Carter** Gangster thriller starring Michael Caine. (1971, 18, 112min) ★★★★★
2.15 AM **Conspiracy Theory with Jesse Ventura** Double bill.
4.00 **to 6.00** AM **Hollywood's Best Film Directors**

+1 hour 316 417

6.15 **The Blue Lamp** Ealing Studios drama starring Jack Warner and Dirk Bogarde. A policeman finds himself on the sharp end of hardened criminals' increasingly violent methods. (1949, b/w, PG, 81min) ★★★★
8.00 **Danger UXB**
9.00 **Quatermass and the Pit** Sci-fi thriller in the *Quatermass* series. A strange rocket is unearthed in London. Stars James Donald, Barbara Shelley and Andrew Keir. (1967, 12, 100min) ★★★★
11.00 **Lured** Murder mystery. (1947, b/w, PG, 102min) ★★
1.00 AM **The Chairman** Suspense thriller. (1969, PG, 99min) ★
3.00 **Jack London** Biopic. (1943, b/w, PG, 93min) ★★★
5.00 **to 6.00** AM **The Rogues**

7.00 **Star Trek: Enterprise** (S4)
8.00 **The Invaders** 16/26. Aliens plot to take over the nation's news media, beginning with a publishing empire. (S2)
9.00 **Wind Chill** Supernatural chiller starring Emily Blunt and Ashton Holmes. Two students get stuck in a snowdrift on a deserted road haunted by the ghosts of people who have died there. (2007, 15, 87min) ★★★
10.50 **Night of the Living Dead** Horror remake starring Tony Todd. (1990, 18, 85min) ★★★
12.40 AM **The Vatican Tapes** Horror thriller. (2015, 15, 89min) ★★
2.30 **The Witches** Hammer horror. (1966, 15, 91min) ★★
4.20 **to 4.30** AM **Horror Highlights**

+1 hour 318 202 139

★★★★★ Excellent ★★★★ Very Good ★★★ Good ★★ Average ★ Poor

Sky Thriller

308 308 849 439 409 509

6.00 AM **Identity** Mystery thriller. (2003, 15, 90min) ★★★
7.35 **Angels & Demons** Mystery thriller, as shown at 4.35pm.
9.55 **Darkest Hour** As 6.55pm.
12.10 PM **Witness** Crime thriller. (1985, 15, 112min) ★★★★
2.05 **The Da Vinci Code** As 11pm.
4.35 **Angels & Demons** Mystery thriller starring Tom Hanks. (2009, 12, 138min) ★★
6.55 **Darkest Hour** Period drama. (2017, PG, 122min) ★★★

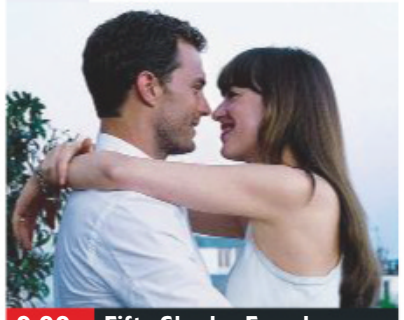

9.00 Fifty Shades Freed

Darkest Hour
(film started at 6.55pm)
SEX ●●● VIOLENCE ●●● LANG ●●●

9.00 **Fifty Shades Freed** Romantic thriller starring Dakota Johnson and Jamie Dornan. Tycoon Christian Grey and new wife Anastasia find their happiness endangered by her former boss. (2018, 18, 105min) ★
SEX ●●● VIOLENCE ●●● LANG ●●●

11.00 **The Da Vinci Code** Conspiracy thriller based on the bestseller by Dan Brown, starring Tom Hanks. (2006, 12, 149min) ★★★
1.35 AM **The Bourne Legacy** Spy thriller sequel starring Jeremy Renner and Rachel Weisz. (2012, 12, 129min) ★★★
4.05 **to 6.05** AM **The Sugarland Express** Comedy drama starring Goldie Hawn. (1974, PG, 110min) ★★★

Sky Christmas

303 303 850 440 410 511

6.00 AM **Mickey's Once Upon a Christmas** Festive animation. (1999, U, 65min) ★★★
7.15 **The Santa Clause 2** (2002)
9.05 **Die Hard** As 6.45pm.
11.20 **Scrooged** As 12.45am.
1.05 PM **The Family Stone** (2005)
2.55 **The Santa Clause 2** Festive comedy fantasy sequel. (2002, U, 104min) ★★★★
4.45 **Trading Places** As 10.45pm.
6.45 **Die Hard** Action thriller. (1988, 15, 131min) ★★★★★

9.00 National Lampoon's...

Die Hard
(film started at 6.45pm)
SEX ●●● VIOLENCE ●●● LANG ●●●

9.00 **National Lampoon's Christmas Vacation** Comedy starring Chevy Chase. Disaster strikes the Griswold clan when they decide to spend Christmas at home. (1989, PG, 103min) ★
SEX ●●● VIOLENCE ●●● LANG ●●●

10.45 **Trading Places** Comedy starring Dan Aykroyd and Eddie Murphy. (1983, 15, 116min) ★★★★★
SEX ●●● VIOLENCE ●●● LANG ●●●

12.45 AM **Scrooged** Comedy. (1988, PG, 101min) ★★
2.35 **The Family Stone** Comedy drama starring Claire Danes. (2005, PG, 103min) ★★★
4.25 **to 6.30** AM **White Christmas** Classic Christmas musical. (1954, U, 120min) ★★★★★

Sky Sci-Fi/Horror

310 310 851 441 411 507

6.00 AM **Titan A.E** As 5.00am.
7.45 **War for the Planet of the Apes** As shown at 6.30pm.
10.15 **Annabelle** As 11.30pm.
12.00 NOON **Black Panther** Fantasy. (2018, 12, 134min) ★★★★
2.30 PM **Ghost in the Shell** Sci-fi. (2017, 12, 107min) ★★★
4.20 **The Shape of Water** Fantasy. (2017, 15, 123min) ★★★★★
6.30 **War for the Planet of the Apes** Sci-fi with Andy Serkis. (2017, 12, 140min) ★★★★

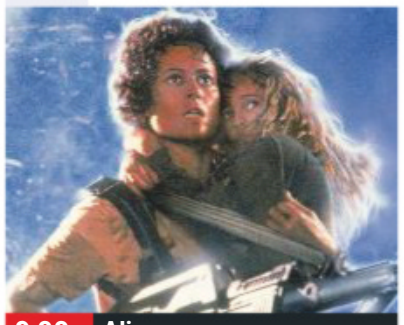

9.00 Aliens

War for the Planet of the Apes
(film started at 6.30pm)
SEX ●●● VIOLENCE ●●● LANG ●●●

9.00 **Aliens** Sci-fi action thriller starring Sigourney Weaver. After 57 years in hyper-sleep Ripley returns to the alien-infested planet with a company of Marines. With Michael Biehn and Paul Reiser. (1986, 15, 137min) ★★★★
SEX ●●● VIOLENCE ●●● LANG ●●●

11.30 **Annabelle** Horror thriller starring Annabelle Wallis. (2014, 15, 97min) ★★
1.15 AM **The Shape of Water** Fantasy, as shown at 4.20pm.
3.25 **Evil Dead 2** Cult director Sam Raimi's tongue-in-cheek horror sequel, starring Bruce Campbell and Sarah Berry. (1987, 18, 85min) ★★★
5.00 **to 6.45** AM **Titan A.E** Animated sci-fi adventure. (2000, PG, 94min) ★★★

Sky Musicals

311 311 852 442 412 510

6.35 AM **Bedknobs and Broomsticks** (1971) ★★★★
8.35 **The Nightmare Before Christmas** (1993) ★★★★
10.00 **The Sound of Music Sing-A-Long** (1965) ★★★★★
1.00 PM **The Greatest Showman**
3.00 **Grease Sing-a-Long** (1978)
5.00 **Grease 2** Musical sequel. (1982, PG, 109min) ★
7.00 **The Greatest Showman** Musical period drama. (2017, PG, 102min) ★★★★

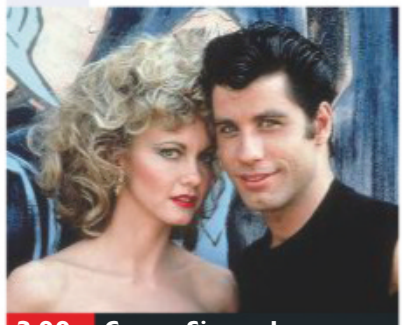

3.00 Grease Sing-a-Long

The Greatest Showman
(film started at 7.00pm)
SEX ●●● VIOLENCE ●●● LANG ●●●

9.00 **The Phantom of the Opera** Screen version of Andrew Lloyd Webber's musical, starring Gerard Butler. A young soprano becomes the protégé of a disfigured impresario who lurks in the bowels of an opera house. (2004, 12, 143min) ★★★★
SEX ●●● VIOLENCE ●●● LANG ●●●

11.25 **Annie** Flm version of the hit musical, starring Albert Finney and Aileen Quinn. An orphaned girl changes the life of a munitions billionaire. (1982, U, 128min) ★★
1.35 AM **Grease 2** As 5.00pm.
3.35 **GI Blues** Musical comedy. (1960, PG, 100min) ★★★
5.30 **to 6.30** AM **Movie Musical Greats with Hugh Jackman** The actor joins Alex Zane to discuss his career.

Film4

313 313 853 428 429 15 300

■ **Films start at 11.00am**
11.00 AM **Miracle on 34th Street** Christmas fantasy. (1947, b/w, U, 93min) ★★★★★
1.00 PM **Rio** Animated comedy. (2011, U, 95min) ★★★★
2.50 **Home Alone** Comedy. (1990, PG, 100min) ★★★★
4.55 **Percy Jackson: Sea of Monsters** Fantasy adventure. (2013, PG, 102min) ★★★
6.55 **Non-Stop** Action thriller. (2014, 12, 106min) ★★★★

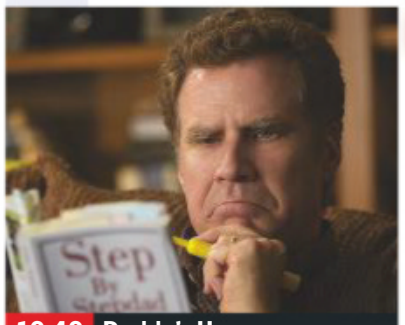

10.40 Daddy's Home

Non-Stop
(film started at 6.55pm)
SEX ●●● VIOLENCE ●●● LANG ●●●

8 PM

9.00 **Lucy** Sci-fi thriller, with Scarlett Johansson. A courier seeks revenge on the gangsters who kidnapped her after a drug grants her superhuman abilities. (2014, 15, 90min) ★★★
SEX ●●● VIOLENCE ●●● LANG ●●●

9 PM

10.40 **Daddy's Home** Comedy with Will Ferrell and Mark Wahlberg. (2015, 12, 96min) ★★★
SEX ●●● VIOLENCE ●●● LANG ●●●

10 PM

12.30 AM **Paranormal Activity: The Ghost Dimension** Horror sequel starring Chris J Murray. (2015, 15, 88min) ★
2.15 **to 4.00** AM **Seoul Station** Animated South Korean horror prequel. Subtitled. (2016, 15, 92min) ★★★

+1 hour 314 430 45 301

11 PM

True Christmas

319 424 62 303

7.00 AM **Mistletoe Over Manhattan** Drama. (2011, U, 90min) ★★
9.00 **Christmas at Maxwell's** Festive drama. (2006, PG, 89min) ★★
11.00 **Christmas Caper** (2007) ★★
1.00 PM **Beverly Hills Christmas 2** Fantasy. (2018, PG, 115min) ★★
3.00 **A Star for Christmas** Festive drama. (2012, PG, 88min) ★★
5.00 **Christmas Do-Over** Comedy fantasy. (2006, PG, 90min) ★★

7.00 **My Santa** Drama with Samaire Armstrong. A woman befriends a shopping mall Santa, unaware he is the son of the real Father Christmas and is looking for a wife. (2013, PG, 88min) ★★
9.00 **Chasing Christmas** Festive fantasy comedy starring Tom Arnold and Andrea Roth. (2005, PG, 100min) ★★★
11.00 **Wish For Christmas** Family drama. (2016, U, 96min) ★★
1.00 AM **Miracle of the Heart** Festive romantic drama. (2005, U, 96min) ★★
3.00 **Battle of the Bulbs** Festive comedy. (2010, U, 89min) ★★
5.00 **to 7.00** AM **A Dog's Tale at Christmas** Family adventure. (1999, U, 88min) ★★

+1 hour 320 303 304

Sony Movies

321 425 32 302

9.00 AM **Santa's Dog** Family comedy. (2011, U, 79min) ★★
10.35 **James and the Giant Peach** Fantasy. (1996, U) ★★★★
12.15 PM **Matilda** Children's fantasy. (1996, PG, 98min) ★★★★
2.20 **Batteries Not Included** Sci-fi. (1987, PG, 105min) ★★★★
4.35 **While You Were Sleeping** Romantic comedy. (1995, PG, 103min) ★★★★

6.50 **Ghostbusters II** Supernatural comedy sequel starring Bill Murray and Sigourney Weaver. The team battle another batch of spooks in the Big Apple. (1989, PG, 99min) ★★★
9.00 **Step Brothers** Comedy starring Will Ferrell and John C Reilly. Two middle-aged unwilling stepbrothers learn that they must share a room after their single parents get married. (2008, 15, 97min) ★★★★
11.15 **Not Another Teen Movie** Comedy. (2001, 15, 89min) ★
1.05 AM **Jackie Brown** Comedy drama. (1997, 15) ★★★★
4.10 **to 6.00** AM **Every Time We Say Goodbye** Romantic drama. (1986, 15, 98min) ★★

+1 hour 322

Christmas 24

325 419 513

7.00 AM **The Mistle-Tones** (2012)
9.00 **On the 12th Day of Christmas** Drama. (2015, PG, 90min) ★★
11.00 **The Sweetest Christmas** Romance. (2017, PG) ★★
1.00 PM **Dashing Through the Snow** Drama. (2015, PG) ★★
3.00 **Love Always, Santa** Romance. (2016, PG, 99min) ★★
5.00 **Hometown Holiday** Romantic drama. (2017, PG, 120min) ★★

7.00 **Christmas in Evergreen** Festive drama starring Ashley Williams. A veterinarian's plans for a romantic Christmas with her boyfriend are hit when a snowstorm shuts her local airport. (2017, PG, 84min) ★★
9.00 **Christmas Everlasting** Drama with Tatyana Ali. After her sister's death, a woman returns to her hometown to discover that she must spend 30 days there in order to claim her inheritance. (2018, PG, 120min) ★★
11.00 **Christmas Mail** Romantic comedy. (2010, U, 88min) ★★
1.00 AM **Christmas in the City** Drama. (2013, PG, 120min) ★★
3.00 **to 5.00** AM **Snow Bride** Drama. (2013, PG, 120min) ★★

+1 hour 326 420

Movies4Men

323 426 48 305

6.00 AM **The Boy with Green Hair**
7.35 **Submarine Raider** (1942) ★★
9.05 **The Body Stealers** (1969) ★★
10.55 **Commandos Strike at Dawn** Drama. (1943, b/w, PG) ★★
1.00 PM **Counterfeit Commandos** Thriller. (1978, 15, 95min) ★★
2.45 **The Silent Enemy** Adventure. (1958, b/w, PG, 112min) ★★
5.00 **Red Rose of Normandy** Adventure. (2011, 12, 98min) ★

7.05 **Mosquito Squadron** World War Two drama starring David McCallum as an RAF pilot who heads a mission to destroy a Nazi rocket base in a French chateau. With Suzanne Neve. (1968, U, 90min) ★★
9.00 **Sahara** World War Two action drama starring James Belushi. An American tank sergeant and his crew attempt to escape the advancing German army across the North African desert. (1995, 15, 106min) ★★
11.15 **Diamond Dogs** Adventure starring Dolph Lundgren. (2007, 15, 94min) ★★
1.10 AM **Counter Measures** Action thriller. (1997, 18, 90min) ★
2.55 **to 4.00** AM **Mobile Warfare**

+1 hour 324

FILMS ON OTHER CHANNELS

7pm TILL LATE

7.00 **Uncle Buck** *ITV2* (HD) ★★★
7.15 **Bill & Ted's Bogus Journey** *5STAR* Comedy. (HD) ★★★★
7.55 **White Chicks** *5STAR* ★
8.00 **Quantum of Solace** *ITV J* ★★★
8.00 **Life of Pi** *E4* (HD) ★★★★★
8.00 **The Best Exotic Marigold Hotel** *More 4* (HD) ★★★
8.00 **Daredevil** *Syfy* Adventure. ★★
8.10 **Transformers: Revenge of the Fallen** *Universal TV* ★★★
8.20 **Home Alone 2: Lost in New York** *4Seven* Comedy. (HD) ★★
9.00 **Bridesmaids** *ITV2* (HD) ★★★★
9.00 **The Running Man** *5Spike* ★★★
9.00 **Gone Girl** *Alibi* (HD) ★★★★
9.00 **Cold Mountain** *Paramount Network* Romantic epic. ★★★
10.00 **White House Down** *Sky1* Action thriller. (HD) ★★★
10.00 **Jaws** *ITV4* (HD) ★★★★★
10.00 **Sausage Party** *5STAR* ★★
10.00 **Bad Boys** *Comedy Central* Action comedy thriller. ★★★
10.00 **Immortals** *Syfy* ★★★
10.20 **Love Actually** *ITV* ★★★
11.00 **The Green Mile** *Channel 4* Supernatural drama. ★★★★
11.05 **Dirty Dancing** *Channel 5* Romantic drama. (HD) ★★★★

BOXING DAY Sport

26 December

Sky Sports Main Event

401 401 855 | 511 501 | 402 437

6.00 AM **Good Morning Sports Fans**
8.00 **LIVE Test Cricket South Africa v Pakistan.** Coverage of the first day of the first test.
12.00 NOON **LIVE Premier League Fulham v Wolverhampton Wanderers.** From Craven Cottage. Kick-off **12.30pm**.
3.00 PM **LIVE EFL Sheffield United v Derby County.** Coverage from Bramall Lane. Kick-off **3.00pm**.
5.00 **LIVE Premier League Brighton & Hove Albion v Arsenal.** From the AMEX Stadium. Kick-off **5.15pm**.
7.15 **LIVE Premier League Watford v Chelsea.** From Vicarage Road. Kick-off **7.30pm**.
10.00 **LIVE Test Cricket New Zealand v Sri Lanka.** The second day of the second Test at Hagley Oval, Christchurch.
1.30 AM **LIVE NBA San Antonio Spurs v Denver Nuggets** From from AT&T Centre. Tip-off **1.30am**.
4.00 **LIVE Test Cricket New Zealand v Sri Lanka.** Further coverage of day two.
5.30 **Great Sporting Moments**
5.45 **to 6.00** AM **My Icon**

Sky Sports Premier League

402 402 856 | 512 502

6.00 AM **Premier League Years**
8.00 **Premier League Review**
9.00 **Premier League 100 Club**
10.30 **MNF Special: Pep Guardiola**
11.45 **PL Greatest Games**
12.00 NOON **LIVE Premier League Fulham v Wolverhampton Wanderers.** All the action from the top-flight clash at Craven Cottage. Kick-off **12.30pm**.
3.00 PM **Premier League Review**
4.00 **Premier League World – Sir Alex Ferguson Special**
5.00 **LIVE Premier League Brighton & Hove Albion v Arsenal.** Coverage of the top-flight clash at the AMEX Stadium. Kick-off **5.15pm**.
7.15 **LIVE Premier League Watford v Chelsea.** All the action from the top-flight clash at Vicarage Road. Kick-off **7.30pm**.
10.00 **Premier League Best Goals**
10.30 **Match Choice** Highlights from the Premier League.
11.00 **Premier League Highlights** Action from Fulham v Wolves.
11.30 Action from Brighton & Hove Albion v Arsenal.
12.00 M'T **to 6.00** AM **Premier League Highlights**

Sky Sports Football

403 403 857 | 513 503

6.00 AM **EFL Greatest Games**
6.30 **SPFL Greatest Games**
7.00 **Football Years**
7.30 **Football Countdowns**
8.00 **Football's Greatest Players**
8.30 **EFL Greatest Games**
9.00 **Football Years**
10.00 **Championship 15/16 Review**
11.00 **One2Eleven**
11.30 **SPFL Greatest Games**
12.00 NOON **Gillette Soccer Special**
2.55 PM **LIVE EFL Sheffield United v Derby County.** Coverage of the Championship match from Bramall Lane. Kick-off **3.00pm**.
5.00 **Gillette Soccer Special**
6.00 **Best Championship Goals 17/18**
6.30 **EFL Rivalries**
7.00 **EFL Greatest Games**
8.00 **EFL Goals: Championship**
9.00 **EFL Greatest Games**
10.00 **EFL Goals: Championship**
11.00 **EFL Greatest Games**
12.00 M'T **EFL Goals: Championship**
1.00 AM **One2Eleven**
1.30 **SPFL Greatest Games**
2.00 **Football's Greatest Players**
2.30 **EFL Greatest Games**
3.00 **Football Years**
3.30 **Football Countdowns**
4.00 **to 6.00** AM **Highlights**

Sky Sports Cricket

404 404 858 | 514 504

6.00 AM **Cricket Masterclass**
7.00 **Jos Buttler Special** Focusing on England star Jos Buttler, the batsman and wicket-keeper who has been a regular fixture in England sides over recent years.
7.55 **LIVE Test Cricket South Africa v Pakistan.** Coverage of the opening day of the first Test in the three-match series, held at SuperSport Park in Centurion.
3.30 PM **Ashes Greats**
4.00 **Test Cricket** As 8.00pm.
5.00 **Test Cricket** As 7.00pm.
6.00 **Test Cricket** As 8.00pm.
7.00 **Test Cricket** Action from the first day of the first Test between South Africa and Pakistan from SuperSport Park in Centurion.
8.00 **Test Cricket** Action from the first day of the second Test between New Zealand and Sri Lanka from Hagley Oval, Christchurch.
9.00 **Test Cricket** As 7.00pm.
9.55 **LIVE Test Cricket New Zealand v Sri Lanka.** Coverage of the second day of the second test in the two-match series, held at Hagley Oval, Christchurch.
5.30 AM **Great Sporting Moments**
5.45 **to 6.00** AM **My Icon**

Sky Sports Golf

405 405 859 | 515 505

6.00 AM **British Masters Masterclass** Featuring golf tips from leading professionals.
6.30 **The Masters** Action from the opening day at the Augusta National in Georgia, where Spain's Sergio Garcia began his defence of the year's first Major.
12.00 NOON **The Masters** Action from the second day's play at the Augusta National in Georgia.
6.00 PM **The Masters** Action from the third day's play at the Augusta National in Georgia.
11.00 **The Masters** Another chance to see the fourth and final day of the year's first Major from the Augusta National in Georgia, where Sergio Garcia won the coveted green jacket in 2017. Garcia started the day level with England's Justin Rose at the top of the leaderboard, and they still could not be separated after 18 holes, with the Spaniard eventually prevailing on the first hole of a sudden-death play-off.
5.30 **to 6.00** AM **VAMOS! Garcia's Glory** A look back at Sergio Garcia's 2017 Masters victory at the Augusta National in Georgia.

BT Sport 1

413 413 867 | 527 | 408 430

7.15 AM **Premier League Reload**
7.30 **Vanarama National League Highlights** Recent action.
8.00 **Ladbrokes SPFL Highlights**
8.30 **BT Sport Goals Reload**
8.45 **LIVE Hyundai A-League Adelaide United v Western Sydney Wanderers.** Coverage of the top-flight clash at Coopers Stadium. Kick-off **8.50am**.
11.00 **Too Good To Go Down**
12.45 PM **Brothers in Football**
2.30 **BT Sport Score**
5.15 **Sport in Focus: Kenny Sansom**
5.30 **UEFA Europa League Magazine** The latest action.
6.30 **Shoulder to Shoulder** The story of the Irish national rugby team.
8.00 **Rugby Tonight**
9.00 **BT Sport Reload**
9.15 **Cricket: Big Bash League** Perth Scorchers v Adelaide Strikers.
10.15 **Test Cricket Highlights** Highlights from the opening day of the Boxing Day Test between Australia and India from the MCG.
11.15 PM **to 7.15** AM **LIVE Test Cricket Australia v India.** The second day of the third Test in the four-match series, held at Melbourne Cricket Ground.

BT Sport 2

414 414 868 | 528 | 409 431

6.00 AM **FIH: Inside The D**
6.30 **Extreme Sailing Series**
7.00 **Bundesliga Highlights Show**
8.00 **Ligue 1 Highlights**
9.00 **Premier League Tonight**
9.30 **Premier League Reload**
9.45 **BT Sport Goals Reload**
10.00 **Gallagher Premiership Rugby Highlights** Recent action.
12.30 PM **BT Sport Goals Reload**
12.45 **Ladbrokes SPFL Highlights**
1.15 **Scottish Football Extra**
1.45 **LIVE Scottish Professional Football League Aberdeen v Celtic.** Coverage from Pittodrie. Kick-off **2.00pm**.
4.15 **Classics in Europe**
4.45 **Sport in Focus: Doddie Weir**
5.00 **BT Sport Reload**
5.30 **Ligue 1 Highlights**
6.30 **Bundesliga Highlights Show**
7.30 **Test Cricket Highlights** Australia v India at the MCG.
8.30 **Scottish Football Extra**
9.00 **Ladbrokes Premiership**
10.30 **Premier League World**
11.30 **Gallagher Premiership Rugby Highlights** Recent action.
2.00 AM **The Big Match Revisited**
4.00 **The Legend of Jimmy the Greek**
5.00 **to 6.00** AM **Into the Wind**

BT Sport 3

417 417 869 | 529 | 410 432

6.00 AM **Cricket: Big Bash League**
8.00 **LIVE Cricket: Big Bash League Perth Scorchers v Adelaide Strikers.** Coverage from the Optus Stadium.
11.30 **LIVE Cricket: Women's Big Bash Perth Scorchers v Brisbane Heat.** Coverage from the Optus Stadium.
2.45 PM **Irish Rally Review**
3.45 **BT Sport Goals Reload**
4.00 **Test Cricket Highlights**
5.00 **Cricket: Big Bash League**
6.00 **Cricket: Women's Big Bash**
7.00 **Hyundai A-League**
8.30 **BT Sport Goals Reload**
9.00 **UFC Countdown**
10.00 **UFC Main Event** A look back at UFC 222 from Las Vegas.
10.30 **UFC Ultimate Knockouts** The greatest knockouts to take place inside the octagon in 2016.
11.00 **UFC Ultimate Knockouts** Some of the most devastating finishes inside the octagon in 2017.
12.30 AM **UFC Connected**
1.00 **No Filter Boxing**
1.30 **Hyundai A-League**
3.00 **Scottish Football Extra**
3.30 **Ladbrokes Premiership**
5.00 **to 6.00** AM **Ligue 1 Highlights**

Sky Sports Action

407 407 861 | 517 507

6.00 AM **Heavyweights: The New...**
6.30 **Boxing Gold**
7.00 **Heavyweights: The New Era**
7.30 **Fights of 2018** Triple bill.
1.30 PM **Fights of 2018** Action from Tony Bellew v Oleksandr Usyk.
2.30 **Fights of 2018** Anthony Joshua v Alexander Povetkin.
4.30 **NBA** New York Knicks v Milwaukee Bucks: The Eastern Conference clash from Madison Square Garden.
6.45 **NBA** Houston Rockets v Oklahoma City Thunder: The Western Conference clash from Toyota Centre.
9.00 **NBA** Boston Celtics v Philadelphia 76ers: Action from the Eastern Conference clash at TD Garden.
11.15 **NBA** Golden State Warriors v Los Angeles Lakers: The Western Conference clash from Oracle Arena in Oakland, California.
1.30 AM **LIVE NBA San Antonio Spurs v Denver Nuggets.** Coverage of the Western Conference clash from AT&T Centre. Tip-off **1.30am**.
4.00 **Players Only: Kobe & Shaq.**
5.00 **to 6.00** AM **Shaq: The Big Conversation**

Sky Sports Mix

121 121 819 | 520 510

6.00 AM **Mix Shorts: Masterclasses**
6.30 **My Icon**
7.00 **Sky Scholars**
7.30 **Mix Shorts: Masterclasses**
8.00 **Great Sporting Moments**
9.00 **My Icon**
9.30 **NFL – Greatest Games**
11.00 **Sky Scholars**
11.35 **Sporting Greats**
12.05 PM **My Icon**
1.05 **Sky Scholars**
1.45 **My Icon**
2.00 **Rugby Union** The annual Bermuda World Rugby Classic.
3.00 **Premier League Review** A look back at recent fixtures.
4.00 **Premier League World – Sir Alex Ferguson Special**
5.00 **WWE Main Event** Wrestling action from America.
6.00 **Wildfly Fishing** As 7.30pm.
6.30 **Watersports World**
7.30 **Wildfly Fishing** Highlights from Oman and the Seychelles. .
8.00 **Watersports World**
9.00 **Inside the Huddle** NFL show.
10.00 **WWE Smackdown** Wrestling action from America.
12.00 M'T **WWE Raw**
3.00 **to 6.00** AM **Mix Shorts: Masterclasses**

BT Sport/ESPN

423/426 872 | 530 | 411 434

6.00 AM **College Basketball**
9.30 **The Stars Are Aligned**
10.30 **The Two Bills**
12.00 NOON **ESPN FC** A round-up of the latest news from the world of football from the ESPN studios.
12.30 PM **CBB: Diamond Head Classic** Action from college basketball.
4.00 **College Football Special** Profiles of the College Football Playoff Semifinalists.
6.00 **ESPN FC** The latest news from the world of football.
6.30 **LIVE College Football** Coverage of the First Responder Bowl from the Cotton Bowl Stadium, Dallas.
10.15 **LIVE College Football** Coverage of the Quick Lane Bowl from Ford Field, Detroit.
2.00 AM **LIVE College Football** Coverage of the Cheez-It Bowl from Chase Field, Arizona.
5.30 **to 6.00** AM **BT Sport Reload**

Eurosport 1

410 410 864 | 523 521 | 412 435

7.30 AM **WATTS**
10.30 **Tennis: Hopman Cup**
11.30 **ATP Tennis** Action from the Brisbane International final.
1.00 PM **Ski Jumping**
2.00 **Cycling: Vuelta a España**
3.00 **Figure Skating: Grand Prix** The Grand Prix Final in Vancouver.
5.00 **Le Mans 24 Hours**
6.00 **Historic Grand Prix of Monaco** Drivers race classic cars.
8.00 **Rally Raid: Dakar** Action from the Dakar Rally.
8.30 **Climbing World Championships** The women's boulder final from Innsbruck.
9.30 The men's boulder final from Innsbruck.
10.30 The men's Olympic Combined final from Innsbruck.
11.15 **Cliff Diving** The Red Bull Cliff Diving event in Mostar, Bosnia.
12.15 AM **Eurosport News**
12.20 **Lindsey Vonn: Chasing History**
12.50 **to 12.55** AM **Eurosport News**

Eurosport 2

411 411 865 | 524 522 | 413 436

6.30 AM **Cycling: Giro d'Italia**
7.30 **Cycling: Tour de France**
8.30 **Cycling: Vuelta a España**
9.30 **Le Mans 24 Hours**
10.30 **Snooker: World Championship**
12.30 PM **WATTS** Highlights.
2.00 **Cliff Diving** From Bosnia.
3.00 **Climbing World Championships**
5.45 **WATTS** Highlights.
6.00 **Freestyle Skiing** From Italy, featuring the skicross event.
7.00 **Snowboarding** From Italy.
8.00 **Lindsey Vonn: Chasing History**
8.30 **Snooker: UK Championship** The final at the Barbican Centre.
10.30 **World Superbikes** Action from the best race of the 2018 season.
11.30 **Horse Excellence**
12.00 M'T **Freestyle Skiing**
12.30 AM **Snooker: UK Championship**
2.00 **Le Mans 24 Hours**
3.00 **Ski Jumping**
4.00 **Hall of Fame Pyeongchang**
5.00 **Nordic Combined Skiing**
5.30 **to 6.00** AM **Biathlon**

Sky Sports Darts

408 408 862 | 518 508

6.00 AM **World Darts Championship** Action from the second session of the eighth day's play at Alexandra Palace in London.
10.00 **Darts Gold** Classic action.
11.00 **World Darts Championship** Action from the second session of the ninth day's play at Alexandra Palace in London.
3.00 PM **Darts Gold** Classic action.
4.00 **World Darts Championship** Action from the second session of the 10th day's play at Alexandra Palace in London.
8.00 **Darts Gold** Double bill. Highlights of two classic matches.
9.00 **World Darts Championship** Action from the second session of the 11th day's play at Alexandra Palace in London.
1.00 AM **Darts Gold** Classic action.
2.00 **Legends of Darts** Profile of the sport's greatest players.
3.00 **Darts Gold** Classic action.
5.00 **to 6.00** AM **Legends of Darts**

Sky Sports F1

406 406 860 | 516 506

6.00 AM **The Home of F1**
10.00 **Formula 2 Championship**
10.00 **Formula 2 Championship** Action from races one and two at the Azerbaijan Grand Prix.
3.20 PM **Damon Drives The Lotus 49** Damon Hill drives the car his father Graham won the 1968 World Championship in.
3.30 **Belgian F1 GP Best Bits**
4.00 **F1 Classic Races** The 1998 Belgian Grand Prix.
6.30 **F1 Classic Races** A look back at the 2012 Canadian Grand Prix.
8.30 **Fernando Alonso: What's Next?** A special documentary looking at life after Formula 1 for the two-time World Champion, who retired from F1 following the 2018 season.
9.30 **F1 2018 Season Review** A look back at an eventful 2018 season.
11.00 **Porsche Super Cup**
12.00 M'T **The Road To Victory**
1.00 **to 6.00** AM **The Home of F1**

SKY HD SD | VIRGIN HD | BT HD

Thursday

27 December

Evening Planner

Documentary

The Secret Life of 5 Year Olds on Holiday
C4 HD, 7pm
Eight of the much-loved cast and their families go to Turkey for a one-off special

Documentary

Morecambe & Wise in America
Christmas Gold HD, 8pm
The story of how the comedy duo tried to conquer America in the 1960s

Wildlife

Snow Wolf: A Winter's Tale
BBC2 HD, 9pm
A mother wolf in Italy's Dolomites is forced to leave her young behind

Travelogue

Michael Palin: North Korea Special Edition
Channel 5 HD, 9pm
Unseen footage of Michael's trip around the world's most secretive country

SKY EVENING TIME	7.00PM	7.30PM	8.00PM	8.30PM	9.00PM	9.30PM	10.00PM	10.30PM
Favourites								
101 BBC1	7.00 Celebrity...	7.30 EastEnders	8.00 Holby City †		9.00 The ABC Murders		10.00 News	10.25 Film: Meet the... †
102 BBC2	7.00 Dad's Army †	7.30 University... †	8.00 MasterChef: The Professionals Rematch		9.00 The Snow Wolf: A Winter's Tale		10.00 Frankie Boyle's New...	10.40 2018...
103 ITV	7.00 Emmerdale	7.30 You've Been...	8.00 Film: Skyfall					10.40 News
104 CHANNEL 4	7.00 The Secret Life of 5 Year Olds on...		8.00 Supershoppers Sales Special		9.00 Travel Man: 96 Hours in Jordan		10.00 Gogglebox 2018	
105 CHANNEL 5	7.00 World's Strongest Man 2018		8.00 Paddington Station 24/7 at Christmas		9.00 Michael Palin: North Korea Special Edition			
106 SKY ONE	7.00 The Simpsons		8.00 Wild Weather 2018		9.00 Romesh's Look Back to the Future			10.30 Premier...
Entertainment								
116 BBC4	7.00 Top of the Pops: 1986		8.00 Royal Institution Christmas Lectures...		9.00 Norman Wisdom: His Story		10.00 Bob Monkhouse: The Last Stand	
118 ITV2	◂ 6.40 Film: The Golden Compass				9.00 Film: Pitch Perfect			
136 MORE4	7.00 Britain's Best Loved Sitcoms		8.00 Father Ted		9.00 Britain's Killer Storms			
135 E4	7.00 Hollyoaks		8.00 The Big Bang Theory		9.00 The Good Place	9.30 Happy Together	10.00 Naked Attraction	
107 SKY WITNESS	7.00 Send in the Dogs		8.00 Criminal Minds		9.00 Madam Secretary		10.00 Killer in My Village	
108 SKY ATLANTIC	◂ 5.50 Elvis Presley: The Searcher		8.00 Blue Bloods		9.00 Fortitude		10.00 Game of Thrones	
110 CHRISTMAS GOLD	◂ 6.30 Morecambe and Wise – The...		8.00 Morecambe & Wise in America		9.00 Only Fools and Horses			10.05 The Story of Only Fools and Horses
111 DAVE	7.00 James May's Cars of the People		8.00 Beat the Internet with John Robins		9.00 Not Going Out			10.20 Mock the Week
119 ITV3	◂ 6.00 Agatha Christie's Poirot		8.00 Vera				10.00 Maigret – Night at the Crossroads	
120 ITV4	◂ 5.35 Hornblower	7.45 Film: Cannonball Run II					10.00 Film: American Gangster	
112 COMEDY CENTRAL	7.00 Friends			8.30 Takeshi's Castle	9.00 Lee Evans: Big – Live at the O2		10.00 Film: The Night Before	
114 SYFY	◂ 6.50 Film: I Am Number Four				9.00 Midnight, Texas		10.00 Film: The Witches of Eastwick	
109 W	◂ 6.40 Gavin & Stacey		8.00 Inside the Ambulance at Christmas		9.00 Film: Mr. & Mrs. Smith			
113 UNIVERSAL	◂ 6.00 Film: Beverly Hills Cop II		8.00 Film: Beverly Hills Cop 3					10.10 Film: Kingpin
124 FOX	7.00 NCIS						10.00 Bull	
122 SKY ARTS	◂ 6.30 Funny Girl: The Musical				9.00 Film: Billy Elliot: The Musical			
Documentary								
125 DISCOVERY	7.00 Supertruckers		8.00 Wheeler Dealers		9.00 Outback Truckers		10.00 Hard To Kill	
162 ANIMAL PLANET	7.00 Wildest Arctic		8.00 Into Alaska		9.00 Intruders		10.00 Animal Cops Houston	
129 NAT GEO	7.00 Drain the Oceans		8.00 UFO UK: New Evidence		9.00 Secrets Of Area 51		10.00 Dark Secrets of the CIA	
130 HISTORY	7.00 Forged in Fire Tournament of Champions						10.00 Forged with...	10.30 Iron & Fire
155 YESTERDAY	7.00 Planet Earth		8.00 Trains That Changed the World					
166 EDEN	7.00 Vet Safari							
Films								
301 SKY PREMIERE	◂ 6.10 Rampage		8.00 Avengers: Infinity War					
302 SKY DC HEROES	◂ 6.00 Catwoman		8.00 V for Vendetta					10.15 Watchmen
309 SKY CLASSICS	◂ 5.45 The Sting		8.00 Dirty Harry				10.00 Midnight Express	
304 SKY DISNEY	◂ 6.20 The Lion King		8.00 Frankenweenie			9.30 Muppets Most Wanted		
305 SKY FAMILY	◂ 6.10 The Smurfs 2		8.00 The Karate Kid					10.25 Ice Age 3: Dawn...
306 SKY ACTION	7.00 Maze Runner: The Death Cure					9.30 John Wick: Chapter 2		
307 SKY COMEDY	◂ 6.15 Lady Bird		8.00 Pitch Perfect				10.00 Baywatch	
308 SKY THRILLER	◂ 6.00 The Bourne Ultimatum		8.00 The Bourne Legacy					10.20 Three Billboards...
303 SKY CHRISTMAS	◂ 6.15 Fred Claus		8.15 Christmas with the Kranks				10.00 Bad Santa	
310 SKY SCI-FI	7.00 Poltergeist				9.00 Interview with the Vampire			
311 SKY MUSICALS	◂ 5.45 Moulin Rouge!		8.00 Singin' in the Rain				10.00 Dreamgirls	
313 FILM4	◂ 6.55 Rise of the Planet of the Apes				9.00 Die Hard 4.0			
315 TCM	◂ 6.55 Key Largo				9.00 Sherlock Holmes			
Sport								
401 MAIN EVENT	7.00 Tonight	7.30 Premier League – Live: Southampton v West Ham United: From St Mary's Stadium (Kick-off 7.45)						10.15 The Debate
402 PREMIER LEAGUE	◂ 6.30 PL World	7.30 Premier League – Live: Southampton v West Ham United: From St Mary's Stadium (Kick-off 7.45)						10.15 Premier League World
403 FOOTBALL	7.00 EFL Matters	7.30 SPFL Greatest...	8.00 EFL Goals: Championship		9.00 EFL Matters	9.30 Football Years	10.00 Championship Season Review 17/18	
404 CRICKET	7.00 Test Cricket						9.55 Test Cricket – Live: New Zealand v Sri Lanka	
413 BT SPORT 1	7.00 SPFL Highlights	7.30 Hyundai A-League Highlights		8.30 BT Sport Films: O Arise, All You Sons		9.45 SPFL Highlights		10.15 Test Cricket Highlights
414 BT SPORT 2	7.00 Test Cricket Highlights		8.00 Cricket: Big Bash League		9.00 Bundesliga...	9.30 Bundesliga...	10.00 Sole Man	

◂ Denotes programmes starting before 7.00pm † Regions vary

THURSDAY

SAVE UP TO 50%
SUBSCRIPTION OFFER: 6 ISSUES FOR 1*
Subscribe online at www.tvandsatsubs.com/DGL8 or call 0330 3331113 and quote code DGL8
*Your payments will then continue at £14.99 payable every 3 months, saving 50%

Thursday

BBC1

101 101/115 801 | 101 108 | 1 101 | 101 106/108

6.00 AM **Breakfast** (S)(HD)
7.50 **Match of the Day** (S)(R)(HD)
9.25 FILM **The Pirates! In an Adventure with Scientists** Animated comedy adventure. (S)(HD)(AD) (2012, U, 85min) ★★★★
10.50 FILM **Madagascar: Escape 2 Africa** Animated sequel. (S)(HD)(AD) (2008, PG, 80min) ★★★
12.10 PM **Dynasties** (S)(R)(HD)(AD)
1.10 **BBC News** (S)(HD)
1.25 **Local News** (S)
1.30 FILM **Indiana Jones and the Temple of Doom** Adventure. (S)(AD) (1984, PG, 110min) ★★★
3.20 **Revolting Rhymes** (S)(R)(HD)(AD)
4.20 FILM **Kung Fu Panda 3** Animation. (S)(HD)(AD) (2016, PG) ★★★★
5.45 **Pointless Celebrities** (S)(R)(HD)
6.30 **BBC News** (S)(HD)
6.50 **Local News** (S)

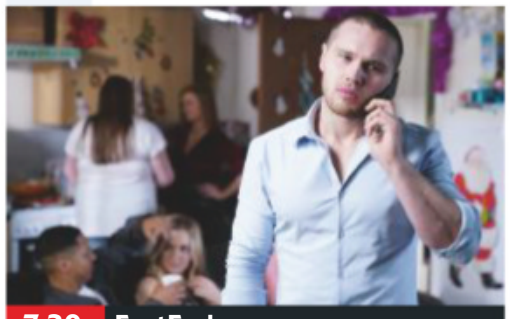

7.30 EastEnders

7 PM

7.00 Celebrity Mastermind 3/10. Contestants include Shaun Ryder and Arabella Weir. (S)(HD)
7.30 EastEnders Keanu struggles to focus when he receives a voicemail from Sharon. (S)(HD)(AD)

8 PM

8.00 Holby City *Best Christmas Ever:* Christmas Day opens up old wounds for Fletch, while a family secret is exposed, a mysterious Santa walks the halls, and recent events cause Hanssen to doubt his suitability for CEO. (S)(AD)

9 PM

9.00 The ABC Murders 2/3. The ABC killer sends another letter promising to spill more blood, and when the public hear about the crimes, Poirot's integrity is brought into question. (S1) (S)(HD)(AD)
■ Concludes tomorrow

10 PM

10.00 **BBC News** (S)(HD)
10.15 **Local News** (S)
10.25 FILM **Meet the Fockers** Comedy sequel starring Robert De Niro, Ben Stiller, Dustin Hoffman and Barbra Streisand. A hapless male nurse undergoes a weekend of embarrassment when he travels to Florida to introduce his prospective in-laws to his laid-back parents. (S)(HD)(AD) (2004, 12, 110min) ★★
SEX ●●● VIOLENCE ●●● LANGUAGE ●●●
12.15 AM **Weather for the Week Ahead** Seven-day forecast. (S)(HD)
12.20 **to 6.00** AM **BBC News** (S)(HD)

BBC2

102 102/115 802 | 102 102 | 2 102 | 102 108/106

6.00 AM **Sign Zone: MasterChef: The Professionals** (S)(R)(HD)(AD)
7.00 **David Attenborough's Natural Curiosities** (S)(R)(HD)(AD)
7.30 **This Farming Life** (S)(R)(HD)
8.30 **Top of the Shop with Tom Kerridge** (S)(R)(HD)(AD)
9.30 **Great British Menu: The Finals** (R)
10.30 **Great Indian Railway Journeys** (R)
11.30 **Wild Ireland: The Edge of the World** Double bill. (S)(R)(HD)(AD)
1.30 PM FILM **The Desert Fox** Biopic starring James Mason. (S)(HD) (1951, b/w, PG, 85min) ★★★
2.55 FILM **The Heroes of Telemark** World War Two action drama starring Kirk Douglas. (S)(HD) (1965, U, 125min) ★★★
5.00 **Inside the Factory: How Our Favourite Foods Are Made** (S)(R)
6.00 **Grizzly Bear Cubs and Me** (S)(R)

10.00 Frankie Boyle's New World...

7 PM

7.00 Dad's Army Captain Mainwaring organises a Christmas treat. (S)(R)
7.30 University Challenge Christmas 2018 4/10. St Catherine's College, Oxford v Peterhouse, Cambridge. (S)(HD)

8 PM

8.00 NEW **MasterChef: The Professionals Rematch** One-off special in which Monica Galetti, Marcus Wareing and Gregg Wallace catch up with five finalists for whom taking part in the show has had a career-changing impact. (S)(HD)(AD)

9 PM

9.00 NEW **The Snow Wolf: A Winter's Tale** Dramatised natural history film, following an alpha female wolf living in the Dolomites. A tragic sequence of events forces a wolf to flee her pack while pregnant. (S)(HD)(AD)

10 PM

10.00 NEW **Frankie Boyle's New World Order 2018** The comedian tackles the year's biggest news stories. (S)(HD)
10.40 NEW **2018: A Year in the Life of a Year** A satirical review. (S)(HD)
11.10 NEW **No Activity – Christmas Special** Comedy. (S)(HD)
12.00 M'T **NFL This Week** (S)(HD)
12.50 AM FILM **Jimi: All Is by My Side** Biopic of Jimi Hendrix starring Andre Benjamin. (S)(HD)(AD) (2013, 15, 110min) ★★
2.40 **Sign Zone: Babies: Their Wonderful World** (S)(R)(HD)(AD)
3.40 **Sign Zone: School** (S)(R)(HD)
4.40 **Sign Zone: Heir Hunters with Michael Buerk** (S)(R)(HD)(AD)
5.25 **to 6.30** AM **Previews** (S)

ITV

103 103/176 803 | 103 113 | 3 103 | 103 111

6.00 AM **Good Morning Britain** (S)(HD)
8.30 **Lorraine** (S)(HD)
9.25 **Ninja Warrior UK** (S)(R)(HD)
10.20 **Big Star's Little Star** (S)(R)(HD)
11.20 FILM **K-9** Comedy thriller. (S)(HD)(AD) (1989, 12, 115min) ★★
1.15 PM **You've Been Framed!** (S)(R)
1.45 **ITV News** (S)(HD)
1.50 **Local News** (S)(HD)
1.55 **Catchphrase Christmas Special** With Warwick Davis. (S)(R)(HD)
3.00 **Tenable** Quiz show. (S)(R)(HD)
4.00 **Tipping Point: Lucky Stars** With Katherine Ryan. (S)(R)(HD)
5.00 **The Chase: Celebrity Special** With Sam Quek. (S)(R)(HD)
6.00 **Harry Hill's Alien Fun Capsule** With Kelvin Fletcher and Josh Widdicombe. (S)(R)(HD)
6.30 **Local News** (S)(HD)
6.45 **ITV News** (S)(HD)

8.00 Skyfall

7 PM

7.00 Emmerdale Bernice is in a state of denial, and the pressure mounts on Bob. (S)(HD)(AD)
7.30 You've Been Framed! A child is 'squashed' by a wardrobe. (S)(R)(HD)

8 PM

8.00 FILM **Skyfall** James Bond thriller starring Daniel Craig and Judi Dench. Agent 007 returns from the dead when MI6 comes under attack and comes up against a ruthless villain with a grudge. With Javier Bardem, Ralph Fiennes, Naomie Harris and Albert Finne. (S)(HD)(AD) (2012, 12, 160min) ★★★★
SEX ●●● VIOLENCE ●●● LANGUAGE ●●●

10.40 **ITV News** (S)(HD)
11.05 **The World According to Kenny Everett** Profile of the comedian and DJ, featuring classic clips from his TV shows. (S)(R)(HD)(AD)
12.00 M'T **The Keith & Paddy Picture Show** (S)(R)(HD)(AD)
12.25 AM **Jackpot247**
3.00 **Lethal Weapon** Action drama starring Clayne Crawford. (S)(HD)
3.45 **ITV Nightscreen** (HD)
5.05 **to 6.00** AM **The Jeremy Kyle Show** Talk show. (S)(SL)(R)(HD)

+1 hour 203 | 114 | 33 | 112

CHANNEL 4

104 104/138 803 | 104 141 | 4 104 | 104

5.45 AM FILM **Hotel for Dogs** Comedy. (S)(HD) (2009, U, 105min) ★★★
7.30 **Lego Masters** (S)(R)(HD)(AD)
8.25 **The Big Bang Theory** 12&13/24. Double bill. (S11) (S)(R)(HD)(AD)
9.20 FILM **Dunston Checks In** Comedy starring Jason Alexander. (S)(HD) (1995, PG, 100min) ★★★
11.00 FILM **Congo** Jungle adventure. (S)(HD) (1995, 12, 130min) ★★
1.10 PM FILM **Ever After: A Cinderella Story** Romantic drama. (S)(HD)(AD) (1998, PG, 135min) ★★★
3.25 **A Place in the Sun: Winter Sun** A property in Spain. (S)(R)(HD)
4.25 **The Secret Life of the Zoo at Christmas** (S)(R)(HD)(AD)
5.30 **The Simpsons** (S)(R)(AD)
6.25 **News** (S)(HD)
6.30 **Hollyoaks** Yazz causes trouble for Ste. (S)(HD)(AD)

9.00 Travel Man: 96 Hours in Jordan

7 PM

7.00 NEW **The Secret Life of 5 Year Olds on Holiday** One-off special of the series in which some familiar faces from previous shows, along with their parents and siblings, travel to Turkey for a holiday with a difference. (S)(HD)(AD)

8 PM

8.00 NEW **Supershoppers Sales Special** Anna Richardson and Sabrina Grant offer money-saving tips, and investigate some of the slashed prices and discounts from retailers that may not be all they seem. (S)(HD)(AD)

9 PM

9.00 NEW **Travel Man: 96 Hours in Jordan** David Baddiel joins Richard Ayoade for a seasonal trip to Jordan, visiting world-class wonders, deserts and salted seas. (S)(HD)(AD)
■ Rptd on NYE on 4seven

10.00 Gogglebox 2018 Highlights from the past 12 months, featuring the armchair critics' reactions to *Killing Eve, A Very English Scandal, Panorama: Inside No 10* and *Bodyguard* among many others. (S)(R)(HD)(AD)
12.00 M'T FILM **Les Misérables** Epic musical based on the long-running stage show, starring Hugh Jackman and Russell Crowe. (S)(HD)(AD) (2012, 12, 165min) ★★★★
2.45 AM **Indian Summers** 2/10. Naresh thinks someone has betrayed him. (S2) (S)(SL)(R)(HD)(AD)
3.40 **The Crystal Maze** (S)(R)(HD)(AD)
4.35 **Food Unwrapped** (S)(R)(HD)(AD)
5.05 **to 6.00** AM **Come Dine with Me** From Chelsea. (S)(R)(HD)

+1 hour 204 | 142 | 13 | 109 | 121

(S) Subtitles (SL) Signing (R) Repeat (HD) High Definition (AD) Audio Description

CHANNEL 5

105 105 805 | 105 150 | 5 105 | 105 105

6.00 AM **Milkshake!** (HD)
9.00 **New Puppy, New Home** What life is like to be a puppy parent for the first time. (S)(R)(HD)
9.55 **Friends** Triple bill. (S)(R)(HD)
11.20 **Neighbours** (S)(HD)(AD)
11.55 FILM **The Hundred-Foot Journey** Comedy drama starring Helen Mirren. (S)(HD) (2014, PG, 145min) ★★★
2.20 PM FILM **Mrs Caldicot's Cabbage War** Comedy starring Pauline Collins. (S)(HD) (2002, 12, 140min) ★★★
4.35 FILM **From Time to Time** Ghost story with Maggie Smith and Timothy Spall. (S) (2009, PG, 115min) ★★★★
6.30 **Neighbours** Karl and Susan meet Finn's younger half-brother Shaun. (S)(R)(HD)(AD)

8.00 Paddington Station 24/7 at...

7.00 **World's Strongest Man 2018** 6/11. James Richardson, Eddie Hall and Michelle Ackerley present action from heat one of the strongman event, held in Manila in the Philippines. (S)(HD)

8.00 NEW **Paddington Station 24/7 at Christmas** A look at how the festive period affects regular operations, with staff still needing to be on duty on Christmas Day, despite there being no services. (S)(HD)

9.00 NEW **Michael Palin: North Korea Special Edition** Extra footage from the series in which the actor documents life for the millions who live and work in the secret state. (S)(R)(HD)

11.05 **The Yorkshire Vet Christmas Special** A barn owl with a badly damaged wing. (S)(R)(HD)
12.00 M'T **SuperCasino** (HD)
3.10 AM **Gino's Win Your Christmas Wish List** (S)(R)(HD)
4.00 **Cruising with Jane McDonald** A visit to Alaska. (S)(R)(HD)
4.45 **House Doctor** (S)(SL)(R)
5.10 **Nick's Quest** (S)(SL)(R)
5.35 **to 6.00** AM **Wildlife SOS** (SL)(R)

+1 hour 205 | 155 | 44 | 128

SKY ONE

106 106 806 | 110 109

6.00 AM **Terry Pratchett's The Colour of Magic** Drama with David Jason. (S)(R)(HD)(AD)
10.00 **The Simpsons** (S)(R)(HD)
12.00 NOON **Movie Musical Greats with Hugh Jackman** The actor discusses his career. (R)(HD)
1.00 PM **Sky Sports' Funniest Moments: Best Bits** A look back at comical moments from the world of Sky Sports. (R)(HD)
3.00 **Modern Family** Triple bill. 1/24. The calamity-prone group visits a guest ranch. (S)(R)(HD) **3.30** 2/24. Mitch and Cam decide to adopt a baby boy. (S)(R)(HD) **4.00** 3/24. Cam and Mitch go on diets. (S3) (S)(R)(HD)
4.30 **The Simpsons** Triple bill. (S)(R)
6.00 **Futurama** (S)(R)(HD)(AD)
6.30 **The Simpsons** (S)(R)(HD)

9.00 Romesh's Look Back to the...

7.00 **The Simpsons** *500 Keys:* Lisa finds a classroom hidden beneath the school. (S)(R)(HD) **7.30** *Bart Stops to Smell the Roosevelts:* Bart discovers a passion for American history. (S)(R)(HD)

8.00 **Wild Weather 2018** A look at extreme weather of the past 12 months. (HD)

9.00 **Romesh's Look Back to the Future** Comedy panel show in which host Romesh Ranganathan is joined by Danny Dyer, Katherine Ryan and Richard Osman to review predictions they made 12 months ago about 2018. (R)(HD)

10.30 **Premier League's Greatest Moments** Jamie Carragher reveals his greatest Premier League moments. (S)(R)(HD)

12.30 AM **Carpool Karaoke: When Corden Met McCartney Live from Liverpool** An extended edition featuring Paul McCartney. (S)(R)(HD)
1.30 **Street Crime UK** (S)(R)
2.00 **Road Wars Special** (S)(R)
1.30 **Street Crime UK** (S)(R)
3.30 **Road Wars** (S)(R)
4.00 **Monkey Life** (S)(R)(AD)
5.00 **to 6.00** AM **Futurama** (S)(R)

+1 hour 206

LOCAL VARIATIONS

BBC1

SCOTLAND
Sky **951**, Virgin **862**, Freesat **960**
8.00-9.00pm River City (S)(HD) **10.25** Holby City (S)(HD)(AD) **11.25 FILM** Meet the Fockers (S)(HD) (AD) (2004, 12, 110min) ★★ **1.15am** Sportscene (S) (HD) **2.15** Weather for the Week Ahead (S)(HD) **2.20-6.00am** BBC News (S)(HD)

N. IRELAND
Sky **953**, Virgin **863**, Freesat **957**
10.25pm Give My Head Peace Christmas Special (S)(HD) **10.55** The Lyric at 50: BBC Arts NI Presents (S)(R)(HD) **11.25 FILM** Meet the Fockers: As Scotland. **1.15-6.00am** BBC News (S)(HD)

WALES
Sky **952**, Virgin **864**, Freesat **964**
No variations

BBC2

SCOTLAND
Sky **970**, Freesat **970**
5.00pm Grizzly Bear Cubs and Me (S)(R)(AD) **6.00** Sportscene (S)(R) **7.00-8.00pm NEW** Roads Less Travelled: Atlantic Way – Part One (S)

N. IRELAND
Sky **972**, Freesat **969**
7.00-7.30pm NEW Ireland's Hockey World Cup: Live Like Legends (S)(HD)

WALES
Sky **971**, Freesat **971**
5.00pm Back in Time for the Factory (S)(R)(HD) **6.00** Children In Need: The Big Welsh Show (S)(R)(HD) **7.00-7.30pm** Weatherman Walking (S)(R)(HD)

ITV

No variations

S4C

Sky **134**, Virgin **166**, Freesat **120**
6.00am Cyw **12.00noon** Newyddion S4C a'r Tywydd **12.05pm** Gardd Pont y Twr (AD) **12.30** Teilwng yw'r Oen **1.30** Caru Casglu **2.00** Celwydd Noeth **3.00** Nadolig Hafod Lon **4.00** Awr Fawr **5.00** Stwnsh **6.00** Newyddion S4C a'r Tywydd **6.05** 04 Wal **6.30** Rownd a Rownd (AD) **7.30** Pobol y Cwm (AD) **8.00** Noson Lawen **9.00** O'r Diwedd 2018 **10.00** Sgorio: Dathlu 30 **11.00** Hansh **11.30pm-12.05am** Stiwdio Gefn

TV&Satellite week
The next issue with listings for 5-11 January goes on sale tomorrow!

BBC4

116 116 815 | 107 163 | 9 106 | 173 107

BBC4 programmes start at 7.00pm

7.00 PM **Top of the Pops: 1986** Featuring Billy Ocean, The Communards, Europe and Diana Ross.
8.00 **Royal Institution Christmas Lectures 2018: Who Am I?** NEW EDITION 2/3. Alice Roberts explores the story of human evolution, examining the greatest leaps in mankind's development.
9.00 **Norman Wisdom: His Story** Friends and family talk about the life and career of the comedy actor.
10.00 **Bob Monkhouse: The Last Stand** Cameras capture the comedian in the summer of 2003.
11.00 **Mark Kermode's Christmas Cinema Secrets**
12.00 M'T **Top of the Pops Christmas 1978**
1.00 AM **The World's Most Beautiful Eggs: The Genius of Carl Fabergé**
2.00 **to 3.00** AM **The Fairytale Castles of King Ludwig II with Dan Cruickshank**

ITV2

118 118 816 | 115 176 | 6 | 113

6.00 AM **Totally World Records**
6.35 **Britain's Got Talent...**
8.15 **Emmerdale**
8.40 **Coronation Street**
9.10 **You've Been Framed!**
10.10 **Take Me Out Celebrity**
11.15 **Catchphrase**
12.00 NOON **Emmerdale**
12.30 PM **Coronation Street**
12.55 **The Big Quiz**
2.05 **You've Been Framed!**
2.35 FILM **Nanny McPhee & The Big Bang** Comedy. (2010, U, 109min) ★★★
4.45 FILM **Ella Enchanted** Comic fantasy adventure starring Anne Hathaway, Hugh Dancy and Cary Elwes. (2004, PG, 96min) ★★
6.40 FILM **The Golden Compass** Fantasy adventure starring Nicole Kidman and Dakota Blue Richards. (2007, PG, 113min) ★★★
9.00 FILM **Pitch Perfect** Musical comedy set in the world of American college a cappella singing, starring Anna Kendrick. A wannabe DJ tries to shake up her college's all-female singing group. With Skylar Astin. (2012, 12, 112min) ★★★★
11.10 **Family Guy** (S11&14)
1.10 AM **American Dad!**
2.10 FILM **Van Helsing** Fantasy. (2004, 12, 132min) ★★
4.25 **Re-Educating Joey Essex: GCSE Special**
5.15 **to 5.40** AM **World Records**

+1 hour 218 | 116 | 27 | 114

MORE4

136 136 830 | 147 195 | 14 | 124

8.55 AM **Jamie's Cracking Christmas** Festive dishes.
9.20 **Food Unwrapped**
9.50 FILM **Carry On Nurse** Carry On comedy. (1959, b/w, PG, 85min) ★★★
11.35 FILM **Romancing the Stone** Romantic adventure. (1984, 12, 105min) ★★★★
1.40 PM **Four in a Bed**
4.20 **Come Dine with Me** From Cheltenham.

7.00 **Britain's Best Loved Sitcoms** The results of a nationwide poll seeking to identify the nation's most revered sitcom.
8.00 **Father Ted** Father Jack is hauled off to the local old priests' home and replaced by a younger man. **8.30** The clerics face an untimely death on a flight.
9.00 **Britain's Killer Storms** Documentary-drama telling the story of five major storms that battered the nation during 2012.
10.35 **Snowstorm: Britain's Big Freeze** Possible factors behind the extreme weather in February 2009.
11.40 **24 Hours in A&E** A man is rushed to A&E after severing four fingers. **12.40** AM A woman is trampled by a herd of cows.
1.50 AM **8 Out of 10 Cats Does Countdown**
2.50 **to 3.55** AM **24 Hours in A&E**

+1 hour 236 | 196 | 86 | 125

E4

135 135 829 | 106 145 | 28 | 122

6.00 AM **Hollyoaks**
7.30 **The Big Bang Theory**
8.25 FILM **The Dog Who Saved the Holidays** (2012, PG, 83min) ★★
10.10 FILM **Parental Guidance** (2012, U, 100min) ★★★
12.15 PM FILM **Spy Kids: All the Time in the World** (2011, PG, 88min) ★★★
2.00 **The Big Bang Theory: Leonard's Best Bits**
4.00 **The Goldbergs**
5.00 **Young Sheldon**

6.00 **The Big Bang Theory**
7.00 **Hollyoaks**
8.00 **The Big Bang Theory** 1/24. Sheldon's epic railway journey ends in chaos. **8.30** 2/24. Howard enrols on a course. Guest stars Regina King. (S8)
9.00 **The Good Place** NEW EPISODE 3/13. Chidi starts giving Eleanor formal lessons in ethics. (S1)
9.30 **Happy Together** NEW EPISODE 11/22. Comedy starring Damon Wayans Jr and Felix Mallard. (S1)
10.00 **Naked Attraction**
11.05 **The Inbetweeners**
12.10 AM **The Big Bang Theory**
1.00 **Gogglebox**
2.05 **Naked Attraction**
3.05 **Friday Night Dinner**
3.55 **The Good Place**
4.20 **Happy Together**
4.40 **to 6.00** AM **Brooklyn Nine-Nine**

+1 hour 235 | 146 | 29 | 123

THURSDAY Entertainment

Thursday

Sky Witness

107 107 807 112 111

6.00 AM **Border Security: Australia's Front Line**
7.00 **Road Wars**
8.00 **Brit Cops: Rapid Response**
9.00 **Paramedics** Triple bill.
12.00 NOON **Paramedics** Triple bill of the documentary series.
3.00 PM **Send in the Dogs** Four editions, including at: **5.00** PC Adele Gibson and her dog Diesel take part in a dawn drugs raid. **6.00** Two of Britain's leading police spaniels are put to the test by the Police Dog Unit.

9.00 Madam Secretary

7 PM

7.00 **Send in the Dogs** PC Whitaker and his dog Roscoe have to disarm a man armed with a 12-inch knife.

8 PM

8.00 **Criminal Minds** *Pay It Forward:* 19/24. A human skull is found in a time capsule buried 25 years previously. (S8)

9 PM

9.00 **Madam Secretary NEW EPISODE** *The Magic Rake:* 3/20. Elizabeth gets behind a treaty to end sweatshops. (S5)

10 PM

10.00 **Killer in My Village** A look at the chilling case surrounding the murder of teacher Jane Longhurst in 2003.
11.00 **Criminal Minds** 15/22. (S12)
12.00 M'T **World's Most Evil Killers**
1.00 AM **How I Caught the Killer**
2.00 **Blindspot** (S4)
3.00 **To Catch a Smuggler: JFK**
4.00 **Brit Cops: Rapid Response**
5.00 **to 6.00** AM **Border Security: Australia's Front Line**

+1 hour 207 140

Sky Atlantic

108 108 808

6.00 AM **The West Wing** (S3)
8.00 **Without a Trace** 13/24. (S5)
9.00 **Aquaman: Special**
9.30 **Inside the Actors Studio: Neil Patrick Harris**
10.30 **The Warner Saga**
11.30 **Clint Eastwood: A Life In Film**
1.15 PM **24x36: A Movie About Movie Posters**
2.50 **David Attenborough's Kingdom of Plants**
5.50 **Elvis Presley: The Searcher** 1/2. Documentary about the music legend.

9.00 Fortitude

7 PM

Elvis Presley: The Searcher (started at 5.50pm)

8 PM

8.00 **Blue Bloods** *The Poor Door:* 14/22. Frank has a disagreement with a detective friend of Gormley. (S5)

9 PM

9.00 **Fortitude SERIES FINALE** 4/4. Annie and Eric discover the horrors that Dan had been building at his home. (S3)

10 PM

10.00 **Game of Thrones** *Breaker of Chains:* 3/10. Dontos spirits Sansa out of King's Landing, and Jon proposes a plan. (S4)
11.15 **Game of Thrones** *Oathkeeper:* 4/10. (S4)
12.25 AM **Kidding NEW EPISODE**
1.00 **SERIES FINALE** (S1)
1.35 **Banshee** 7/10. (S1)
2.35 **Fortitude** As 9.00pm.
3.35 **Entourage** 11/12. (S5)
4.10 **to 6.00** AM **The West Wing**

+1 hour 208

Christmas GOLD

110 110 810 124 310

7.10 AM **Only Fools and Horses**
10.20 **The Story of Only Fools and Horses** As 10.05pm.
11.25 **Only Fools and Horses**
1.00 PM **The Story of Only Fools and Horses**
2.00 **Only Fools and Horses** Del lands the deal of his life. **3.05** Rodney wins a holiday. **4.15** The Trotters prepare for Raquel to give birth. **5.25** Del becomes a showbiz entrepreneur.
6.30 **Morecambe and Wise – The Greatest Moment**

6.30 Morecambe & Wise...

7 PM

Morecambe and Wise – The Greatest Moment (started at 6.30pm)

8 PM

8.00 **NEW SERIES Morecambe & Wise in America** 1/3. The comedy duo's efforts to become stars in America in the 1960s.

9 PM

9.00 **Only Fools and Horses** Del is invited to a school reunion organised by old adversary Roy Slater, who has recently been released from prison.

10 PM

10.05 **The Story of Only Fools and Horses** Footage of a sketch performed by the cast for the royal family.
11.10 **Only Fools and Horses** Christmas special from 2003. The Trotters desperately need money.
12.50 AM **My Favourite Sketch**
1.50 **The Fast Show**
2.55 **to 4.00** AM **My Favourite Sketch**

+1 hour 210 190

ITV3

119 119 817 117 177 10 115

6.00 AM **Royal Stories**
6.25 **Columbo: By Dawn's Early Light** Crime drama.
8.25 **Goodnight Mister Tom**
10.30 **FILM Carry On Screaming** Comedy with Harry H Corbett. (1966, PG, 96min) ★★★★★
12.30 PM **FILM The Wizard of Oz** Musical fantasy starring Judy Garland and Frank Morgan. (1939, U, 98min) ★★★★★
2.35 **Agatha Christie's Poirot** Triple bill, including at: **6.00** *The Labours of Hercules:* A maid goes missing.

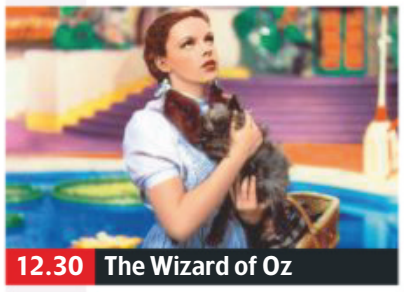
12.30 The Wizard of Oz

7 PM

Agatha Christie's Poirot (started at 6.00pm)

8 PM

8.00 **Vera** *Castles in the Air:* A young physiotherapist is shot dead while enjoying a holiday at a luxury country retreat. The resulting murder investigation unearths betrayal, guilt and the desire for atonement, and Vera moves quickly to avoid another tragedy.

10 PM

10.00 **Maigret – Night at the Crossroads** 1/2. The detective finds a rural community is full of secrets. (S2)
12.00 M'T **Vera** *Poster Child:* A surgeon is murdered and his two daughters are abducted. Guest stars Saskia Reeves.
1.55 AM **A Touch of Frost** *Deep Waters:* A student is attacked on campus.
3.40 **to 5.30** AM **Road to Avonlea**

+1 hour 219 174 34 116

ITV4

120 120 818 118 178 24 117

6.00 AM **The Protectors**
6.25 **The Sweeney**
7.20 **The Professionals**
9.30 **Kojak**
10.35 **Quincy ME**
11.40 **Minder**
12.45 PM **LIVE ITV Racing** From Kempton and Chepstow.
3.30 **FILM 633 Squadron** Wartime adventure starring George Chakiris and Cliff Robertson. (1964, PG, 94min) ★★★
5.35 **Hornblower** *Loyalty:* The end of the war leaves Hornblower down and out.

7.45 Cannonball Run II

7.45 **FILM Cannonball Run II** Car chase comedy sequel starring Burt Reynolds, Dom DeLuise, Shirley MacLaine and Dean Martin. A group of madcap contestants race across America for a $1 million prize offered by an Arab ruler. (1983, PG, 108min) ★
SEX ●●● VIOLENCE ●●● LANG ●●●

10.00 **FILM American Gangster** Crime drama with Denzel Washington and Russell Crowe. (2007, 18, 150min) ★★★★
SEX ●●● VIOLENCE ●●● LANG ●●●
1.05 AM **The Sweeney**
2.05 **The Professionals**
4.20 **Goodwood Festival of Speed** A celebration of racing.
5.10 **to 6.00** AM **Goodwood Revival**

+1 hour 220 175 154

Sky Two

151 121

7.00 AM **Biggest Loser USA**
8.00 **Hawaii Five-0**
1.00 PM **Big Beasts: Last of the Giants** Triple bill.
4.00 **Terry Pratchett's Going Postal** 1&2/2. Fantasy starring Richard Coyle.
8.00 **A League of Their Own Christmas Party 2018** The regulars team up with a host of stars for a charity cricket match.
9.00 **A League of Their Own US Road Trip** James Corden invites Jamie Redknapp, Jack Whitehall and Andrew Flintoff to compete in challenges across America. **10.00** A baseball challenge at the LA Angels' stadium. **11.00** The trio face their final three challenges.
12.00 M'T **The Force: Essex**
2.00 AM **Ross Kemp: Extreme World**
4.00 **Madam Secretary** (S5)
5.00 **to 6.00** AM **Monkey Business**

Pick

152 123 11 144

6.00 AM **Nothing to Declare UK** Double bill.
7.00 **999 Frontline**
7.30 **Caught Red Handed**
9.00 **Caught on Dashcam**
12.00 NOON **Stop, Search, Seize** Four editions/
4.00 PM **Monkeys: An Amazing Animal Family**
5.00 **Big Beasts: Last of the Giants** Animals from Australia and Asia.
6.00 **The Last Dragonslayer** Fantasy drama starring Ellise Chappell.
8.00 **David Attenborough's Wild City** The veteran broadcaster examines the wildlife of Singapore.
9.00 **Ascension** *Night Two:* 2/3. Aaron investigates an explosion. (S1)
10.45 **Britain's Most Evil Killers** Four editions.
2.40 AM **999 Frontline**
3.30 **Caught Red Handed**
5.00 **to 6.00** AM **Stop, Search, Seize**

+1 hour 252 97 145

Dave

111 111 811 127 194 12 157

7.00 AM **Scrapheap Challenge**
7.45 **Red Bull Soapbox Race**
8.40 **Dynamo: Magician Impossible** In Brazil.
9.40 **James May's Cars of the People**
10.40 **Top Gear: Burma Special** An epic journey.
1.20 PM **Top Gear India Special** More japes.
3.20 **Top Gear** An A-Z.
6.00 **Red Bull Soapbox Race**
7.00 **James May's Cars of the People**
8.00 **Beat the Internet with John Robins NEW EDITIONS**
9.00 **Not Going Out**
10.20 **Mock the Week**
11.00 **QI** With Victoria Wood.
12.00 M'T **Have I Got a Bit More Old News for You**
1.00 AM **Would I Lie to You?**
2.30 **Mock the Week**
3.00 **to 4.00** AM **The Last Man on Earth**

+1 hour 211 211 79

Comedy Central

112 112 812 132 181 307 370

8.00 AM **The Fresh Prince of Bel Air** 10&11/26. (S4)
9.00 **My Wife and Kids** (S4)
10.00 **Lip Sync Battle All Stars Special**
11.00 **Friends** Six episodes.
2.00 PM **Wipeout USA**
3.00 **Friends** Eight episodes.
7.00 **Friends** (S7&8)
8.30 **Takeshi's Castle NEW EDITION** Game show.
9.00 **Lee Evans: Big – Live at the O2** The comedian performs in London.
10.00 **FILM The Night Before** Comedy starring Joseph Gordon-Levitt. (2015, 15, 99min) ★★
12.10 AM **Roast Battle** Daniel Sloss v Phil Wang, and Alfie Brown v Jessie Cave.
1.10 **Rick and Morty** (S2)
2.10 **South Park** (S15)
3.25 **The Cleveland Show**
4.15 **to 5.00** AM **Wipeout US**

+1 hour 212 133

ITV Be

131 119 179 26 118

6.00 AM **Bring It!**
6.45 **Fixer Upper**
9.00 **LittleBe**
12.00 NOON **Cake Wars: Christmas**
1.00 PM **Absolutely Ascot**
7.00 **Absolutely Ascot** Henry continues to cause problems. **8.00** Henry whisks his ex Courtney off on a date in London.
9.00 **Botched** A woman seeks her seventh breast enhancement. **10.00** US celeb Tawny Kitaen seeks advice.
10.55 **Vanderpump Rules** Lisa presides over Katie and Tom's wedding.
11.50 **Vanderpump Rules**
12.45 AM **Mob Wives: Trust No One** Four editions.
4.05 **CELEBrations**
4.45 **Million Dollar Listing: San Francisco**
5.30 **to 5.55** AM **Cake Hunters**

+1 hour 231 120 119

True Ent

179 189 61 142

6.00 AM **FILM A Christmas Wedding Date** Comedy starring Marla Sokoloff. (2012, PG, 90min) ★★
8.00 **Born and Bred** Five episodes. (S1)
1.00 PM **Born and Bred** Six further episodes. (S2)
7.00 **M*A*S*H** 7/20. Klinger signs up for a further six years. **7.30** 8/20. Major Winchester is left in charge of the camp. (S9)
8.00 **Harry & Meghan: A Very Modern Romance** The story of the royal couple's relationship.
9.00 **FILM The Jazz Singer** Remake of the classic Al Jolson talkie, starring Neil Diamond. (1980, PG, 115min) ★★★
11.30 **Elvis: The Early Years** 1/2. The story of pop star Elvis Presley.
1.15 **to 3.00** AM **Elvis: The Early Years**

+1 hour 279 152

★★★★★ Excellent ★★★★ Very Good ★★★ Good ★★ Average ★ Poor

Alibi

132 132 826 | 126 200 | 312 382

7.40 AM **Miss Marple** *4.50 from Paddington:* The sleuth investigates a friend's claim to have witnessed a murder.
10.00 **Father Brown** Lady Felicia's niece is suspected of murder. **11.00** The priest investigates a death involving pagans. **12.00** NOON As 7.00pm.
1.00 PM **Sherlock** As 10.25pm.
3.00 **Death in Paradise** (S5)
5.00 **Inspector George Gently** *Peace and Love:* An academic is found dead following a nuclear disarmament rally.

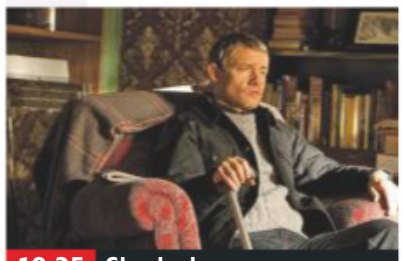
10.25 Sherlock

7.00 **Father Brown** *The Chedworth Cyclone:* Suspicious circumstances surround the death of a local fighter.
8.00 **Death in Paradise** 1/8. A rich environmentalist is shot dead on his boat, and DI Goodman suspects the crew.
9.00 **Death in Paradise** 2/8. The island's governor is poisoned at her leaving party. With Lucy Cohu and Nigel Lindsay. (S5)
10.25 **Sherlock** *A Study in Pink:* 1/3. Holmes and Watson investigate a seemingly impossible suicide. (S1)
12.25 AM **Father Brown** *The Hand of Lucia:* A local writer is found murdered. **1.25** *The Eagle and the Daw:* An old foe tells the priest she has arranged the death of her former lover.
2.25 **to 4.00** AM **The Closer**

+1 hour 232 130

Syfy

114 114 814 | 135 165 | 319 375

6.00 AM **The Outpost** 4/10. (S1)
7.00 **Marvel's Runaways** 4/10. The Pride make a rushed attempt to find a new sacrifice. (S1)
8.00 **Teleshopping**
11.00 **Primeval** 5&6/10. (S3)
1.00 PM **Son of the Dragon** 1/4. A thief plots to steal jewels from Shanghai's royal court. **2.50** 2/4. The Prince of the North puts his sinister plan into action. (S1)
4.40 **FILM In Time** Sci-fi thriller starring Justin Timberlake. (2011, 12, 109min) ★★★

9.00 Midnight, Texas

6.50 **FILM I Am Number Four** Teen sci-fi thriller starring Alex Pettyfer and Timothy Olyphant. An alien teenager with special powers hides out in a small Ohio town from his extraterrestrial enemies. With Dianna Agron. (2011, 12, 109min) ★★★
SEX ●●● VIOLENCE ●●● LANG ●●●
9.00 **Midnight, Texas NEW EPISODE** *Patience Is A Virtue:* Manfred and Kai team up against a common foe. (S2)
10.00 **FILM The Witches of Eastwick** Offbeat comedy fantasy. (1987, 18, 118min) ★★★
SEX ●●● VIOLENCE ●●● LANG ●●●
12.30 AM **Midnight, Texas** (S2)
1.30 **FILM Lesbian Vampire Killers** Horror comedy starring Mathew Horne. (2009, 15, 88min) ★★
3.30 **The Captains Close Up**
4.00 **to 6.00** AM **Buffy the Vampire Slayer**

+1 hour 214 136

W

109 109 809 | 125 191 | 311 383

6.10 AM **Doctor Who** (S4)
8.00 **Doctor Who: The Day of the Doctor**
9.25 **Mr Stink** Family comedy starring Hugh Bonneville.
10.50 **Dynamo: Magician Impossible** Double bill.
12.50 PM **FILM Alvin and the Chipmunks** Family musical comedy starring Jason Lee. (2007, U, 87min) ★★★
2.40 **Tipping Point: Lucky Stars**
4.40 **Inside the Ambulance**
6.40 **Gavin & Stacey** The couple return from their honeymoon.

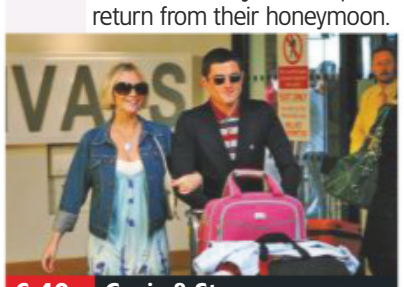
6.40 Gavin & Stacey

7.20 **Gavin & Stacey** The boys track down Smithy in an attempt to help him accept his responsibilities.
8.00 **Inside the Ambulance at Christmas** A man requires treatment after falling off a roof and hitting his head.
9.00 **FILM Mr. & Mrs. Smith** Black comedy thriller starring Brad Pitt and Angelina Jolie. A pair of married assassins who are unaware of one another's real professions have 48 hours to kill each other. (2004, 15, 120min) ★★★
SEX ●●● VIOLENCE ●●● LANG ●●●
11.30 **The Catherine Tate Show** Mouthy schoolgirl Lauren visits the gym. **12.10** AM Lauren gets a tattoo of her boyfriend, only to be immediately dumped.
12.55 **Gavin & Stacey** Double bill.
1.55 **to 3.00** AM **Judge Faith**

+1 hour 209 131

Universal

113 113 813 | 137 164 | 320 385

8.00 AM **NCIS** Four episodes. (S9)
12.00 NOON **NCIS** 16&17/24. (S9)
2.00 PM **Major Crimes** Four episodes, including at: **4.00** 8/13. Part three of four. The team uncover a series of sexual assaults. **5.00** 9/13. Part four of four. Raydor faces hard choices over her health issues. (S6)
6.00 **FILM Beverly Hills Cop II** Action comedy sequel starring Eddie Murphy, Brigitte Nielsen and Judge Reinhold. (1987, 15, 99min) ★★★

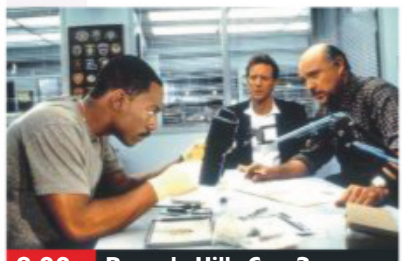
8.00 Beverly Hills Cop 3

FILM Beverly Hills Cop II (film started at 6.00pm)
SEX ●●● VIOLENCE ●●● LANG ●●●
8.00 **FILM Beverly Hills Cop 3** Comedy thriller sequel starring Eddie Murphy and Judge Reinhold. Street-smart Detroit cop Axel Foley discovers that a theme park is a front for a counterfeiting gang. (1994, 15, 104min) ★★
SEX ●●● VIOLENCE ●●● LANG ●●●
10.10 **FILM Kingpin** Comedy starring Woody Harrelson. (1996, 12, 114min) ★★★
SEX ●●● VIOLENCE ●●● LANG ●●●
12.20 AM **Law & Order: Special Victims Unit** 2/22. **1.15** 3/22. Benson receives an alarming call from a girl. (S7)
2.10 **Sea Patrol** 9/16. A fishing boat is found to be carrying illicit alcohol. (S4)
3.05 **to 5.00** AM **Numb3rs**

+1 hour 213 138

FOX

124 124 821 | 157 199

8.00 AM **Leverage** 13/13. (S1)
9.00 **Bull** 13&14/23. (S1)
11.00 **Bones** 5&6/25. (S4)
1.00 PM **NCIS** 10/24. The murder of a US Navy captain is linked to Ducky's late mother. (S14) **2.00** 1/24. Gibbs and McGee travel to Russia. (S12)
3.00 **Bull** 15&16/23. (S1)
5.00 **Bones** 7/25. Booth and Brennan suspect an artist's assistant of murder. **6.00** 8/25. Brennan and Booth investigate a corpse found during a police raid. (S4)

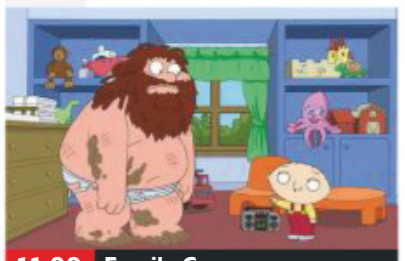
11.00 Family Guy

7 PM
7.00 **NCIS** *Kill the Messenger:* 2/24. A navy lieutenant is murdered while on his way to a meeting with the president.

8 PM
8.00 **NCIS** *So It Goes:* 3/24. Ducky works on a case involving his estranged childhood best friend in London. (S12)

9 PM
9.00 **NCIS** *Double Down:* 10/24. A near-fatal altercation leaves a senator's son in critical condition. (S15)

10 PM
10.00 **Bull** *Home for the Holidays:* 10/22. The legal aide becomes the guardian of a young girl seeking to 'divorce' her parents. (S2)
11.00 **Family Guy** 17/22. (S11)
11.30 **American Dad!** (S8&12)
1.00 AM **The Orville** (S1)
2.00 **Stan Against Evil** (S3)
2.30 **American Dad!** (S10&12)
3.00 **Family Guy** 15&16/23. (S10)
4.00 **American Dad!** 20/20. (S10)
4.30 **to 5.00** AM **Family Guy**

+1 hour 224 158

E!

123 123 834 | 156 | 321 386

7.00 AM **Keeping Up with the Kardashians**
10.00 **News: Daily Pop**
11.00 **Very Cavallari**
1.00 PM **Botched**
3.00 **Keeping Up with the Kardashians**
7.00 **News** Showbiz news.
8.00 **Botched** Terry Dubrow addresses a botched breast augmentation.
9.00 **The Bi Life SERIES FINALE** Reality dating show.
10.00 **Keeping Up with the Kardashians** The Kardashians take on the Jacksons in a charity softball game. **11.00** Kim meets with the survivors of the Parkland shooting.
12.00 M'T **The Bi Life**
1.00 AM **Keeping Up with the Kardashians**
2.00 **Teleshopping**
3.00 **Keeping Up with the Kardashians**
4.00 **to 5.00** AM **News**

Sky Arts

122 122 820 | 122 206

6.00 AM **Discovering: Grace Kelly**
7.00 **Discovering: Audrey Hepburn**
8.00 **Faberge: A Life of Its Own**
9.30 **The Three Tenors – Christmas Concert**
11.10 **The Eighties**
1.00 PM **Discovering: Dean Martin**
2.00 **Discovering: Bing Crosby**
3.00 **André Rieu: World Tour**
4.00 **Edinburgh Tattoo: Pipes and Drums**
5.30 **Movie Musical Greats with Hugh Jackman**
6.30 **Funny Girl: The Musical** Production of the musical.
9.00 **Billy Elliot: The Musical** Recording of the stage musical.
11.50 **Queen – Live at Wembley**
1.05 AM **Comedy Legends**
3.05 **The History of Comedy**
4.00 **to 6.00** AM **The Eighties**

4Seven

137 143 203 | 110/47 | 127

9.00 AM **Embarrassing Pets**
9.30 **A Place in the Sun: Winter Sun**
11.30 **Come Dine with Me**
2.00 PM **Extreme Cake Makers' Christmas**
3.00 **Ramsay's Kitchen Nightmares USA**
4.55 **A Place in the Sun: Summer Sun**
7.00 **FILM Kung Fu Panda 2** Animated comedy adventure sequel. (2011, PG, 90min) ★★★★
8.50 **FILM Miracle on 34th Street** Remake of the classic fantasy. (1994, U, 114min) ★★★★
11.00 **Big Fat Quiz of Everything 2018**
1.00 AM **8 Out of 10 Cats Does Countdown Christmas Special**
2.05 **First Dates at Christmas**
3.10 **Travel Man: 48 Hours in Hong Kong**
4.00 **to 4.25** AM **Embarrassing Pets**

5USA

141/169 | 153 | 21 | 129

9.00 AM **Catch a Contractor**
9.45 **CSI: Miami** 18/21. (S6)
10.40 **CSI: NY** (S6)
1.20 PM **Columbo: Death Lends a Hand** Mystery.
3.00 **Columbo: Rest in Peace, Mrs Columbo**
5.05 **Columbo: A Bird in the Hand** Crime drama.
7.05 **NCIS** *Phoenix:* 3/24. Ducky reopens a 12-year-old case. **8.00** *Lost at Sea:* 4/24. Survivors from a helicopter crash are discovered. (S10)
9.00 **Law & Order: Criminal Intent** *To the Boy in the Blue Knit Cap:* 8/8. Final episode. Twin brothers are found dead in an office. (S10)
10.00 **Law & Order: Special Victims Unit** (S5)
11.55 **The Detail** 8/10. (S1)
12.55 AM **CSI: Miami** (S6)
2.50 **Law & Order** (S20)
3.50 **to 4.00** AM **Access**

+1 hour 241 185 56 130

5STAR

128 151 | 30 | 131

8.00 AM **Neighbours**
8.25 **Last Man Standing**
8.45 **Two and a Half Men**
10.35 **Can't Pay? We'll Take It Away!** Double bill.
12.25 PM **FILM Annie** Musical. (2014, PG) ★★★
2.50 **FILM The Shaggy Dog** Disney comedy remake. (2005, U, 99min) ★★
4.55 **FILM Honey, I Shrunk the Kids** Comedy. (1989, U, 93min) ★★★★
6.50 **FILM The Goonies** Family adventure. (1985, 12, 111min) ★★★★
9.00 **FILM There's Something About Mary** Black comedy starring Cameron Diaz. (1998, 15, 119min) ★★★★
11.30 **FILM What Happens in Vegas** Romantic comedy. (2008, 12, 94min) ★★
1.35 AM **FILM The Best of Me** Romantic drama. (2014, 12, 115min) ★★
3.55 **to 4.00** AM **Access**

+1 hour 228 186 55

Drama

143 128 | 20 | 158

7.10 AM **Soldier, Soldier**
8.00 **London's Burning**
9.00 **Casualty**
10.00 **Last of the Summer Wine**
10.40 **Call the Midwife**
12.20 PM **Classic EastEnders**
1.40 **Lovejoy**
2.40 **London's Burning**
3.40 **Soldier, Soldier**
4.40 **Call the Midwife**
7.00 **Porridge** Christmas special from 1975. The inmates plan a Christmas escape.
7.55 **Jonathan Creek** *The Clue of the Savant's Thumb:* A body vanishes from a locked study – but the mysteries do not end there for Jonathan and Joey.
10.05 **Death in Paradise** 2/8. A surf-school owner is shot dead. (S4)
11.15 **Silent Witness**
2.10 AM **Lovejoy**
3.00 **to 4.00** AM **The White Queen**

THURSDAY Entertainment & Lifestyle

AMC

186 186 840 332 381

Programmes start at 1pm.

1.00 PM **FILM The Cobbler** Comedy fantasy. (2014, 12, 98min) ★★
2.50 **FILM Push** Thriller starring Chad Lindberg. (2006, 15, 105min) ★★
4.55 **FILM Out of Time** Thriller starring Denzel Washington. (2003, 12, 105min) ★★★
6.55 **FILM Never Back Down** Teen martial arts drama starring Sean Faris and Amber Heard. (2008, 15, 108min) ★
9.00 **Breaking Bad** / *See You*: 8/13. Hank fights for his life following the cartel's attempt to kill him.
10.00 *Kafkaesque*: 9/13. Jesse and Walt resume production. (S3)
11.00 **Breaking Bad** (S3)
12.00 M'T **Breaking Bad** (S3)
12.55 **to 5.30** AM **Breaking Bad**

CBS Drama

147 197 71 134

9.00 AM **Gunsmoke** (S19)
10.00 **ER** 2/22. (S4)
11.00 **Touched by an Angel**
12.00 NOON **Judge Judy**
1.00 PM **Gunsmoke** (S19)
2.00 **FILM The Homecoming** The pilot episode for *The Waltons* TV series. (1971, U, 96min) ★★
4.00 **Judge Judy**
6.00 **The Love Boat** (S3)
7.00 **CSI: Miami** *Darkroom*: 8/24. Natalia's sister is the victim of a kidnapping. (S5)
8.00 **ER** *Friendly Fire*: 3/22. Jerry accidentally starts a fire. (S4)
9.00 **Medium** *Head Games*: 20/22. (S3)
10.00 **CSI: Miami** *Going, Going, Gone*: 9/24. (S5)
11.00 **The Love Boat** (S3)
12.00 M'T **Judge Judy**
1.00 AM **ER** As 8.00pm.
2.00 **Medium** As 9.00pm.
3.00 **CSI: Miami** As 10.00pm.
4.00 **Touched by an Angel**
5.00 **to 6.00** AM **Gunsmoke**

CBS Justice

148 192 39 137

9.00 AM **Diagnosis Murder**
10.55 **Bonanza** (S6)
2.00 PM **Walker, Texas Ranger** 16/25. (S3)
3.00 **NCIS** 13/24. (S4)
4.00 **NCIS: Los Angeles** (S3)
5.00 **JAG** 13/24. (S6)
6.00 **Diagnosis Murder**
8.00 **Walker, Texas Ranger** *El Coyote – Part One*: 17/25. A woman alerts Walker to the activities of a slave traders. (S3)
9.00 **NCIS** *Detour*: 16/24. Ducky and Jimmy are abducted. (S10)
10.00 **NCIS: Los Angeles** *Crimeleon*: 15/24. Two executives are murdered. (S3)
11.00 **NCIS** 19/24. (S11)
12.00 M'T **CSI: Miami** (S5)
12.55 AM **NCIS** As 9.00pm.
1.50 **JAG** 11/24. (S6)
2.50 **MacGyver** (S6)
3.45 **Walker, Texas Ranger**
4.30 **to 6.00** AM **Mission: Impossible**

CBS Reality

146 148 66 135

9.00 AM **Judge Judy**
1.00 PM **Judge Judy**
7.00 **Written In Blood** Simon Toyne travels to Cheshire to investigate the crimes that took place at a barn house in Congleton.
8.00 Simon Toyne travels to Manchester to examine the gang violence and turf wars.
9.00 **Murder By the Sea** The case of Steven Grierson, a killer who murdered four teenagers and terrorised dozens more.
10.00 The case of Paul Longworth, who murdered his wife by strangling her with some sailing rope.
11.00 **Murder By the Sea**
12.00 M'T **Murder By the Sea**
3.00 AM **Urban Legends**
3.50 **Hoarders: Family Secrets**
4.40 **to 6.00** AM **Judge Judy**

+1 hour 246 201 67 136

Challenge

145 139 46 146

7.00 AM **Bruce Forsyth's Play Your Cards Right** Game show.
12.00 NOON **The Chase** Nine editions. Bradley Walsh presents as four contestants answer general knowledge questions.
9.00 PM **Merry Chasemas** Boyzone's Shane Lynch, former athlete Colin Jackson, *Emmerdale* actress Fiona Wade and comedian Stephen K Amos take on one of the show's resident trivia experts.
10.00 **Who Wants to Be a Millionaire?** Big-prize quiz with Chris Tarrant.
11.00 **Bullseye** Quiz that tests contestants' skill at darts and their general knowledge.
2.00 AM **Merry Chasemas**
4.00 **to 6.00** AM **Deal or No Deal**

+1 hour 245 180 147

Comedy Central Extra

127 182 308

6.00 AM **Rugrats**
7.00 **Teleshopping**
9.00 **Takeshi's Castle**
10.00 **Russell Howard & Mum: USA Road Trip**
11.00 **Wipeout USA**
12.00 NOON **Impractical Jokers** Prank show.
1.00 PM **Takeshi's Castle**
1.00 **Friends** (S10)
3.00 **Russell Howard & Mum: USA Road Trip**
4.00 **Wipeout USA**
5.00 **Bad Robots**
6.00 **Impractical Jokers**
8.00 **Most Ridiculous**
9.00 **Bob's Burgers** (S8)
10.00 **South Park**
1.00 AM **Lee Evans Live from the West End**
2.30 **RuPaul's Drag Race All Stars**
3.40 **Roast Battle**
4.05 **Stand Up Central**
4.30 **Most Ridiculous**
5.15 **to 6.00** AM **Takeshi's Castle**

+1 hour 227

Food Network

172 291 41 148

6.00 AM **The Pioneer Woman** Fourteen back-to-back editions.
1.00 PM **The Pioneer Woman** Four editions.
3.00 **Indian Food Made Easy** Back-to-back editions of the series, including at:
7.00 A Bengali curry and keema-stuffed mashed potatoes.
7.30 Tarka dal and Punjabi cranachan.
8.00 Fried aubergines and stuffed sea bass.
8.30 Rogan josh and stuffed peppers.
9.00 Recipes at Sherborne County Fair.
9.30 An Indian feast.
10.00 **Indian Food Made Easy**
12.00 M'T **Diners, Drive-Ins and Dives** Double bill.
1.00 AM **Restaurant: Impossible**
2.00 **to 3.00** AM **Mystery Diners**

+1 hour 272 149

Good Food

133 133 827 278 280 313 388

6.10 AM **John Torode's Australia**
7.00 **Jamie's Extra Portions**
9.00 **Money Saving Meals**
10.00 **Jamie's Extra Portions**
10.30 **Money Saving Meals**
1.30 PM **Jamie's Extra Portions**
2.00 **Money Saving Meals**
3.00 **Lorraine Pascale: How to Be a Better Cook**
6.00 **Lorraine's Fast, Fresh and Easy Food**
9.00 **Food Detectives** Advice on cooking fish.
9.30 Alice Roberts looks at gluten free food.
10.00 Preparing perfect Yorkshire puddings.
10.30 **Food Detectives** Three further editions.
12.00 M'T **Jamie's Extra Portions** Four editions.
2.00 AM **Teleshopping**
5.00 **to 6.10** AM **Lorraine Pascale: How to Be a Better Cook**

+1 hour 233 279

Lifetime

164 164 838 208 209 329 384

7.00 AM **Judge Judy**
1.00 PM **Little Women: LA**
4.00 **FILM Christmas in Mississippi** Seasonal romantic drama. (2017, PG, 90min) ★★
5.45 **Storage Wars**
7.00 **Judge Judy**
9.00 **NEW Breaking Their Silence: Inside the Gymnastics Scandal** The courageous victims share their stories of how they stood up to USA Gymnastics national team doctor and convicted serial child molester Larry Nassar.
10.00 **FILM The Simone Biles Story: Courage to Soar** Biopic of the gymnast, starring Jeante Godlock. (2018, 15, 86min) ★★
11.45 **Hardcore Pawn**
12.10 AM **Hardcore Pawn**
2.35 **to 4.00** AM **Storage Wars**

+1 hour 264

Paramount Network

159 188 187 57

9.00 AM **Access**
9.10 **Dogs Make You LOL 3**
9.40 **FILM Primates of the Caribbean** (2012) ★★
11.15 **FILM Secret Santa** Drama. (2014, PG) ★★
1.05 PM **FILM Finding Father Christmas** Drama. (2016, U) ★★
2.55 **FILM Christmas Child** Festive drama. (2003, PG, 96min) ★★
4.50 **FILM The Spirit of Christmas** Romance. (2015, PG, 87min) ★★
6.50 **FILM French Kiss** Romantic comedy. (1995, 15, 111min) ★★
9.00 **FILM Courage Under Fire** Drama. (1996, 15, 116min) ★★★
11.20 **FILM If There Be Thorns** Drama sequel. (2015, 12, 105min) ★★
1.10 AM **The Shannara Chronicles** (S2)
2.55 **Sleepy Hollow** (S1)
4.30 **Lip Sync Battle**
5.30 **to 6.00** AM **Neighbours**

Quest

144 144 866 172 217 37 167

6.00 AM **World's Deadliest Drivers** Video clips.
7.00 **EFL on Quest**
8.30 **World's Deadliest Drivers** Video clips.
9.00 **Heavy Rescue**
1.00 PM **Heavy Rescue**
7.00 **Wings of War** High-altitude spy planes.
8.00 **Salvage Hunters** An old church that has been converted into an antiques store in Pembrokeshire.
9.00 **Wheeler Dealers** The boys take on their first Honda –an S2000.
10.00 **House of Cars** Restoring an MG A.
11.00 **Heavy Rescue**
12.00 M'T **Wheeler Dealers**
1.00 AM **World's Deadliest Drivers** Double bill.
2.00 **Fifth Gear**
3.00 **Destroyed in Seconds**
4.00 **Fantomworks**
5.00 **to 6.00** AM **Overhaulin'**

+1 hour 244 173 83 168

Quest Red

149 215 38 169

6.00 AM **Animal Cops Houston** Triple bill.
9.00 **Bondi Vet**
12.00 NOON **Bondi Vet**
1.00 PM **Say Yes to the Dress** Six editions.
4.00 **Say Yes to the Dress: Atlanta**
5.00 **Money for Nothing**
6.00 **Salvage Hunters**
7.00 **Money for Nothing**
8.00 **My Cat from Hell** Jackson Galaxy tries to tame an adopted stray.
9.00 **My 600lb Life** A woman who is housebound.
10.00 **Long Lost Family US**
11.00 **Murder on CCTV**
12.00 M'T **Forensic Detectives**
1.00 AM **Murder on CCTV**
2.00 **Murder Comes to Town**
3.00 **My Three Wives**
3.50 **Animal Cops San Francisco**
4.40 **Bondi Vet**
5.30 **to 6.00** AM **Say Yes to the Dress**

+1 hour 249 84 170

Really

142 129 17 160

6.00 AM **Hotel Inspector**
7.00 **Teleshopping**
8.00 **Fantasy Homes by the Sea** Five editions.
1.00 PM **Fantasy Homes by the Sea** Six editions.
7.00 **Fantasy Homes by the Sea** Craig and Jo hope to move from London to the Cornwall coast.
8.00 **DIY SOS Special – Tour de Force** The team visit France.
9.00 **Helicopter ER** An off-duty doctor tries to save an unconscious lorry driver whose vehicle has caught fire.
10.00 **21st Century Serial Killers** Murderers who have committed their crimes since the turn of the millennium.
11.00 **21st Century Serial Killers** Triple bill.
2.00 AM **Teleshopping**
4.00 **The Dressing Room**
4.50 **to 6.00** AM **Inside Harley Street**

Sony Crime

157 193 40 143

7.00 AM **Bizarre Murders**
8.00 **48 Hours: Mystery**
11.00 **Fear Thy Neighbour**
12.00 NOON **Bizarre Murders**
1.00 PM **FILM Murder Most Likely** Fact-based drama. (1999, 15, 96min) ★★
3.00 **Women on Death Row**
7.00 **Women on Death Row** Women who were sentenced to death.
9.00 **Bizarre Murders** Inexplicable murders.
9.30 A woman stages a sex game in an effort to murder her husband.
10.00 An amateur actor kills his friend.
10.30 A sister kills her sibling over money.
11.00 **Jonestown: Paradise Lost** The final days of the Peoples Temple cult.
1.00 AM **FILM Murder Most Likely** As 1.00pm.
3.00 **to 4.00** AM **Bizarre Murders**

+1 hour 257 60

5SELECT

153 152 54 133

9.00 AM **Access**
9.10 **Criminals: On Camera**
9.35 **Neighbours**
10.00 **World War I in Colour**
3.00 PM **Warship: Life at Sea** Four editions.
7.00 **The Yorkshire Vet** Julian Norton has to remove a lump from between a Highland cow's horns.
8.00 **Kids' A&E at Christmas** A behind-the-scenes look at life in Sheffield Children's Hospital during the festive period.
9.00 **Blind Date Christmas Special** A festive edition.
10.00 **When Game Shows Go Horribly Wrong** A compilation of disastrous game show moments.
1.00 AM **Nightmare Tenants, Slum Landlords**
2.00 **Benefits Britain: Life on the Dole**
3.00 **to 4.00** AM **The Great Model Railway Challenge**

5Spike

150 154 31 141

9.00 AM **Access**
9.10 **Assault & Robbery: Caught on Camera**
9.40 **Flood Chaos: Winter Road Rescue**
10.45 **The Virginian: Men from Shiloh** (S2)
2.00 PM **World's Strongest Man 2018** Five editions.
7.00 **Police Interceptors** Two officers deal with a suspected gunman.
8.00 **Traffic Cops** A suspected stolen car fitted with cloned number plates crashes.
9.00 **FILM Last Action Hero** Fantasy with Arnold Schwarzenegger. (1993, 15, 130min) ★★★
11.35 **FILM Attack Force** Action thriller. (2006, 15, 90min) ★
1.35 AM **Street Crime UK: Caught on Camera**
2.30 **to 3.00** AM **Criminals: Caught on Camera**

+1 hour 250

TruTV

180 212 68 153

6.00 AM **Suburban Secrets**
1.00 PM **Suburban Secrets** Back-to-back editions revealing the dark side of many small towns in America, including at:
9.00 A crime in the small town of Olathe leaves residents in fear, but many locals begin to suspect that the story does not ring true.
9.30 A girl's body is found in a ditch after a night out with friends, who may have played a part in her death.
10.00 **FILM The Killer Inside Me** Film noir thriller based on the novel by Jim Thompson, starring Casey Affleck, Jessica Alba and Kate Hudson. (2010, 18, 104min) ★★★
12.10 AM **Body of Evidence**
2.05 **to 3.00** AM **Paranormal Survivor**

+1 hour 280 69

TLC

140 140 831 167 168 323 377

6.00 AM **Say Yes to the Dress** Fourteen back-to-back editions.
1.00 PM **Say Yes to the Dress** Triple bill.
3.00 **90 Day Fiancé**
6.00 **Say Yes to the Dress**
8.00 **7 Little Johnstons** **NEW EDITION** Trent and Amber celebrate their 20th anniversary.
9.00 **Katie Price: My Crazy Christmas** The model, businesswoman and celebrity prepares for the festive season.
10.00 **Dr Pimple Popper** A girl who covered her huge lipoma with a sweatshirt for years.
11.00 **90 Day Fiancé**
12.00 M'T **7 Little Johnstons**
1.00 AM **Katie Price: My Crazy Christmas**
2.00 **Dr Pimple Popper**
3.00 **to 6.00** AM **Say Yes to the Dress**

+1 hour 240 169

★★★★★ Excellent ★★★★ Very Good ★★★ Good ★★ Average ★ Poor

Discovery

125 125 822 250 251 322 376

6.00 AM **Combat Dealers**
7.00 **Alaskan Bush People**
8.00 **Fast N' Loud**
12.00 NOON **Fast N' Loud** Brian Bass falls behind on a job.
1.00 PM A Datsun 280Z.
2.00 The Monkeys race to finish their Datsun 280Z.
3.00 A promotional vehicle.
4.00 Richard gambles on building a 1959 Ford F-100.
5.00 The team encounter the worst body panel they have ever seen.
6.00 PM **Fast N' Loud Revved Up**

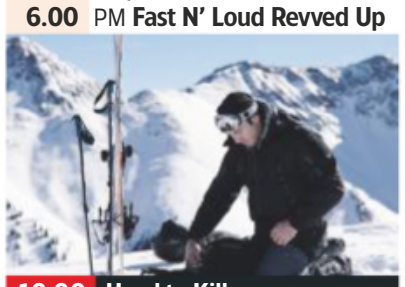

10.00 Hard to Kill

7.00 **Supertruckers** Sergeant Major and Sully move two large boiler houses from the West Midlands to Bristol.
8.00 **Wheeler Dealers** Mike Brewer seeks a challenge in the form of a 1970 Ford Bronco, which is riddled with rust.
9.00 **Outback Truckers NEW EDITION** Contractors the Bennett Brothers tackle forest tracks to move a huge tree winch.
10.00 **Hard to Kill NEW EDITION** Tim travels to the Rocky Mountains to train with an Avalanche Rescue team.
11.00 **Alaska: The Last Frontier** The family finish the cabin.
12.00 M'T **Outback Truckers**
1.00 AM **Naked and Afraid XL**
2.00 **Hard To Kill** As 10.00pm.
3.00 **Outback Truckers**
3.50 **Deadliest Catch**
4.40 **Misfit Garage**
5.30 **to 6.00** AM **How It's Made**

+1 hour 225 252

Animal Planet

162 162 836 256 257 325 378

6.00 AM **Living Dinosaur of Liberia: Expedition Mungo**
7.00 **Pit Bulls & Parolees**
8.00 **The Beauty of Snakes**
9.00 **Treehouse Masters**
10.00 **Living Dinosaur of Liberia...**
11.00 **Animal Cops Houston**
12.00 NOON **Wildest Indochina**
1.00 PM **Into Alaska**
2.00 **Animal Cops Houston**
3.00 **Crikey! It's the Irwins**
4.00 **Treehouse Masters**
5.00 **Crocodile Hunter**
6.00 **In Search of the Giant Anaconda** In the Amazon.

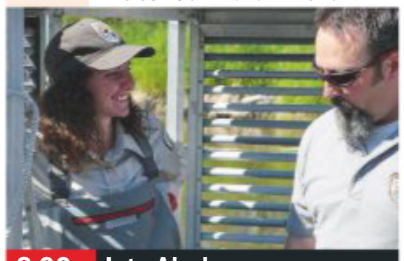

8.00 Into Alaska

7.00 **Wildest Arctic** Examining wildlife in Iceland, which is home to some of the planet's rarest and most spectacular creatures.
8.00 **Into Alaska NEW EDITION** As fishing season begins, Rob seeks missing passengers from an overturned boat.
9.00 **Intruders** A family in Arkansas move into a house already inhabited by an infestation of deadly spiders.
10.00 **Animal Cops Houston** The SPCA seize a hoard of sick animals, including several roosters, a goat and a pregnant cat.
11.00 **Pit Bulls & Parolees**
12.00 M'T **Intruders**
1.00 AM **Animal Cops Houston**
2.00 **Treehouse Masters**
3.00 **Into Alaska** As 8.00pm.
3.50 **Crikey! It's the Irwins**
4.40 **Escape to Chimp Eden**
5.10 **to 6.00** AM **Treehouse Masters**

+1 hour 262 258

Nat Geographic

129 129 824 266 268 317 373

8.00 AM **WW2 Hell Under the Sea** Double bill of editions.
10.00 **Nazi Megastructures**
12.00 NOON **Supercar Megabuild**
2.00 PM **Car SOS** Double bill.
4.00 **Air Crash Investigation** Investigators uncover the misunderstanding at the heart of the Kegworth air disaster.
5.00 The TAM Airlines Flight 3054 crash at Sao Paulo's Congonhas airport in 2007.
6.00 **Drain the Oceans** Examining the secrets on the sea bed in the Gulf of Mexico.

9.00 Secrets of Area 51

7.00 **Drain the Oceans** Ruins of ancient civilisations in the Mediterranean, examining relics of the Minoans and Greeks.
8.00 **UFO UK: New Evidence** The revelations of the Ministry of Defence's UFO files, including the 'Welsh Roswell'.
9.00 **Secrets of Area 51** Featuring contributions from CIA agents and employees about once-classified missions.
10.00 **Dark Secrets of the CIA** Exploring espionage tactics during the Cold War, including mind control experiments.
11.00 **JFK: The Lost Bullet** Re-examining film footage showing John F Kennedy's assassination in Dallas.
12.00 M'T **Bible Uncovered**
1.00 AM **Ancient X Files**
3.00 **Time Scanners**
4.00 **to 5.00** AM **Ancient Megastructures**

+1 hour 229 267

History

130 130 825 270 327 379

6.00 AM **Forged in Fire**
7.00 **Pawn Stars** Four editions.
9.00 **Storage Wars** Six editions.
12.00 NOON **Storage Wars**
2.00 PM **Forged in Fire** The Russian Pioneer sword.
3.00 Forging a signature blade from a bicycle.
4.00 The finalists must create a French smallsword.
5.00 **Forged in Fire Tournament of Champions** Four farriers create a San Mai blade.
6.00 Forging a Damascus blade and the Hooded Katar.

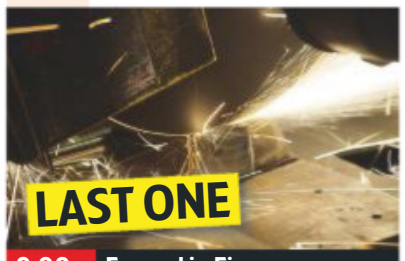

9.00 Forged in Fire...

7.00 **Forged in Fire Tournament of Champions** Four smiths face a Damascus blade signature round.
8.00 **Forged in Fire Tournament of Champions** In the fourth round, two bladesmiths create an intricate blade.
9.00 **Forged in Fire Tournament of Champions SERIES FINALE** The winner of $50,000 is revealed.
10.00 **Forged with Steele NEW EDITION** Alec crafts the Bowie knife.
10.30 **Iron & Fire** Daniel works on a bear pistol.
11.00 **Forged in Fire Presents: Knife or Death** Challenge series hosted by Bill Goldberg.
12.00 M'T **Hunting Isis** PJ returns to Syria, intent on reaching the so-called Isis capital, Raqqa.
1.00 AM **Forged in Fire** Triple bill.
4.00 **to 6.00** AM **Forged in Fire Tournament of Champions**

+1 hour 230 271

Yesterday

155 245 19 159

6.00 AM **The World at War**
12.00 NOON **Planet Earth**
3.00 PM **Planet Earth** David Attenborough focuses on animals living in deserts.
4.00 Camera crews follow wildlife in the Arctic and Antarctic, including humpback whales feeding.
5.00 The wildlife of the world's mightiest rivers.
6.00 David Attenborough looks at the world's caves, including the Lechuguilla Cave in America.

8.00 Trains That Changed the...

7.00 **Planet Earth** David Attenborough looks at animals that live on some of the biggest mountains on the planet.
8.00 **Trains That Changed the World** A look at the impact of the first locomotives during the Industrial Revolution.
9.00 **Trains That Changed the World** How the British built railways to rule the world, helping them control the empire.
10.00 **Trains That Changed the World** Innovations in the United States, such as groundbreaking trains like the Burlington Zephyr.
11.00 **Trains That Changed the World** The historical importance of freight trains.
12.00 M'T The origins of the London Underground.
1.00 AM A look at China's modern rail network.
2.00 **to 3.00** AM **Trains That Changed the World**

+1 hour 255 246 99

Thursday

7 PM

8 PM

9 PM

10 PM

Disc. History

171 262

6.00 AM **Air Wars**
7.00 **Massive Machines**
9.00 **Battle Machines**
10.00 **Battlefield**
12.00 NOON **Air Wars**
1.00 PM **Chris Barrie's Massive Machines**
3.00 **Battle Machines**
4.00 **Battlefield**
6.00 **World War II in Colour**
7.00 **Secrets of the Underground**
8.00 **Mystery Investigator: Olly Steeds**
9.00 **Secrets of the Underground**
10.00 **Dark Matters: Twisted But True** Louis Pasteur.
11.00 **World War II in Colour**
12.00 M'T **The World's Strangest UFO Stories**
1.00 AM **Mystery Investigator**
2.00 **Battlefield**
4.00 **Battle Machines**
5.00 **to 6.00** AM **World War II in Colour**

+1 hour 271 263

Eden

166 247 249 315 389

9.00 AM **Vet Safari**
1.00 PM **Vet Safari** Back-to-back editions of the series, including at:
7.00 Emma and Shaun face a tough challenge.
7.30 Emma and Shaun try to catch two giraffes
8.00 Emma cares for a wildebeest that has infected wounds.
8.30 Shaun has a frightening experience.
9.00 Emma treats a black rhino.
9.30 John tracks down the buffalo that almost killed him.
10.00 A cheetah with a rotten tooth is treated.
10.30 As 7.00pm.
11.00 **So You Think You'd Survive** Double bill.
1.00 AM **So You Think You'd Survive** Four editions.
4.40 **to 6.00** AM **Angry Planet**

+1 hour 266 248

Nat Geo Wild

165 165 839 264 265 318 374

8.00 AM **Animals Gone Wild**
10.00 **Birth of Britain with Tony Robinson**
1.00 PM **Lion Kingdom**
2.00 **Mighty Meerkats**
3.00 **Nature's Weirdest Superhero**
4.00 **Snakes in the City**
6.00 **Trackers NEW EDITION** Gretel sniffs out a missing cat.
7.00 **Animal PD NEW EDITION** Breezy and Laurie get an urgent call about a starving dog.
8.00 **NEW SERIES Rocky Mountain Animal Rescue** Following staff at a Colorado animal welfare centre.
9.00 **Wild Animal A&E**
10.00 **Mighty Meerkats**
11.00 **Nature's Weirdest Superhero**
12.00 M'T **Animals Gone Wild**
2.00 AM **Nature's Weirdest Superhero**
3.00 **to 5.00** AM **Snakes in the City**

H2

163 273 274 330 390

8.00 AM **Ancient Aliens**
11.00 **Engineering an Empire**
12.00 NOON **Hangar 1: The UFO Files**
1.00 PM **Hangar 1: UFO Files**
6.00 **Ancient Aliens** Theorists investigate a currently unidentified species represented in human DNA.
7.00 Whether reptilian aliens are more than a pop-culture creation.
8.00 Ancient tales of beings with super-human powers.
9.00 **Mummy Forensics** Asking why a Peruvian mummy was laid to rest cross-legged.
10.00 **Engineering an Empire** Examining how the Egyptians engineered their pyramids and monuments.
12.00 M'T **Ancient Aliens**
3.00 **to 5.00** AM **Hangar 1: The UFO Files**

PBS America

160 276 94 155

8.00 AM **The Search for Alfred the Great**
9.10 **The Mystery of Mary Magdalene**
10.30 **Egypt's Lost Cities**
12.30 PM **The Royal Gods of Egypt: Akhenaten and Nefertiti**
1.35 **The Black Pharaohs**
2.45 **The Mystery of the Body in the Bog**
3.55 **The Search for Alfred the Great**
5.05 **The Mystery of Mary Magdalene**
6.25 **Egypt's Lost Cities**
8.20 **Royal Gods of Egypt: Akhenaten and Nefertiti**
9.25 **The Black Pharaohs** Examining a long-lost African civilisation.
10.30 **The Mystery of the Body in the Bog**
11.35 **The Search for Alfred the Great**
12.45 **to 2.00** AM **The Mystery of Mary Magdalene**

CI

156 156 835 275 328 380

6.00 AM **Homicide Hunter**
7.00 **Homicide: Hours to Kill**
8.00 **The First 48**
9.00 **The Price of Duty**
10.00 **Nightmare in Suburbia**
1.00 PM **Nightmare in Suburbia** Double bill.
3.00 **999: Killer on the Line**
7.00 **999: Killer on the Line** The murder of David Twigg in 2011.
8.00 **Kidnapped: Elizabeth Smart** Elizabeth Smart's 2002 abduction.
9.30 **They Took Our Child: We Got Her Back** A woman reveals the tale of how she was abducted by an online predator.
10.30 **Britain's Darkest Taboos** A man who murdered his wife.
11.30 **I Am a Killer**
12.25 AM **999: Killer on the Line** Five editions.
5.05 **to 6.00** AM **The First 48**

+1 hour 256

SKY HD SD | VIRGIN HD | FREEVIEW HD | FREESAT HD | BT HD

THURSDAY Films

Thursday

Sky Premiere

301 301 842 431 401 501

6.00 AM **PREMIERE** **Thoroughbreds** As 10.35pm.
7.40 **Life Itself: Special**
8.00 **Peter Rabbit** As 4.30pm.
9.40 **Rampage** As 6.10pm.
11.30 **Ready Player One** As 12.15am.
1.55 PM **Avengers: Infinity War** Fantasy, as shown at 8.00pm.
4.30 **Peter Rabbit** Animation. (2018, PG, 95min) ★★★
6.10 **Rampage** Fantasy adventure starring Dwayne Johnson. (2018, 12, 107min) ★★★

10.35 Thoroughbreds

8 PM 8.00 **Avengers: Infinity War** Fantasy adventure starring Robert Downey Jr. When a galactic warlord attempts to to execute an insane plan, an army of superheroes try to stop him. With Chris Hemsworth, Josh Brolin and Benedict Cumberbatch. (2018, 12, 149min) ★★★
SEX ●●● VIOLENCE ●●● LANG ●●●

9 PM

10 PM 10.35 **PREMIERE** **Thoroughbreds** Comedy drama with Olivia Cooke and Anya Taylor-Joy. (2017, 15, 92min) ★★★★
See review, page 38
SEX ●●● VIOLENCE ●●● LANG ●●●

11 PM

12.15 AM **Ready Player One** Sci-fi. (2018, 12, 140min) ★★★★
2.40 **Blockers** Comedy. (2018, 15, 102min) ★★★★
4.25 **to 6.00** AM **Coming Home for Christmas** Romance. (2017, PG, 90min) ★★

+1 hour 312 402

Sky Disney

304 304 845 435 405 503

6.00 AM **Frozen** As 2.45pm.
7.45 **Olaf's Frozen Adventure**
8.10 **Coco** As shown at 4.30pm.
10.00 **Cars 3** (2017) ★★★
11.45 **The Lion King** As 6.20pm.
1.15 PM **Frankenweenie** As 8pm.
2.45 **Frozen** Animated musical. (2013, PG, 108min) ★★★★
4.30 **Coco** Animated adventure. (2017, PG, 102min) ★★★★
6.20 **The Lion King** Disney animated adventure. (1994, PG, 88min) ★★★★★

8.00 Frankenweenie

8.00 **Frankenweenie** Tim Burton's stop-motion animation children's horror fantasy. With the voices of Charlie Tahan and Winona Ryder. (2012, b/w, PG, 87min) ★★★★
SEX ●●● VIOLENCE ●●● LANG ●●●

9.30 **Muppets Most Wanted** Comedy starring Ricky Gervais. The gang's tour is hijacked by Kermit's evil double, who uses their performances as cover for a crime spree. (2014, U, 103min) ★★★
SEX ●●● VIOLENCE ●●● LANG ●●●

11.20 **The Santa Clause** Comedy starring Tim Allen, Wendy Crewson and Judge Reinhold. (1994, U, 98min) ★★★★
1.10 AM **Hocus Pocus** Supernatural comedy starring Sarah Jessica Parker. (1993, PG, 97min) ★★★
2.55 **Muppets Most Wanted** As shown at 9.30pm.
4.50 **to 6.35** AM **Million Dollar Duck** Fantasy comedy. (1971, U, 92min) ★★

Sky Family

305 305 846 436 406 505

6.10 AM **ParaNorman** As 12.05am.
7.45 **Despicable Me** As 4.30pm.
9.25 **Cloudy with a Chance of Meatballs** (2009) ★★★
11.00 **The Smurfs 2** As 6.10pm.
12.50 PM **Ice Age 3: Dawn of the Dinosaurs** As 10.25pm.
2.30 **Nanny McPhee & The Big Bang** Fantasy. (2010) ★★★
4.30 **Despicable Me** Animation. (2010, U, 94min) ★★★★
6.10 **The Smurfs 2** Adventure sequel. (2013, U, 104min) ★★

6.10 The Smurfs 2

8.00 **The Karate Kid** Martial arts family drama starring Jaden Smith and Jackie Chan. A 12-year-old American boy relocates to Beijing with his widowed mother and learns kung fu in order to protect himself from a local gang of bullies. (2010, PG, 140min) ★★★
SEX ●●● VIOLENCE ●●● LANG ●●●

10.25 **Ice Age 3: Dawn of the Dinosaurs** Animated sequel featuring the voice of John Leguizamo. (2009, U, 93min) ★★★
SEX ●●● VIOLENCE ●●● LANG ●●●

12.05 AM **ParaNorman** Animation. (2012, PG, 92min) ★★★★
1.50 **Honey 3: Dare to Dance** Drama. (2016, 12, 92min) ★★
3.35 **Louis & Luca: The Big Cheese Race** Animation. (2015, U, 78min) ★★★
5.05 **to 6.45** AM **Diary of a Wimpy Kid: The Long Haul** Comedy. (2017, U, 91min) ★★

Sky Action

306 306 847 437 407 502

7.35 AM **Wild Wild West** Western. (1999, 12, 106min) ★
9.25 **Maze Runner: The Death Cure** As shown at 7.00pm.
11.50 **Captain America: The Winter Soldier** Fantasy. (2014, 12, 136min) ★★★★
2.10 PM **Transformers** Sci-fi. (2007, 12, 143min) ★★★★
4.40 **Guardians of the Galaxy Vol. 2** Sci-fi. (2017, 12) ★★★
7.00 **Maze Runner: The Death Cure** Sci-fi. (2018, 12) ★★★

11.40 Inglourious Basterds

Maze Runner: The Death Cure (film started at 7.00pm)
SEX ●●● VIOLENCE ●●● LANG ●●●

9.30 **John Wick: Chapter 2** Action thriller sequel starring Keanu Reeves. When a crime lord holds him to a blood oath, hitman John Wick goes on a rampage. (2017, 15, 122min) ★★★★
SEX ●●● VIOLENCE ●●● LANG ●●●

11.40 **Inglourious Basterds** Quentin Tarantino's darkly comic World War Two action movie, starring Brad Pitt, Mélanie Laurent, Christoph Waltz and Michael Fassbender. (2009, 18, 152min) ★★★★
2.20 AM **Red Heat** Action thriller with Arnold Schwarzenegger. (1988, 18, 106min) ★★★
4.15 **to 6.00** AM **Jurassic Park III** Adventure thriller sequel. (2001, PG, 92min) ★★★

Sky Comedy

307 307 848 438 408 506

7.05 AM **Robin Hood: Men in Tights** Mel Brooks's spoof. (1993, PG, 102min) ★★
9.00 **Lady Bird** As 6.15pm.
10.45 **Clueless** Satirical comedy. (1995, 12, 97min) ★★★★
12.30 PM **Dodgeball: A True Underdog Story** Comedy. (2004, 12, 92min) ★★★★
2.10 **Pitch Perfect** As 8.00pm.
4.10 **Baywatch** As 10.00pm.
6.15 **Lady Bird** Comedy drama. (2017, 15, 94min) ★★★★★

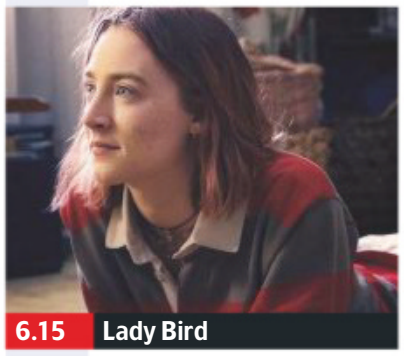
6.15 Lady Bird

8.00 **Pitch Perfect** Musical comedy set in the world of American college a cappella singing, starring Anna Kendrick. A wannabe DJ tries to shake up her college's all-female singing group. With Rebel Wilson. (2012, 12, 112min) ★★★★
SEX ●●● VIOLENCE ●●● LANG ●●●

10.00 **Baywatch** Action comedy based on the TV series, starring Dwayne Johnson and Zac Efron. A lifeguard teams up with a new recruit to scupper a criminal scheme. (2017, 15, 121min) ★★
SEX ●●● VIOLENCE ●●● LANG ●●●

12.00 M'T **American Pie 2** Comedy. (2001, 15, 106min) ★★★
1.50 AM **Airplane!** Spoof. (1980, 12, 86min) ★★★★★
3.25 **Police Academy** Comedy. (1984, 15, 95min) ★★★
5.05 **to 6.40** AM **License to Drive** Comedy. (1988, PG) ★★

Sky DC Heroes

302 302 843 433 403

6.45 AM **Catwoman** As 6.00pm.
8.45 **Aquaman: Special** As 3.00pm.
9.15 **Batman** As shown at 2.25am.
11.25 **V for Vendetta** As 8.00pm.
1.40 PM **Justice League Dark**
3.00 **Aquaman: Special**
3.30 **Justice League vs Teen Titans** Animation. (2016, 12) ★★
5.00 **DC's Greatest Moments**
6.00 **Catwoman** Comic-book action fantasy. (2004, 12, 104min) ★★

Sky Classics

309 309 844 434 404 508

6.45 AM **Kramer Vs Kramer** (1979)
8.45 **Dog Day Afternoon** Thriller. (1975, 15, 130min) ★★★★★
11.00 **The Odd Couple** Comedy. (1968, PG, 105min) ★★★★★
1.00 PM **The Apartment** Comedy. (1960, b/w, PG) ★★★★★
3.15 **The Hustler** Drama. (1961, b/w, 15, 134min) ★★★★★
5.45 **The Sting** Comedy drama. (1973, PG, 129min) ★★★★★

TCM

315 315 854 415 416 512

6.00 AM **Off Set** With Jamie Cullum.
6.15 **Hollywood's Best Film Directors** With John Glen.
6.50 **3 Godfathers** (1948) ★★★
9.05 **White Comanche** (1967) ★★
11.05 **Westward the Women** (1951)
1.35 PM **True Grit** (1969) ★★★★
4.15 **The Woman in Green** Mystery. (1945, b/w, PG, 70min) ★★
5.40 **A Tornado in the Saddle** Western. (1942, b/w, PG) ★★

Talking Pictures

328 445 81 306

6.00 AM **A Farewell to Arms** (1932)
7.50 **Man of the Moment** (1955)
9.35 **Kill Her Gently** (1957) ★★
11.05 **The Chairman** Suspense thriller. (1969, PG, 99min) ★
1.05 PM **The Day the Earth Caught Fire** Sci-fi. (1961, b/w, PG) ★★
3.05 **Jigsaw** Thriller starring Jack Warner. (1962, b/w, PG) ★★★
5.10 **Hobson's Choice** Comedy. (1953, b/w, U, 107min) ★★★★

Horror

317 149 70 138

8.00 AM **The War of the Worlds**
9.00 **Star Trek: Enterprise** (S4)
10.00 **Star Trek** 16/24. (S3)
11.00 **Tremors 2: Aftershocks** Horror sequel. (1995, 12, 95min) ★★★
1.00 PM **Escape from Mars** Sci-fi drama. (1999, PG, 86min) ★★
3.00 **seaQuest DSV**
4.00 **Impact Earth** Sci-fi drama. (2015, 12, 90min) ★★
6.00 **Star Trek** 17/24. (S3)

primetime

8.00 **V for Vendetta** Action thriller starring Natalie Portman and and Hugo Weaving. In a futuristic Britain, a masked avenger mounts a campaign to incite revolt against a fascist regime. With Stephen Rea. (2005, 15, 132min) ★★★
10.15 **Watchmen** Sci-fi action thriller based on the acclaimed graphic novel, starring Malin Akerman and Jackie Earle Haley. (2009, 18, 155min) ★★★★
1.00 AM **Justice League Dark** Animated action adventure. (2017, 15, 75min) ★★
2.25 **Batman** Tim Burton's comic-book adventure. (1989, 15, 121min) ★★★★
4.40 **to 6.10** AM **DC Super Hero Girls: Hero of the Year** Animated fantasy adventure.

8.00 **Dirty Harry** Thriller starring Clint Eastwood. Maverick San Francisco cop Harry Callahan pursues a psychotic sniper. With Harry Guardino. (1971, 18, 103min) ★★★★★
10.00 **Midnight Express** Alan Parker's prison drama starring Brad Davis as a young American sentenced to imprisonment in a Turkish jail. With John Hurt. (1978, 18, 120min) ★★★
12.05 AM **Don't Look Now** Nicolas Roeg's chilling thriller set in Venice, starring Donald Sutherland and Julie Christie. (1973, 18, 106min) ★★★★★
2.05 **Saturday Night Fever** Dance drama. (1977, 18) ★★★★
4.10 **to 6.00** AM **Kramer Vs Kramer** Oscar-winning drama. (1979, PG, 104min) ★★★★

6.55 **Key Largo** Gangster drama starring Humphrey Bogart. A war veteran discovers that a remote Florida hotel has become a mobster's hideout. (1948, b/w, PG, 101min) ★★★★
9.00 **Sherlock Holmes** Guy Ritchie's rollicking action adventure starring Robert Downey Jr and Jude Law. Sherlock Holmes and Dr Watson strive to foil a plot by a Satan-worshipping aristocrat to bring down Parliament (2009, 12, 128min) ★★★★
11.40 **Moneyball** Sports drama. (2011, 12, 133min) ★★★★
2.25 AM **Conspiracy Theory with Jesse Ventura** Double bill.
4.30 **to 6.00** AM **Hollywood's Best Film Directors**

+1 hour 316 417

7.20 **For the Love of Ada** Christmas special of the 1970s sitcom, starring Irene Handl and Wilfred Pickles.
8.00 **Danger UXB**
9.00 **All the Way Up** Comedy starring Warren Mitchell. An ambitious salesman resorts to devious methods to get ahead – but finds to his cost that his own son is just as ruthless. (1970, 12, 95min) ★★
11.00 **Violent Playground** Crime drama. (1957, PG, 105min) ★★
1.10 AM **Soft Beds, Hard Battles** Bawdy comedy starring Peter Sellers. (1973, 18, 94min) ★
3.00 **High Flight** Drama starring Ray Milland. (1958, PG, 8min) ★★
4.45 **to 6.00** AM **Dangerous Cargo** Thriller with Susan Stephen. (1954, b/w, PG, 61min) ★

7.00 **Star Trek: Enterprise** (S4)
8.00 **The Invaders** 17/26. Vincent makes a discovery. (S2)
9.00 **Curse of Chucky** Horror sequel starring Danielle Bisutti. Murderous living doll Chucky plots a deadly revenge on a family recovering from a recent suicide. With the voice of Brad Dourif. (2013, 18, 93min) ★★★
10.55 **John Carpenter's Vampires** Horror thriller dstarring James Woods and Sheryl Lee. (1997, 18, 107min) ★★★
1.00 AM **Quarantine** American documentary-style horror. (2008, 18, 85min) ★★★
2.50 **to 4.30** AM **Quarantine 2: Terminal** Horror thriller sequel. (2011, 15, 82min) ★★

+1 hour 318 202 139

★★★★★ Excellent ★★★★ Very Good ★★★ Good ★★ Average ★ Poor

Sky Thriller

308 308 849 | 439 409 | 509

6.05 AM **RocknRolla** As 12.30am.
8.05 **Layer Cake** As 2.35am.
10.00 **The Adjustment Bureau** Romantic sci-fi thriller. (2011, 12, 105min) ★★★★
12.00 NOON **Green Zone** Thriller. (2010, 15, 114min) ★★★★
2.00 PM **The Bourne Identity** Spy thriller. (2002, 12) ★★★★★
4.10 **The Bourne Supremacy** Spy thriller. (2004, 12) ★★★★
6.00 **The Bourne Ultimatum** Spy thriller. (2007, 12) ★★★★

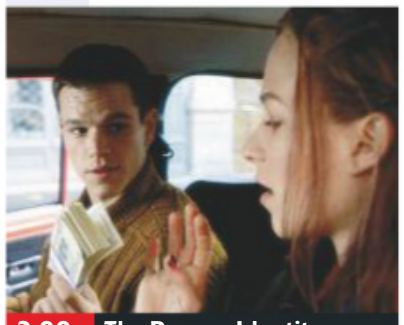
2.00 The Bourne Identity

8.00 **The Bourne Legacy** Spy thriller sequel starring Jeremy Renner. A genetically enhanced secret agent goes on the run with his supervisor when his life is threatened from within his organisation. (2012, 12, 129min) ★★★
SEX ●●● VIOLENCE ●●● LANG ●●●

10.20 **Three Billboards Outside Ebbing, Missouri** Crime drama starring Frances McDormand and Sam Rockwell. (2017, 15, 115min) ★★★★★
SEX ●●● VIOLENCE ●●● LANG ●●●

12.30 AM **RocknRolla** Guy Ritchie's crime comedy thriller. (2008, 15, 114min) ★★
2.35 **Layer Cake** Gangster thriller. (2004, 15, 105min) ★★★★
4.35 **to 6.20** AM **Angel Flight Down** Fact-based adventure. (1996, PG, 88min) ★★

Sky Christmas

303 303 850 | 440 410 | 511

6.30 AM **The Swan Princess Christmas** As 5.05am.
8.00 **The Santa Clause 3: The Escape Clause** As 3.10pm.
9.40 **Bad Santa** As 10.00pm.
11.25 **Fred Claus** As 6.15pm.
1.25 PM **Christmas with the Kranks** As shown at 8.15pm.
3.10 **The Santa Clause 3: The Escape Clause** (2006) ★★★
4.50 **The Nightmare Before Christmas** (1993) ★★★★
6.15 **Fred Claus** (2007) ★★

10.00 Bad Santa

8.15 **Christmas with the Kranks** Comedy starring Tim Allen. A couple infuriate their neighbours when they reveal they will be taking a cruise rather than celebrating Christmas at home. (2004, PG, 99min) ★
SEX ●●● VIOLENCE ●●● LANG ●●●

10.00 **Bad Santa** Black comedy starring Billy Bob Thornton, Tony Cox and Lauren Graham. (2003, 15, 91min) ★★★★
SEX ●●● VIOLENCE ●●● LANG ●●●

11.45 **The Nightmare Before Christmas** As 4.50pm.
1.10 AM **Fred Claus** As 6.15pm.
3.10 **Prancer** Children's fantasy about a young girl who believes she has found one of Santa's reindeer. Stars Sam Elliott and Cloris Leachman. (1989, U, 98min) ★
5.05 **to 6.35** AM **The Swan Princess Christmas** Musical animated adventure sequel. (2012, PG, 80min) ★★

Sky Sci-Fi/Horror

310 310 851 | 441 411 | 507

6.45 AM **Blade Runner** As 2pm.
8.45 **Blade Runner 2049** As 4pm.
11.30 **Aquaman: Special**
12.00 NOON **Poltergeist** As 7pm.
2.00 PM **Blade Runner** Sci-fi starring Harrison Ford. (1982, 15, 117min) ★★★★★
4.00 **Blade Runner 2049** Sci-fi starring Harrison Ford. (2017, 15, 164min) ★★★★★
7.00 **Poltergeist** Horror drama starring Craig T Nelson. (1982, 15, 114min) ★★★★★

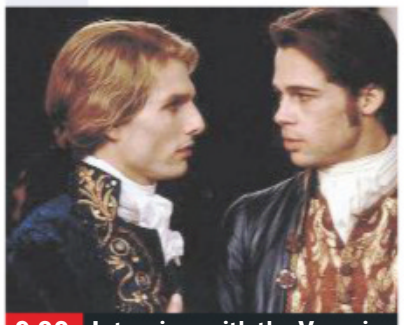
9.00 Interview with the Vampire

Poltergeist (film started at 7.00pm)
SEX ●●● VIOLENCE ●●● LANG ●●●

9.00 **Interview with the Vampire** Gothic horror thriller based on the bestseller by Anne Rice, starring Tom Cruise and Brad Pitt as centuries-old vampires roaming the world in search of fresh prey. With Christian Slater. (1994, 18, 122min) ★★★
SEX ●●● VIOLENCE ●●● LANG ●●●

11.05 **Bram Stoker's Dracula** Francis Ford Coppola's adaptation of the vampire novel, starring Keanu Reeves. (1992, 18, 123min) ★★
1.15 AM **Event Horizon** Sci-fi horror thriller starring Laurence Fishburne and Sam Neill. (1997, 18, 96min) ★★★
3.00 **Life** Sci-fi horror thriller. (2017, 15, 104min) ★★★★
5.00 **to 6.00** AM **Sky Cinema Preview**

Sky Musicals

311 311 852 | 442 412 | 510

6.30 AM **Carousel** Musical fantasy. (1956, U, 123min) ★★★★
8.45 **Pocahontas** As 4.20am.
10.15 **Movie Musical Greats with Hugh Jackman**
11.15 **Annie** Broadway musical. (1982, U, 128min) ★★
1.30 PM **Singin' in the Rain** (1952)
3.20 **The Phantom of the Opera** Musical. (2004, 12) ★★★★
5.45 **Moulin Rouge!** Baz Luhrmann's romantic musical. (2001, 12, 128min) ★★

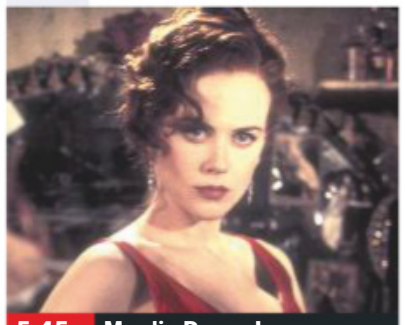
5.45 Moulin Rouge!

8.00 **Singin' in the Rain** Classic musical about the transition from silents to talkies in 1920s Hollywood. Stars Gene Kelly, Donald O'Connor, Jean Hagen and Debbie Reynolds. (1952, U, 102min) ★★★★★
SEX ●●● VIOLENCE ●●● LANG ●●●

10.00 **Dreamgirls** Musical based on the hit Broadway show inspired by the story of Diana Ross and The Supremes, starring Jamie Foxx and Beyoncé Knowles. (2006, 12, 130min) ★★★
SEX ●●● VIOLENCE ●●● LANG ●●●

12.15 AM **The Fighting Temptations** Musical drama. (2003, PG, 123min) ★★★
2.30 **Blue Hawaii** Musical. (1961, PG, 103min) ★★
4.20 **to 6.00** AM **Pocahontas** Animated Disney adventure. (1995, U, 81min) ★★★

Film4

313 313 853 | 428 429 | 15 | 300

■ **Films start at 11.00am**
11.00 AM **The Book of Life** Animated adventure. (2014, U, 91min) ★★★★
12.50 PM **A Christmas Carol** Festive tale. (1984, U, 100min) ★★
2.55 **Rango** Animated Western. (2011, PG, 107min) ★★★★
5.05 **Dr Dolittle 2** Comedy sequel. (2001, PG, 87min) ★★★
6.55 **Rise of the Planet of the Apes** Sci-fi thriller. (2011, 12, 104min) ★★★★

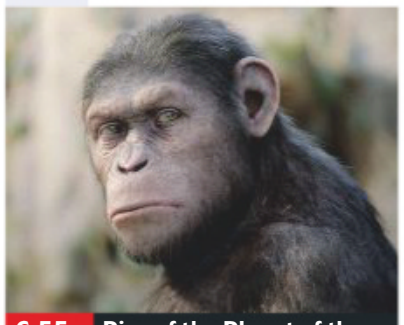
6.55 Rise of the Planet of the...

Rise of the Planet of the Apes (film started at 6.55pm)
SEX ●●● VIOLENCE ●●● LANG ●●●

8 PM

9.00 **Die Hard 4.0** Action thriller starring Bruce Willis. New York cop John McClane strives to foil ruthless cyber terrorists who plan to shut down the entire US computer infrastructure on the Fourth of July weekend. (2007, 15, 128min) ★★★
SEX ●●● VIOLENCE ●●● LANG ●●●

9 PM

10 PM

11.35 **The Survivalist** Thriller starring Martin McCann and Mia Goth. A loner offers shelter to two women following the downfall of civilisation – but they struggle to trust one another. (2015, 18, 101min) ★★★★
1.45 **to 3.45** AM **Stoker** Sensual horror thriller. (2013, 18, 94min) ★★★★

11 PM

+1 hour 314 430 45 301

True Christmas

319 424 62 303

7.00 AM **Christmas in the Clouds**
9.00 **Holiday Engagement** (2011)
11.00 **Deck the Halls** Festive family drama. (2005, U, 90min) ★★
1.00 PM **All I Want for Christmas** Fantasy. (2013, PG, 88min) ★★
3.00 **My Dad Is Scrooge** Festive fantasy. (2014, PG, 90min) ★★
5.00 **A Fare to Remember at Christmas** Romantic comedy. (1998, PG, 100min) ★★

7.00 **Cancel Christmas** Seasonal drama starring Judd Nelson. Santa is tasked with converting three wayward boys to the spirit of giving. With Justin Landry. (2010, PG, 120min) ★★
9.00 **Eve's Christmas** Romantic fantasy starring Elisa Donovan. (2004, PG, 92min) ★★
11.00 **Christmas with a Capital C** Comedy drama starring Daniel Baldwin. (2011, PG, 120min) ★★
1.00 AM **A Golden Christmas** Festive romantic comedy. (2009, U, 95min) ★
3.00 **Holiday Wishes** Festive fantasy drama. (2006, PG, 90min) ★★
5.00 **to 7.00** AM **The National Tree** Seasonal road movie. (2009, PG, 88min) ★★

+1 hour 320 303 304

Sony Movies

321 425 32 302

9.00 AM **Cancel Christmas** Seasonal drama. (2010, PG, 105min) ★★
10.50 **Steel Magnolias** Comedy drama starring Sally Field. (1989, PG, 115min) ★★★★
1.15 PM **Julie & Julia** Nora Ephron's biographical comedy. (2009, 12, 123min) ★★★★
3.40 **Burlesque** Musical drama with Cher and Christina Aguilera. (2010, 12, 118min) ★★★

6.15 **The Producers** Screen version of Mel Brooks's award-winning stage musical, starring Nathan Lane and Matthew Broderick. (2005, 12, 134min) ★★★
9.00 **November Man** Spy thriller starring Pierce Brosnan. A retired CIA agent makes an enemy of his protégé when he protects a woman with evidence of a secret conspiracy. (2014, 15, 108min) ★★★
11.20 **Southern Fury** Crime thriller. (2017, 18, 97min) ★★
1.30 AM **Butterfly on a Wheel** Thriller. (2007, 15, 95min) ★
3.25 **Revolution** Hugh Hudson's epic drama. (1985, PG, 123min) ★
5.50 **to 6.00** AM **Sony Movie News Extra**

+1 hour 322

Christmas 24

325 419 513

7.00 AM **Mr Miracle** Fantasy comedy.
9.00 **I'm Not Ready for Christmas** Comedy. (2015, PG, 84min) ★★
11.00 **The Spirit of Christmas** Romance. (2015, PG) ★★
1.00 PM **Call Me Mrs Miracle** Festive drama. (2010, PG, 90min) ★★
3.00 **Welcome to Christmas** Festive drama. (2018, PG, 120min) ★★
5.00 **Christmas Next Door** Festive drama. (2017, PG, 86min) ★★

7.00 **Mingle All the Way** Romance starring Jen Lilley. A new holiday app brings busy professionals together for events, but its founder and a user find much more. (2018, PG, 120min) ★★
9.00 **A Christmas Detour** Drama with Candace Cameron Bure. A bride-to-be takes a journey with a group of strangers. (2015, PG, 120min) ★★
11.00 **Every Christmas Has a Story** Festive romantic comedy. (2016, PG, 82min) ★★
1.00 AM **Last Chance for Christmas** Festive romantic fantasy. (2015, PG, 85min) ★★
3.00 **to 5.00** AM **Hitched for the Holidays** Seasonal romantic drama. (2012, PG, 120min) ★★

+1 hour 326 420

Movies4Men

323 426 48 305

6.00 AM **Hunt the Man Down** (1951)
7.25 **Atlantic Convoy** (1942) ★★
8.55 **Tycoon** Adventure. (1947) ★★
11.35 **The First Rebel** Western. (1939, b/w, PG, 81min) ★★★
1.05 PM **She Wore a Yellow Ribbon** Western. (1949, U) ★★★★
3.10 **Tall in the Saddle** Western. (1944, b/w, U, 87min) ★★
5.00 **Flying Leathernecks** War drama. (1951, PG, 102min) ★★

7.10 **Back to Bataan** World War Two action drama starring John Wayne as a US colonel leading a guerrilla force in the Philippines against the Japanese invaders. With Anthony Quinn. (1945, b/w, PG, 97min) ★
9.00 **Who Dares Wins** Action thriller starring Lewis Collins as an SAS agent who infiltrates a terrorist group planning to take over the US Embassy in London. With Judy Davis and Richard Widmark. (1982, 18, 124min) ★
11.40 **Out of Reach** Action thriller. (2004, 15, 82min) ★
1.20 AM **Fire Twister** Disaster movie. (2015, 12, 90min) ★
3.00 **to 4.00** AM **The Lockheed Hercules**

+1 hour 324

FILMS ON OTHER CHANNELS

7pm TILL LATE

7.00 **Kung Fu Panda 2** *4Seven* Animated comedy. (HD) ★★★★
7.45 **Cannonball Run II** *ITV4* ★
7.50 **The Golden Compass** *ITV2* Fantasy adventure. (HD) ★★★
7.55 **The Goonies** *5STAR* ★★★★
7.55 **French Kiss** *Paramount Network* Romantic comedy. ★★
8.00 **Skyfall** *ITV* (HD) ★★★★
8.00 **Beverly Hills Cop 3** *Universal TV* Comedy thriller sequel. ★★
8.50 **Miracle on 34th Street** *4Seven* Christmas fantasy. ★★★★
9.00 **Pitch Perfect** *ITV2* ★★★★
9.00 **Last Action Hero** *5Spike* ★★★
9.00 **There's Something About Mary** *5STAR* Comedy. ★★★★
9.00 **Courage Under Fire** *Paramount Network* ★★★
10.00 **American Gangster** *ITV4* Real-life crime drama. ★★★★
10.00 **The Night Before** *Comedy Central* Comedy. ★★
10.00 **The Witches of Eastwick** *Syfy* Offbeat comedy fantasy. ★★★
10.00 **The Simone Biles Story: Courage to Soar** *Lifetime* ★★
10.10 **Kingpin** *Universal TV* ★★★
10.25 **Meet the Fockers** *BBC1* Comedy sequel. (HD) ★★

Thursday

Sky Sports Main Event

401 401 855 | 511 501 | 402 437

6.00 AM **Total Goals**
8.00 **LIVE Test Cricket South Africa v Pakistan.** Coverage of day two of the first Test, held at SuperSport Park in Centurion.
12.30 PM **LIVE World Darts Championship** Coverage of the 12th day of the PDC event at Alexandra Palace in London.
4.30 **Sky Sports News**
5.00 **Sky Sports News at 5**
6.00 **Sky Sports News at 6**
7.00 **Sky Sports Tonight**
7.30 **LIVE Premier League Southampton v West Ham United.** The top-flight clash at St Mary's Stadium. Kick-off **7.45pm**.
10.15 **Fight Night** Whyte v Chisora.
11.15 **LIVE Test Cricket New Zealand v Sri Lanka.** The third day of the second Test from Hagley Oval, Christchurch.
1.00 AM **LIVE NBA Houston Rockets v Boston Celtics.** From the Toyota Centre. Tip-off **1.00am**.
3.30 **LIVE Test Cricket New Zealand v Sri Lanka.** The third day of the second Test, held at Hagley Oval, Christchurch.
5.30 **to 6.00** AM **My Icon**

Sky Sports Premier League

402 402 856 | 512 502

6.00 AM **PL Greatest Games**
7.00 **Premier League Legends**
8.00 **Premier League Best Goals**
9.00 **Premier League 100 Club**
10.00 **Premier League Years**
12.00 NOON **PL Highlights** Nine editions, including at: **3.00** PM Action from Tottenham Hotspur v Bournemouth. **3.30** Crystal Palace v Cardiff City. **4.00** Burnley v Everton.
4.30 PM **PL Greatest Games**
5.00 **Premier League World** A round-up of the latest news.
6.00 **Premier League Today**
6.30 **Premier League World**
7.30 **LIVE Premier League Southampton v West Ham United.** Coverage of the top-flight clash at St Mary's Stadium. Kick-off **7.45pm**.
10.15 **Premier League World** A round-up of the latest news.
12.00 M'T **Premier League Highlights** Southampton v West Ham United.
12.30 AM **Premier League Best Goals**
1.00 **Premier League Years**
3.00 **Premier League Highlights**
3.30 **PL Greatest Games**
4.00 **Premier League Best Goals**
5.30 **to 6.00** AM **PL 100 Club**

Sky Sports Football

403 403 857 | 513 503

6.00 AM **Highlights**
8.30 **EFL Greatest Games**
9.00 **EFL Goals: Championship**
10.00 **Championship Review 17/18**
11.00 **One2Eleven**
11.30 **SPFL Greatest Games**
12.00 NOON **EFL Goals: Championship**
1.00 PM **EFL Greatest Games**
2.00 **Play-Off Final Highlights**
3.00 **EFL Goals: Championship**
4.00 **One2Eleven**
5.00 **Football Years**
5.30 **Football Countdowns**
6.00 **EFL Goals: Championship**
7.00 **EFL Matters**
7.30 **SPFL Greatest Games**
8.00 **EFL Goals: Championship**
9.00 **EFL Matters**
9.30 **Football Years**
10.00 **Championship Review 17/18**
11.00 **EFL Matters**
11.30 **EFL Greatest Games**
12.00 M'T **Greatest Players**
1.00 AM **One2Eleven**
1.30 **SPFL Greatest Games**
2.00 **Football's Greatest Players**
2.30 **EFL Greatest Games**
3.00 **Football Years**
3.30 **Football Countdowns**
4.00 **to 6.00** AM **Highlights**

Sky Sports Cricket

404 404 858 | 514 504

6.00 AM **Coaching Clinic with Rob Key** How to improve the key aspects of cricketing techniques.
6.55 **Atherton's History of Old Trafford** History of the ground.
7.00 **Test Cricket**
7.55 **LIVE Test Cricket South Africa v Pakistan.** Coverage of the second day of the first Test in the three-match series, held at SuperSport Park in Centurion.
3.30 PM **Ashes Greats**
4.00 **Test Cricket** As 8.00pm.
5.00 **Test Cricket** As 9.00pm.
6.00 **Test Cricket** As 8.00pm.
7.00 **Test Cricket** As 9.00pm.
8.00 **Test Cricket** Action from the second day of the second Test in the two-match series between New Zealand and Sri Lanka from Hagley Oval, Christchurch.
9.00 **Test Cricket** The second day of the first Test between South Africa and Pakistan from SuperSport Park in Centurion.
9.55 **LIVE Test Cricket New Zealand v Sri Lanka.** Coverage of the third day of the second Test in the two-match series, held at Hagley Oval, Christchurch.
5.30 **to 6.00** AM **My Icon**

Sky Sports Golf

405 405 859 | 515 505

6.00 AM **VAMOS! Garcia's Glory**
6.30 **Masters: The Last Nine on Sunday** As shown at 7.00pm.
7.30 **How the 2016 Masters Was Won** A look back at the Major.
9.30 **British Masters Masterclass**
10.00 **How the 2017 Masters Was Won** A look back at the Major.
12.00 NOON **The Masters**
6.30 PM **VAMOS! Garcia's Glory**
7.00 **Masters: The Last Nine on Sunday** The importance of the back nine on the Masters' final day.
8.00 **How the 2018 Masters Was Won** A look back at the Major.
10.00 **Masters: The Last Nine on Sunday** As shown at 7.00pm.
11.00 **Jordan Spieth – From Minor to Major** Spieth's 2015 Masters win.
11.30 **Steel Magnolia: Willett's Masters** Danny Willett's 2016 win.
12.00 M'T **VAMOS! Garcia's Glory**
12.30 AM **How the 2018 Masters Was Won** As shown at 8.00pm.
2.30 **Jordan Spieth – From Minor to Major** As shown at 11.00pm.
3.00 **Steel Magnolia: Willett's Masters** As shown at 11.30pm.
3.30 **PGA Tour Profiles**
4.00 **to 6.00** AM **How the 2017 Masters Was Won**

BT Sport 1

413 413 867 | 527 | 408 430

7.15 AM **Premier League Review**
8.15 **BT Sport Goals Reload**
8.30 **LIVE W-League Football Canberra United Women v Brisbane Roar Women.** From McKellar Park. Kick-off **8.30am**.
10.30 **Scottish Football Extra**
11.00 **Ladbrokes Premiership**
12.30 PM **BT Sport Goals Reload**
1.00 **Premier League Review**
2.00 **Test Cricket Highlights**
3.00 **Cricket: Big Bash League**
4.00 **No Hunger in Paradise**
5.30 **Premier League Review**
6.30 **Premier League Match Pack**
7.00 **Ladbrokes SPFL Highlights**
7.30 **Hyundai A-League Highlights**
8.30 **BT Sport Films: O Arise, All You Sons** The story of cricket in Papua New Guinea.
9.30 **BT Sport Reload**
9.45 **Ladbrokes SPFL Highlights**
10.15 **Test Cricket Highlights** Highlights from day two of the third Test between Australia and India at the MCG in Melbourne.
11.15 PM **to 7.15** AM **LIVE Test Cricket Australia v India.** The third day of the third Test in the four-match series, held at Melbourne Cricket Ground.

BT Sport 2

414 414 868 | 528 | 409 431

6.00 AM **Cricket: Women's Big Bash**
7.00 **Cricket: Big Bash League**
8.00 **LIVE Cricket: Big Bash League Sydney Sixers v Melbourne Stars.** Coverage of the match at the Hurstville Oval.
11.30 **Irish Rally Review**
12.30 PM **Elway to Marino**
2.00 **Classic MOTD – Thrillers** Middlesbrough v Norwich. **2.30** Chelsea v Newcastle United.
3.00 **Fishing: On The Bank**
4.00 **Rugby Tonight**
5.00 **Action Woman of the Year Awards** The 2018 awards.
6.00 **Rugby Tonight**
7.00 **Test Cricket Highlights** Action from Australia v India.
8.00 **Cricket: Big Bash League** Sydney Sixers v Melbourne Stars.
9.00 **Bundesliga Special**
9.30 **Bundesliga Weekly**
10.00 **Sole Man**
11.30 **Hyundai A-League Highlights**
12.30 AM **No Filter Boxing**
1.00 **UFC Countdown**
2.00 **UFC Connected**
2.30 **This Was The XFL**
4.00 **The Guru of Go**
5.00 **to 6.00** AM **Hyundai A-League Highlights**

BT Sport 3

417 417 869 | 529 | 410 432

6.00 AM **WTA Tennis: Hong Kong Open** The final.
7.30 **WTA Tennis: Kremlin Cup** Action from the final in Moscow.
9.30 **FIH: Inside The D** Highlights from Abu Dhabi, UAE.
10.00 **Gallagher Premiership Rugby Highlights** Recent action.
12.30 PM **Rugby Tonight**
1.30 **Bundesliga Highlights Show**
2.30 **Ligue 1 Highlights**
3.30 **Scottish Football Extra**
4.00 **Ladbrokes Premiership** Action from Aberdeen v Celtic.
5.30 **Europa League Magazine**
6.30 **No Filter Boxing**
7.00 **Bundesliga Special**
7.30 **Bundesliga Weekly**
8.00 **Ligue 1 Highlights**
9.00 **No Filter Boxing**
9.00 **Inside Sailing** News, action and updates from the world of sailing.
9.30 **UFC Countdown** All the news and build-up ahead of UFC 232.
10.30 **UFC Reloaded** A look back at the women's featherweight bout between Cris Cyborg and Yana Kunitskaya at UFC 222.
1.00 AM **Classic Premier League**
3.30 **to 6.00** AM **Gallagher Premiership Rugby Highlights**

Sky Sports Action

407 407 861 | 517 507

6.00 AM **WWE Experience**
7.00 **WWE Smackdown Hlts**
8.00 **WWE Presents: WWE – Unreleased: 1986-1995**
9.00 **WWE Presents: Kurt Angle**
10.00 **WWE Presents: WWE 24: Wrestlemania Monday**
11.00 **WWE Presents: NXT From Secret To Sensation**
12.00 NOON **WWE Presents: Straight to the Top MITB**
1.00 PM **WWE Presents: 1997- Dawn of the Attitude**
2.00 **WWE Presents: Summerslam**
3.00 **WWE Main Event**
4.00 **WWE Experience**
5.00 **WWE Raw** Wrestling action.
7.00 **NFL Gameday**
7.30 **WWE Main Event**
8.30 **World Rugby Show Inclusivity Special**
9.00 **WWE Raw** Wrestling action.
11.00 **WWE Smackdown**
1.00 AM **LIVE NBA Houston Rockets v Boston Celtics** The inter-conference clash from the Toyota Centre. Tip-off **1.00am**.
3.30 **WWE from the Vault**
4.00 **WWE Presents: Summerslam**
5.00 **to 6.00** AM **WWE Presents: Greatest HIAC Matches**

Sky Sports Mix

121 121 819 | 520 510

6.00 AM **Mix Shorts: Masterclasses**
6.30 **My Icon**
7.00 **Sky Scholars**
7.30 **Mix Shorts: Masterclasses**
8.00 **Game Changers**
9.00 **My Icon**
9.30 **NFL – Greatest Games**
11.00 **Powerboating**
11.30 **Game Changers**
12.30 PM **Watersports World**
1.30 **Powerboating**
2.00 **NFL – Greatest Games**
3.30 **Rugby Union**
4.30 **Mixtreme: If3**
5.00 **Game Changers**
6.00 **NBA** Spurs v Nuggets.
8.15 **World Surf League**
9.15 **Red Bull Sport Events**
9.45 **NBA Action**
10.15 **Top 14 Round-Up Show**
10.45 **World Surf League**
11.45 **Top 14 Round-Up Show**
12.15 AM **Red Bull Sport Events**
12.45 **NBA Action**
1.15 **World Surf League**
2.15 **Red Bull Sport Events**
2.45 **NBA Action**
3.15 **World Rugby Show Inclusivity Special**
3.45 **My Icon**
4.00 **to 6.00** AM **Mix Shorts**

BT Sport/ESPN

423/426 872 | 530 | 411 434

6.00 AM **College Football** Action from the Division III Championship.
8.30 **College Football** The First Responder Bowl from the Cotton Bowl Stadium, Dallas.
11.30 **ESPN FC** Football news.
12.00 NOON **College Football** Action from the Quick Lane Bowl from Ford Field, Detroit.
3.00 PM **College Football** Action from the Cheez-It Bowl from Chase Field in Arizona.
6.00 PM **ESPN FC** Football news.
6.30 **LIVE College Football** Coverage of the Independence Bowl from the Independence Stadium in Shreveport, Louisiana.
10.15 **LIVE College Football** The Pinstripe Bowl from Yankee Stadium in New York.
2.00 AM **LIVE College Football** Coverage of the Texas Bowl from NRG Stadium in Houston.
5.30 **to 6.00** AM **In Depth with Graham Bensinger**

Eurosport 1

410 410 864 | 523 521 | 412 435

7.30 AM **WATTS** Christmas special.
8.00 **Show Jumping: FEI World Cup**
8.55 **Show Jumping**
10.00 **Lindsey Vonn: Chasing History**
10.30 **LIVE Alpine Skiing** The World Cup meeting from Bormio, Italy.
12.00 NOON **Cliff Diving**
1.00 PM **Athletics: Diamond League**
2.00 **Cyclo-Cross** From Belgium.
4.00 **Commonwealth Games: Diving Medals** The medals won by British divers at the 2018 Games.
5.00 **Commonwealths: Swimming Medals** The medals won by British swimmers at the 2018 Games.
6.30 **European Championships: UK Medals** British triumphs.
8.00 **Climbing: Han Gang Championship**
9.00 **Lindsey Vonn: Chasing History**
9.30 **Alpine Skiing** From Italy.
10.30 **Cyclo-Cross** From Belgium.
12.30 AM **Eurosport News**
12.40 **Lindsey Vonn: Chasing History**
1.10 **to 1.15** AM **Eurosport News**

Eurosport 2

411 411 865 | 524 522 | 413 436

6.00 AM **Biathlon** From Slovenia.
6.30 **Snooker: World Championship**
8.30 **Cycling: Giro d'Italia**
9.30 **Cycling: Tour de France**
10.30 **Cycling: Vuelta a España**
11.30 **Le Mans 24 Hours**
12.30 PM **WATTS** Highlights.
1.00 **Rally Raid: Dakar**
1.30 **British Supersport**
3.00 **ATP Tennis**
4.30 **Masters Snooker** The 2018 final.
6.30 **Bennetts British Superbikes**
7.30 **Rally Raid: Dakar**
8.00 **Snooker: English Open** Highlights of the final between Mark Davis and Stuart Bingham.
10.00 **Historic Grand Prix of Monaco** Drivers race cars from different eras in motorsport history.
12.00 M'T **Cycling: Tour de France**
1.00 AM **Cycling: Vuelta a España**
2.00 **Snooker: World Championship**
4.00 **Cycling: Giro d'Italia**
5.00 **to 6.00** AM **Cycling: Tour de France**

Sky Sports Darts

408 408 862 | 518 508

6.00 AM **Legends of Darts**
6.30 **Rob Cross: World Champion**
7.00 **World Darts Championship**
11.00 **Legends of Darts**
12.00 NOON **Rob Cross: 2018 World Champion** As shown at 4.30pm.
12.30 PM **LIVE World Darts Championship** Coverage of the 12th day of the PDC event from Alexandra Palace in London.
4.30 **Rob Cross: 2018 World Champion** Looking at Rob Cross's journey to become the 2018 PDC World Darts Champion.
5.00 **Darts Gold**
7.00 **LIVE World Darts Championship** Further coverage of the 12th day's play from Alexandra Palace in London.
11.00 **Michael van Gerwen: The Story So Far** A look at the darts player's successful career to date.
11.30 **Darts Gold**
1.00 AM **World Darts Championship**
5.00 **to 6.00** AM **Darts Gold**

Sky Sports F1

406 406 860 | 516 506

6.00 AM **The Home of F1**
10.00 **Formula 2 Championship** Both races of the Spanish Grand Prix.
12.35 PM **Formula 2 Championship** Action from race one and two of the Monaco Grand Prix.
3.15 PM **Nico & Keke**
3.30 **F1 2018 Season Review**
5.00 **Fernando Alonso: What's Next?** Life after Formula 1 for the two-time World Champion.
6.00 **F1 Classic Races** Action from the 2008 British Grand Prix.
8.15 **F1 2018 Season Review** A look back at an eventful 2018 season in Formula 1.
9.45 **F1 Classic Races** A look back at the 1991 British Grand Prix.
10.30 **F1 Classic Races** A look back at the 1994 British Grand Prix.
11.00 **Porsche Super Cup** Action from the Austrian Grand Prix.
12.00 M'T **Formula 1** A look back at the British Grand Prix.
1.00 **to 6.00** AM **The Home of F1**

Friday

28 December

Evening Planner

Documentary

Take That: We've Come a Long Way
BBC1 HD, 7pm
The band – including Robbie Williams – reminisce, while fans share their stories

Drama

Delicious
Sky One HD, 9pm
Vincent Regan joins the cast for series three as a restaurateur who threatens Gina and Sam's working relationship

Profile

Billy Connolly: Made in Scotland
BBC2 HD, 9pm
A two-parter in which the comedian explores his roots and influences

Music

Paul Weller: May Love Travel with You
Sky Arts HD, 9pm
Rare tracks performed with an orchestra, from The Jam to 2018's *True Meanings*

SKY EVENING TIME	7.00PM	7.30PM	8.00PM	8.30PM	9.00PM	9.30PM	10.00PM	10.30PM
Favourites								
101 BBC1	7.00 Take That: We've Come a Long Way		8.00 EastEnders	8.30 A Question of...	9.00 The ABC Murders		10.00 News	10.30 Would I Lie...
102 BBC2	◂ 6.30 Grizzly... †	7.30 Mastermind	8.00 University...	8.30 Grand Tours of...	9.00 Billy Connolly: Made in Scotland		10.00 Bafta Tribute to Billy Connolly	
103 ITV	7.00 Emmerdale	7.30 Coronation Street	8.00 Countrywise...	8.30 Coronation Street	9.00 Re-Play 2018 with Richard Osman		10.00 The Imitation Game	10.35 News
104 CHANNEL 4	7.00 Jamie and Jimmy's Friday Night Feast		8.00 Film: Eddie the Eagle				10.00 Rob Rinder's Good Year, Bad Year	
105 CHANNEL 5	◂ 6.00 Agatha Christie's Crooked House		8.00 World's Strongest Man 2018		9.00 Most Shocking Celebrity Moments 2018			
106 SKY ONE	7.00 The Simpsons	7.30 The Queen and I			9.00 Delicious		10.00 The Late Late Show with James...	
Entertainment								
116 BBC4	7.00 Flying Scotsman – Sounds from the...		8.00 Royal Institution Christmas Lectures...		9.00 The Sound of Movie Musicals with...		10.00 Sinatra: All or Nothing at All	
118 ITV2	◂ 6.25 Film: Iron Man 2				9.00 Film: Sherlock Holmes: A Game of Shadows			
136 MORE4	7.00 Peter Cook & Dudley Moore: The...		8.00 Father Ted		9.00 Film: Last Vegas			
135 E4	7.00 Hollyoaks		8.00 The Big Bang Theory		9.00 Film: A Million Ways to Die in the West			
107 SKY WITNESS	7.00 Nothing to Declare		8.00 Criminal Minds		9.00 Murders That Shocked the Nation		10.00 How I Caught the Killer	
108 SKY ATLANTIC	◂ 6.05 Elvis Presley: The Searcher		8.00 Blue Bloods		9.00 Game of Thrones			
110 CHRISTMAS GOLD	7.00 Dad's Army			8.20 Only Fools and Horses		9.40 The Story of Only Fools and Horses		10.40 Only...
111 DAVE	7.00 James May's Cars of the People		8.00 QI		9.00 Would I Lie to You?			10.20 Mock the Week
119 ITV3	◂ 6.00 Agatha Christie's Poirot		8.00 Vera				10.00 Maigret in Montmartre	
120 ITV4	◂ 5.55 Hornblower		8.00 The Chase: Celebrity Special		9.00 Film: Terminator 2: Judgment Day			
112 COMEDY CENTRAL	7.00 Friends		8.00 Your Face or Mine		9.00 Michael McIntyre: Live & Laughing		10.00 Film: Final Destination 5	
114 SYFY	◂ 6.50 Film: Mars Attacks!				9.00 Film: G.I. Joe: The Rise of Cobra			
109 W	◂ 6.40 Gavin & Stacey		8.00 Inside the Ambulance at Christmas		9.00 Film: Good Will Hunting			
113 UNIVERSAL	◂ 6.00 Film: Airplane!		8.00 Film: Airplane II – The Sequel				10.00 Film: Deuce Bigalow: Male Gigolo	
124 FOX	7.00 NCIS				9.00 NCIS: New Orleans		10.00 NCIS	
122 SKY ARTS	7.00 Isle of Wight: 20 Greatest Moments				9.00 Paul Weller: May Love Travel with You		10.00 The Story of the Jam: About the...	
Documentary								
125 DISCOVERY	7.00 Supertruckers		8.00 Gold Rush		9.00 Royal Marines Commando School		10.00 Blowing Up History	
162 ANIMAL PLANET	7.00 Pit Bulls & Parolees		8.00 Lone Star Law		9.00 Wolves and Warriors		10.00 Animal Cops Houston	
129 NAT GEO	7.00 Drain the Oceans		8.00 Elizabeth I: The Secret Life		9.00 Saxon Gold: New Secrets Revealed		10.00 $400 Million Emerald Mystery	
130 HISTORY	7.00 American Pickers				9.00 Forged in Fire Presents: Knife or Death		10.00 Hunting Isis	
155 YESTERDAY	7.00 Planet Earth		8.00 Nazi Murder Mysteries					
166 EDEN	7.00 Super Vets		8.00 Trust Me, I'm a Vet					
Films								
301 SKY PREMIERE	◂ 6.00 A Wrinkle in Time		8.00 Rampage			9.50 Avengers: Infinity War		
302 SKY DC HEROES	◂ 6.25 Superman Returns				9.00 Man of Steel			
309 SKY CLASSICS	◂ 6.40 Zulu				9.00 The Warriors			
304 SKY DISNEY	◂ 6.10 Moana		8.00 Pirates of the Caribbean: Salazar's Revenge					10.15 Cool Runnings
305 SKY FAMILY	◂ 6.25 Smurfs: The Lost Village		8.00 Captain Underpants: The First Epic Movie			9.35 Gulliver's Travels		
306 SKY ACTION	◂ 4.55 Star Wars...	7.30 Avengers: Infinity War					10.00 The Terminator	
307 SKY COMEDY	◂ 6.10 Role Models		8.00 Blockers			9.45 Step Brothers		
308 SKY THRILLER	◂ 6.45 Inside Man				9.00 Mission: Impossible			
303 SKY CHRISTMAS	◂ 6.15 The Polar Express		8.00 Home Alone 2: Lost in New York				10.05 National Lampoon's Christmas...	
310 SKY SCI-FI	7.00 Get Out				9.00 Ready Player One			
311 SKY MUSICALS		7.15 Pitch Perfect 3			9.00 The Sound Of Music Sing-A-Long			
313 FILM4	◂ 6.45 Bend It Like Beckham				9.00 Babylon A.D			
315 TCM		7.15 The Stranger Wore a Gun			9.00 Sherlock Holmes: A Game of Shadows			
Sport								
401 MAIN EVENT	7.00 World Darts Championship – Live: The 13th day of the PDC event at Alexandra Palace in London							
402 PREMIER LEAGUE	7.00 PL Preview	7.30 PL Match Pack	8.00 PL Today	8.30 PL Preview	9.00 PL Match Pack	9.30 PL Today	10.00 The Debate	
403 FOOTBALL	7.00 Old Firm Derby...	7.30 Edinburgh...	8.00 SPFL Matters	8.30 EFL Matters	9.00 Steven Gerrard...	9.30 SPFL Ballers	10.00 SPFL Matters	10.30 EFL Matters
404 CRICKET	7.00 Test Cricket						9.55 Test Cricket – Live: New Zealand v Sri Lanka	
413 BT SPORT 1	7.00 Gallagher Premiership Rugby Union – Live: Northampton Saints v Exeter Chiefs: From Franklin's Gardens (Kick-off 7.45)							10.15 The Prince of Pennsylvania
414 BT SPORT 2	7.00 Man City v...	7.30 SPFL Highlights	8.00 PL Match Pack	8.30 PL Preview	9.00 Premier League World		10.00 Test Cricket Highlights	

◂ Denotes programmes starting before 7.00pm † Regions vary

FRIDAY

SAVE UP TO 50%
SUBSCRIPTION OFFER: 6 ISSUES FOR 1*
Subscribe online at www.tvandsatsubs.com/DGL8 or call 0330 3331113 and quote code DGL8
*Your payments will then continue at £14.99 payable every 3 months, saving 50%

BBC1

101 101/115 801 | 101 108 | 1 101 | 101 106/108

6.00 AM **Breakfast** (S)(HD)
9.00 **FILM** **Turbo** Animated comedy. (S)(HD)(AD) (2013, U, 85min) ★★★
10.25 **FILM** **Madagascar 3: Europe's Most Wanted** Animated comedy adventure sequel. (S)(HD)(AD) (2012, PG, 85min) ★★★★
11.50 **Dynasties** (S)(R)(HD)(AD)
12.50 PM **BBC News** (S)(HD)
1.05 **Local News** (S)
1.15 **FILM** **Indiana Jones and the Last Crusade** Steven Spielberg's action adventure. (S)(HD)(AD) (1989, PG, 120min) ★★★★★
3.15 **Stick Man** Animation. (S)(R)(AD)
3.40 **Zog** Animation. (S)(R)(HD)(AD)
4.10 **FILM** **Wreck-It Ralph** Animation. (S)(AD) (2012, PG, 95min) ★★★★
5.45 **Pointless** Quiz show. (S)(HD)
6.30 **BBC News** (S)(HD)
6.45 **Local News** (S)

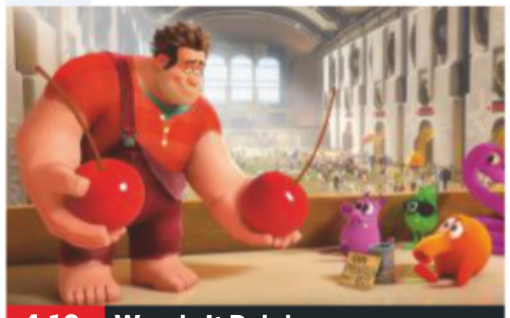

4.10 Wreck-It Ralph

7 PM

7.00 **NEW** **Take That: We've Come a Long Way** Programme celebrating one of Britain's best-loved boy bands, with help from fans from all over the world, sharing their stories of how the group touched their lives. (S)(HD)

8 PM

8.00 **EastEnders** Maddie tells Mel she is having doubts. (S)(HD)(AD)
8.30 **NEW** **A Question of Sport: Merry Quizmas** The best festive moments from the quiz. (S)(HD)

9 PM

9.00 **The ABC Murders** **SERIES FINALE** 3/3. Poirot connects a pair of stockings to the suspected killer – who has struck again – but more twists and turns lie in store before the case can be considered to be over. (S1) (S)(HD)(AD)

10 PM

10.00 **BBC News** (S)(HD)
10.20 **Local News** (S) Followed by **Lottery Update** (S)
10.30 **Would I Lie to You? At Christmas** With Lily Allen, Noddy Holder and James Acaster. (S)(R)(HD)
11.00 **NEW** **Sport Relief: The Final Score** Leading lights in the worlds of sport, music and entertainment gather for the biennial fundraiser, an entertainment extravaganza aiming to raise money for worthy charity projects. (S)(HD)
12.00 M'T **Ariana Grande at the BBC** The singer performs and chats to Davina McCall. (S)(R)(HD)
1.00 AM **Weather for the Week Ahead** Seven-day forecast. (S)(HD)
1.05 **to 6.00** AM **BBC News** (S)(HD)

BBC2

102 102/115 802 | 102 102 | 2 102 | 102 108/106

6.30 AM **Sign Zone: Dynasties** (S)(R)
7.30 **Nature's Biggest Beasts** (S)(R)
8.30 **This Farming Life** (S)(R)(HD)
9.30 **Top of the Shop with Tom Kerridge** (S)(R)(HD)(AD)
10.30 **Great British Menu: The Finals** The fish courses. (S)(R)(HD)
11.30 **Great Indian Railway Journeys** Jodhpur to Delhi. (S)(R)(HD)(AD)
12.30 PM **FILM** **Emma** Romantic drama. (S)(HD) (1996, U, 115min) ★★★
2.25 **FILM** **Brideshead Revisited** Drama with Ben Whishaw. (S)(HD)(AD) (2008, 12, 125min) ★★★
4.30 **Inside the Factory: How Our Favourite Foods Are Made** The history of chocolate. (S)(R)(HD)(AD)
5.30 **MasterChef: The Professionals Rematch** (S)(R)(HD)(AD)
6.30 **Grizzly Bear Cubs and Me** The cubs begin training. (S)(R)(HD)(AD)

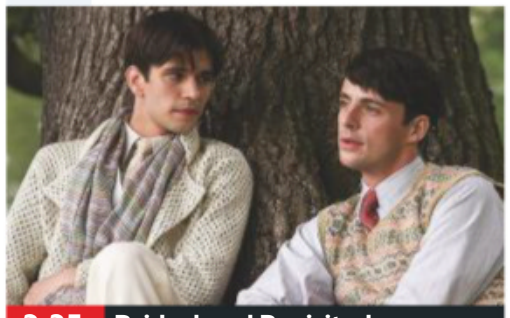

2.25 Brideshead Revisited

7.30 **Mastermind** Contenders answer questions on REM, Edward Lear, Gustav Klimt and the FA Cup. (S)(HD)

8.00 **University Challenge Christmas 2018** 5/10. Exeter University take on Birmingham University. (S)(HD)
8.30 **NEW SERIES** **Grand Tours of Scotland's Lochs** 1/6. The Argyll coast. (S)(HD)

9.00 **NEW SERIES** **Billy Connolly: Made in Scotland** 1/2. Documentary following the comedian, as he returns to the country of his birth and reveals the influences and motivations that helped him become 'The Big Yin'. (S)(AD)

10.00 **BAFTA Tribute to Billy Connolly** Michael Parkinson hosts this star-studded evening from 2002, dedicated to one of the most popular guests ever to have appeared on his chat show. (S)(R)
11.10 **FILM** **Quartet** Comedy drama set in a home for retired opera singers, starring Maggie Smith, Tom Courtenay and Billy Connolly. (S)(HD)(AD) (2012, 12) ★★★★
12.40 AM **Ken Dodd: How Tickled We Were** (S)(R)(HD)
1.55 **Sign Zone: This Is My Song** People record a song with special meaning to them. (S)(R)(HD)(AD)
2.55 **Sign Zone: Amazing Hotels Christmas Special** (S)(R)(HD)(AD)
3.55 **to 6.30** AM **Previews** (S)

ITV

103 103/176 803 | 103 113 | 3 103 | 103 111

6.00 AM **Good Morning Britain** (S)(HD)
8.30 **Lorraine** (S)(HD)
9.25 **Ninja Warrior UK** (S)(R)(HD)(AD)
10.25 **FILM** **Kindergarten Cop** Comedy thriller. (S)(HD)(AD) (1990, 15, 130min) ★★★
12.35 PM **What Would Your Kid Do?** Christmas special. (S)(R)(HD)
1.35 **ITV News** (S)(HD)
1.45 **Local News** (S)(HD)
1.55 **Catchphrase Christmas Special** Game show. (S)(R)(HD)
3.00 **Tenable** Quiz. (S)(R)(HD)
4.00 **Tipping Point: Lucky Stars** With Rita Simons. (S)(R)(HD)
5.00 **The Chase: Celebrity Special** With Naomi Wilkinson. (S)(R)(HD)
6.00 **Harry Hill's Alien Fun Capsule** With Kathy Burke. (S)(R)(HD)
6.30 **Local News** (S)(HD)
6.45 **ITV News** (S)(HD)

7.00 Emmerdale

7.00 **Emmerdale** Harriet asks Ryan for help in finding Dawn. (S)(HD)(AD)
7.30 **Coronation Street** Gail tails Lewis to a secret hotel assignation, while Dev and Kirk join forces. (S)(HD)(AD)

8.00 **Countrywise: Guide to Britain** A huge underground cavern in the Yorkshire Dales. (S)(R)(HD)
8.30 **Coronation Street** Gail informs Audrey of Lewis's tryst. (S)(HD)(AD)

9.00 **NEW** **Re-Play 2018 with Richard Osman** The *Pointless* co-host is joined by presenter Scarlett Moffatt for an end-of-year quiz, in which four celebrity teams demonstrate their knowledge of the past 12 months. (S)(HD)

10.00 **NEW** **The Imitation Game** Alexander Armstrong hosts the panel show. (S)(HD)
10.35 **ITV News** (S)(HD)
10.55 **The Jonathan Ross Christmas Show** With Rob Lowe. (S)(R)(HD)
12.00 M'T **The Keith & Paddy Picture Show** Keith Lemon and Paddy McGuinness remake 1970s musical *Grease*. (S)(R)(HD)(AD)
12.25 AM **20 Years of the Black Eyed Peas** Will.i.am and his bandmates talk about their two decades in the music industry. (S)(R)(HD)(AD)
1.15 **Jackpot247**
3.00 **Lethal Weapon** *One Day More:* 22/22. (S2) (S)(R)
3.45 **to 6.00** AM **ITV Nightscreen** (HD)

+1 hour 203 | 114 | 33 | 112

CHANNEL 4

104 104/138 803 | 104 141 | 4 104 | 104

6.00 AM **FILM** **Short Circuit 2** Sci-fi comedy sequel. (S)(HD)(AD) (1988, PG, 110min) ★
7.50 **Lego Masters** (S)(R)(HD)(AD)
8.50 **The Big Bang Theory** Double bill. 14&15/24. (S11) (S)(R)(HD)(AD)
9.45 **FILM** **A League of Their Own** Comedy drama with Tom Hanks. (S)(HD) (1992, PG, 150min) ★★★★
12.15 PM **FILM PREMIERE** **Mother's Day** Ensemble comedy starring Julia Roberts. (S)(HD) (2016, 12, 140min) ★★ *See review, page 30*
2.35 **FILM** **Sunshine on Leith** Rousing musical starring Peter Mullan. (S)(HD) (2013, PG, 115min) ★★★★
4.30 **The Secret Life of the Zoo at Christmas** (S)(R)(HD)(AD)
5.30 **News** (S)(HD)
5.35 **The Simpsons** (S)(R)(AD)
6.00 **Hollyoaks** (S)(HD)(AD)

7.00 Jamie and Jimmy's Friday...

7.00 **Jamie and Jimmy's Friday Night Feast** Jimmy Doherty and Jamie Oliver take Harry Hill back to his days at the All India Institute of New Delhi, by recreating the smells and tastes of aromatic thalis and parathas. (S)(HD)(AD)

8.00 **FILM** **Eddie the Eagle** Biopic of British sporting underdog Eddie Edwards, starring Taron Egerton and Hugh Jackman. Determined to fulfil his dreams of becoming an Olympic athlete, Edwards trains as a ski jumper – a field in which Britain had no other competitors. (S)(HD)(AD) (2016, PG, 120min) ★★★
SEX ●●● VIOLENCE ●●● LANGUAGE ●●●

10.00 **NEW** **Rob Rinder's Good Year, Bad Year** Review show in which the man better known as ITV's Judge Rinder casts an unflinching eye and acerbic tongue over the events of 2018. (S)(HD)
■ Repeated on Wednesday
11.00 **Big Fat Quiz of the Year 2018** Comedy quiz. (S)(R)(HD)
1.00 AM **Ramsay's Kitchen Nightmares USA** (S)(R)
1.50 **FILM** **Vertigo** Hitchcock's thriller starring James Stewart. (S)(HD) (1958, PG, 135min) ★★★★★
4.05 **Food Unwrapped** (S)(R)(HD)(AD)
4.30 **Come Dine with Me** (S)(R)(HD)
5.25 **Kirstie's Vintage Gems** (S)(R)
5.45 **to 6.15** AM **Embarrassing Pets** (S)(R)(HD)(AD)

+1 hour 204 | 142 | 13 109 | 121

(S) Subtitles (SL) Signing (R) Repeat (HD) High Definition (AD) Audio Description

CHANNEL 5

105 105 805 | 105 150 | 5 105 | 105 105

6.00 AM **Milkshake!** (HD)
8.50 **Neighbours** (S)(HD)(AD)
9.15 **FILM The Cowboys** Western starring John Wayne and Roscoe Lee Browne. (S)(HD) (1971, 12, 145min) ★★★
11.55 PM **FILM The Alamo** Epic Western directed by and starring John Wayne. (S) (1960, PG, 180min) ★★★
3.10 **FILM Rio Lobo** Howard Hawks's Western adventure starring John Wayne. (S)(HD) (1970, PG, 120min) ★★★
5.25 **News** (S)(HD)
5.30 **Neighbours** Terese is left devastated. (S)(R)(HD)(AD)
6.00 **Agatha Christie's Crooked House** Adaptation of the mystery novel with Max Irons and Terence Stamp. (S)(R)(HD)

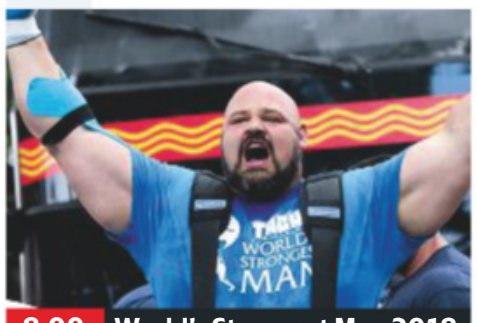

8.00 World's Strongest Man 2018

Agatha Christie's Crooked House (started at 6.00pm)

8.00 World's Strongest Man 2018 7/11. James Richardson, Eddie Hall and Michelle Ackerley present action from heat two of the strongman event, held in Manila in the Philippines. (S)(HD)

9.00 NEW Most Shocking Celebrity Moments 2018 A countdown of 40 of the most shocking celebrity antics of the year, with all sorts of bad behaviour covered, from Kanye West's outbursts to Ant McPartlin's drink-driving. Other stories include Madonna's off-colour tribute to Aretha Franklin at the VMAs and the most shocking moments from *Celebrity Big Brother*. (S)(HD)

12.00 M'T **SuperCasino** (S)(HD)
3.10 AM **FILM The Vox** Drama starring Channing Tatum. (S) (2012, 12, 99min) ★★★
4.45 **House Doctor** A cottage with personal touches. (S)(SL)(R)
5.10 **Nick's Quest** Nick Baker sets out to view rare wild vampire bats and dispel the myths surrounding them. (S)(SL)(R)
5.35 **to 6.00** AM **Wildlife SOS** (S)(R)

+1 hour 205 | 155 | 44 | 128

SKY ONE

106 106 806 | 110 109

6.00 AM **Terry Pratchett's Hogfather** (S)(R)(HD)(AD)
10.00 **The Simpsons** (S)(R)(HD)
12.00 NOON **DC's Greatest Moments** A look at memorable events from the super-powered world of DC Comics. (R)(HD)
1.00 PM **The Last Dragonslayer** Fantasy drama starring Ellise Chappell. Orphaned teenager Jennifer Strange discovers her destiny is to become the last dragonslayer. (S)(R)(HD)(AD)
3.00 **Modern Family** (S)(R)(HD)
4.30 **The Simpsons** (S)(R)
6.00 **Futurama** *Benderama:* Bender gains the ability to self-replicate. (S)(R)(HD)(AD)
6.30 **The Simpsons** *The Ned-liest Catch:* Ned and Mrs Krabappel fall in love. (S)(R)(HD)

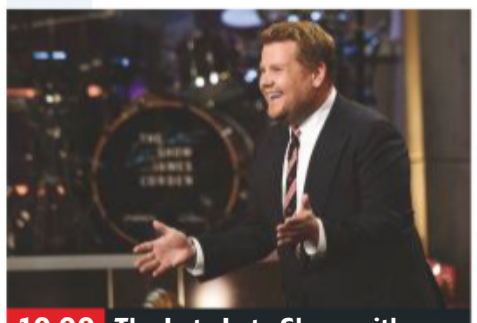

10.00 The Late Late Show with...

7.00 The Simpsons *The Falcon and the D'ohman:* Homer befriends a former CIA agent. (S)(R)(HD)

7.30 The Queen and I The Royals must adapt after they end up living on a run-down cul-de-sac when the power-mad prime minister boots out the monarchy. Adaptation of Sue Townsend's novel starring Samantha Bond and David Walliams. (S)(R)(HD)

9.00 NEW SERIES Delicious 1/4. Drama starring Dawn French and Emilia Fox. Gina and Sam have just about found a way to work together. However, a new man is about to stir things up betwen them. *See feature, pg17* (S3) (S)(HD)

10.00 The Late Late Show with James Corden: Best of the Week **NEW EDITION** Highlights of the US talk show hosted by James Corden, featuring celebrity interviews, music and comedy sketches. (HD)

11.00 **Football's Funniest Moments** Comical incidents from the Premier League. (S)(R)(HD)(AD)
12.00 M'T **Trollied: The Wedding** Last-ever episode. (S)(R)(HD)
1.00 AM **Ultimate Road Wars** (HD)
2.00 **Road Wars Special** (S)(R)
3.00 **Road Wars** (S)(R)
4.00 **Monkey Life** Double bill of the documentary.(S)(R)(AD)
5.00 **to 6.00** AM **Futurama** (R)(HD)

+1 hour 206

LOCAL VARIATIONS

BBC1

SCOTLAND
Sky **951**, Virgin **862**, Freesat **960**
No variations

N. IRELAND
Sky **953**, Virgin **863**, Freesat **957**
10.30-11.00pm The Blame Game **SERIES FINALE** (S)(HD)

WALES
Sky **952**, Virgin **864**, Freesat **964**
8.30-9.00pm NEW Welsh Sports Review 2018 (S) (HD) **10.30-11.00pm** A Question of Sport: Merry Quizmas (S)(HD)

BBC2

SCOTLAND
Sky **970**, Freesat **970**
4.30-5.30pm Grizzly Bear Cubs and Me (S)(R) **6.30 NEW** Roads Less Travelled: Atlantic Way – Part Two (S) **8.00-8.30pm** University Challenge Christmas 2018 (S)

N. IRELAND
Sky **972**, Freesat **969**
No variations

WALES
Sky **971**, Freesat **971**
4.30-5.30pm Back in Time for the Factory (S)(R)(HD)(AD) **6.30-7.30** Attenborough's Wonder of Eggs (S)(R) **8.30-9.00pm** Dad's Army (S)(R)

ITV

No variations

S4C

Sky **134**, Virgin **166**, Freesat **120**
6.00am Cyw **12.00noon** Newyddion S4C a'r Tywydd **12.05pm** Lle Aeth Pawb? (AD) **12.30** 04 Wal **1.00** Celwydd Noeth **2.00** Anfonaf Angel: Côr Rhys Meirion (AD) **3.00** Pengelli **3.30** Adre **4.00** Awr Fawr **5.00** Stwnsh: Larfa **5.05** Stwnsh: Y Dyfnfor **5.30** Stwnsh: Ysgol Jac **6.00** Newyddion S4C a'r Tywydd **6.05** Natur Gwyllt Iolo **SERIES FINALE 6.30** Sgorio: Dathlu 30 **7.25 LIVE** Clwb Rygbi **9.30** Sioe Maggi Noggi **10.30** Jonathan: Y Sialens Fawr **11.30pm-12.35am** Dianc!

TV&Satellite week
The issue with listings for 5-11 January is on sale today!

BBC4

116 116 815 | 107 163 | 9 106 | 173 107

BBC4 programmes start at 7.00pm

7.00 PM **Flying Scotsman – Sounds from the Footplate** A guide to life in the cab of the nation's favourite steam engine.
8.00 **Royal Institution Christmas Lectures 2018: Who Am I? SERIES FINALE** 3/3. Alice Roberts explores what makes each person unique.
9.00 **The Sound of Movie Musicals with Neil Brand SERIES FINALE** 3/3. How movie musicals have been adapted and modernised for the modern age.
10.00 **Sinatra: All or Nothing at All** Frank Sinatra's legendary 'retirement concert' in LA.
12.00 M'T **Roy Orbison & Friends: A Black and White Night** A 1988 performance by the rock 'n' roll musician.
1.00 AM **Top of the Pops: 1986** With Billy Ocean.
2.00 **to 3.00** AM **The Sound of Movie Musicals with Neil Brand**

MORE4

136 136 830 | 147 195 | 14 | 124

8.55 AM **Jamie's Comfort Food**
9.15 **FILM Tora! Tora! Tora!** World War Two epic. (1970, U, 144min) ★★★
11.55 **FILM The Jewel of the Nile** Adventure. (1985, PG, 104min) ★★★★
2.00 PM **Four in a Bed** Five editions of the series.
4.50 **Come Dine with Me** Four celebrity editions of the dinner party challenge.

7.00 **Peter Cook & Dudley Moore: The Missing Sketches** Rob Brydon revisits long-lost sketches recorded by the much-admired comedy duo.
8.00 **Father Ted** The priest offends Craggy Island's Chinese community. **8.35** A monster seemingly stalks Craggy Island.
9.00 **FILM Last Vegas** Comedy with Michael Douglas, Robert De Niro, Morgan Freeman, Kevin Kline and Mary Steenburgen. Four sixtysomething friends decide to relive their youth with a trip to Las Vegas. (2013, 12, 105min) ★★★
11.10 **FILM Gladiator** Director Ridley Scott's ancient Roman epic starring Russell Crowe, Joaquin Phoenix and Oliver Reed. (2000, 15, 154min) ★★★★
2.10 AM **8 Out of 10 Cats Does Countdown**
3.15 **to 3.50** AM **Father Ted**

+1 hour 236 | 196 | 86 | 125

ITV2

118 118 816 | 115 176 | 6 | 113

6.00 AM **World Records**
6.55 **Ultimate YBF Gold**
7.45 **You've Been Framed!**
8.10 **BGT: Top LOL Moments**
9.00 **Emmerdale**
9.35 **Take Me Out Celebrity**
10.35 **Celebrity Catchphrase**
11.35 **You've Been Framed!**
12.05 PM **Emmerdale**
12.35 **FILM Dr Seuss' The Lorax** Comedy. (2012) ★★★
2.15 **FILM Happy Feet Two** Animation. (2011) ★★★
4.20 **FILM Casper** (1995)

6.25 **FILM Iron Man 2** Comic-book action adventure sequel starring Robert Downey Jr, Gwyneth Paltrow, Scarlett Johansson and Mickey Rourke. (2010, 12, 119min) ★★★
9.00 **FILM Sherlock Holmes: A Game of Shadows** Guy Ritchie's adventure sequel starring Robert Downey Jr. Holmes strives to thwart the evil schemes of his criminal nemesis, Professor Moriarty, who is scheming to propel Europe into war through a wave of bombings and assassinations. (2011, 12, 128min) ★★★
11.35 **Family Guy**
1.25 AM **American Dad!**
2.25 **FILM Contagion** Thriller. (2011, 12, 106min) ★★★★
4.15 **Educating Joey Essex**
5.05 **to 5.50** AM **Bonkers Guinness World Records**

+1 hour 218 | 116 | 27 | 114

E4

135 135 829 | 106 145 | 28 | 122

6.00 AM **Hollyoaks**
7.30 **Rude(ish) Tube Shorts**
7.40 **The Big Bang Theory**
8.40 **The Snowman**
9.10 **Snowman and Snowdog**
9.40 **Going on a Bear Hunt**
10.15 **Ice Age: A Mammoth Christmas** Animation.
10.45 **FILM Postman Pat: The Movie** (2014) ★★
12.25 PM **FILM Space Chimps 2**
2.00 **The Big Bang Theory**
4.00 **The Goldbergs**
5.00 **Young Sheldon**

6.00 **The Big Bang Theory**
7.00 **Hollyoaks** It's New Year's Eve, and Maxine, Sienna and Liberty get their kilts on to perform in The Dog, and Jonny avoids Ste.
8.00 **The Big Bang Theory** 3/24. Howard is asked to throw the first pitch at a baseball game. (S8) **8.30** 11/24. Leonard feels anxious about his lack of accomplishments. (S11)
9.00 **FILM A Million Ways to Die in the West** Western spoof, directed by and starring Seth MacFarlane, with Charlize Theron. (2014, 15, 116min) ★★
11.15 **The Inbetweeners**
12.25 AM **The Big Bang Theory**
1.20 **Naked Attraction**
2.25 **Gogglebox**
3.20 **Friday Night Dinner**
4.10 **to 6.00** AM **Brooklyn Nine-Nine**

+1 hour 235 | 146 | 29 | 123

Friday primetime

★★★★★ Excellent ★★★★ Very Good ★★★ Good ★★ Average ★ Poor

FRIDAY Entertainment

Friday

Sky Witness

107 107 807 112 111

6.00 AM **Border Security: Australia's Front Line**
7.00 **Road Wars** Criminal acts.
8.00 **Brit Cops: Rapid Response**
9.00 **Firefighters** Eight editions.
1.00 PM **Paramedics** Double bill.
3.00 **Customs UK** Eight editions of the series, including at: **5.30** Officers discover a ton of cannabis hidden in a truck. **6.00** Officers from the *Searcher* board a suspicious yacht off Cornwall's coast. **6.30** A man is caught smuggling cocaine in Bristol.

8.00 Criminal Minds

7 PM

7.00 **Nothing to Declare** Double bill of the documentary following the work of customs officers in Australia.

8 PM

8.00 **Criminal Minds** *Alchemy:* 20/24. The BAU discover ritualistic marks on human remains dumped in South Dakota. (S8)

9 PM

9.00 **Murders That Shocked the Nation** Author Fred Dinenage talks about the time he spent with the Kray twins.

10 PM

10.00 **How I Caught the Killer** A look at how CCTV was used to find a 28-year-old woman's killer in Nottingham.
11.00 **Criminal Minds** 16/22. (S12)
12.00 M'T **World's Most Evil Killers**
1.00 AM **Killer in My Village**
2.00 **How I Caught the Killer**
3.00 **To Catch a Smuggler**
4.00 **Brit Cops: Rapid Response**
5.00 **to 6.00** AM **Border Security: Australia's Front Line**

+1 hour 207 140

Sky Atlantic

108 108 808

6.00 AM **The West Wing** (S3)
7.50 **Without a Trace** 14/24. (S5)
8.45 **Inside the Actors Studio: Jeff Daniels**
9.45 **San Francisco 2.0**
10.45 **Becoming Mike Nichols**
12.05 PM **Movie Musical Greats with Hugh Jackman**
1.05 **Attenborough at 90: Behind the Lens**
2.05 **David Attenborough's Conquest of the Skies**
6.05 **Elvis Presley: The Searcher** 2/2. Conclusion of the documentary about the singer.

6.05 Elvis Presley...

Elvis Presley: The Searcher (started at 6.05pm)

8.00 **Blue Bloods** *Power Players:* 15/22. Erin is given the task of bringing a Mob informant back to New York. (S5)

9.00 **Game of Thrones** *First of His Name:* 5/10. Jon and his men mount a raid on the mutineers at Craster's Keep.

10.00 **Game of Thrones** *The Laws of Gods and Men:* 6/10. In King's Landing, Tyrion's trial begins in the throne room. (S4)
11.00 **Game of Thrones** *Mockingbird:* 7/10. Tyrion makes an unlikely ally. (S4)
12.00 M'T **Banshee** 8&9/10. (S1)
2.00 AM **Dexter** 8/12. (S3)
3.05 **Entourage** 12/12. (S5)
3.40 **The Grinch: Special**
4.00 **to 6.00** AM **The West Wing**

+1 hour 208

Christmas GOLD

110 110 810 124 310

7.10 AM **Only Fools and Horses**
10.35 **The Story of Only Fools and Horses** As 9.40pm.
11.35 **Only Fools and Horses**
1.55 PM **The Story of Only Fools and Horses**
2.55 **Only Fools and Horses** Double bill of the sitcom.
4.40 **Dad's Army** As 7.40pm.
5.20 **Saluting Dad's Army** Alexander Armstrong presents a celebration of the sitcom.
6.20 **Dad's Army** A secret weapon goes haywire and threatens Walmington-on-Sea.

8.20 Only Fools and Horses

7.00 **Dad's Army** The vicar and the verger enlist in the Home Guard. **7.40** Mainwaring decides the platoon need a mascot for a big parade and plumps for a ram.

8.20 **Only Fools and Horses** The Trotters help a damsel in distress.

9.00 **Only Fools and Horses** A weeping statue gives Del an idea for a scheme.

9.40 **The Story of Only Fools and Horses** The characters who revolve around Del and Rodney's world.

10.40 **Only Fools and Horses** Rodney gets married to Cassandra.
11.50 **Only Fools and Horses** Del grabs an opportunity to make a quick profit.
12.55 AM **My Favourite Sketch** With Jason Manford.
1.55 **The Fast Show**
3.05 **to 4.00** AM **My Favourite Sketch**

+1 hour 210 190

ITV3

119 119 817 117 177 10 115

6.00 AM **Agatha Christie's Poirot**
9.05 **Goodbye Mr Chips**
11.05 **FILM Carry On Camping** Comedy. (1968, PG) ★
12.50 PM **FILM Bugsy Malone** Musical spoof of gangster films. (1976, U, 93min) ★★★★
2.50 **Agatha Christie's Poirot** *The Yellow Iris:* An unsolved murder case resurfaces. **3.50** *One, Two, Buckle My Shoe:* A dentist is murdered. **6.00** *Curtain: Poirot's Final Case:* The ageing sleuth enlists Hastings' help for his last case.

12.50 Bugsy Malone

Agatha Christie's Poirot (started at 6.00pm)

8.00 **Vera** *Prodigal Son:* A crime of passion is suspected when a former policeman is stabbed to death, but Vera uncovers a more complex case involving the hostile takeover of a brewery. Guest stars Jill Halfpenny and Christine Bottomley.

10.00 **Maigret in Montmartre** 2/2. The detective looks ito the seemingly random murders of a countess and a showgirl. (S2)
12.00 M'T **Vera** *Castles in the Air:* A physiotherapist is murdered at a luxury country retreat.
2.00 AM **A Touch of Frost** *Penny for the Guy:* The detective races against time to locate a psychopathic kidnapper.
3.45 **to 5.30** AM **Road to Avonlea**

+1 hour 219 174 34 116

ITV4

120 120 818 118 178 24 117

6.00 AM **The Chase**
7.35 **Kojak**
8.35 **Quincy ME**
9.35 **Minder**
10.35 **The Sweeney**
11.40 **The Professionals**
12.40 PM **Kojak**
1.45 **Quincy ME**
2.45 **Minder**
3.50 **The Sweeney**
4.55 **The Professionals**
5.55 **Hornblower** *Duty:* Hornblower is sent to France on a mission to locate Captain Bracegirdle.

9.00 Terminator 2...

Hornblower (started at 5.55pm)

8.00 **The Chase: Celebrity Special** With Dominic Brunt, Wayne Sleep, Ricky Tomlinson and Charlotte Hawkins.

9.00 **FILM Terminator 2: Judgment Day** Sci-fi thriller sequel starring Arnold Schwarzenegger as a cyborg from the future that has been programmed to protect humanity's destined saviour. (1991, 15, 146min) ★★★★★
SEX ●●● VIOLENCE ●●● LANG ●●●
11.50 **FILM Rush Hour 2** Action comedy sequel starring Jackie Chan and Chris Tucker. (2001, 12, 90min) ★★★
1.40 AM **The Americans** (S5)
2.45 **The Professionals**
3.35 **The Sweeney**
4.25 **to 6.00** AM **Isle of Man TT**

+1 hour 220 175 154

Sky Two

151 121

7.00 AM **Biggest Loser USA**
8.00 **Hawaii Five-0**
1.00 PM **Monkeys: An Amazing Animal Family** Triple bill.
4.00 **Dogs: An Amazing Animal Family** Triple bill.
7.00 **Monkey Life** Double bill.
8.00 **A League of Their Own Christmas Special 2017** With Nigel Havers, Kriss Akabusi and David Seaman.
9.00 **Micky Flanagan's Christmas** The comic investigates Christmas.
10.00 **Micky Flanagan – An' Another Fing Live** A stand-up show recorded at London's O2 Arena.
12.00 M'T **The Force: Essex**
1.00 AM **Brit Cops: Frontline Crime UK**
2.00 **The Late Late Show with James Corden: Best of the Week**
3.00 **Most Shocking**
5.00 **to 6.00** AM **Monkey Business**

Pick

152 123 11 144

6.00 AM **Nothing to Declare UK** Double bill.
7.00 **999 Frontline**
7.30 **Caught Red Handed**
9.00 **Border Security: America's Front Line**
12.00 NOON **Border Security: Canada's Front Line**
3.00 PM **Border Security: America's Front Line**
4.00 **Monkeys: An Amazing Animal Family**
5.00 **Big Beasts: Last of the Giants**
6.00 **Ratburger** Adaptation of David Walliams' book, starring Sheridan Smith.
7.30 **Football's Funniest Moments**
8.00 **David Attenborough's Wild City** Singapore.
9.00 **Ascension** *Night Three:* 3/3. (S1)
10.45 **Air Ambulance ER**
2.40 AM **999 Frontline**
3.30 **Caught Red Handed**
5.00 **to 6.00** AM **Stop, Search, Seize**

+1 hour 252 97 145

Dave

111 111 811 127 194 12 157

7.10 AM **Scrapheap Challenge**
8.00 **Red Bull Soapbox Race**
9.00 **Dynamo: Magician Impossible** In LA.
10.00 **American Pickers**
12.00 NOON **Storage Hunters UK** Triple bill.
1.30 PM **Top Gear**
4.00 **Top Gear: Polar Challenge** An epic race.
5.00 **Top Gear Winter Olympics Special**
6.00 **Red Bull Soapbox Race**
7.00 **James May's Cars of the People**
8.00 **QI** With Victoria Wood.
9.00 **Would I Lie to You?** With Carol Vorderman. **9.40** With Fern Britton.
10.20 **Mock the Week**
11.00 **QI** Festive edition.
12.00 M'T **Have I Got a Bit More Old News for You**
1.00 AM **Would I Lie to You?**
2.30 **Mock the Week**
3.00 **to 4.00** AM **The Last Man on Earth**

+1 hour 211 211 79

Comedy Central

112 112 812 132 181 307 370

8.00 AM **The Fresh Prince of Bel Air** 12&14/26. (S4)
9.00 **My Wife and Kids** (S4)
10.00 **Friends** Six episodes.
2.00 PM **Wipeout USA**
3.00 **Friends**
8.00 **Your Face or Mine** With Marnie Simpson and Casey Johnson. **8.30** With James and Ola Jordan.
9.00 **Michael McIntyre: Live & Laughing** Stand-up comedy from the Hammersmith Apollo.
10.00 **FILM Final Destination 5** Horror thriller sequel starring Nicholas D'Agosto. (2011, 15, 91min) ★★★
12.00 M'T **Rick and Morty**
1.30 AM **RuPaul's Drag Race All Stars NEW EDITION** Fan favourites compete in new challenges.
3.00 **South Park** (S15)
3.25 **The Cleveland Show**
4.15 **to 5.00** AM **Wipeout US**

+1 hour 212 133

ITV Be

131 119 179 26 118

6.00 AM **Fixer Upper**
9.00 **LittleBe**
12.00 NOON **Sam and Billie Faiers: The Mummy Diaries**
1.00 PM **Sam and Billie Faiers: The Mummy Diaries** Six editions.
7.00 **Sam and Billie Faiers: The Mummy Diaries** The girls reflect on the busy year they have had.
8.00 **Celebrity Dinner Date** With *The Real Housewives of Cheshire*'s Ester Dee.
9.00 **FILM Mamma Mia!** Musical starring Meryl Streep. (2008, PG, 108min) ★★★★
11.15 **Atlanta Plastic**
12.10 AM **Mob Wives: Trust No One** Four editions.
3.40 **The Jeremy Kyle Show USA** Talk show.
4.20 **CELEBrations**
5.05 **to 5.50** AM **Million Dollar Listing: San Francisco**

+1 hour 231 120 119

True Ent

179 189 61 142

6.00 AM **Earl Hamner Storyteller**
8.00 **Born and Bred** (S2)
1.00 PM **Hamish Macbeth**
7.00 **M*A*S*H** 9&10/20. (S9)
8.00 **Hamish Macbeth** *A Perfectly Simple Explanation:* The policeman is accused of being the Devil. **9.00** *In Search of a Rose:* Hamish begins an underwater search for a missing fisherman. **10.00** *Isobel Pulls It Off:* Isobel decides to make a fresh start without Hamish, and goes in search of a story that could finally put her in the big league. **11.00** *Radio Lochdubh:* Alex broadcasts a book review show on a pirate radio station.
12.00 M'T **Hamish Macbeth**
1.00 **to 3.00** AM **Hamish Macbeth**

+1 hour 279 152

★★★★★ Excellent ★★★★ Very Good ★★★ Good ★★ Average ★ Poor

Alibi

132 132 826 | 126 200 | 312 | 382

7.15 AM **Miss Marple**
9.20 **Father Brown** *The Hand of Lucia:* A writer is murdered. **10.20** *The Eagle and the Daw:* An old foe tells the priest she has arranged the death of her former lover
11.20 **Father Brown** As 7.20pm.
12.20 PM **Father Brown** As 12.20am.
1.20 **Sherlock** As 10.20pm.
3.15 **Death in Paradise** As 8.20pm.
5.20 **Inspector George Gently** *Gently Upside Down:* A schoolgirl with links to a rising TV star is murdered.

7.20 Father Brown

7.20 **Father Brown** *The Smallest of Things:* The sleuth investigates the macabre world of doll's house crime scenes.
8.20 **Death in Paradise** 3/8. DI Goodman investigates when a young model is strangled in the middle of a fashion show. **9.20** 4/8. Dwayne receives a text message from beyond the grave after an old friend's funeral. (S5)
10.20 **Sherlock** *The Blind Banker:* 2/3. An ominous symbol appears on walls around London. (S1)
12.20 AM **Father Brown** *The Crimson Feather:* Mrs McCarthy's goddaughter goes missing. **1.20** *The Lepidopterist's Companion:* Father Brown discovers a shocking secret.
2.20 **Castle** 16/22. (S8)
3.05 **to 4.00** AM **The Closer**

+1 hour 232 130

Syfy

114 114 814 | 135 165 | 319 | 375

6.00 AM **The Outpost** 5/10. (S1)
7.00 **Marvel's Runaways** 5/10. (S1)
8.00 **Teleshopping**
11.00 **Primeval** 7/10. (S3)
12.00 NOON **FILM The Final Countdown** Time-travel drama starring Kirk Douglas. (1980, PG, 104min) ★★★
2.20 PM **FILM Pleasantville** Fantasy comedy. (1998, 12, 121min) ★★★★
5.00 **FILM Aliens in the Attic** Sci-fi comedy starring Carter Jenkins and Austin Butler. (2009, PG, 82min) ★★★

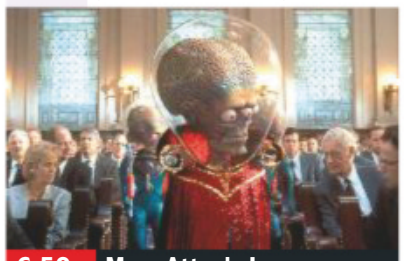
6.50 Mars Attacks!

6.50 **FILM Mars Attacks!** Tim Burton's sci-fi spoof starring Jack Nicholson, Glenn Close and Annette Bening. Martians in a fleet of flying saucers launch a full-scale invasion of Earth. With Pierce Brosnan. (1996, 12, 106min) ★★★
SEX ●●● VIOLENCE ●●● LANG ●●●
9.00 **FILM G.I. Joe: The Rise of Cobra** Action adventure starring Dennis Quaid. A military general trains a special team to counter a global attack led by a Scottish scientist with a powerful weapon. (2009, 12, 113min) ★★★
SEX ●●● VIOLENCE ●●● LANG ●●●
11.30 **FILM Red Planet** Sci-fi adventure starring Val Kilmer and Carrie-Anne Moss. (2000, 12, 106min) ★
1.30 AM **Primeval** 7&8/10. (S3)
3.30 **The Captains Close Up**
4.00 **to 6.00** AM **Buffy the Vampire Slayer**

+1 hour 214 136

W

109 109 809 | 125 191 | 311 | 383

6.05 AM **Judge Faith**
6.15 **Dynamo: Magician Impossible** Double bill.
8.20 **Doctor Who** Double bill.
11.40 **Billionaire Boy** Comedy.
12.55 PM **FILM Alvin and the Chipmunks: The Squeakquel** Musical comedy sequel. (2009, U, 84min) ★★
2.40 **Tipping Point: Lucky Stars**
4.40 **Inside the Ambulance** Double bill of the series.
6.40 **Gavin & Stacey** Smithy and Nessa visit the hospital for their first ultrasound scan.

8.00 Inside the Ambulance...

7.20 **Gavin & Stacey** The newlyweds argue while on a night out.
8.00 **Inside the Ambulance at Christmas** Heavy snow in the West Midlands causes problems for the crews.
9.00 **FILM Good Will Hunting** Drama starring Matt Damon, Robin Williams and Ben Affleck. A troubled young maths genius deals with his inner demons with the help of a therapist who is grieving for his dead wife. (1997, 15, 126min) ★★★★
SEX ●●● VIOLENCE ●●● LANG ●●●
11.50 **The Catherine Tate Show** Paul Whitehouse appears as Sam's dad in the sketch show. **12.30** AM Lauren questions her teacher's sexuality. Guest stars Peter Kay.
1.10 **Gavin & Stacey** Double bill.
2.20 **to 3.00** AM **Judge Faith**

+1 hour 209 131

Universal

113 113 813 | 137 164 | 320 | 385

8.00 AM **NCIS** Five episodes. (S9)
1.00 PM **NCIS** 23/24. The investigators try to catch terrorist Harper Dearing. (S9)
2.00 **Major Crimes** 10/13. A serial killer escapes from custody. **3.00** 11/13. The team investigate Phil Stroh's past. **4.00** 12/13. Rusty unearths an important clue. **5.00** 13/13. The team face a final showdown. (S6)
6.00 PM **FILM Airplane!** Spoof disaster movie. (1980, PG, 86min) ★★★★★

8.00 Airplane II – The Sequel

FILM Airplane! (film started at 6.00pm)
SEX ●●● VIOLENCE ●●● LANG ●●●
8.00 **FILM Airplane II – The Sequel** Comedy sequel to *Airplane!* starring Robert Hays as a pilot at the controls of a disaster-prone moon shuttle. With Lloyd Bridges and Julie Hagerty. (1982, 15, 81min) ★★★
SEX ●●● VIOLENCE ●●● LANG ●●●
10.00 **FILM Deuce Bigalow: Male Gigolo** Comedy starring Rob Schneider. (1999, 15, 88min) ★
SEX ●●● VIOLENCE ●●● LANG ●●●
12.00 M'T **Law & Order: Special Victims Unit** 4/22. Stabler is torn between work and his loyalty to an old friend. **1.00** AM 5/22. The detectives investigate two murders. (S7)
2.00 **Sea Patrol** 10/16. (S4)
3.00 **to 5.00** AM **Numb3rs**

+1 hour 213 138

FOX

124 124 821 | 157 199

8.00 AM **Leverage** 1/15. (S2)
9.00 **Bull** 15&16/23. (S1)
11.00 **Bones** 7&8/25. (S4)
1.00 PM **NCIS** 2&3/24. (S12)
3.00 **Bull** 17/23. Bull places his business on the line to take on a corrupt bank. **4.00** 18/23. Chunk's bond with Bull is tested. (S1)
5.00 **Bones** 9/25. Booth and Brennan investigate the murder of a travel writer. **6.00** 10/25. The remains of a former special services soldier are found. (S4)

9.00 NCIS: New Orleans

7.00 **NCIS** *Choke Hold:* 4/24. The team probe the death of a Moscow-born scientist who is believed to have been selling state secrets.
8.00 **NCIS** *The San Dominick:* 5/24. Gibbs finds himself on a ship that has been commandeered by pirates. (S12)
9.00 **NCIS: New Orleans NEW EPISODE** *Checkmate – Part Two:* 24/24. Pride's teams uncover a sinister plot. (S4)
10.00 **NCIS** *Burden of Proof:* 7/24. Gibbs investigates a potential miscarriage of justice, and FBI Agent Fornell joins the unit. (S15)
11.00 **Family Guy** (S10)
11.55 **American Dad!** (S12)
12.50 AM **The Orville**
1.50 **The Walking Dead** *A New Beginning:* Rick's group make a run into Washington. (S9)
3.00 **Family Guy** (S11)
4.00 **to 5.00** AM **American Dad!**

+1 hour 224 158

Friday

7 PM | 8 PM | 9 PM | 10 PM

E!

123 123 834 | 156 | 321 | 386

7.00 AM **News** Showbiz news.
8.00 **Keeping Up with the Kardashians**
10.00 **News: Daily Pop**
11.00 **Very Cavallari**
1.00 PM **Botched**
3.00 **Keeping Up with the Kardashians**
6.00 **Keeping Up with the Kardashians** Reality show following the exploits of socialite Kim Kardashian West.
7.00 **News** Showbiz news.
8.00 **Keeping Up with the Kardashians** Khloe is devastated by an unexpected loss and Kylie gives birth to her first baby, Stormi.
9.00 **The Bi Life** Double bill of the dating show.
11.00 **Botched** Double bill.
1.00 AM **Keeping Up with the Kardashians**
2.00 **Teleshopping**
3.00 **Keeping Up with the Kardashians**
4.00 **to 5.00** AM **News**

Sky Arts

122 122 820 | 122 206

6.00 AM **Gene Hackman**
6.55 **Jack Nicholson**
7.55 **Sinatra and Friends**
9.00 **Mario Lanza**
10.00 **Andrea Bocelli: Legends of Opera**
11.00 **The Eighties**
1.00 PM **Cary Grant**
2.00 **John Wayne**
3.00 **André Rieu: Love in Maastricht**
4.00 **Katherine Jenkins Live**
6.00 **2019 Preview Show**
7.00 **Isle of Wight: 20 Greatest Moments**
9.00 **NEW Paul Weller: May Love Travel with You**
10.00 **The Story of the Jam: About the Young Idea**
11.40 **Video Killed the Radio Star**
12.35 AM **The Rise and Fall of the Clash**
2.15 **Shane MacGowan: A Wreck Reborn**
3.10 **Music Legends We Lost in 2018**
4.10 **to 6.00** AM **The Eighties**

4Seven

137 143 203 | 110/47 | 127

9.00 AM **Frasier**
10.30 **Come Dine with Me**
1.00 PM **A Place in the Sun: Winter Sun**
3.55 **A Place in the Sun: Summer Sun**
7.00 **The Secret Life of the Zoo at Christmas**
8.00 **Supershoppers Sales Special**
9.00 **The Great Christmas Bake Off**
10.20 **First Dates at Christmas**
11.20 **The World's Most Extraordinary Christmas Dinners**
12.25 AM **Extreme Cake Makers' Christmas**
1.25 **The Crystal Maze: Celebrity Christmas Special**
2.30 **Travel Man Christmas Special: 96 Hours in Jordan**
3.35 **8 Out of 10 Cats Does Countdown Christmas Special**
4.30 **to 5.00** AM **Embarrassing Pets**

5USA

141/169 | 153 | 21 | 129

9.00 AM **Catch a Contractor**
9.20 **CSI: NY** Five episodes.
1.50 PM **Columbo: Murder, Smoke and Shadows**
3.55 **Columbo: The Bye-Bye Sky-High IQ Murder Case** Murder mystery.
5.25 **Columbo: Lady in Waiting** Mystery drama.
7.05 **NCIS** *The Namesake:* 5/24. A petty officer is gunned down. **8.00** *Shell Shock – Part One:* 6/24. A lieutenant dies after a fight. (S10)
9.00 **The Detail NEW EPISODE** *It Takes a Village:* 9/10. A woman wakes up with a gun and finds her husband shot dead. (S1)
10.00 **Law & Order: Special Victims Unit** (S5)
11.55 **Law & Order: Criminal Intent** 13/16. (S8)
12.55 AM **CSI: Miami**
2.50 **Law & Order** (S20)
3.50 **to 4.00** AM **Access**

+1 hour 241 185 56 130

5STAR

128 151 30 131

8.00 AM **Access**
8.10 **Last Man Standing**
9.25 **Can't Pay? We'll Take It Away!** Four editions.
1.05 PM **FILM Disney's The Kid** Fantasy. (2000, PG, 100min) ★★
3.15 **FILM Are We There Yet?** Comedy. (2005, PG, 95min) ★
5.10 **FILM Big Momma's House** Comedy. (2000, 12, 98min) ★★★
7.10 **FILM Journey 2: The Mysterious Island** Fantasy adventure sequel starring Dwayne Johnson. (2012, PG, 94min) ★★★
9.00 **FILM San Andreas** Disaster movie. (2015, 12, 114min) ★★★
11.15 **FILM Poseidon** Disaster movie remake. (2006, 12, 98min) ★★★
1.15 **to 4.00** AM **Most Shocking Moments in Pop 2**

+1 hour 228 186 55

Drama

143 128 20 158

7.10 AM **Soldier, Soldier**
8.00 **London's Burning**
9.00 **Casualty**
10.00 **Call the Midwife**
12.25 PM **Classic EastEnders**
1.40 **Lovejoy**
2.40 **London's Burning**
3.40 **Soldier, Soldier**
4.40 **Call the Midwife**
7.00 **Porridge** Christmas special from 1976. Fletch is caught making booze in his cell.
8.00 **Jonathan Creek** *The Black Canary:* Christmas episode from 1998. The death of a retired illusionist has Maddy and Jonathan clutching at straws as they endeavour to reach an explanation. Guest stars Rik Mayall.
10.00 **Death in Paradise** 4/8. A bride-to-be is found dead in her bath. (S4)
11.20 **Silent Witness**
2.10 AM **Lovejoy**
3.00 **to 4.00** AM **The White Queen**

FRIDAY Entertainment & Lifestyle

Friday

AMC

186 186 840 332 381

Programmes start at 1pm.

1.00 PM **FILM Furry Vengeance** Comedy. (2010, PG, 88min) ★★
2.50 **FILM Hollywood Homicide** Comedy with Harrison Ford. (2003, 12, 116min) ★★★
5.00 **FILM Everybody's Fine** Comedy drama. (2009, 12, 99min) ★★★
7.00 **FILM Paranoia** Espionage thriller starring Amber Heard. (2011, 12, 102min) ★★
9.00 **Breaking Bad** *Bullet Points*: 4/13. Skyler comes up with an elaborate story to explain their finances. **10.00** *Shotgun*: 5/13. Jesse and Mike embark on their run. (S4)
11.00 **Breaking Bad** (S4)
12.00 M'T **Breaking Bad**
12.55 **to 5.30** AM **Breaking Bad**

CBS Drama

147 197 71 134

9.00 AM **Gunsmoke** (S19)
10.00 **ER** 3/22. (S4)
11.00 **Touched by an Angel**
12.00 NOON **Judge Judy**
1.00 PM **Gunsmoke** (S19)
2.00 **FILM A Diva's Christmas Carol** Musical update of the Charles Dickens novel. (2000, 12, 85min) ★
4.00 **Judge Judy**
6.00 **The Love Boat** (S3)
7.00 **CSI: Miami** *Going, Going, Gone:* 9/24. (S5)
8.00 **ER** *When the Bough Breaks:* 4/22. (S4)
9.00 **Medium** *Heads Will Roll:* 21/22. The hunt for the killer goes on. (S3)
10.00 **CSI: Miami** *Come as You Are:* 10/24. (S5)
11.00 **The Love Boat** (S3)
12.00 M'T **Judge Judy**
1.00 AM **ER** As 8.00pm.
2.00 **Medium** As 9.00pm.
3.00 **CSI: Miami** As 10.00pm.
4.00 **Touched by an Angel**
5.00 **to 6.00** AM **Gunsmoke**

CBS Justice

148 192 39 137

9.00 AM **Diagnosis Murder**
10.55 **Bonanza** (S6)
2.00 PM **Walker, Texas Ranger** 17/25. (S3)
3.00 **NCIS** 14/24. (S4)
4.00 **NCIS: Los Angeles** (S3)
5.00 **JAG** 14/24. (S6)
6.00 **Diagnosis Murder** (S3)
8.00 **Walker, Texas Ranger** *El Coyote – Part Two:* 18/25. Walker continues his mission. (S3)
9.00 **NCIS** *Prime Suspect:* 17/24. Gibbs's barber suspects his son may be a serial killer. (S10)
10.00 **NCIS: Los Angeles** *Blye, K – Part One:* 16/24. Kensi is a suspect in the murder of a Marine sergeant. (S3)
11.00 **NCIS** 20/24. (S11)
12.00 M'T **CSI: Miami** (S5)
12.55 AM **NCIS** As 9.00pm.
1.50 **JAG** 12/24. (S6)
2.50 **MacGyver** (S6)
3.45 **Walker, Texas Ranger**
4.30 **to 6.00** AM **Mission: Impossible**

CBS Reality

146 148 66 135

9.00 AM **Judge Judy**
1.00 PM **Judge Judy** Thirteen editions of the show.
7.00 **Ice Cold Killers** Exploring the search for Paul Stavenjord. **8.00** An examination of murders in Alaska.
9.00 **It Takes a Killer** A street preacher and his teenage protégé run an Internet scam to rob unsuspecting men. **9.30** A destitute criminal terrorises central Florida, robbing middle-aged men. **10.00** A mentally unstable man goes on a shooting spree.
10.30 **It Takes a Killer**
12.00 M'T **It Takes a Killer**
12.30 AM **It Takes a Killer**
3.00 **Urban Legends**
3.50 **Hoarders: Family Secrets**
4.40 **to 6.00** AM **Judge Judy**

+1 hour 246 201 67 136

Challenge

145 139 46 146

7.00 AM **Lily Savage's Blankety Blank** Seven editions. Comedy quiz.
12.00 NOON **The Chase** Nine editions. Quiz show withy Bradley Walsh.
9.00 PM **The Chase: Celebrity Special** *Loose Women*'s Andrea McLean, football pundit Robbie Savage, Liberty X singer Jessica Taylor and comedian Rory McGrath take on one of the trivia experts. .
10.00 **Who Wants to Be a Millionaire?** Big-money quiz show hosted by Chris Tarrant.
11.00 **Bullseye** Game show.
2.00 AM **Merry Chasemas** With Alex James, Ann Widdecombe, Sara Cox and Eamonn Holmes.
3.00 **The Chase: Celebrity Special** As 9.00pm.
4.00 **to 6.00** AM **Deal or No Deal**

+1 hour 245 180 147

Comedy Central Extra

127 182 308

6.00 AM **Bob's Burgers** (S8)
7.00 **Teleshopping**
9.00 **Takeshi's Castle**
10.00 **Russell Howard & Mum: USA Road Trip**
11.00 **Wipeout USA**
12.00 NOON **Impractical Jokers** Prank show.
1.00 PM **Takeshi's Castle**
2.00 **Friends** (S6&3)
3.00 **Russell Howard & Mum: USA Road Trip**
4.00 **Wipeout USA**
5.00 **Bad Robots**
6.00 **Impractical Jokers**
8.00 **Most Ridiculous**
9.00 **Bob's Burgers** (S8)
10.00 **South Park**
11.00 **FILM The Night Before** (2015, 15, 99min) ★★
1.10 AM **Lee Evans Live**
2.40 **Da Ali G Show**
3.10 **20 Moments That Rocked Comedy**
4.20 **Most Ridiculous**
5.10 **to 6.00** AM **Takeshi's Castle**

+1 hour 227

Food Network

172 291 41 148

6.00 AM **Paul Hollywood: City Bakes**
1.00 PM **Paul Hollywood: City Bakes** Ten editions of the series, including at: **6.00** Paul heads to the Icelandic capital city of Reykjavik. **7.00** The celebrity baker visits San Francisco, USA. **8.00** Paul explores an area previously unknown to him, Norwegian baking. **9.00** Paul visits the city of Jerusalem, Israel. **10.00** A guided tour around Cape Town's best baking hotspot.
11.00 **Paul Hollywood: City Bakes** Double bill.
12.00 M'T **Diners, Drive-Ins and Dives** Double bill.
1.00 AM **Restaurant: Impossible**
2.00 **to 3.00** AM **Mystery Diners**

+1 hour 272 149

Good Food

133 133 827 278 280 313 388

6.10 AM **John Torode's Australia**
7.00 **Food Detectives**
8.00 **Lorraine Pascale: How to Be a Better Cook**
11.00 **Lorraine's Fast, Fresh and Easy Food**
2.00 PM **Food Detectives**
5.00 **Cooks' Questions** Studio cookery series. **6.00** Making a Moroccan filo pie. **7.00** Ways to cook fish and artichokes. **8.00** Looking at ways to cook pheasant. **9.00** With chefs Richard Corrigan, David Everitt-Matthias and Glynn Purnell. **10.00** Intriguing dishes with apples.
11.00 **Cooks' Questions**
2.00 AM **Teleshopping**
5.00 **to 6.10** AM **Gary Rhodes' Local Food Hero 2007**

+1 hour 233 279

Lifetime

164 164 838 208 209 329 384

7.00 AM **Judge Judy**
1.00 PM **Little Women: LA**
4.00 **FILM A Very Merry Toy Store** Festive drama starring Melissa Joan Hart and Mario Lopez. (2017, PG, 93min) ★★
5.45 **Storage Wars**
7.00 **Judge Judy**
9.00 **Women on Patrol** **NEW EDITIONS** A look at the work of female law enforcement officers across America.
10.00 **Intervention: The Heroin Triangle** People whose addictions have brought them to the brink of destruction.
11.00 **FILM A Tale of Two Coreys** Biopic starring Scott Bosely and Casey Leach. (2018, 12, 105min) ★★
12.45 AM **Hardcore Pawn**
2.35 **to 4.00** AM **Storage Wars**

+1 hour 264

Paramount Network

159 188 187 57

9.00 AM **Access**
9.10 **Now That's Funny!** (S2)
10.10 **FILM A Zebra's Tale** Animation. (2013) ★★
11.55 **FILM A Rose for Christmas** (2017) ★★
1.45 PM **FILM Back to Christmas** (2014) ★★
3.30 **FILM Kristin's Christmas Past** Fantasy. (2013, PG, 105min) ★★
5.20 **FILM The Flight Before Christmas** Comedy. (2015, U, 80min) ★★
7.05 **FILM The Love Punch** Crime comedy. (2013, 12, 92min) ★★
9.00 **FILM Gosford Park** Comedy drama. (2001, 15, 137min) ★★★★
11.50 **FILM Flowers in the Attic: Seeds of Yesterday** Drama. (2015, 12) ★★★
1.35 AM **Greatest Ever Celebrity Wind-Ups**
3.35 **Suits** (S7)
5.05 **Lip Sync Battle**
5.30 **to 6.00** AM **Neighbours**

Quest

144 144 866 172 217 37 167

6.00 AM **Total Fishing with Matt Hayes**
6.20 **How Trains Changed the World**
11.00 **Rocky Mountain Railroad** Double bill.
1.00 PM **Rocky Mountain Railroad** Six editions.
7.00 **Wings of War** The arms race to develop military airplanes.
8.00 **Salvage Hunters** An extraordinary collection of US automobilia.
9.00 **Are We Alone?** Comparing the environments of distant worlds with remote areas of Earth.
11.00 **Heavy Rescue**
12.00 M'T **Wheeler Dealers**
1.00 AM **World's Deadliest Drivers** Double bill.
2.00 **Fifth Gear**
3.00 **Destroyed in Seconds**
4.00 **Fantomworks**
5.00 **to 6.00** AM **Overhaulin'**

+1 hour 244 173 83 168

Quest Red

149 215 38 169

6.00 AM **Salvage Hunters**
1.00 PM **Say Yes to the Dress** Six editions.
4.00 **Say Yes to the Dress: Atlanta**
5.00 **Money for Nothing**
6.00 **Salvage Hunters**
7.00 **Money for Nothing** Makeovers for a folding bed, a tired armchair and an easel.
8.00 **My Cat from Hell** Jackson Galaxy investigates two felines who do not get on.
9.00 **My 600lb Life**
10.00 **Long Lost Family US**
11.00 **Murder on CCTV**
12.00 M'T **Forensic Detectives**
1.00 AM **Murder on CCTV**
2.00 **Murder Comes to Town**
3.00 **Paranormal Lockdown UK**
3.50 **Animal Cops SF**
4.40 **Bondi Vet**
5.30 **to 6.00** AM **Say Yes to the Dress**

+1 hour 249 84 170

Really

142 129 17 160

6.00 AM **Hotel Inspector**
7.00 **Teleshopping**
8.00 **Sheriffs Are Coming**
1.00 PM **Motorway Cops**
6.00 **The Sheriffs Are Coming** Double bill.
8.00 **DIY SOS: The Big Build** Nick Knowles and the team help a father and his children who have been forced to live in a caravan in their garden.
9.00 **Ghost Adventures** The team investigate a meat-packing plant.
10.00 **Most Haunted** The team encounter aggressive poltergeist activity and disembodied footsteps as the Leopard Inn vigil continues.
11.00 **Demon House** A story of demonic possession.
1.00 AM **Ghost Adventures**
2.00 **Teleshopping**
4.00 **The Dressing Room**
4.50 **to 6.00** AM **Inside Harley Street**

Sony Crime

157 193 40 143

7.00 AM **Bizarre Murders**
8.00 **48 Hours: Mystery**
11.00 **Fear Thy Neighbour**
12.00 NOON **Bizarre Murders**
1.00 PM **FILM Family in Hiding** Crime thriller. (2006, PG, 90min) ★★
3.00 **Bizarre Murders**
4.00 **Deadly Women**
9.00 **Bizarre Murders** A bored young couple kill another couple for fun. **9.30** A co-worker is killed over a tank top. **10.00** A man survives many murder attempts. **10.30** A lawyer is killed by his partner. **11.00** A woman is possessed by the spirit of a murder victim.
11.30 **FILM Killing Oswald** (2013, PG, 90min) ★★
1.00 AM **FILM Family in Hiding** Crime thriller. (2006, PG, 90min) ★★
3.00 **to 4.00** AM **Bizarre Murders**

+1 hour 257 60

5SELECT

153 152 54 133

9.00 AM **Neighbours**
9.25 **Inside the Tower of London** Four editions.
1.00 PM **Secrets of the National Trust with Alan Titchmarsh**
7.00 **The Yorkshire Vet** Julian deals with an unproductive ram.
8.00 **A Gypsy Christmas** The festive season traveller-style.
9.00 **Paddington Station 24/7 at Christmas** A look at how the festive period affects regular operations at the station.
10.00 **When Kids TV Goes Horribly Wrong** Andi Peters narrates a compilation of classic children's TV mishaps.
1.00 AM **Nightmare Tenants, Slum Landlords**
2.00 **On Benefits: Cashing in for Xmas**
3.00 **to 4.00** AM **The Great Model Railway Challenge**

5Spike

150 154 31 141

9.00 AM **Streets of Rage: Caught on Camera**
9.30 **The Virginian: Men from Shiloh**
12.45 PM **FILM Battle of the V1** World War Two drama. (1958, b/w, PG, 109min) ★★
2.50 **The A-Team**
7.00 **The A-Team** *Cowboy George:* 16/23. Boy George guest stars. (S4)
8.00 **Police Interceptors** Duggie and Mark chase a serial offender on foot.
9.00 **FILM Sabotage** Action thriller starring Arnold Schwarzenegger. (2013, 15, 107min) ★★
11.10 **Impact Wrestling** **NEW EDITION** Featuring innovative high-risk matches.
1.05 AM **Fights, Camera, Action!** Video footage.
2.05 **to 3.00** AM **Car Crime UK: Caught on Camera**

+1 hour 250

TruTV

180 212 68 153

6.00 AM **Trace Evidence: The Case Files of Dr Henry Lee**
1.00 PM **Trace Evidence: The Case Files of Dr Henry Lee** Nine editions, including at: **6.00** A retired police officer goes missing. **7.00** The lone witness to a fire that destroyed a historic building is killed. **8.00** The forensic scientist is called when a missing massage therapist is feared dead. **9.00** The cases investigated by forensic scientist Dr Henry Lee.
10.00 **FILM The Calling** Crime thriller starring Susan Sarandon and Donald Sutherland. (2014, 15, 106min) ★★
12.20 AM **Body of Evidence**
2.00 **to 3.00** AM **Paranormal Survivor**

+1 hour 280 69

TLC

140 140 831 167 168 323 377

6.00 AM **Second Chance Dresses** Fourteen editions of the series.
1.00 PM **Second Chance Dresses** Four editions.
3.00 **90 Day Fiancé**
5.00 **Say Yes to the Dress**
7.00 **Say Yes to the Dress** A bride is joined by her fiancé and his wife. **8.00** Randy's runway show is finally here.
9.00 **Katie Price: My Crazy Life** Katie discusses the events that led to her entering rehab.
10.00 **Dr Pimple Popper** A huge mysterious lump above a man's knee.
11.00 **90 Day Fiancé**
12.00 M'T **The Little Couple**
1.00 AM **Katie Price: My Crazy Life**
2.00 **Dr Pimple Popper**
3.00 **The Little Couple**
4.00 **to 6.00** AM **Say Yes to the Dress**

+1 hour 240 169

★★★★★ Excellent ★★★★ Very Good ★★★ Good ★★ Average ★ Poor

Discovery

125 125 822 250 251 322 376

6.00 AM **Combat Dealers**
7.00 **Alaskan Bush People**
8.00 **Gold Rush** Triple bill.
12.00 NOON **Gold Rush** Disaster strikes when Rick fires up his washplant for the first time. **1.00** PM In urgent need of help, Rick calls in Freddy. **2.00** Rick Ness has parted ways with Parker Schnabel. **4.00** Pipes and frozen ground cause difficulty. **5.00** Rick hunts for a new washplant with his crew.
6.00 **Fast N' Loud Revved Up**

9.00 Royal Marines...

7.00 **Supertruckers** Sully and Broomey race to move two 38-ton excavators from Bristol to Aldermaston in Berkshire.
8.00 **Gold Rush** Parker adapts his plan to hit a million dollars. Meanwhile, Todd faces eviction when his 150 days are up.
9.00 **Royal Marines Commando School** Cole returns to mainstream training after recovering from a knee injury.
10.00 **Blowing Up History** A ruined city in Greece, which gave birth to the stories surrounding the legend of Atlantis.
11.00 **Outback Truckers**
12.00 M'T **Royal Marines Commando School**
1.00 AM **Naked and Afraid XL**
2.00 **Blowing Up History**
3.00 **Royal Marines School**
3.50 **Deadliest Catch**
4.40 **Misfit Garage**
5.30 **to 6.00** AM **How It's Made**

+1 hour 225 252

Animal Planet

162 162 836 256 257 325 378

6.00 AM **Dog-Headed Pig Monster: Expedition Mungo**
7.00 **Crikey! It's the Irwins**
8.00 **League of Monkeys**
9.00 **Treehouse Masters**
10.00 **Expedition Mungo**
11.00 **Animal Cops Houston**
12.00 NOON **Pit Bulls & Parolees**
1.00 PM **My Cat from Hell**
2.00 **Animal Cops Houston**
3.00 **Pit Bulls & Parolees**
4.00 **Treehouse Masters**
5.00 **Crocodile Hunter**
6.00 **Killer Whales**

9.00 Wolves and Warriors

7.00 **Pit Bulls & Parolees** Tia presents a behind-the-scenes look at some of her favourite rescues from season seven.
8.00 **Lone Star Law** Two rookies from the 59th cadet class of Texas Game Wardens work their first cases.
9.00 **Wolves and Warriors** **NEW EDITION** The team head to Oklahoma on the trail of wolves secretly transported to a zoo.
10.00 **Animal Cops Houston** The team try to rescue animals from some of the worst living conditions its members have witnessed.
11.00 **Pit Bulls & Parolees**
12.00 M'T **Pit Bulls & Parolees**
1.00 AM **Lone Star Law**
2.00 **Mekong: Soul of a River**
3.00 **Alaska: The Last Frontier**
3.50 **Intruders**
4.40 **Escape to Chimp Eden**
5.10 **to 6.00** AM **Treehouse Masters**

+1 hour 262 258

Nat Geographic

129 129 824 266 268 317 373

8.00 AM **WW2 Hell Under the Sea** Double bill.
10.00 **Nazi Megastructures**
12.00 NOON **Supercar Megabuild**
2.00 PM **Car SOS** Double bill.
4.00 **Air Crash Investigation** The crash of Lauda Air Flight 004 in May 1991. **5.00** Aviation experts try to determine what went wrong when a Concorde exploded near Paris in July 2000.
6.00 **Drain the Oceans** Experts explore evidence of underwater cities.

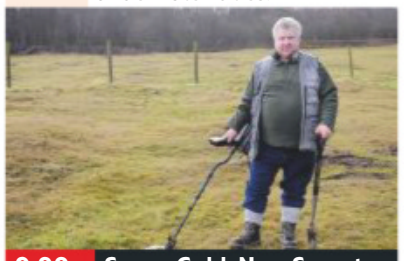

9.00 Saxon Gold: New Secrets...

7.00 **Drain the Oceans** Ships that were laden with treasure when they sunk centuries ago, and still possibly contain riches.
8.00 **Elizabeth I: The Secret Life** Taking a look at the monarch's life, examining claims of illegitimacy and adultery.
9.00 **Saxon Gold: New Secrets Revealed** The July 2009 discovery of a hoard of Anglo-Saxon gold worth £3.3million.
10.00 **$400 Million Emerald Mystery** How up to eight individuals have claimed to be the proprietors of the Bahia Emerald.
11.00 **China's Megatomb: Secrets of the Terracotta Army** Exploring the tomb of China's first Emperor.
12.00 M'T **Bible Uncovered**
1.00 AM **Ancient X Files**
3.00 **Time Scanners**
4.00 **to 5.00** AM **Ancient Megastructures**

+1 hour 229 267

History

130 130 825 270 327 379

6.00 AM **Forged in Fire**
7.00 **Pawn Stars** Four editions.
9.00 **Storage Wars** Six editions.
12.00 NOON **Storage Wars**
1.00 PM **American Pickers** Mike falls for a sweet Ford pick-up. **2.00** A collection might turn out to be off-limits. **3.00** Frank spots a Harley Davidson 'knucklehead'. **4.00** A never-before-seen farmer's mini-bike. **5.00** A stash from an old bicycle and sports store. **6.00** A toy museum is picked.

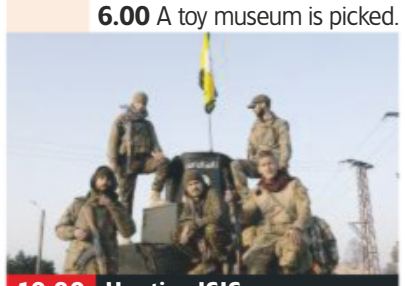

10.00 Hunting ISIS

7.00 **American Pickers** Mike Wolfe and Frank Fritz come across a hideaway filled with mementos from a bluegrass legend.
8.00 **American Pickers** Mike Wolfe and Frank Fritz visit Indiana's 'Model-a-Ford lady' and fall hard for her Ford Model-A tow truck.
9.00 **Forged in Fire Presents: Knife or Death** The fastest two contenders go head to head in the souped-up grand finale.
10.00 **Hunting ISIS** **NEW EDITION** A reinvigorated Pete returns to Iraq, and, in Syria, a snafu leaves PJ weighing his options.
11.00 **Ancient Aliens** Giant ancient drawings found etched into the desert floor, which may be a part of an ancient alien code.
12.00 M'T **WW2 Treasure Hunters** Looking at evidence of American troops in Devon.
1.00 **to 6.00** AM **American Pickers**

+1 hour 230 271

Yesterday

155 245 19 159

6.00 AM **The World at War**
12.00 NOON **Planet Earth**
3.00 **Planet Earth** This edition focuses on the wildlife living in oceans close to the continental land masses. **4.00** Creatures inhabiting the deep oceans of the world. **5.00** Focusing on wildlife living on the great plains of Africa, Asia, North America and the Arctic. **6.00** An insight into the wildlife living in the world's greatest woodlands.

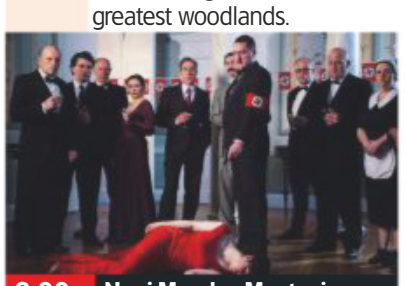

8.00 Nazi Murder Mysteries

7.00 **Planet Earth** The wildlife living in the verdant landscapes of the world's jungles, including birds of paradise. **7 PM**
8.00 **Nazi Murder Mysteries** The case of Hitler's niece Geli Raubal, who was found dead in his apartment in 1931. **8 PM**
9.00 **Nazi Murder Mysteries** The murder of Sir Harry Oakes in the Bahamas, where the Duke of Windsor was governor. **9 PM**
10.00 **Nazi Murder Mysteries** A depraved and psychotic killer, who struck fear into women travelling on Berlin's S-Bahn train. **10 PM**
11.00 **Nazi Murder Mysteries** The dark tale of a skeleton found in a hollowed-out tree in Birmingham woodland. **12.00** M'T The theories surrounding the death of Hermann Goering.
1.00 **to 3.00** AM **Nazi Murder Mysteries**

+1 hour 255 246 99

Disc. History

171 262

6.00 AM **Air Wars**
7.00 **Massive Machines**
9.00 **Battle Machines**
10.00 **Battlefield**
12.00 NOON **World's Biggest Airliner**
1.00 PM **Massive Machines**
3.00 **Battle Machines**
4.00 **Battlefield**
6.00 **World War II in Colour**
7.00 **Secrets of the Underground**
8.00 **Mystery Investigator: Olly Steeds**
9.00 **Secrets of the Underground**
10.00 **Dark Matters: Twisted But True**
11.00 **World War II in Colour**
12.00 M'T **The World's Strangest UFO Stories**
1.00 AM **Mystery Investigator**
2.00 **Battlefield**
4.00 **Battle Machines**
5.00 **to 6.00** AM **World War II in Colour**

+1 hour 271 263

Eden

166 247 249 315 389

9.00 AM **Trust Me, I'm a Vet**
12.00 NOON **Super Vets**
3.00 PM **Trust Me, I'm a Vet**
6.00 **Super Vets** The work of staff at the Royal Veterinary College. **6.30** A dog infected with flesh-eating bacteria. **7.00** Frodo the dog is rushed into intensive care after collapsing . **7.30** Quinto the rhino looks for love.
8.00 **Trust Me, I'm a Vet** Practising vets seek out the very best advice for taking care of pets. **9.00** The best ways to help your pet lose weight. **10.00** Warning signs dogs give out before becoming aggressive.
11.00 **Super Vets**
2.00 AM **Trust Me, I'm a Vet**
4.40 **Super Vets**
5.30 **to 6.00** AM **Angry Planet**

+1 hour 266 248

Nat Geo Wild

165 165 839 264 265 318 374

8.00 AM **Animals Gone Wild**
10.00 **Serengeti: Stampede of the Megaherd**
11.00 **Serengeti: Assault on the Megaherd**
12.00 NOON **The Flood**
2.00 PM **Tree Climbing Lions**
3.00 **Leopard Huntress**
4.00 **Snakes in the City**
6.00 **Trackers** **NEW EDITION** A labradoodle runs away from a fireworks display.
7.00 **Animal PD** **SERIES FINALE** Breezy and Laurie investigate a possible puppy mill.
8.00 **Sharks Under Attack**
9.00 **Wild X Files** The world's shark bite capital.
10.00 **Shocking Sharks** Development and behaviour of the ocean creatures.
11.00 **Sharks of Lost Island**
12.00 M'T **Animals Gone Wild**
2.00 AM **Leopard Huntress**
3.00 **to 5.00** AM **Snakes in the City**

H2

163 273 274 330 390

8.00 AM **Ancient Aliens**
11.00 **Combat Machines**
1.00 PM **Combat Machines**
6.00 **Ancient Aliens** Inventor Nikola Tesla's claims of contact with extraterrestrials. **7.00** How ancient aliens may have helped to guide and define mankind. **8.00** Investigating what the God Particle reveals about the origins of the world.
9.00 **Countdown to Apocalypse** A look at nightmarish terrors from the world of sci-fi that are threatening to become a reality in the 21st century. **10.00** Examining apocalyptic threats and those who are prepared.
11.00 **Engineering an Empire**
12.00 M'T **Ancient Aliens**
3.00 **to 5.00** AM **Combat Machines**

PBS America

160 276 94 155

8.00 AM **The War**
1.50 PM **The War** Examination of the Allied campaign in Italy during early 1944. **3.00** Servicemen from four American communities recall the events of D-Day. **4.10** The Allies' slow progress through Europe in 1944. **5.20** The plan to end the war in Europe by Winter 1944 founders. **6.30** Recalling General MacArthur's campaign to liberate the Philippines. **7.40** Hitler takes an enormous gamble. **8.50** The violence in the Pacific during 1945. **9.55** The Allies find Nazi concentration camps. **11.05** The final stages of war in the Far East.
12.15 **to 2.00** AM **Remember Pearl Harbor**

CI

156 156 835 275 328 380

6.00 AM **Homicide Hunter**
7.00 **Homicide: Hours to Kill**
8.00 **The First 48**
9.00 **The Price of Duty**
10.00 **A Killer's Mistake**
1.00 PM **A Killer's Mistake**
7.00 **999 Killer On The Line: Robert Trigg** The story of Robert Trigg.
8.00 **Elizabeth Shoaf: The Girl In A Bunker** The 2006 kidnapping of Elizabeth Shoaf.
9.00 **They Took Our Child: We Got Her Back** A woman shares her story of hope and survival.
10.00 **Live PD** Following police in real time.
12.00 M'T **999: Killer on the Line**
1.00 AM **999: Killer on the Line** Triple bill.
4.00 **999 Killer On The Line: Robert Trigg**
5.00 **to 6.00** AM **The First 48**

+1 hour 256

SKY HD SD | VIRGIN HD | FREEVIEW HD | FREESAT HD | BT HD

FRIDAY Films

Friday

Sky Premiere

301 301 842 431 401 501

6.00 AM **Ready Player One** Sci-fi. (2018, 12, 140min) ★★★★
8.20 **Peter Rabbit** As 4.20pm.
10.00 **PREMIERE** **A Wrinkle in Time** As shown at 6.00pm.
11.55 **Rampage** As 8.00pm.
1.45 PM **Avengers: Infinity War**
4.20 **Peter Rabbit** Animation. (2018, PG, 95min) ★★★
6.00 **PREMIERE** **A Wrinkle in Time** Family fantasy adventure. (2018, PG, 109min) ★★
See review, page 31

6.00 A Wrinkle in Time

8 PM
8.00 **Rampage** Fantasy adventure starring Dwayne Johnson, Naomie Harris and Malin Akerman. (2018, 12, 1070min) ★★★
SEX ●●● VIOLENCE ●●● LANG ●●●

9 PM
9.50 **Avengers: Infinity War** Fantasy adventure starring Robert Downey Jr. When a galactic warlord attempts to to execute an insane plan, an army of superheroes try to stop him. (2018, 12, 149min) ★★★
SEX ●●● VIOLENCE ●●● LANG ●●●

10 PM

11 PM
12.25 AM **Blockers** Comedy. (2018, 15, 102min) ★★★★
2.10 **Thoroughbreds** Comedy drama. (2017, 15) ★★★★
3.50 **to 6.00** AM **Mary Magdalene** Drama with Rooney Mara. (2018, 12, 120min) ★★

+1 hour 312 402

Sky Disney

304 304 845 435 405 503

6.35 AM **Mars Needs Moms** Animation. (2011, PG) ★★
8.10 **Beauty and the Beast** (2017)
10.25 **Moana** As shown at 6.10pm.
12.15 PM **PREMIERE** **A Wrinkle in Time** Family fantasy. (2018, PG, 109min) ★★
2.15 **Cool Runnings** As 10.15pm.
4.00 **Beauty and the Beast** Musical fairy tale. (2017, PG, 129min) ★★★★
6.10 **Moana** Disney animation. (2016, PG, 107min) ★★★

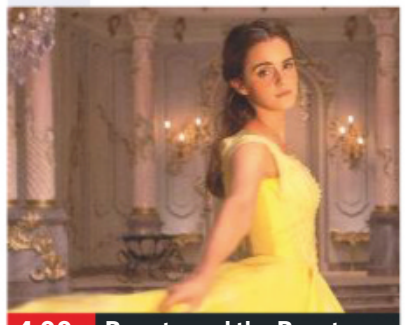
4.00 Beauty and the Beast

8.00 **Pirates of the Caribbean: Salazar's Revenge** Swashbuckling adventure starring Johnny Depp. Ghost scavengers escape from the Devil's Triangle, determined to kill every pirate at sea, including Captain Jack Sparrow. (2017, 12, 129min) ★★★
SEX ●●● VIOLENCE ●●● LANG ●●●

10.15 **Cool Runnings** Comedy starring John Candy. A bobsled coach trains four Jamaicans to compete in the Winter Olympics. (1993, PG, 99min) ★★★
SEX ●●● VIOLENCE ●●● LANG ●●●

12.00 M'T **Invincible** Sports biopic. (2006, PG, 105min) ★★
1.50 AM **Pirates of the Caribbean: Salazar's Revenge** As 8pm.
4.00 **The Fox and the Hound** Animated feature. (1981, U, 83min) ★★★
5.30 **to 6.45** AM **The Fox and the Hound 2** Animated comedy. (2006, U, 69min) ★★★

Sky Family

305 305 846 436 406 505

6.45 AM **Night at the Museum 2**
8.35 **Captain Underpants: The First Epic Movie** As 8.00pm.
10.10 **The Lego Batman Movie**
12.00 NOON **The Emoji Movie** Animation. (2017, U) ★
1.30 PM **Smurfs: The Lost Village**
3.05 **Gulliver's Travels** As 9.35pm.
4.35 **The Lego Batman Movie** Animated comedy adventure. (2017, U, 104min) ★★★★
6.25 **Smurfs: The Lost Village** Animation. (2017, U) ★★★

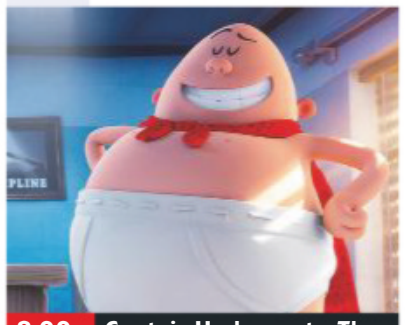
8.00 Captain Underpants: The...

8.00 **Captain Underpants: The First Epic Movie** Cartoon with the voice of Kevin Hart. A mean-spirited principal is turned into a daring vigilante. (2017, U, 89min) ★★★★
SEX ●●● VIOLENCE ●●● LANG ●●●

9.35 **Gulliver's Travels** Adventure comedy starring Jack Black. A New York mailroom worker finds himself in a faraway land populated by little people. (2010, PG, 84min) ★★
SEX ●●● VIOLENCE ●●● LANG ●●●

11.05 **The Flintstones** Comedy based on the classic TV cartoon series, starring John Goodman and Rick Moranis. (1994, U, 93min) ★★
12.40 AM **Yu-Gi-Oh! The Dark Side of Dimensions** Animation. (2016, PG, 130min) ★★★
2.55 **The Secret of Moonacre** Gothic children's fantasy. (2008, U, 103min) ★
4.45 **to 6.15** AM **The Emoji Movie** Animation, as 12.00noon.

Sky Action

306 306 847 437 407 502

6.00 AM **The Legend of Zorro**
8.15 **Jumanji: Welcome to the Jungle** As shown at 2.50pm.
10.20 **Star Wars: The Last Jedi**
12.55 PM **Beverly Hills Cop** (1984)
2.50 **Jumanji: Welcome to the Jungle** Fantasy adventure. (2017, 12, 119min) ★★★
4.55 **Star Wars: The Last Jedi** Sci-fi. (2017, 12) ★★★★
7.30 **Avengers: Infinity War** Fantasy starring Chris Evans. (2018, 12, 149min) ★★★

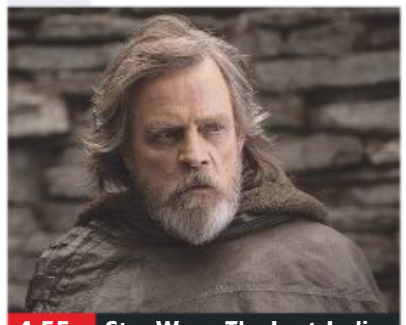
4.55 Star Wars: The Last Jedi

Avengers: Infinity War (film started at 7.30pm)
SEX ●●● VIOLENCE ●●● LANG ●●●

10.00 **The Terminator** Sci-fi thriller starring Arnold Schwarzenegger. (1984, 15, 108min) ★★★★★
SEX ●●● VIOLENCE ●●● LANG ●●●

11.50 **Terminator 2: Judgment Day** Sci-fi action thriller starring Arnold Schwarzenegger as a cyborg from the future that has been programmed to protect humanity's saviour. (1991, 15, 146min) ★★★★★
2.30 AM **Con Air** Action thriller. (1997, 18, 115min) ★★
4.30 **to 6.15** AM **Turbo: A Power Rangers Movie** Children's adventure fantasy sequel. (1997, PG, 99min) ★

Sky Comedy

307 307 848 438 408 506

6.40 AM **My Cousin Vinny** Legal comedy with Marisa Tomei. (1992, 15, 119min) ★★★
8.45 **Look Who's Talking** Comedy. (1989, 12, 96min) ★★★
10.25 **Groundhog Day** Romantic fantasy comedy. (1993, PG, 103min) ★★★★★
12.10 PM **Blockers** As 8.00pm.
2.05 **Step Brothers** As 9.45pm.
4.00 **Girls Trip** As 11.40pm.
6.10 **Role Models** Comedy. (2008, 15, 96min) ★★★★

6.10 Role Models

8.00 **Blockers** Comedy starring Leslie Mann, Ike Barinholtz and John Cena. Three parents try to stop their daughters from losing their virginity on prom night. (2018, 15, 102min) ★★★★
SEX ●●● VIOLENCE ●●● LANG ●●●

9.45 **Step Brothers** Comedy with Will Ferrell and John C Reilly. Two middle-aged unwilling stepbrothers learn that they must share a room. (2008, 15, 97min) ★★★★
SEX ●●● VIOLENCE ●●● LANG ●●●

11.40 **Girls Trip** Comedy starring Regina Hall and Queen Latifah. Four old friends reconnect for a wild New Orleans weekend. (2017, 15, 122min) ★★
1.50 AM **American Pie: The Wedding** Teen comedy sequel. (2003, 15, 96min) ★
3.35 **Role Models** As 6.10pm.
5.25 **to 7.15** AM **Whisky Galore!** Comedy with James Cosmo. (2016, PG, 98min) ★★

Sky DC Heroes

302 302 843 433 403

6.10 AM **Batman: Return of the Caped Crusaders** (2016)
7.40 **Batman: The Killing Joke**
9.10 **Aquaman: Special** As 4.50am.
9.40 **Man of Steel** As 9.00pm.
12.10 PM **Superman II** Fantasy. (1980, PG, 127min) ★★★
2.25 **Superman III** Fantasy. (1983, PG, 123min) ★★★
4.40 **Superman IV – The Quest for Peace** Fantasy. (1987, PG) ★

Sky Classics

309 309 844 434 404 508

6.00 AM **The Blue Max** War drama. (1966, PG, 156min) ★★★
8.35 **The Duellists** As 4.15am.
10.35 **Five Easy Pieces** Cult drama. (1970, 15, 98min) ★★★★★
12.20 PM **The Warriors** As 9.00pm.
2.05 **Operation Petticoat** Comedy. (1959, U, 124min) ★★★
4.10 **2001: A Space Odyssey** Stanley Kubrick's classic sci-fi. (1968, U, 136min) ★★★★★

TCM

315 315 854 415 416 512

6.00 AM **Hollywood's Best Film Directors** Four editions.
8.00 **Off Set** With Ben Miller.
8.20 **The Dirty Dozen** Adventure. (1967, 15, 150min) ★★★★
11.20 **3 Godfathers** Western drama. (1948, U, 106min) ★★★
1.35 PM **The Sons of Katie Elder** Western. (1965, U) ★★★
4.05 **Where Eagles Dare** Adventure. (1968, PG, 149min) ★★★★

Talking Pictures

328 445 81 306

6.00 AM **Piccadilly Incident** (1946)
8.00 **Chance of a Lifetime** (1950)
9.50 **The Christmas Tree** (1966)
11.00 **Ghost Ship** Eerie drama. (1952, b/w, U, 74min) ★★
12.30 PM **Home for Christmas** Drama. (1990, U, 96min) ★★
2.30 **The Blue Lamp** Ealing drama. (1949, b/w, PG, 81min) ★★★★
4.15 **The Smallest Show on Earth** Comedy. (1957, b/w, U) ★★★★

Horror

317 149 70 138

8.00 AM **The War of the Worlds**
9.00 **Star Trek: Enterprise** (S4)
10.00 **Star Trek** 17/24. (S3)
11.00 **Arabian Nights** 1/2. Fantasy adventure with Mili Avital.
1.00 PM **Arabian Nights** 2/2.
3.00 **seaQuest DSV** 19/24. (S1)
4.00 **Dragon Wars** South Korean fantasy adventure with Jason Behr. (2007, 12, 107min) ★★
6.00 **Star Trek** 18/24. (S3)

primetime

6.25 **Superman Returns** Superhero adventure starring Brandon Routh. After a five-year absence, Superman returns and finds old foe Lex Luthor is cooking up more trouble. (2006, 12, 154min) ★★★
9.00 **Man of Steel** Fantasy adventure exploring the origins of the iconic DC Comics character Superman, starring Henry Cavill. (2013, 12, 143min) ★★★
11.25 **Constantine** Horror thriller. (2005, 15, 121min) ★★★
1.35 AM **Batman Returns** Comic-book adventure sequel. (1992, 12, 121min) ★★★
3.50 **DC's Greatest Moments**
4.50 **Aquaman: Special**
5.20 **to 6.50** AM **DC Super Hero Girls: Intergalactic Games** Animated fantasy adventure.

6.40 **Zulu** Epic historical adventure starring Michael Caine, about a small British garrison attacked by a force of 4000 Zulu warriors at Rorke's Drift. (1963, PG, 138min) ★★★★★
9.00 **The Warriors** Urban thriller starring Michael Beck. A New York street gang have to fight their way across the city to reach the safety of their own turf. (1979, 15, 94min) ★★★
10.50 **Taxi Driver** Martin Scorsese's drama starring Robert De Niro. (1976, 18, 110min) ★★★★★
12.50 AM **Death Wish** Vigilante action drama. (1974, 18, 89min) ★★★
2.25 **Barbarella** Sci-fi fantasy. (1967, 15, 98min) ★★★
4.15 **to 6.00** AM **The Duellists** Napoleonic drama. (1977, PG, 101min) ★★★★

7.15 **The Stranger Wore a Gun** Western with Randolph Scott. A former spy's attempts to start a new life see him falling in with a man planning to rob a stage in Arizona. (1953, U, 83min) ★★
9.00 **Sherlock Holmes: A Game of Shadows** Adventure sequel starring Robert Downey Jr and Jude Law. Holmes and Watson strive to thwart Professor Moriarty, the genius behind a wave of bombings across Europe. (2011, 12, 128min) ★★★
11.40 **The Goonies** Family adventure. (1985, 12, 111min) ★★★★
2.00 AM **Conspiracy Theory with Jesse Ventura** Double bill.
4.00 **to 6.00** AM **Hollywood's Best Film Directors**

+1 hour 316 417

6.00 **A French Mistress** Classroom comedy starring Cecil Parker. Chaos ensues at a boys' school when the new French teacher turns out to be a woman. (1960, b/w, PG, 120min) ★★
8.00 **Danger UXB**
9.00 **The Small World of Sammy Lee** Drama starring Anthony Newley. The compere of a strip club struggles to find a way to pay back the money he owes to his bookies. (1962, b/w, 12, 105min) ★★
11.10 **The Good Die Young** Drama. (1954, b/w, PG, 94min) ★★★
1.10 AM **A Kid for Two Farthings** Fable. (1954, U, 96min) ★★★★
2.55 **Boy on a Dolphin** Adventure. (1957, U, 106min) ★★
5.10 **to 6.00** AM **Desert Mesa** Western. (1935, b/w, U) ★★

7.00 **Star Trek: Enterprise** (S4)
8.00 **The Invaders** 18/26. Vincent is falsely accused of murder and an offensive is launched against the aliens. (S2)
9.00 **Sharknado** Shark-attack thriller starring Tara Reid. A school of killer sharks are picked up by a freak tornado. With Ian Ziering. (2013, 15, 86min) ★★
10.45 **Pandorum** Futurist sci-fi horror thriller starring Dennis Quaid, Ben Foster and Cam Gigandet. (2009, 15, 108min) ★★★
12.50 AM **The Hills Have Eyes** Horror thriller directed by Wes Craven. (1977, 18, 90min) ★★★
2.40 **Some Kind of Hate** Horror. (2015, 18, 82min) ★★
4.20 **to 4.30** AM **Horror Highlights**

+1 hour 318 202 139

★★★★★ Excellent ★★★★ Very Good ★★★ Good ★★ Average ★ Poor

Sky Thriller

308 308 849 | 439 409 | 509

6.20 AM **John Q** (2002) ★★
8.25 **Roman J. Israel, Esq** (2017)
10.40 **The Bone Collector** Thriller. (1999, 15, 117min) ★★★
12.50 PM **Unstoppable** Thriller. (2010, 12, 98min) ★★★★
2.40 **The Taking of Pelham 1 2 3** Action thriller remake. (2009, 15, 105min) ★★★
4.40 **Safe House** Action thriller. (2012, 15, 110min) ★★★
6.45 **Inside Man** Crime drama. (2006, 15, 129min) ★★★★★

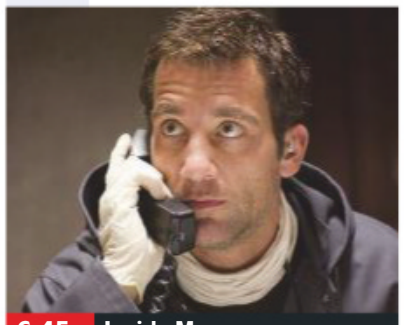
6.45 Inside Man

Inside Man (film started at 6.45pm)
SEX ●●● VIOLENCE ●●● LANG ●●●

9.00 **Mission: Impossible** Brian De Palma's action thriller based on the cult 1960s TV series, starring Tom Cruise. An undercover agent devises a risky plan to expose the traitor who betrayed him and his colleagues. (1996, PG, 110min) ★★★
SEX ●●● VIOLENCE ●●● LANG ●●●

11.00 **Jack Reacher** Action thriller starring Tom Cruise as author Lee Child's vigilante hero. (2012, 15, 130min) ★★★
1.25 AM **Taken** Action thriller starring Liam Neeson, Famke Janssen, Maggie Grace and Katie Cassidy. (2008, 18, 93min) ★★★★
3.10 **Inside Man** As 6.45pm.
5.30 **to 7.05** AM **Point Last Seen** Drama with Linda Hamilton. (1998, PG, 87min) ★★

Sky Christmas

303 303 850 | 440 410 | 511

6.35 AM **The Tom and Jerry Show**
7.05 **All I Want for Christmas** Drama. (1991, U) ★★★
8.45 **It's a Wonderful Life** (1946)
11.00 **The Polar Express** As 6.15pm.
12.45 PM **Home Alone 2: Lost in New York** As 8.00pm.
2.50 **National Lampoon's Christmas Vacation** (1989)
4.35 **Surviving Christmas** Festive comedy. (2004, 12, 91min) ★
6.15 **The Polar Express** Animation. (2004, U, 100min) ★★★

4.35 Surviving Christmas

8.00 **Home Alone 2: Lost in New York** Comedy sequel starring Macaulay Culkin. Young Kevin McCallister is stranded in the Big Apple after being separated from his parents once again. (1992, PG, 120min) ★★
SEX ●●● VIOLENCE ●●● LANG ●●●

10.05 **National Lampoon's Christmas Vacation** Seasonal comedy starring Chevy Chase. (1989, PG, 103min) ★
SEX ●●● VIOLENCE ●●● LANG ●●●

11.50 **Surviving Christmas** Festive comedy, as shown at 4.35pm.
1.30 AM **Bad Santa** Black comedy starring Billy Bob Thornton as a department store Santa whose job is a cover for his true vocation as a safecracker. (2003, 15, 91min) ★★★★
3.15 **It's a Wonderful Life** Frank Capra's classic fantasy. (1946, b/w, U, 125min) ★★★★★
5.30 **to 6.00** AM **The Tom and Jerry Show** Animation.

Sky Sci-Fi/Horror

310 310 851 | 441 411 | 507

6.00 AM **Mom and Dad** As 1.30am.
7.40 **Black Panther** As 4.40pm.
10.10 **Get Out** As shown at 7.00pm.
12.10 PM **Ready Player One** Sci-fi adventure, as 9.00pm.
2.40 **Signs** As shown at 11.30pm.
4.40 **Black Panther** Fantasy starring Chadwick Boseman. (2018, 12, 134min) ★★★★
7.00 **Get Out** Psychological thriller with Daniel Kaluuya, Allison Williams and Bradley Whitford. (2017, 15, 104min) ★★★★

7.00 Get Out

Get Out (film started at 7.00pm)
SEX ●●● VIOLENCE ●●● LANG ●●●

9.00 **Ready Player One** Steven Spielberg's fantasy adventure starring Tye Sheridan and Olivia Cooke. Gamers explore a virtual world in the quest for a deceased tycoon's fortune. (2018, 12, 140min) ★★★★
SEX ●●● VIOLENCE ●●● LANG ●●●

11.30 **Signs** Sci-fi mystery drama starring Mel Gibson, Joaquin Phoenix and Rory Culkin (2002, 12, 106min) ★★★
1.30 AM **Mom and Dad** Offbeat comedy horror with Nicolas Cage and Selma Blair. (2017, 15, 86min) ★★★★
3.00 **The Great Wall** Fantasy adventure with Matt Damon. (2016, 12, 103min) ★★★
5.00 **to 6.00** AM **Sky Cinema Preview**

Sky Musicals

311 311 852 | 442 412 | 510

6.00 AM **Gentlemen Prefer Blondes** As shown at 4.50am.
7.45 **The Fighting Temptations** Drama. (2003, PG) ★★★
9.55 **Pitch Perfect 3** As 7.15pm.
11.35 **Dreamgirls** Musical drama. (2006, 12, 130min) ★★★
1.50 PM **The Sound of Music Sing-A-Long** As 9.00pm.
4.45 **Hello, Dolly!** Lavish musical. (1969, U, 140min) ★★★★
7.15 **Pitch Perfect 3** Comedy. (2017, 12, 93min) ★★★

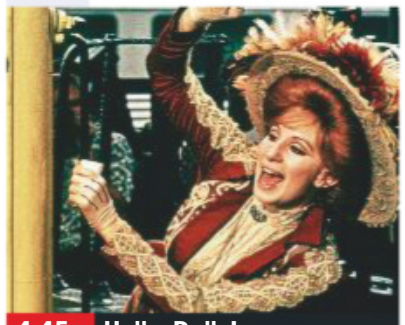
4.45 Hello, Dolly!

Pitch Perfect 3 (film started at 7.15pm)
SEX ●●● VIOLENCE ●●● LANG ●●●

9.00 **The Sound of Music Sing-A-Long** Musical starring Julie Andrews and Christopher Plummer. A cheerful novice nun brings joy into the lives of seven children when she becomes their governess. (1965, U, 165min) ★★★★★
SEX ●●● VIOLENCE ●●● LANG ●●●

11.55 **Movie Musical Greats with Hugh Jackman**
12.55 AM **The Blues Brothers** Cult comedy from John Landis, starring John Belushi, Dan Aykroyd and Carrie Fisher. (1980, 15, 135min) ★★★★
3.10 **Fun in Acapulco** Musical. (1963, U, 93min) ★★
4.50 **to 6.25** AM **Gentlemen Prefer Blondes** Classic musical comedy. (1953, U, 91min) ★★★★

Film4

313 313 853 | 428 429 | 15 | 300

■ **Films start at 11.00am**
11.00 AM **Flight of the Navigator** Sci-fi. (1986, U, 89min) ★★★
12.50 PM **Jingle All the Way** Action comedy. (1996, PG) ★★
2.45 **Ice Age** Animated comedy. (2002, U, 81min) ★★★★
4.25 **Night at the Museum** Fantasy adventure comedy. (2006, PG, 108min) ★★★★
6.45 **Bend It Like Beckham** Romantic sports comedy. (2002, 12, 113min) ★★★★

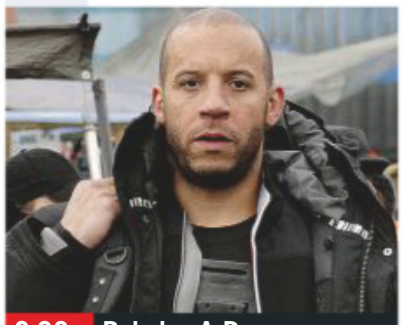
9.00 Babylon A.D

Bend It Like Beckham (film started at 6.45pm) **8 PM**
SEX ●●● VIOLENCE ●●● LANG ●●●

9.00 **Babylon A.D** Post-apocalyptic sci-fi thriller, starring Vin Diesel. A mercenary undertakes a dangerous mission to smuggle a woman from Kazakhstan to New York. (2008, 12, 100min) ★★ **9 PM**
SEX ●●● VIOLENCE ●●● LANG ●●●

10.45 **Nerve** Action thriller starring Emma Roberts. (2016, 15, 96min) ★★★ **10 PM**
SEX ●●● VIOLENCE ●●● LANG ●●●

12.35 AM **No One Lives** Horror with Luke Evans. A criminal gang holding a couple hostage in a remote abandoned house come under attack. (2012, 18, 86min) ★★ **11 PM**
2.15 **to 4.00** AM **The Greasy Strangler** Comedy horror. (2016, 18, 91min) ★

+1 hour 314 430 45 301

True Christmas

319 424 62 303

7.00 AM **Oh Christmas Tree!** Festive comedy. (2013, U, 87min) ★★
9.00 **Moonlight and Mistletoe** Drama. (2008, PG, 88min) ★★
11.00 **Christmas in Wonderland** Comedy. (2007, 12, 98min) ★★
1.00 PM **Noelle** Drama. (2007) ★★
3.10 **The Christmas Dragon** Festive fantasy. (2014, PG, 101min) ★★
5.10 **Home for the Holidays** Comedy drama. (2005, PG, 95min) ★★

7.10 **A Dad for Christmas** Drama starring Kristopher Turner. A teenage father abducts his newborn son when he learns that his girlfriend intends to put the child up for adoption. (2006, PG, 90min) ★★
9.00 **A Shine of Rainbows** Irish drama starring Connie Nielsen. (2009, PG, 97min) ★★
11.10 **The Christmas Wife** Sentimental festive drama. (1988, PG, 73min) ★★★
1.00 AM **The Three Gifts** Drama. (2009, PG, 120min) ★★★
3.00 **The Heart of Christmas** Drama. (2011, PG, 86min) ★★
5.00 **to 7.00** AM **Christmas Is Here Again** Children's animated musical. (2007, U, 74min) ★★

+1 hour 320 303 304

Sony Movies

321 425 32 302

9.00 AM **A Doggone Christmas** Adventure. (2016, PG, 85min) ★
10.45 **Magic in the Water** Fantasy. (1995, PG, 101min) ★★
12.50 PM **Zoom: Academy for Superheroes** Family sci-fi. (2006, PG, 88min) ★★
2.40 **The House Bunny** Comedy. (2008, 12, 93min) ★★★
4.45 **Click** Fantasy comedy. (2006, 12, 103min) ★★★

6.55 **What About Bob?** Comedy starring Richard Dreyfuss as an egotistical psychiatrist whose life is turned upside down by a neurotic patient. With Bill Murray. (1991, PG, 99min) ★★★★
9.00 **Stand by Me** Nostalgic drama set in the 1950s, about four boys on a trek to find a dead body. Stars Wil Wheaton. (1986, 15, 89min) ★★★★★
10.50 **21 Grams** Melodrama. (2003, 15, 124min) ★★★★
1.20 AM **Reindeer Games** Thriller. (2000, 15, 105min) ★★★
3.30 **Sony Movie News Extra**
3.40 **To Sir, with Love** Drama. (1966, PG, 105min) ★★
5.50 **to 6.00** AM **Sony Movie News Extra**

+1 hour 322

Christmas 24

325 419 513

7.00 AM **Angels in the Snow** (2015)
9.00 **Wish Upon a Christmas** Festive drama. (2015, PG, 86min) ★★
11.00 **Christmas Everlasting** Festive drama. (2018, PG, 120min) ★★
1.00 PM **Christmas Joy** Romantic drama. (2018, PG, 120min) ★★
3.00 **Christmas Festival of Ice** Romance. (2017, PG) ★★
5.00 **Hope at Christmas** Festive drama. (2018, PG, 120min) ★★

7.00 **Christmas at Graceland** Festive romance starring Wes Brown. A Chicago-based business executive travels to Memphis and reunites with an old flame. (2018, PG, 120min) ★★
9.00 **Switched for Christmas** Festive drama starring Candace Cameron Bure. Polar-opposite twin sisters swap places in the run-up to Christmas, and begin to appreciate their own lives. (2017, PG, 90min) ★★
11.00 **Finding Santa** Festive romantic drama. (2017, PG, 90min) ★★
1.00 AM **Christmas with Holly** Drama. (2012, PG, 88min) ★★
3.00 **to 5.00** AM **The Christmas Trade** Family adventure. (2015, PG, 120min) ★★

+1 hour 326 420

Movies4Men

323 426 48 305

6.00 AM **Gunbus** (1986) ★★
7.50 **Nautilus** Sci-fi. (2000) ★★
9.45 **Metal Tornado** (2011) ★★
11.40 **Snowmageddon** (2011) ★
1.30 PM **The Fabulous Journey to the Centre of the Earth** Fantasy. (1978, PG, 87min) ★★
3.25 **Seattle Superstorm** Disaster movie. (2012, PG, 95min) ★★
5.15 **Ice Quake** Sci-fi disaster movie. (2010, PG, 91min) ★★

7.05 **Arctic Blast** Sci-fi starring Michael Shanks and Alexandra Davies. A solar eclipse tears a hole in Earth's atmosphere and starts a chain reaction that threatens to begin a new Ice Age. (2010, 12, 93min) ★★
9.00 **Black Dawn** Action thriller starring Steven Seagal and Tamara Davies. A former CIA agent tries to stop a group of teenage Chechen terrorists from exploding a nuclear bomb in LA. (2005, 15, 91min) ★
11.05 **In Hell** Action thriller starring Jean-Claude Van Damme. (2003, 18, 93min) ★★
1.05 AM **Cerberus** Adventure. (2005, 15, 92min) ★★
2.55 **to 4.00** AM **Fly Low! Hit Hard!**

+1 hour 324

FILMS ON OTHER CHANNELS

6pm TILL LATE

7.00 **Paranoia** *AMC* Thriller. ★★
7.05 **The Love Punch** *Paramount Network* Crime comedy. ★★
7.10 **Journey 2: The Mysterious Island** *5STAR* (HD) ★★★
8.00 **Eddie the Eagle** *Channel 4* Sports biopic. (HD) ★★★
8.00 **Airplane II – The Sequel** *Universal TV* Comedy. ★★★
8.00 **Adventures in Babysitting** *Disney* Comedy remake. ★★
9.00 **Sherlock Holmes: A Game of Shadows** *ITV2* (HD) ★★★
9.00 **Terminator 2: Judgment Day** *ITV4* Sci-fi. (HD) ★★★★★
9.00 **A Million Ways to Die in the West** *E4* Comedy. (HD) ★★
9.00 **Sabotage** *5Spike* ★★
9.00 **San Andreas** *5STAR* ★★★
9.00 **Last Vegas** *More 4* ★★★
9.00 **G.I. Joe: The Rise of Cobra** *Syfy* Action adventure. ★★★
9.00 **Gosford Park** *Paramount Network* (HD) ★★★★
10.00 **Deuce Bigalow: Male Gigolo** *Universal TV* Comedy. ★
10.00 **Final Destination 5** *Comedy Central* Horror. (HD) ★★★
11.00 **The Night Before** *Comedy Central Extra* Comedy. ★★

Friday

Sky Sports Main Event

401 401 855 | 511 501 | 402 437

6.00 AM **Good Morning Sports Fans Bitesize** The latest sports news.
7.00 **Good Morning Sports Fans**
8.00 **LIVE Test Cricket South Africa v Pakistan.** The third day of the first Test from SuperSport Park in Centurion.
12.30 PM **LIVE World Darts Championship** Coverage of the 13th day of the PDC event from Alexandra Palace in London.
4.30 **Football Centre**
5.00 **Sky Sports News at 5**
6.00 **Sky Sports News at 6**
7.00 **LIVE World Darts Championship** Further coverage of the 13th day from Alexandra Palace in London.
11.00 **LIVE Test Cricket New Zealand v Sri Lanka.** The fourth day of the second Test from Hagley Oval, Christchurch.
2.00 AM **LIVE NBA Denver Nuggers v San Antonio Spurs.** All the action from the Pepsi Centre. Tip-off **2.00am**.
4.30 **LIVE Test Cricket New Zealand v Sri Lanka.** Further coverage from Christchurch.
5.30 **to 6.00** AM **Best of Sky Cricket**

Sky Sports Premier League

402 402 856 | 512 502

6.00 AM **PL Greatest Games**
7.00 **Premier League Highlights**
7.30 **Premier League Legends**
8.00 **Premier League Best Goals**
9.00 **Premier League Highlights**
9.30 **Premier League 100 Club**
10.00 **Premier League Years**
12.00 NOON **PL 100 Club**
12.30 PM **Premier League Highlights**
1.00 **Premier League World**
2.00 **PL Perfect Hat-Tricks**
2.45 **PL Greatest Games**
3.00 **Premier League Match Pack**
3.30 **Premier League Highlights**
4.00 **Premier League World**
5.00 **Premier League Highlights**
5.30 **Premier League Match Pack**
6.00 **Premier League Today**
6.30 **Premier League Highlights**
7.00 **Premier League Preview**
7.30 **Premier League Match Pack**
8.00 **Premier League Today**
8.30 **Premier League Preview**
9.00 **Premier League Match Pack**
9.30 **Premier League Today**
10.00 **The Debate** Discussion.
11.00 **Premier League World**
12.00 M'T **PL Best Goals**
1.00 AM **Premier League Years**
3.00 **PL Greatest Games**
4.00 **to 6.00** AM **Highlights**

Sky Sports Football

403 403 857 | 513 503

6.00 AM **Highlights**
9.00 **Football Years**
10.00 **Play-Off Final Highlights**
11.00 **One2Eleven**
11.30 **SPFL Greatest Games**
12.00 NOON **Greatest Players**
12.30 PM **Football Countdowns**
1.00 **EFL Greatest Games**
2.00 **EFL: Play Off Finals**
3.00 **Football's Greatest Players**
3.30 **Football Countdowns**
4.00 **One2Eleven**
5.00 **Football Years**
5.30 **Football Countdowns**
6.00 **SPFL Matters**
6.30 **EFL Matters**
7.00 **Old Firm Derby Best Goals**
7.30 **Edinburgh Derby Best Goals**
8.00 **SPFL Matters**
8.30 **EFL Matters**
9.00 **Steven Gerrard: In His Words**
9.30 **SPFL Ballers**
10.00 **SPFL Matters**
10.30 **EFL Matters**
11.00 **EFL Greatest Games**
12.00 M'T **Greatest Players**
1.00 AM **One2Eleven**
1.30 **SPFL Greatest Games**
2.00 **Football's Greatest Players**
2.30 **EFL Greatest Games**
3.00 **to 6.00** AM **Highlights**

Sky Sports Cricket

404 404 858 | 514 504

6.00 AM **Coaching Clinic with Rob Key** Improving your technique.
6.30 **Cricket Masterclass**
7.00 **Test Cricket**
7.55 **LIVE Test Cricket South Africa v Pakistan.** Coverage of the third day of the first Test in the three-match series held at SuperSport Park in Centurion.
3.30 PM **My Icon**
4.00 **Test Cricket** As 8.00pm.
5.00 **Test Cricket** As 9.00pm.
6.00 **Test Cricket** As 8.00pm.
7.00 **Test Cricket** As 9.00pm.
8.00 **Test Cricket** All the best action from the third day of the second Test in the two-match series between New Zealand and Sri Lanka held at Hagley Oval, Christchurch.
9.00 **Test Cricket** Action from the third day of the first Test in the three-match series between South Africa and Pakistan held at SuperSport Park in Centurion.
9.55 **LIVE Test Cricket New Zealand v Sri Lanka.** Coverage of the fourth day of the second Test in the two-match series held at Hagley Oval, Christchurch.
5.30 **to 6.00** AM **Best of Sky Cricket**

Sky Sports Golf

405 405 859 | 515 505

6.00 AM **PGA Tour Golf**
8.00 **PGA Tour Golf** Day two of the 2018 Players Championship.
10.00 **PGA Tour Golf** Day three of the 2018 Players Championship.
12.00 NOON **PGA Tour Golf** Action from the fourth and final day of the 2018 Players Championship.
5.00 PM **The Players Championship Official Film** The 2015 tournament at TPC Sawgrass in Ponte Vedra Beach, Florida.
6.00 **The Players Championship Official Film** As 10.00pm.
7.00 **The Players Championship Official Film** Recalling the 2017 tournament at TPC Sawgrass in Ponte Vedra Beach, Florida.
8.00 **PGA Tour Golf** Action from the fourth and final day of the 2018 Players Championship.
10.00 **The Players Championship Official Film** The 2016 tournament at TPC Sawgrass in Ponte Vedra Beach, Florida.
11.00 **The Players Championship Official Film** As 7.00pm.
12.00 M'T **PGA Tour Golf**
2.00 AM **The Players Championship Official Film** As 5.00pm.
5.00 **to 6.00** AM **PGA Tour Profiles**

BT Sport 1

413 413 867 | 527 | 408 430

7.15 AM **Premier League Review**
8.15 **BT Sport Reload**
8.30 **BT Sport Goals Reload**
8.45 **LIVE Hyundai A-League Melbourne Victory v Wellington Phoenix.** From AAMI Park. Kick-off **8.50am**.
11.00 **Premier League Match Pack**
11.30 **BT Sport Goals Reload**
12.00 NOON **Rugby Tonight**
1.00 PM **Premier League Review**
2.00 **Test Cricket Highlights**
3.00 **Cricket: Big Bash League**
4.00 **Hyundai A-League**
5.30 **Inside Sailing**
6.00 **Premier League Match Pack**
6.30 **Premier League Preview**
7.00 **LIVE Gallagher Premiership Rugby Union Northampton Saints v Exeter Chiefs.** The top-flight clash at Franklin's Gardens. Kick-off **7.45pm**.
10.00 **BT Sport Goals Reload**
10.15 **The Prince of Pennsylvania**
11.15 PM **to 7.15** AM **LIVE Test Cricket Australia v India.** Coverage of the fourth day of the Third Test in the four-match series, which takes place at Melbourne Cricket Ground.

BT Sport 2

414 414 868 | 528 | 409 431

6.00 AM **Fishing: On The Bank**
7.00 **Cricket: Big Bash League**
8.00 **LIVE Cricket: Big Bash League Hobart Hurricanes v Sydney Thunder.** Coverage of the latest Big Bash fixture held at the Blundstone Arena.
11.30 **ODI Cricket Classic**
12.30 PM **Cricket Classics**
1.30 **Football Archives: 1988/89**
2.00 **Swansea v Leeds 1981/82**
2.30 **Wolves v Arsenal 1971/72**
3.00 **Rocky & Wrighty: From Brockley To The Big Time**
4.30 **Ladbrokes SPFL Highlights**
5.00 **Rugby Tonight**
6.00 **Fernando Nation**
7.00 **Classic MOTD**
7.30 **Ladbrokes SPFL Highlights**
8.00 **Premier League Match Pack**
8.30 **Premier League Preview**
9.00 **Premier League World**
10.00 **Test Cricket Highlights**
11.00 **Rugby Tonight**
12.00 M'T **Gallagher Premiership Rugby Union** Recent action.
1.30 AM **Premier League Preview**
2.00 **Ladbrokes SPFL Highlights**
2.30 **Fantastic Lies**
4.30 **Hit It Hard**
5.30 **to 6.00** AM **Classic MOTD**

BT Sport 3

417 417 869 | 529 | 410 432

6.00 AM **BT Sport Reload**
6.15 **LIVE W-League Football Melbourne Victory Women v Perth Glory Women.** Coverage from AAMI Park. Kick-off **6.15am**.
8.15 **WTA Tennis: Luxembourg Open**
10.00 **FIH: Inside The D**
10.30 **AMA Endurocross**
11.30 **No Filter Boxing**
12.00 NOON **Bundesliga Weekly**
12.30 PM **Bundesliga Special**
1.00 **Scottish Football Extra**
1.30 **Ladbrokes Premiership**
3.00 **ISA World Surfing Games**
4.00 **Bundesliga Weekly**
4.30 **Bundesliga Special**
5.00 **Test Cricket Highlights**
6.00 **Cricket: Big Bash League**
7.00 **Fishing: On The Bank**
8.00 **Bundesliga Special**
8.30 **Bundesliga Weekly**
9.00 **UFC Countdown**
10.00 **UFC 200 Greatest Fighters**
11.00 **UFC Connected**
11.30 **Classic Premier League**
1.30 AM **UFC Countdown**
2.30 **Classic Premier League**
3.30 **Bundesliga Special**
4.00 **Bundesliga Weekly**
4.30 **Inside Sailing**
5.00 **to 6.00** AM **ISA World Surfing**

Sky Sports Action

407 407 861 | 517 507

6.00 AM **Highlights**
8.00 **NBA Action**
8.30 **WWE Main Event**
9.30 **Motorsport Mundial**
10.00 **NBA Action**
10.30 **Watersports World**
11.30 **NBA Action**
12.00 NOON **Mark Bingham Story**
1.00 PM **Watersports World**
2.00 **Motorsport Mundial**
2.30 **Top 14 Round-Up Show**
3.00 **Watersports World**
4.00 **Motorsport Mundial**
4.30 **Top 14 Round-Up Show**
5.00 **WWE Smackdown**
7.00 **NBA** Houston v Boston.
9.15 **My Icon: Nasser Hussain**
9.30 **Motorsport Mundial**
10.00 **Fight Night**
11.00 **Motorsport Mundial**
11.30 **Top 14 Round-Up Show**
12.00 M'T **My Icon: Nasser Hussain**
12.15 AM **Motorsport Mundial**
12.45 **Sports Unlimited**
1.45 **My Icon**
2.00 **LIVE NBA Denver Nuggets v San Antonio Spurs.** The Western Conference clash at the Pepsi Centre. Tip-off **2.00am**.
4.30 **Boxing Gold**
5.30 **to 6.00** AM **Sporting Records**

Sky Sports Mix

121 121 819 | 520 510

6.00 AM **Red Bull Sport Events**
6.30 **My Icon**
7.00 **NBA Action**
7.30 **Fast Zone**
8.00 **World Surf League**
9.00 **Red Bull Sport Events**
9.30 **NFL – Greatest Games**
11.00 **World Surf League**
12.00 NOON **Red Bull Sport Events**
12.30 PM **My Icon**
1.00 **World Surf League**
2.00 **NFL – Greatest Games**
3.30 **My Icon**
4.00 **World Surf League**
5.00 **WWE Experience**
6.00 **Sports Unlimited** Magazine.
7.00 **NFL – Greatest Games** A look back at one of history's greatest American Football matches.
8.30 **Top 14 Round-Up Show**
9.00 **A League of Their Own** Adam Peaty, Helen Skelton and David Walliams join regulars Jamie Redknapp and Andrew Flintoff.
10.00 **Fight Night** Whyte v Chisora.
11.00 **Premier League Preview**
12.00 M'T **Legacy: The Mark Bingham Story – World Rugby Show Inclusivity Special**
1.00 **to 6.00** AM **Mix Shorts: Masterclasses**

BT Sport/ESPN

423/426 872 | 530 | 411 434

6.00 AM **College Football** Action from the Independence Bowl.
9.00 **College Football** Featuring action from the Division II Championship in Texas.
11.30 **ESPN FC** Football news.
12.00 NOON **College Football** The Pinstripe Bowl from Yankee Stadium in New York.
3.00 PM **College Football** Action from the Texas Bowl at NRG Stadium in Houston.
6.00 **ESPN FC** Football news.
6.30 **LIVE College Football** Coverage of the Music City Bowl in Nashville, Tennessee.
10.15 **LIVE College Football** Coverage of the Camping World Bowl in Orlando, Florida.
2.00 AM **LIVE College Football** Coverage of the Alamo Bowl from San Antonio, Texas.
5.30 **to 6.00** AM **In Depth with Graham Bensinger**

Eurosport 1

410 410 864 | 523 521 | 412 435

7.30 AM **WATTS**
7.40 **Lindsey Vonn: Chasing History**
8.15 **Alpine Skiing** From Italy.
9.15 **LIVE Alpine Skiing** World Cup action from Semmering, Austria.
10.30 **LIVE Alpine Skiing** The World Cup meeting from Bormio, Italy.
12.00 NOON **LIVE Alpine Skiing** From Semmering in Austria.
1.30 PM **Alpine Skiing** From Italy.
2.30 **Ski Jumping**
3.30 **Tennis: Hopman Cup**
4.30 **Lindsey Vonn: Chasing History**
5.00 **Alpine Skiing** From Austria.
6.00 **Alpine Skiing** From Italy.
7.00 **Ski Jumping** A look back at the 2017/2018 Four Hills events.
8.00 **Alpine Skiing** From Austria.
9.00 **Alpine Skiing** From Bormio.
10.00 **Ski Jumping** The Four Hills events.
11.00 **Lindsey Vonn: Chasing History**
11.30 **Cyclo-Cross** From Belgium.
12.05 AM **WATTS** Highlights.
12.45 **to 1.00** AM **Eurosport News**

Eurosport 2

411 411 865 | 524 522 | 413 436

6.00 AM **Cycling: Vuelta a España**
7.00 **Le Mans 24 Hours**
8.00 **FIA World Touring Cars**
9.00 **Snooker: World Championship**
10.30 **Le Mans 24 Hours**
11.30 **Australian Open Tennis**
12.30 PM **WATTS** Highlights.
1.30 **World Superbikes**
2.00 **Cliff Diving** From Mare, Italy.
3.00 **Lindsey Vonn: Chasing History**
3.30 **Tennis: Hopman Cup**
4.30 **Snooker: Welsh Open**
6.30 **World Superbikes**
8.00 **Snooker: Northern Ireland Open** Ronnie O' Sullivan v Judd Trump in the final from Belfast.
10.00 **Australian Superbikes** Round seven from Phillip Island.
11.00 **Macau Grand Prix**
12.00 M'T **Olympics: Hall of Fame**
12.30 AM **Alpine Skiing**
2.00 **Ski Jumping**
3.00 **Le Mans 24 Hours**
4.00 **European Rally Championship**
5.00 **to 6.00** AM **Ski Jumping**

Sky Sports Darts

408 408 862 | 518 508

6.00 AM **Darts Gold**
7.00 **World Darts Championship**
11.00 **Darts Gold**
12.00 NOON **Michael van Gerwen: The Story So Far**
12.30 PM **LIVE World Darts Championship** Coverage of the 13th day of the PDC event from Alexandra Palace in London.
4.30 **Darts Top 5 Moments**
5.00 **Darts Gold**
6.00 **Rob Cross: 2018 World Champion**
6.30 **Michael van Gerwen: The Story So Far**
7.00 **LIVE World Darts Championship** Further coverage of the 13th day from Alexandra Palace in London.
11.00 **Darts Top 5 Moments**
11.30 **Rob Cross: 2018 World Champion**
12.00 M'T **Legends of Darts**
1.00 AM **World Darts Championship**
5.00 **to 6.00** AM **Legends of Darts**

Sky Sports F1

406 406 860 | 516 506

6.00 AM **The Home of F1**
10.00 **Formula 2 Championship**
2.50 PM **Seb & Kimi Chat to Martin** Interview with Sebastian Vettel and Kimi Raikkonen.
3.00 **Fernando Alonso: What's Next?** As shown at 10.00pm.
4.00 **United States F1 GP Best Bits** The key moments from the 2018 United States Grand Prix.
4.30 **F1 2018 Season Review**
6.00 **F1 Classic Races** A look back at the 2007 Canadian Grand Prix.
8.15 **F1 Classic Races** The 2003 Australian Grand Prix.
10.00 **Fernando Alonso: What's Next?** Looking at life after Formula 1 for the two-time World Champion, who retired from F1 following the 2018 season.
11.00 **Porsche Super Cup**
12.00 M'T **F1 2018: Winners' Circle: Vettel** The Australian Grand Prix at Albert Park, Melbourne.
1.00 **to 6.00** AM **The Home of F1**

Saturday

29 December

Evening Planner

Documentary

The London Studios: Home of the Stars
ITV HD, 8pm
Dickie Davies is among the stars sharing their memories of the iconic ITV studios

Drama

Black Lake
BBC4 HD, 9pm
A prequel to last year's Scandi-thriller follows rich kid Johan Ceder as enters an island rehab full of dark secrets

Documentary

When Dummies Took Over the World
ITV HD, 9pm
Bradley Walsh on ventriloquists from the past, including Ray Alan and Lord Charles

Game show

Celebrity Game Night
Channel 5 HD, 10pm
Liza Tarbuck hosts two teams, headed by Danny Baker and Susan Calman, in traditional parlour games – with a twist

SKY EVENING TIME	7.00PM	7.30PM	8.00PM	8.30PM	9.00PM	9.30PM	10.00PM	10.30PM
Favourites								
101 BBC1	7.00 Pointless Celebrities	7.50 Film: Ant-Man			9.35 Mrs Brown's Boys...	10.10 News	10.30 Match of the...	
102 BBC2	◂ 6.40 Judi Dench: My...	7.40 Nothing Like a Dame			9.00 Film: Philomena		10.30 QI XL: Pubs...	
103 ITV	7.00 Tipping Point: Lucky Stars Christmas...		8.00 The London Studios: Home of the Stars		9.00 Bradley Walsh: When Dummies Took...	10.00 The Keith...	10.25 News	
104 CHANNEL 4	7.00 Escape to the Chateau at Christmas		8.00 Amazing Spaces Winter Wonderland		9.00 Film: Anchorman 2: The Legend Continues			
105 CHANNEL 5	7.00 World's Strongest Man 2018		8.00 Blind Date		9.00 Gino's Win Your Wish List	10.00 Celebrity Game Night		
106 SKY ONE	7.00 The Simpsons		8.00 2019 Cinema Preview		9.00 Film: Forrest Gump			
Entertainment								
116 BBC4	7.00 All About The Good Life		8.00 New Forest – A Year in the Wild		9.00 Black Lake			10.30 Old Grey...
118 ITV2		7.10 Film: Minions			9.00 Film: Fast & Furious 7			
136 MORE4	◂ 6.55 Come Dine with Me	7.55 The Floods That Foiled New Year: Caught...			9.00 Sarah Millican: Thoroughly Modern...	10.00 Sarah Millican: Chatterbox Live		
135 E4	◂ 6.55 Film: Mirror Mirror				9.00 Film: X-Men: The Last Stand			
107 SKY WITNESS	7.00 Nothing to Declare		8.00 Border Security: Canada's Front Line		9.00 Britain's Most Evil Killers			
108 SKY ATLANTIC	◂ 6.30 Making David...	7.30 Flying Monsters with David Attenborough			9.00 Game of Thrones			
110 CHRISTMAS GOLD	7.00 Saluting Dad's Army		8.00 Dad's Army	8.40 Only Fools and Horses	9.20 The Story of Only Fools and Horses		10.20 Death on the Tyne	
111 DAVE	7.00 James May's Cars of the People		8.00 QI		9.00 Would I Lie to You?		10.20 Mock the Week	
119 ITV3	7.00 Midsomer Murders							
120 ITV4	◂ 6.15 Film: Apollo 13				9.00 Film: Rush Hour 2			
112 COMEDY CENTRAL	7.00 Impractical Jokers				9.00 Lee Evans – Monsters	10.00 Film: The Internship		
114 SYFY	◂ 6.50 Film: In Time				9.00 Film: Critters			
109 W	◂ 6.45 Gavin & Stacey		8.00 Inside the Ambulance at Christmas		9.00 Film: Fight Club			
113 UNIVERSAL	◂ 6.00 Film: The Karate Kid Part II			8.10 Film: Ghost				
124 FOX	7.00 Bones		8.00 Bull		9.00 Lucifer	10.00 People of Earth	10.30 Stan Against Evil	
122 SKY ARTS		7.10 The Monkees	7.35 Beach Boys	8.00 Beach Boys: Good Vibrations Tour	9.00 Donovan & the Beatles In India	10.00 Beatles Stories		
Documentary								
125 DISCOVERY	7.00 Gold Rush		8.00 Outback Truckers		9.00 Mighty Ships	10.00 Devonport: Inside the Royal Navy		
162 ANIMAL PLANET	7.00 Crikey! It's the Irwins		8.00 In Search of the Giant Anaconda		9.00 River Monsters	10.00 I Was Prey		
129 NAT GEO	7.00 Drain the Oceans		8.00 Ultimate Tutankhamun		9.00 Mummies Frozen in Time	10.00 China's Mystery Mummies		
130 HISTORY	7.00 WW2 Treasure Hunters		8.00 Forged in Fire		9.00 Roman Vice			
155 YESTERDAY	7.00 The Blue Planet		8.00 Impossible Engineering					
166 EDEN	7.00 Gorilla Family and Me		8.00 David Attenborough's Natural Curiosities					
Films								
301 SKY PREMIERE	◂ 6.00 Ferdinand		8.00 Avengers: Infinity War					10.35 Rampage
302 SKY DC HEROES	7.00 The Lego Batman Movie				9.00 Wonder Woman			
309 SKY CLASSICS	◂ 5.40 Close Encounters of the Third Kind...		8.00 Escape from Alcatraz			10.00 The Omen		
304 SKY DISNEY	◂ 6.30 Beauty and the Beast		8.00 Brave		9.40 Aladdin			
305 SKY FAMILY	◂ 6.20 Ice Age 3: Dawn of the Dinosaurs		8.00 Ferdinand			9.50 National Treasure		
306 SKY ACTION	◂ 5.30 Avengers: Infinity War		8.00 Hancock		9.40 Bad Boys			
307 SKY COMEDY	◂ 6.00 Pitch Perfect		8.00 Bad Teacher			9.45 Daddy's Home 2		
308 SKY THRILLER	◂ 6.00 Collateral		8.00 Mission: Impossible II				10.05 Thoroughbreds	
303 SKY CHRISTMAS	◂ 6.25 Home Alone: The Holiday Heist		8.00 Sleepless in Seattle			10.00 Fred Claus		
310 SKY SCI-FI	◂ 6.30 Maze Runner: The Death Cure				9.00 Avatar			
311 SKY MUSICALS		7.10 The Greatest Showman			9.00 West Side Story			
313 FILM4	◂ 6.50 Knight and Day				9.00 Jack Reacher: Never Go Back			
315 TCM	◂ 6.40 Westward the Women				9.00 48 Hrs			
Sport								
401 MAIN EVENT	◂ 5.00 SPFL – Live	7.30 World Darts Championship – Live: Day 14 of the PDC event at Alexandra Palace in London						
402 PREMIER LEAGUE	7.00 Sky Sports News at Seven		8.00 PL 100 Club	8.30 Renault Game of the Day				10.30 Match Choice
403 FOOTBALL	◂ 5.00 SPFL – Live: Hibernian v Hearts		8.00 EFL Goals: Championship		9.00 SPFL	9.30 Old Firm Derby...	10.00 EFL Goals: Championship	
404 CRICKET	7.00 Test Cricket						9.55 Test Cricket – Live: New Zealand v Sri Lanka	
413 BT SPORT 1	◂ 5.00 PL – Live: Liverpool v Arsenal		8.00 Premier League Tonight		9.00 Gallagher Premiership Rugby Highlights			
414 BT SPORT 2	◂ 6.30 Hyundai A-League		8.00 Test Cricket Highlights		9.00 Rand University		10.00 Mike and the Mad Dog	

◂ Denotes programmes starting before 7.00pm † Regions vary

SATURDAY

SAVE UP TO 50%
SUBSCRIPTION OFFER: 6 ISSUES FOR 1*
Subscribe online at www.tvandsatsubs.com/DGL8 or call 0330 3331113 and quote code DGL8
*Your payments will then continue at £14.99 payable every 3 months, saving 50%

BBC1

101 101/115 801 | 101 108 | 1 101 | 101 106/108

6.00 AM **Breakfast** (S)(HD)
10.00 **Saturday Kitchen Live** (S)(HD)
11.30 **Nigel Slater's New Year Suppers** Sumptuous dishes. (S)(R)(HD)(AD)
12.00 NOON **Football Focus** (S)(HD)
1.00 PM **BBC News** (S)(HD)
1.15 FILM **Chicken Run** Animated comedy adventure. (S)(HD)(AD) (2000, U, 80min) ★★★★
2.35 FILM **Indiana Jones and the Kingdom of the Crystal Skull** Steven Spielberg's action adventure starring Harrison Ford, Cate Blanchett and Shia LaBeouf. (S)(HD)(AD) (2008, 12, 115min) ★★
4.30 **Final Score** Today's results. (S)(HD)
5.10 NEW **Top of the Pops New Year Special** Including performances by George Ezra, Christine & the Queens, Jonas Blue and Anne-Marie. (S)(HD)

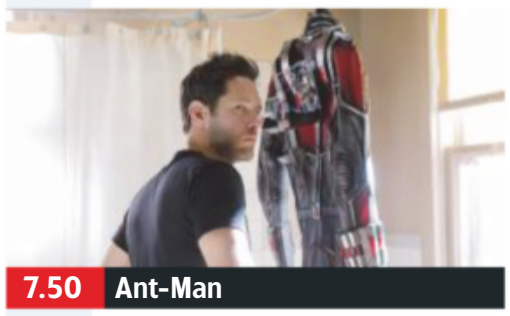
7.50 Ant-Man

6 PM
6.10 **BBC News** (S)(HD)
6.20 **Local News** (S)
6.30 **Celebrity Mastermind** 4/10. With Elis James, Montana Brown, Madeline Smith and George Rainsford. (S)(HD)
7 PM
7.00 **Pointless Celebrities** A food edition, with contestants including Prue Leith, Brian Turner, Grace Dent, Ed Baines and Michael Caines. (S)(HD)
7.50 FILM **Ant-Man** Superhero adventure starring Paul Rudd and Michael Douglas. A thief uses a suit that gives him the power to shrink to help a scientist recover his stolen invention. With Evangeline Lilly. (S)(HD)(AD) (2015, 12, 105min) ★★★
SEX ●●● VIOLENCE ●●● LANGUAGE ●●●
8 PM
9 PM
9.35 **Mrs Brown's Boys Christmas Special** Father Damian organises a decoration contest. (S)(R)(HD)
10 PM
10.10 **BBC News** (S)(HD) Followed by **Lottery Update** (S)
10.30 **Match of the Day** Highlights of the latest Premier League matches, including Liverpool v Arsenal. (S)(HD)
11.50 **The NFL Show** A look ahead to the final round of regular-season fixtures. (S)(HD)
12.20 AM FILM **Reign of Fire** Sci-fi fantasy adventure starring Christian Bale and Matthew McConaughey. (S)(HD)(AD) (2002, 12, 95min) ★★★
1.55 **Weather for the Week Ahead** Seven-day forecast. (S)(HD)
2.00 **to 6.00** AM **BBC News** (S)(HD)

BBC2

102 102/115 802 | 102 102 | 2 102 | 102 108/106

6.30 AM **This Farming Life** (S)(R)(HD)
7.30 **Top of the Shop with Tom Kerridge** (S)(R)(HD)(AD)
8.30 **Great British Menu: The Finals** The main courses. (S)(R)(HD)
9.30 **Great Indian Railway Journeys** Mysuru to Chennai. (S)(R)(HD)(AD)
10.30 FILM **Bill** Historical comedy starring Mathew Baynton. (S)(HD)(AD) (2015, PG, 90min) ★★★
12.00 NOON **Super Squirrels** (S)(R)(AD)
1.00 PM FILM **Dunkirk** Documentary-style war drama starring John Mills and Richard Attenborough. (S)(HD) (1958, b/w, PG, 130min) ★★★
3.10 **The Lake District: Wild Year** (R)
4.10 **Attenborough and the Empire of the Ants** (S)(R)(HD)(AD)
5.10 **Inside the Factory: How Our Favourite Foods Are Made** The production of milk. (S)(R)(HD)(AD)

9.00 Philomena

6.15 NEW TO BBC2 **Kylie Minogue: Reel Stories** Archive clips of Kylie. *Previously on BBC iPlayer.* (S)
6.40 **Judi Dench: My Passion for Trees** The actress meets historians to discover how important trees are in Britain's history – and its future. (S)(R)(HD)(AD)
7.40 **Nothing Like a Dame** Eileen Atkins, Judi Dench, Joan Plowright and Maggie Smith let the cameras in on a friendship that goes back more than half a century. Coming together for a weekend at a country retreat, they reminisce about their lives, careers, love and loss. (S)(R)(HD)(AD)
9.00 FILM **Philomena** Fact-based comedy drama starring Judi Dench and Steve Coogan. An ex-BBC journalist strives to help an elderly working-class Irishwoman find the son she gave up for adoption 50 years earlier. With Michelle Fairley. (S)(HD)(AD) (2013, 12, 90min) ★★★★
SEX ●●● VIOLENCE ●●● LANGUAGE ●●●
10.30 NEW **QI XL: Pubs – A Christmas Special** With Josh Widdicombe, Cariad Lloyd and Noel Fielding. (S)(HD)
11.15 **Frankie Boyle's New World Order 2018** The comedian tackles the year's biggest news stories. (S)(R)(HD)
11.55 **Stewart Lee – Content Provider** A performance of the comedian's stand-up show, recorded in 2018 in Southend-on-Sea. (S)(R)(HD)
1.55 AM **Heimat Home from Home: Chronicle of a Vision – Part One** Prequel to the drama. (S)(R)(HD)
3.35 **to 6.20** AM **Previews** (S)

ITV

103 103/176 803 | 103 113 | 3 103 | 103 111

6.00 AM **CITV** (HD)
9.25 **ITV News** (S)(HD)
9.30 **James Martin's Saturday Morning at Christmas** (S)(HD)
11.35 **James Martin's American Adventure** (S)(R)(HD)(AD)
12.05 PM FILM **The Mummy** Action adventure with Brendan Fraser. (S)(HD)(AD) (1999, 15, 135min) ★★★
2.20 **ITV News** (S)(HD)
2.30 **Celebrity Catchphrase** (S)(R)(HD)
3.30 **The Chase: Celebrity Special** With Martin Roberts, Tracy Edwards, Debbie McGee and Duncan James. (S)(R)(HD)
4.30 **The Big Audition** Three hopefuls compete to become the new Witch of Wookey Hole. (S)(HD)
5.30 **Big Star's Bigger Star** 3/4. With Emma Willis, Andy Whyment and Andrea McLean. (S)(HD)

7.00 Tipping Point: Lucky Stars...

6.30 **ITV News** (S)(HD)
6.45 **Local News** (S)(HD)
7.00 NEW **Tipping Point: Lucky Stars Christmas Special** Celebrities Vicky Pattison, Christopher Biggins and Lesley Joseph answer questions in the hope of winning £20,000 for charity. (S)(HD)
8.00 NEW **The London Studios: Home of the Stars** Dermot O'Leary hosts a tribute to the ITV studio building, with stories from some of the shows made there over the past 46 years. (S)(HD)
9.00 NEW **Bradley Walsh: When Dummies Took Over the World** *The Chase* presenter and *Doctor Who* star tells the story of Britain's most famous puppet stars. (S)(HD)
10.00 **The Keith & Paddy Picture Show** *Return of the Jedi.* (S)(R)(HD)
10.25 **ITV News** (S)(HD)
10.45 **Another Audience with Ken Dodd** (S)(R)
11.45 **Our Cilla** A celebration of Cilla Black by the people who knew her best. (S)(R)(HD)
12.35 AM **Sir Cliff Richard: 60 Years in Public and in Private** The singer reflects on his long career in the music business. (S)(R)(HD)(AD)
1.25 **Jackpot247**
3.00 **Paul O'Grady: For the Love of Dogs** (S)(SL)(R)(HD)
3.25 **to 6.00** AM **ITV Nightscreen** (HD)

+1 hour 203 | 114 | 33 | 112

CHANNEL 4

104 104/138 803 | 104 141 | 4 104 | 104

6.15 AM **Everybody Loves Raymond** Triple bill. (S8) (S)(R)
7.30 **Lego Masters** (S)(R)(HD)(AD)
8.25 **The Big Bang Theory** Five episodes. (S11) (S)(R)(HD)(AD)
10.45 **The Simpsons** (S)(R)(HD)(AD)
12.15 PM FILM **Baby's Day Out** Comedy starring Joe Mantegna. A nine-month-old baby eludes the clutches of three kidnappers. (S)(HD) (1994, PG, 115min) ★★
2.10 FILM **Hugo** Martin Scorsese's family adventure starring Asa Butterfield, Chloë Grace Moretz and Ben Kingsley. (S)(HD)(AD) (2011, U, 145min) ★★★★
4.35 **The Secret Life of 5 Year Olds on Holiday** The children travel to Turkey for a holiday with a difference. (S)(R)(HD)(AD)
5.35 **News** (S)(HD)

6.05 The Secret World of Emily Brontë

6.05 NEW **The Secret World of Emily Brontë** Two hundred years after the author's birth, Lily Cole – an admirer of Brontë's work – explores her world. (S)(HD)(AD)
7.00 **Escape to the Chateau at Christmas** Dick Strawbridge and Angel Adoree throw a Christmas party for everyone who helped them in restoring the chateau to its current glory. (S)(R)(AD)
8.00 **Amazing Spaces Winter Wonderland** George Clarke and Will Hardie explore small-space wonders in the Swiss, French and Italian Alps, including a treehouse resembling an acorn. (S)(R)(AD)
9.00 FILM **Anchorman 2: The Legend Continues** Comedy sequel starring Will Ferrell and Christina Applegate. Newsreader Ron Burgundy becomes the star of a 24-hour news channel with a series of sensationalist stories. With Paul Rudd and Steve Carell. (S)(HD)(AD) (2013, 15, 140min) ★★
SEX ●●● VIOLENCE ●●● LANGUAGE ●●●
11.20 FILM **The Inbetweeners 2** Comedy sequel starring Simon Bird and James Buckley. (S)(HD)(AD) (2014, 15, 110min) ★★
1.10 AM FILM **Piranha 3DD** Horror comedy with Danielle Panabaker. (S)(HD)(AD) (2011, 18, 85min) ★
2.35 **Hollyoaks** (S)(SL)(R)(HD)(AD)
3.55 **The Crystal Maze** (S)(R)(HD)(AD)
4.50 **Food Unwrapped** (S)(R)(HD)(AD)
5.20 **to 6.15** AM **Come Dine with Me** (R)

+1 hour 204 | 142 | 13 109 | 121

(S) Subtitles (SL) Signing (R) Repeat (HD) High Definition (AD) Audio Description

CHANNEL 5

105 105 805 | 105 150 | 5 105 | 105 105

6.00 AM **Milkshake!**
8.45 **Rise of the Teenage Mutant Ninja Turtles** (S)(R)(HD)
9.20 **Make You Laugh Out Loud** Compilation of internet videos on the theme of crime. (S)(R)(HD)
9.45 **FILM Bean** Big-screen spin-off starring Rowan Atkinson. (S)(HD) (1997, PG, 110min) ★★★
11.35 **FILM Groundhog Day** Romantic fantasy comedy starring Bill Murray. (S)(HD) (1993, PG, 120min) ★★★★★
1.35 PM **FILM Ghostbusters II** Supernatural action comedy sequel starring Bill Murray. (S)(HD) (1989, PG, 130min) ★★★
3.45 **LIVE Gallagher Premiership Rugby Union** Harlequins v Wasps: From Twickenham. Kick-off is at 4.00. (S)(HD)

8.00 Blind Date

6.15 **Ultimate Colossal Cruise Ship** A look at *MS Freedom of the Seas*, the largest passenger ship in the world, which can accommodate more than 4,300 passengers. (S)(HD)
7.00 **World's Strongest Man 2018** 8/11. James Richardson, Eddie Hall and Michelle Ackerley present action from heat three. (S)(HD)
7.55 **News** (S)(HD)
8.00 **Blind Date** 2/4. Paul O'Grady hosts the dating show, as Laura from South Wales chooses between a Justin Timberlake impersonator, a sales advisor and an entrepreneur. (S)(HD)
9.00 **NEW SERIES Gino's Win Your Wish List** 1/12. Gino D'Acampo hosts the game show in which a family choose dream prizes, then answer questions to try to win the items. (S)(HD)
10.00 **NEW SERIES Celebrity Game Night** 1/6. Game show hosted by Liza Tarbuck, in which Danny Baker and Susan Calman lead two teams in a series of parlour games. (S)(HD)
11.05 **Greatest Celebrity Wind-Ups Ever!** (S)(R)(HD)
12.05 AM **Cruising with Jane McDonald** Highlights. (S)(R)(HD)
12.15 **SuperCasino** (S)(HD)
3.10 **Paddington Station 24/7 at Christmas** (S)(R)(HD)
4.00 **The Dog Rescuers** (S)(R)(HD)
4.45 **House Doctor** (S)(SL)(R)
5.10 **Nick's Quest** (S)(SL)(R)
5.35 **to 6.00** AM **Wildlife SOS** (SL)(R)

+1 hour 205 | 155 | 44 | 128

SKY ONE

106 106 806 | 110 109

6.00 AM **The Simpsons** (R)(HD)
8.00 **Premier League's Greatest Moments** (S)(R)(HD)
10.00 **Soccer AM NEW EDITION** Magazine show. (HD)
11.30 **Football's Funniest Moments** Comical clips. (S)(R)(HD)
12.00 NOON **The Simpsons** (S)(R)
1.00 PM **FILM Cats & Dogs** Family comedy fantasy. (HD) (2001, PG, 87min) ★★★★
2.45 **PL Greatest Games** (S)(HD)(AD)
3.00 **LIVE Gillette Soccer Saturday** Jeff Stelling presides over the day's football action, including up-to-the-minute scores. (HD)
5.15 **PL Greatest Games** Liverpool v Newcastle United. (S)(HD)(AD)
5.30 **The Simpsons** *Treehouse of Horror XXII:* Homer is paralysed by a venomous spider. (S)(R)(HD)

8.00 2019 Cinema Preview

6.00 **The Simpsons** *Replaceable You:* Homer gets a new assistant. (S)(R)(HD) **6.30** *The Food Wife:* Marge, Bart and Lisa taste success in the world of food blogging. (S)(R)(HD)
7.00 **The Simpsons** *The BookJob:* Homer becomes an author of children's books. (S)(R)(HD) **7.30** *The Man in the Blue Flannel Pants:* Homer is promoted. (S)(R)(HD)
8.00 **NEW 2019 Cinema Preview** Alex Zane looks at some of the biggest films coming to the big screen in 2019. (HD)
9.00 **FILM Forrest Gump** Multi-Oscar-winning whimsical fable starring Tom Hanks as a simpleton who leads a charmed existence over four turbulent decades of US history. With Robin Wright, Gary Sinise and Sally Field. (S)(HD) (1994, 12, 136min) ★★★★
SEX ●●● VIOLENCE ●●● LANGUAGE ●●●
11.45 **A League of Their Own** With Frank Lampard, Kevin Bridges and Judy Murray. (S)(R)(HD)(AD)
12.45 AM **Premier League's Greatest Moments** Jamie Carragher reveals his greatest Premier League moments. (S)(R)(HD)
1.45 **PL Greatest Games** (S)(HD)
2.00 **Street Crime UK** (S)(R)
3.00 **Road Wars Special** (S)(R)
4.00 **to 6.00** AM **Road Wars** (S)(R)

+1 hour 206

LOCAL VARIATIONS

BBC1

SCOTLAND
Sky **951**, Virgin **862**, Freesat **960**
4.30-5.10pm Sportscene Results (S)(HD)

N. IRELAND
Sky **953**, Virgin **863**, Freesat **957**
5.00-5.10pm Final Score from Northern Ireland (S)(HD)

WALES
Sky **952**, Virgin **864**, Freesat **964**
No variations

BBC2

SCOTLAND
Sky **970**, Freesat **970**
No variations

N. IRELAND
Sky **972**, Freesat **969**
5.10-6.15pm Children in Need: The Best Bits (S)(R)(HD)

WALES
Sky **971**, Freesat **971**
5.10-6.15pm Back in Time for the Factory (S)(R)(HD)

ITV

No variations

S4C

Sky **134**, Virgin **166**, Freesat **120**
6.00am Cyw **8.00** Stwnsh Sadwrn **10.00** Ar y Dibyn **11.00** Ysgol Ddawns Anti Karen **11.30** Trysor Coll y Royal Charter **12.00noon** Natur Gwyllt Iolo **12.30pm** Adre **1.00** Mynyddoedd Y Byd **2.00** Creu Cymru Fodern: Fferm i Ffwrnais **3.00** Tân **3.30** Codi Hwyl: Llydaw **3.55** 50! Pen-blwydd Hapus Merched y Wawr **4.50** Newyddion a Chwaraeon **5.00** Deian a Loli **5.15** Deian a Loli **5.25** Deian a Loli **5.40** Deian a Loli **5.55** Deian a Loli **6.00** Celwydd Noeth **7.00 NEW** Geraint Thomas: Vive Le Tour! **8.00 NEW** Ffit Cymru: 6 Mis Wedyn **9.00** Noson Lawen **10.00** Stand Yp Cymru **10.30** Sioe Maggi Noggi **11.30pm-12.05am** Hansh

TV&Satellite week
The issue with listings for 5-11 January is on sale now!

BBC4

116 116 815 | 107 163 | 9 106 | 173 107

BBC4 programmes start at 7.00pm

7.00 PM **All About The Good Life** The story of the 1970s sitcom about a self-sufficient couple.
8.00 **New Forest – A Year in the Wild** 2/3. Exploring the national park's wildlife and the people who live there.
9.00 **NEW SERIES Black Lake** 1/8. Swedish thriller prequel starring Filip Berg. A boat arrives on the island of Kallskar, and people alight on the apparently deserted isle, unaware of its dark history. **9.45 NEW EPISODE** 2/8. Minnie's sense of a supernatural presence in room 5 grows. (S2)
10.30 **Old Grey Whistle Test: 70's Gold** Performances from the 1970s music series.
12.00 M'T **Abba at the BBC** A collection of memorable TV appearances by the group.
1.00 AM **Life in the Snow** Animals that live in snowy conditions.
2.00 **All About The Good Life**
3.00 **to 4.00** AM **New Forest – A Year in the Wild**

MORE4

136 136 830 | 147 195 | 14 | 124

8.55 AM **Jamie's Comfort Food**
9.20 **A Place in the Sun: Winter Sun** Double bill.
11.20 **Location, Location, Location** Property series.
12.25 PM **FILM Cocoon** Fantasy drama starring Don Ameche and Steve Guttenberg. (1985, PG, 117min) ★★★
2.40 **Four in a Bed** Five editions.
5.15 **Come Dine with Me** Four editions of dinner parties.
7.25 **Come Dine with Me** A DJ hosts the week's final party from Stevenage.
7.55 **The Floods That Foiled New Year: Caught on Camera** The floods during late 2013 and early 2014 that caused misery for homeowners across the UK.
9.00 **Sarah Millican: Thoroughly Modern Millican Live** Stand-up performance, recorded at London's Hammersmith Apollo in 2012.
10.00 **Sarah Millican: Chatterbox Live** Stand-up show recorded at London's Bloomsbury Theatre in 2011.
11.05 **Micky Flanagan: Back in the Game** From London.
12.05 AM **8 Out of 10 Cats Does Countdown**
1.10 **Ricky Gervais Live: Animals** The comedian's first stand-up tour.
2.40 **to 3.35** AM **8 Out of 10 Cats: New Year Special**

+1 hour 236 | 196 | 86 | 125

ITV2

118 118 816 | 115 176 | 6 | 113

6.00 AM **World Records**
6.25 **Emmerdale** Omnibus.
8.45 **Coronation Street**
12.10 PM **Celebrity Catchphrase**
1.10 **I'm a Celebrity... Get Me Out of Here! Coming Out**
2.15 **You've Been Framed! Gold**
2.45 **FILM Ella Enchanted** Comic fantasy adventure. (2004, PG, 96min) ★★
4.40 **FILM Nanny McPhee & The Big Bang** Family comedy fantasy sequel. (2010, U, 109min) ★★★
6.50 **Minion Madness** Triple bill of the animated spin-off from *Despicable Me*.
7.10 **FILM Minions** Animated comedy with the voices of Sandra Bullock and Jon Hamm. Three creatures become henchmen to an evil genius, and uncover a threat to their whole species. (2015, U, 91min) ★★★★
9.00 **FILM Fast & Furious 7** Action thriller sequel starring Vin Diesel. A rogue special forces assassin seeks revenge against Dom, Brian and their crew. (2015, 12, 137min) ★★★★
11.45 **Family Guy** Four episodes.
1.40 AM **American Dad!** (S5)
2.35 **FILM Unfriended** Thriller. (2015, 15, 83min) ★★★
4.10 **Educating Joey Essex: Football Fever**
4.55 **to 5.45** AM **Guinness World Records**

+1 hour 218 | 116 | 27 | 114

E4

135 135 829 | 106 145 | 28 | 122

6.00 AM **Don't Tell the Bride**
8.10 **Extreme Cake Makers' Christmas**
9.15 **FILM Animals United** Animated adventure. (2010, U, 92min) ★★
11.05 **FILM The SpongeBob SquarePants Movie** Animated adventure. (2004, U, 87min) ★★★
12.50 PM **FILM Never Been Kissed** Romantic comedy. (1999, 12, 107min) ★★★
3.00 **The Big Bang Theory**
6.55 **FILM Mirror Mirror** Tongue-in-cheek fantasy based on the classic fairy tale, starring Julia Roberts, Lily Collins and Armie Hammer. Snow White teams up with a septet of outlaw dwarves to free her realm from her wicked stepmother the Queen. (2012, PG, 101min) ★★★
9.00 **FILM X-Men: The Last Stand** Sci-fi sequel starring Halle Berry. The discovery of a cure for mutancy triggers all-out war between the X-Men and their dark rivals. (2006, 12, 104min) ★★★
11.05 **Gogglebox** Double bill.
1.15 AM **Friday Night Dinner**
3.25 **Made in Chelsea's Big Christmas Quiz**
4.20 **Happy Together**
4.40 **Black-ish**
5.25 **to 6.00** AM **Young & Hungry**

+1 hour 235 | 146 | 29 | 123

SATURDAY Entertainment

Saturday

Sky Witness

107 107 807 112 111

6.00 AM **The Real A&E**
8.00 **Border Security: Canada's Front Line**
11.00 **Firefighters** Double bill.
12.00 NOON **Road Wars**
3.00 PM **UK Border Force** Staff at a steakhouse in London's West End are interrogated.
4.00 **Nothing to Declare** Back-to-back editions of the documentary accessing the world of national security at Australia's biggest airports as customs and immigration officers tackle criminals.

7.00 Nothing to Declare

7 PM

7.00 **Nothing to Declare** Documentary accessing the world of national security at Australia's biggest airports.

8 PM

8.00 **Border Security: Canada's Front Line** A hostile traveller. **8.30** A street performer is caught trying to escape.

9 PM

9.00 **Britain's Most Evil Killers** The case of Joanna Dennehy, who murdered three men and attacked two others.

10 PM

10.00 **Britain's Most Evil Killers** Profile of former aspiring model Tracie Andrews, who stabbed her fiancé to death in 1996.
11.00 **Murders That Shocked the Nation** Double bill.
1.00 AM **Britain's Most Evil Killers**
2.00 **Road Wars**
3.00 **Blindspot** (S4)
4.00 **Brit Cops: Rapid Response**
5.00 **to 6.00** AM **Border Security: Australia's Front Line**

+1 hour 207 140

Sky Atlantic

108 108 808

6.00 AM **Urban Secrets**
8.00 **Cold Case** Five editions.
1.00 PM **The Grinch: Special** Festive animated short.
1.15 **The Fall: Decker vs Budd**
3.10 **War Dog: A Soldier's Best Friend** Documentary.
4.30 FILM **Dinosaur 13** The true story of one of history's greatest dinosaur discoveries. (2014, PG, 95min) ★★★★
6.30 **Making David Attenborough's Flying Monsters** Behind the scenes of the documentary.

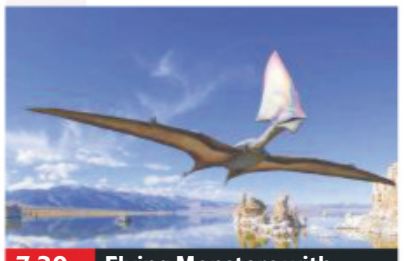

7.30 Flying Monsters with...

7.30 **Flying Monsters with David Attenborough** David explores the world of the pterosaur, a flying creature that occupied the skies 200 million years ago. Visiting sites around the world, he explains how the reptiles evolved to defy the forces of gravity.

9.00 **Game of Thrones** *The Mountain and the Viper:* 8/10. Tyrion's fate is decided, and Littlefinger and Sansa are questioned.

10.00 **Game of Thrones** *The Watchers on the Wall:* 9/10. Jon and the Night's Watch face their biggest challenge yet. (S4)
11.00 **Game of Thrones** *The Children:* 10/10. Tyrion receives a visit from Jaime. (S4)
12.10 AM **Banshee** (S1&2)
2.20 **Dexter** 9/12. (S3)
3.20 **Saving My Tomorrow** 1/2.
4.00 **to 6.00** AM **Richard E Grant's Hotel Secrets**

+1 hour 208

Christmas GOLD

110 110 810 124 310

7.15 AM **Only Fools and Horses**
10.10 **The Story of Only Fools and Horses** As 9.20pm.
11.10 **Only Fools and Horses**
1.40 PM **The Story of Only Fools and Horses**
2.40 **Only Fools and Horses**
3.20 **Dad's Army** As 8.00pm.
4.00 **Saluting Dad's Army**
5.00 **Dad's Army** A secret weapon goes haywire. **5.40** The vicar and the verger enlist in the Home Guard. **6.20** The platoon prepare for an official visit.

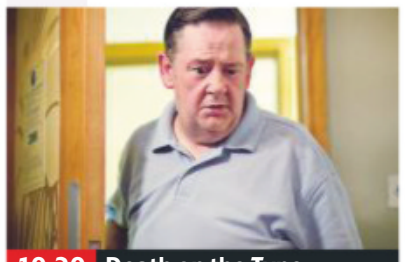

10.20 Death on the Tyne

7.00 **Saluting Dad's Army** A celebration of the BBC sitcom, featuring interviews with famous fans and archive clips.

8.00 **Dad's Army** The platoon acquire an armoured car.
8.40 **Only Fools and Horses** Tempers flare between the Trotter brothers as they fall for the same girl.

9.20 **The Story of Only Fools and Horses** The settings for the Trotter brothers' adventures, including those that took them further afield.

10.20 **Death on the Tyne** Comedy mystery sequel starring Johnny Vegas and Sian Gibson.
12.25 AM **Johnny Vegas: My Favourite Sketch** Johnny Vegas offers up an intriguing mix of selections.
1.30 **The Fast Show**
2.40 **My Favourite Sketch** With Jason Manford.
3.30 **to 4.00** AM **Bread**

+1 hour 210 190

ITV3

119 119 817 117 177 10 115

6.00 AM **Agatha Christie's Poirot** *The Theft of the Royal Ruby.*
6.50 FILM **Brief Encounter** Classic romance with Celia Johnson and Trevor Howard. (1945, b/w, PG, 86min) ★★★★★
8.30 **Prince Harry in Africa**
9.30 **A Very Royal Wedding**
10.55 **Diana, Our Mother: Her Life and Legacy**
12.20 PM **Princess Diana: A Life After Death**
1.25 **Agatha Christie's Poirot** Triple bill of the mystery drama starring David Suchet.

7.00 Midsomer Murders

7.00 **Midsomer Murders** *Breaking the Chain:* When an international cycling competition comes to Midsomer and the race leader is murdered, DCI Barnaby and DS Nelson are drawn into a world of blackmail, bribery and bloodshed.

9.00 **Midsomer Murders** *A Dying Art:* Art comes to the Midsomer village of Angel's Rise with the opening of a new sculpture park, but when its launch is marred by murder, DCI Barnaby and DS Nelson are called to investigate.
11.00 **Maigret – Dead Man** 2/2. The detective receives calls from a man claiming a gang is trying to kill him. (S1)
1.00 AM **Maigret – Night at the Crossroads**
2.45 **Agatha Christie's Poirot**
3.45 **to 5.35** AM **Road to Avonlea**

+1 hour 219 174 34 116

ITV4

120 120 818 118 178 24 117

6.00 AM **World of Sport**
6.10 **Silverstone Classic**
7.00 **The Protectors**
7.30 **The Professionals**
9.30 **ITV Racing: Opening Show**
10.30 **The Protectors**
11.05 **The Professionals**
1.10 PM LIVE **ITV Racing** From Newbury and Doncaster.
4.00 FILM **Escape to Victory** World War Two drama. (1981, PG, 111min) ★★
6.15 FILM **Apollo 13** Fact-based drama starring Tom Hanks. (1995, PG, 140min) ★★★★★

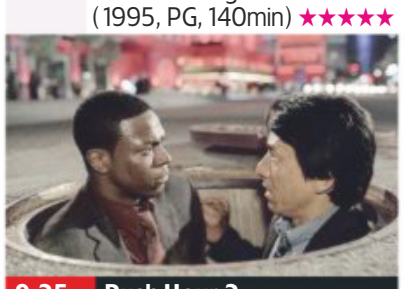

9.25 Rush Hour 2

FILM Apollo 13 (film started at 6.15pm)
SEX ●●● VIOLENCE ●●● LANG ●●●

9.00 FILM **Rush Hour 2** Action comedy sequel starring Jackie Chan and Chris Tucker. A Hong Kong cop and an LAPD detective pursue a deadly gang of Triad counterfeiters. (2001, 12, 90min) ★★★
SEX ●●● VIOLENCE ●●● LANG ●●●

10.50 FILM **Saw** Horror thriller. (2004, 18, 102min) ★★★
12.55 AM **The Professionals**
1.55 **Minder**
2.55 **The Protectors**
3.20 **Quincy ME**
4.10 **Footballing Upsets**
4.25 **to 6.00** AM **British Superbike Championship Highlights**

+1 hour 220 175 154

Sky Two

151 121

7.00 AM **It's Me or the Dog**
10.00 **Fungus the Bogeyman**
2.00 PM **Flying Monsters with David Attenborough**
3.30 **Making David Attenborough's Flying Monsters**
4.30 **Micro Monsters with David Attenborough**
6.00 **Ratburger** Adaptation of David Walliams' book, starring Sheridan Smith.
7.30 **The Queen and I** Comedy starring David Walliams and Samantha Bond.
9.00 **Delicious** 1/4. Drama with Dawn French. (S3)
10.00 **Trollied: The Wedding**
11.00 **The Late Late Show with James Corden: Best of the Week**
12.00 M'T **SEAL Team** (S1)
2.00 AM **Delicious** (S3)
3.00 **Brit Cops: Frontline Crime UK**
4.00 **to 6.00** AM **Monkey Life**

Pick

152 123 11 144

6.00 AM **Nothing to Declare**
8.00 **60 Minute Makeover**
1.00 PM **60 Minute Makeover** Double bill.
3.00 **Caught Red Handed**
6.00 **Caught on Dashcam**
7.00 **Caught on Dashcam** Outrageous road disasters captured on video by driver's dashboard cameras.
8.00 **Brit Cops: Law & Disorder** The City of London Police
9.00 **Brit Cops: War on Crime** The work of the Lincolnshire police force
10.00 **The Force: Manchester** Double bill following the work of Greater Manchester Police.
12.00 M'T **The Force: Manchester** Triple bill.
3.00 AM **Street Crime UK**
4.00 **Road Wars**
5.00 **to 6.00** AM **Stop, Search, Seize**

+1 hour 252 97 145

Dave

111 111 811 127 194 12 157

7.10 AM **Scrapheap Challenge**
8.00 **Red Bull Soapbox Race**
9.00 **Dynamo: Magician Impossible**
10.00 **American Pickers**
12.00 NOON **Storage Hunters UK** Five editions.
3.00 PM **Top Gear: Polar Challenge** An epic race.
4.00 **Top Gear Winter Olympics Special**
5.00 **Top Gear**
6.00 **Red Bull Soapbox Race**
7.00 **James May's Cars of the People**
8.00 **QI** Festive edition.
9.00 **Would I Lie to You?**
10.20 **Mock the Week**
11.00 **QI** With Sue Perkins.
12.00 M'T **Have I Got a Bit More News for You**
1.00 AM **QI** With Miles Jupp.
2.00 **Have I Got a Bit More News for You**
3.00 **to 4.00** AM **The Last Man on Earth**

+1 hour 211 211 79

Comedy Central

112 112 812 132 181 307 370

8.00 AM **Takeshi's Castle**
8.35 **Friends** Nine episodes.
1.00 PM FILM **Cloudy with a Chance of Meatballs 2** Animated comedy. (2013, U, 93min) ★★★
3.00 **Friends** Eight episodes.
7.00 **Impractical Jokers** Four editions, including at: **8.30** The guys send texts to strangers at a food court.
9.00 **Lee Evans – Monsters** The stand-up star's 2014 performance at the National Indoor Arena in Birmingham.
10.00 FILM **The Internship** Comedy starring Vince Vaughn and Owen Wilson. (2013, 12, 114min) ★★★
12.30 AM **Comedy Roast: Donald Trump**
2.00 **South Park** (S8)
3.25 **The Cleveland Show**
4.15 **to 5.00** AM **The Fresh Prince of Bel Air**

+1 hour 212 133

ITV Be

131 119 179 26 118

6.00 AM **Be Tasty**
6.10 **Fixer Upper**
7.45 **The Millionaire Matchmaker**
10.20 **Ferne McCann: First Time Mum**
12.50 PM **Ferne McCann: First Time Mum**
2.55 **Celebrity Dinner Date** Six editions, including at: **7.00** Reality star Jordan Davies chooses three dates from five menus. **8.00** *Love Island's* Marcel Somerville chooses three dates from five menus.
9.00 **Botched**
10.00 **Totally Unbelievable** Celebrity fashion fails.
11.00 **Bridezillas**
11.55 **Mob Wives: Trust No One** Triple bill.
2.40 AM **The Jeremy Kyle Show USA** Talk show.
4.05 **CELEBrations**
4.50 **to 5.45** AM **Million Dollar Listing: SF**

+1 hour 231 120 119

True Ent

179 189 61 142

6.00 AM **The Waltons** (S3)
7.00 **Hamish Macbeth**
1.00 PM **Danielle Steel's Zoya** 1&2/2. Drama starring Melissa Gilbert. A Russian aristocrat forced into exile in Paris falls for a handsome American soldier.
5.00 FILM **Her Own Rules** Drama starring Melissa Gilbert. (1998, PG, 83min) ★★
7.00 FILM **Childhood Sweetheart?** Drama. (1997, 15, 90min) ★★
9.00 FILM **Hollywood Wives** Romantic melodrama starring Farrah Fawcett. (2003, 12, 93min) ★★
11.00 FILM **Family of Strangers** Fact-based family drama. (1992, PG, 90min) ★★
1.00 **to 3.00** AM FILM **Childhood Sweetheart?** Drama. (1997, 15, 90min) ★★

+1 hour 279 152

★★★★★ Excellent ★★★★ Very Good ★★★ Good ★★ Average ★ Poor

Alibi

132 132 826 | 126 200 | 312 382

7.10 AM **Miss Marple** *They Do It with Mirrors:* The sleuth solves a murder at a country house.
9.20 **Father Brown** Triple bill.
12.20 PM **Sherlock** As 10.00pm.
2.20 **Death in Paradise**
4.20 **Inspector George Gently** *Goodbye China:* The detective looks into the death of a former informant, leading him to suspect a police cover-up.
6.20 **Father Brown** *The Alchemist's Secret:* The priest investigates a 300-year-old secret.

6.20 Father Brown

7.20 **Death in Paradise** 5/8. Humphrey's Aunt Mary gets caught up in a murder investigation. Guest stars Wendy Craig and Keith Allen. **8.40** 6/8. A famous chef is found fatally stabbed the morning after the opening of his new restaurant. Guest stars Tara FitzGerald and Martin Compston. (S5)

10.00 **Sherlock** *The Great Game:* 3/3. Holmes tries to outwit his deadliest adversary. (S1)

12.00 M'T **Father Brown** *The Sins of Others:* Sid vows vengeance on his former defence barrister. **1.00** AM *The Theatre of the Invisible:* A landlady in Kembleford is murdered.
2.05 **to 4.00** AM **The Closer**

+1 hour 232 130

Syfy

114 114 814 | 135 165 | 319 375

6.00 AM **The Outpost** 6/10. (S1)
7.00 **Marvel's Runaways** (S1)
8.00 **Teleshopping**
11.00 **Primeval** 8&9/10. (S3)
1.00 PM **Merlin's Apprentice** 1&2/2. Family-friendly fantasy starring Sam Neill as the great wizard, who returns to Camelot to discover the Holy Grail has been stolen.
4.50 FILM **Meet Dave** Family sci-fi comedy starring Eddie Murphy, Elizabeth Banks and Gabrielle Union. (2008, PG, 86min) ★★★

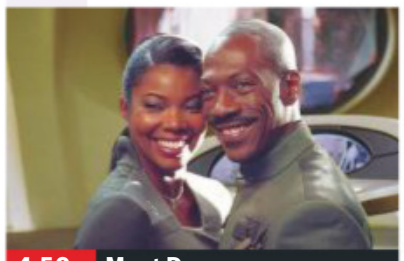
4.50 Meet Dave

6.50 FILM **In Time** Sci-fi thriller starring Justin Timberlake and Amanda Seyfried. In a future society where the poor must pay to live beyond 26, a factory worker and a rich girl begin robbing time banks in pursuit of justice. (2011, 12) ★★★
SEX ●●● VIOLENCE ●●● LANG ●●●

9.00 FILM **Critters** Sci-fi horror comedy starring Dee Wallace Stone and M Emmet Walsh. A Kansas farm is overrun by killer alien furballs who have escaped from an intergalactic prison. (1986, 15, 86min) ★★
SEX ●●● VIOLENCE ●●● LANG ●●●

11.00 FILM **Daredevil** Adventure. (2003, 15, 101min) ★★
1.10 AM **Midnight, Texas** (S2)
2.10 FILM **Anacondas: Trail of Blood** Horror sequel. (2009, 15, 88min) ★★
4.00 **Primeval** 10/10. (S3)
5.00 **to 6.00** AM **Buffy**

+1 hour 214 136

W

109 109 809 | 125 191 | 311 383

6.15 AM **Judge Faith**
6.35 **Dynamo: Magician Impossible** Four editions.
10.20 **Doctor Who** Double bill.
11.45 **Billionaire Boy** Family comedy starring John Thomson, Catherine Tate and David Walliams.
1.00 PM FILM **Alvin and the Chipmunks: Chipwrecked** Family musical comedy sequel. (2011, U, 87min) ★★
2.40 **Tipping Point: Lucky Stars**
4.40 **Inside the Ambulance**
6.45 **Gavin & Stacey**

9.00 Fight Club

7.20 **Gavin & Stacey** The newlyweds begin leading separate lives back in their home towns.

8.00 **Inside the Ambulance at Christmas** A man suffers potentially life-threatening injuries after being stabbed.

9.00 FILM **Fight Club** Satirical black comedy about a secret society that allows jaded men to indulge in bare-knuckle fighting. Stars Brad Pitt, Edward Norton and Helena Bonham Carter. (1999, 18, 139min) ★★★★
SEX ●●● VIOLENCE ●●● LANG ●●●

11.55 **The Catherine Tate Show** Bernie the Irish nurse is feeling a little romantic.
12.30 AM **Gavin & Stacey** Bryn tries to organise a surprise for Gwen's birthday. **1.05** As 7.20pm.
1.35 **to 3.00** AM **Judge Faith**

+1 hour 209 131

Universal

113 113 813 | 137 164 | 320 385

8.00 AM **NCIS** Four episodes. (S9)
12.00 NOON **Gone** Six episodes of the crime drama, including at: **3.00** PM 4/12. An entire family goes missing. **4.00** 5/12. A missing boy could be the latest in a series of kidnappings. **5.00** 6/12. A pop star's sister is abducted. (S1)
6.00 FILM **The Karate Kid Part II** Martial arts adventure sequel starring Ralph Macchio and Noriyuki 'Pat' Morita. (1986, PG, 113min) ★★

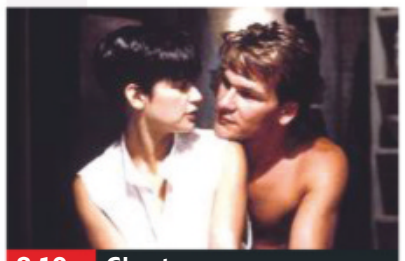
8.10 Ghost

FILM **The Karate Kid Part II** (film started at 6.00pm)
SEX ●●● VIOLENCE ●●● LANG ●●●

8.10 FILM **Ghost** Romantic fantasy thriller starring Patrick Swayze and Demi Moore. A New York banker killed by a mugger returns as a ghost to warn his jeopardised lover. With Whoopi Goldberg. (1990, 12, 127min) ★★★★★
SEX ●●● VIOLENCE ●●● LANG ●●●

11.00 **Law & Order: Special Victims Unit** 16/24. A witness in a rape case is reluctant to testify. (S11)
12.00 M'T **Law & Order: Special Victims Unit** Triple bill of the crime drama series. (S11)
3.00 **to 5.00** AM **Sea Patrol**

+1 hour 213 138

FOX

124 124 821 | 157 199

8.00 AM **NCIS** Four episodes.
12.00 NOON **NCIS** 10/24. (S15)
1.00 PM **NCIS: New Orleans** (S4)
3.00 **Bones** 1/25. Part two of two. Pritchard asks Brennan and Booth to help investigate another murder in Britain. **4.00** 2/25. The host of a reality TV show is killed. **5.00** 3/25. The team investigate a man mauled to death by a dog. **6.00** 4/25. An institutionalised Zack Addy helps find a human head. (S4)

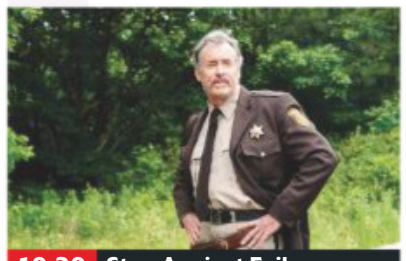
10.30 Stan Against Evil

7.00 **Bones** *The Crank in the Shaft:* 5/25. Booth and Brennan try to identify the killer of an office manager. (S4)

8.00 **Bull** *Home for the Holidays:* 10/22. Bull becomes the guardian of a young girl seeking to 'divorce' her parents. (S2)

9.00 **Lucifer** *Liar, Liar, Slutty Dress on Fire:* 2/18. Lucifer claims that his mother was involved in a murder. (S2)

10.00 **People of Earth** 9/10. Ozzie leaves Beacon. (S1)
10.30 **Stan Against Evil** 8/8. Haurus demands Stan kill Evie. (S3)
11.00 **Family Guy** 8/22. (S11)
11.30 **Family Guy** 14/23. (S10)
12.00 M'T **American Dad!** (S10)
1.00 AM **Family Guy** (S10)
2.00 **American Dad!** (S10)
3.00 **Family Guy** 17/22. (S11)
3.30 **American Dad!** (S8&10)
4.30 **to 5.00** AM **Family Guy**

+1 hour 224 158

Saturday

7 PM | 8 PM | 9 PM | 10 PM

E!

123 123 834 | 156 | 321 386

7.00 AM **News**
8.00 **Keeping Up with the Kardashians**
10.00 **News: Daily Pop**
11.00 **Model Squad: Preview Special**
12.00 NOON **Model Squad** Seven editions of the series, including at: **6.00** PM Devon invites the entire squad on a girls' trip to Miami.
7.00 **News** Showbiz news.
8.00 **Keeping Up with the Kardashians** Khloe is blindsided by news about her relationship just days before her due date.
9.00 **Botched** Terry Dubrow addresses a botched breast augmentation.
10.00 **The Bi Life** Dating show.
12.00 M'T **Ladygang**
1.00 AM **Keeping Up with the Kardashians**
2.00 **Teleshopping**
3.00 **Keeping Up with the Kardashians**
4.00 **to 5.00** AM **News**

Sky Arts

122 122 820 | 122 206

6.00 AM **Yul Brynner**
7.00 **Gene Wilder**
8.00 **Katherine Jenkins Featuring Collabro**
10.00 **Hollywood Couples**
12.00 NOON **The Eighties**
2.00 PM **The Music Videos That Shaped the 80s**
3.00 **Music Videos... 90s**
3.55 **Music Videos... 2000s**
4.55 **Celebrity Portrait Artist of the Year**
5.55 **The Songs of the Mamas and the Papas**
7.10 **The Monkees**
7.35 **The Beach Boys**
8.00 **Beach Boys: Good Vibrations Tour**
9.00 **Donovan & the Beatles In India**
10.00 **Beatles Stories**
11.50 **The Kinks: Echoes of a World**
1.15 AM **Paul Weller**
2.15 **Video Killed the Radio Star**
3.10 **Discovering: Eagles**
3.40 **Discovering: Pink Floyd**
4.10 **to 6.00** AM **The Eighties**

4Seven

137 143 203 | 110/47 | 127

9.00 AM **Food Unwrapped**
9.30 **Come Dine with Me**
12.00 NOON **A Place in the Sun...** Four editions.
3.40 PM FILM **Mother's Day** Ensemble comedy. (2016, 12, 118min) ★★
6.00 **The Secret Life of the Zoo at Christmas**
7.00 **Crystal Maze: Celebrity Christmas Special**
8.00 **The Secret Life of 5 Year Olds on Holiday**
9.00 **Big Fat Quiz of the Year 2018**
11.05 **8 Out of 10 Cats Does Countdown Christmas Special**
12.10 AM **Travel Man Christmas Special: 96 Hours in Jordan**
1.10 **Jamie and Jimmy's Friday Night Feast**
2.15 **Escape to the Chateau at Christmas**
3.20 **Amazing Spaces Winter Wonderland**
4.20 **to 4.50** AM **Embarrassing Pets**

5USA

141/169 | 153 | 21 | 129

9.00 AM **Catch a Contractor**
9.20 **CSI: NY** Four episodes.
1.00 PM **Columbo Cries Wolf** Murder mystery.
3.00 **Columbo: Last Salute to the Commodore**
5.05 **Columbo: Butterfly in Shades of Grey**
7.05 **NCIS: Los Angeles** *History:* 15/24. A radical terrorist group seems to have re-emerged. **8.00** *Lohkay:* 16/24. Sam helps an old friend whose nephew has been kidnapped. (S4)
9.00 **Criminal Minds: Suspect Behavior** *Death by a Thousand Cuts:* 13/13. (S1)
10.00 **The Mentalist** *Byzantium:* 11/13. (S7)
10.55 **Law & Order: Special Victims Unit** (S5)
12.55 AM **Law & Order: Special Victims Unit**
2.50 **Law & Order** (S20)
3.50 **to 4.00** AM **Access**

+1 hour 241 185 56 130

5STAR

128 151 30 131

8.00 AM **Access**
8.05 **Neighbours**
8.30 **Two and a Half Men**
11.00 **Can't Pay? We'll Take It Away!**
11.55 FILM **Are We Done Yet?** Comedy sequel. (2007, PG, 91min) ★★
1.50 PM FILM **Daddy Day Care** Comedy. (2003, PG, 92min) ★★★
3.40 FILM **Robin Hood: Prince of Thieves** Adventure with Kevin Costner. (1991, PG) ★★
6.50 FILM **Maid in Manhattan** Romantic comedy. (2002, PG, 105min) ★★★
9.00 FILM **Cruel Intentions** Teen drama (1999, 15, 97min) ★★★
11.00 FILM **The Sweetest Thing** Comedy. (2002, 15, 89min) ★
12.50 AM **Britain's Favourite Rom-Com**
3.55 **to 4.00** AM **Access**

+1 hour 228 186 55

Drama

143 128 20 158

7.20 AM **Birds of a Feather**
8.10 **Lovejoy**
10.15 **Call the Midwife**
3.10 PM **Sense and Sensibility** 1-3/3. Period drama based on the novel by Jane Austen, starring Hattie Morahan.
7.00 **One Foot in the Algarve** Feature-length special from 1993. Victor and Margaret embark on a two-week holiday in Portugal.
9.00 **Father Brown** *The Invisible Man:* The circus brings death to Kembleford when a clown is murdered.
10.00 **Death in Paradise** 5/8. A rock singer is electrocuted in a swimming pool. Guest stars Neil Morrissey and Sally Phillips. (S4)
11.20 **Taggart** *The Friday Event:* A killer strikes at an elite Glasgow school.
1.20 **to 4.00** AM **Mercy Street**

SATURDAY Entertainment & Lifestyle

Saturday

AMC

186 186 840 332 381

Programmes start at 12noon.

12.00 NOON **FILM The Brothers Grimm** Fantasy. (2005, 12) ★★
2.20 PM **FILM The Box** Sci-fi mystery. (2009, 12, 110min) ★★★
4.35 **FILM The World's Fastest Indian** Road movie. (2005, 12, 127min) ★★★★
7.00 **FILM Delivery Man** Comedy drama. (2013, 12, 102min) ★★★
9.00 **Breaking Bad** *Face Off*: 13/13. The FBI probe Jesse on the ricin. (S4)
10.00 *Live Free or Die*: 1/16. Walt and Jesse try to destroy their work.
10.55 *Madrigal*: 2/16. Walt and Jesse remove final traces of evidence.
11.55 *Hazard Pay*: 3/16. Walt worries Mike is taking advantage. (S5)
12.55 **to 5.30** AM **Breaking Bad**

CBS Drama

147 197 71 134

7.30 AM **Tomorrow's World**
8.00 **Teleshopping**
9.00 **Touched by an Angel**
1.00 PM **Touched by an Angel** 15/28. (S4)
2.00 **It's a Miracle with Roma Downey**
4.00 **Judge Judy** Ten editions of the reality series, including at:
8.00 A woman says her former friend borrowed money from her.
8.30 A woman insists her former friend owes for her services as a singer in a gospel group.
9.00 **Psychic Private Eyes** Mysterious deaths and disappearances.
10.00 **Medium** *Joe Day Afternoon:* 17/22. Joe is taken hostage.
11.00 *1-900-Lucky:* 18/22. Allison's brother Michael gets a job on a telephone hotline. (S3)
12.00 M'T **Medium** (S3)
3.00 **to 6.00** AM **Judge Judy**

CBS Justice

148 192 39 137

8.30 AM **The Key of David**
9.00 **Diagnosis Murder**
12.00 NOON **NCIS** (S10)
1.00 PM **NCIS: Los Angeles**
2.00 **NCIS** Five episodes. (S7)
7.00 **Mission: Impossible** *The Code:* 1/26. The team hijack a plane.
8.00 *The Numbers Game:* 2/26. The team try to obtain a bank account number. (S4)
9.00 **NCIS** *Hit-and-Run:* 13/24. A Marine lance corporal is involved in a fatal car crash.
10.00 *Canary:* 14/24. The team try to stop a terrorist unleashing the Ebola virus.
11.00 *Hereafter:* 15/24. Vance finds a key to a safety deposit box. (S10)
12.00 M'T **NCIS** (S10)
1.50 AM **FILM Missing in Action 2 – The Beginning** Vietnam action drama. (1985, 18, 92min) ★★
3.40 **to 6.00** AM **JAG**

CBS Reality

146 148 66 135

9.00 AM **Judge Judy**
1.00 PM **Judge Judy**
7.00 **Ice Cold Killers** The crimes of murderer Michael Silka.
8.00 An examination of murders in Alaska.
9.00 **Voice of a Serial Killer** Docu-drama bringing to life audio taken from police interrogation confessions.
10.00 The confessions of 14-year-old killers Kim Edwards and Lucas Markham.
11.00 Detectives are haunted by a killer's cold and calculating detail unlike anything they have heard before.
12.00 M'T **Voice of a Serial Killer** Triple bill.
3.00 AM **Urban Legends**
3.50 **Hoarders: Family Secrets**
4.40 **to 6.00** AM **Judge Judy**

+1 hour 246 201 67 136

Challenge

145 139 46 146

7.00 AM **Wheel of Fortune**
10.00 **Catchphrase**
12.00 NOON **The Chase** Nine editions of the quiz show with Bradley Walsh.
9.00 PM **The Chase: Celebrity Special** With Vic Reeves, Jenni Falconer, Michael Buerk and Francine Lewis.
10.00 **Classic Who Wants to Be a Millionaire?** Double bill of the big-money quiz hosted by Chris Tarrant.
12.00 M'T **Classic Who Wants to Be a Millionaire?**
1.00 AM **Celebrity Who Wants to Be a Millionaire?** Famous faces play for charity
3.00 **Classic Who Wants to Be a Millionaire?**
4.00 **Celebrity Who Wants to Be a Millionaire?**
5.00 **to 6.00** AM **The Chase: Celebrity Special**

+1 hour 245 180 147

Comedy Central Extra

127 182 308

6.00 AM **Bob's Burgers Top 10** Double bill.
7.00 **Teleshopping**
9.00 AM **Lip Sync Battle All Stars Special**
10.00 **FILM Are We There Yet?** Comedy. (2005, PG, 95min) ★
11.50 **Impractical Jokers**
3.00 PM **Bob's Burgers** (S8)
6.00 **Lip Sync Battle** Hayden Panettiere and Eva Longoria take part.
6.30 Ricky Martin and Kate Upton compete.
7.00 **Lip Sync Battle All Stars Special** Featuring Michael Phelps, John Legend, Terry Crews and Olivia Munn.
8.00 **Friends** Six episodes.
11.00 **Rick and Morty** (S2)
12.20 AM **Rick and Morty** (S2)
3.30 **Da Ali G Show**
4.30 **Most Ridiculous – Dogs**
5.15 **to 6.00** AM **Takeshi's Castle**

+1 hour 227

Food Network

172 291 41 148

6.00 AM **Jamie's 15 Minute Meals**
1.00 PM **Jamie at Home**
4.00 **Jamie's Comfort Food**
6.00 **Jamie and Jimmy's Friday Night Feast** Jamie Oliver and Jimmy Doherty are joined by guest John Bishop.
7.00 Hollywood actress Salma Hayek prepares Lebanese kibbeh.
8.00 Lindsay Lohan brings a little Hollywood glamour to the cafe.
9.00 Alesha Dixon prepares a marinated spicy prawn dish.
10.00 Guest Michael McIntyre learns how to cook a scallop dish.
11.00 With guest Scarlett Moffatt.
12.00 M'T **Restaurant: Impossible**
1.00 **to 3.00** AM **Diners, Drive-Ins and Dives**

+1 hour 272 149

Good Food

133 133 827 278 280 313 388

6.10 AM **John Torode's Australia** In Melbourne.
7.00 **Cooks' Questions**
1.00 PM **Rick's Fresh Food**
4.00 **Rick Stein's Food Heroes: Another Helping** Fourteen editions, including at:
7.00 The chef visits Smithfield Market.
7.30 Scottish prawns.
8.00 Rick spends time fishing for sea bass.
8.30 Fishing for sardines.
9.00 The chef enjoys a Turkish barbecue.
9.30 Traditional food.
10.00 Sampling herb celery and monkfish.
10.30 Seaweed pie.
11.00 **Rick Stein's Fresh Food**
12.00 M'T **Rick Stein's Fresh Food**
2.00 AM **Teleshopping**
5.00 **to 6.10** AM **Gary Rhodes' Local Food Hero 2007**

+1 hour 233 279

Lifetime

164 164 838 208 209 329 384

7.00 AM **Judge Judy**
1.00 PM **Little Women: LA**
4.00 **Property Brothers**
7.00 **Property Brothers** A couple seeking a new house tussle over the neighbourhood.
8.00 Two busy medical professionals seek a budget-friendly home.
9.00 **My Ghost Story: Caught on Camera** An image of a woman holding a lantern.
10.00 Shocked workers at a haunted restaurant find coffee waiting for them in the morning.
11.00 **FILM Little Girl's Secret** Supernatural drama starring Maria Bello, Callum Keith Rennie and Sophie Nelisse. (2016, 15, 87min) ★★
12.45 AM **My Ghost Story: Caught on Camera**
2.35 **to 4.00** AM **Judge Judy**

+1 hour 264

Paramount Network

159 188 187 57

9.00 AM **Now That's Funny!**
10.05 **FILM The Dark Crystal** Children's fantasy adventure from Muppets' creator Jim Henson. (1982, PG, 94min) ★★★★
12.00 NOON **FILM Shadowlands** Director Richard Attenborough's romantic drama. (1993, U, 131min) ★★★
2.40 PM **FILM Open Range** Western. (2003, 12, 139min) ★★★
5.25 **FILM Dances with Wolves** Multi-Oscar-winning epic. (1990, 15, 179min) ★★★★★
9.00 **FILM The Frozen Ground** Thriller with Nicolas Cage. (2013, 15, 105min) ★★★
11.05 **FILM Shattered** Thriller. (1991, 15, 98min) ★★
1.15 AM **Greatest Celebrity Wind-Ups Ever!**
3.15 **Now That's Funny!**
5.50 **to 6.00** AM **Access**

Quest

144 144 866 172 217 37 167

6.00 AM **Aussie Gold Hunters** Eight editions.
2.00 PM **Aussie Gold Hunters** Five editions.
7.00 **Salvage Hunters** Drew Pritchard unearths some Indian and Afghan treasures.
8.00 Drew Pritchard finds pile upon pile of affordable gems.
9.00 **EFL on Quest** A round-up of goals and highlights from the English Football League.
10.30 **Ed Stafford: Left for Dead** Ed Stafford navigates the perils of Bolivia's Atacama desert.
11.30 **World's Deadliest Drivers** Video clips.
12.00 M'T **Are We Alone?**
2.00 AM **Classic Car Rescue**
3.00 **Destroyed in Seconds**
4.00 **Wheeler Dealers Revisited** A Porsche.
5.00 **to 6.00** AM **Overhaulin'**

+1 hour 244 173 83 168

Quest Red

149 215 38 169

6.00 AM **Saving Britain's Wildlife**
10.00 **Dog Detectives**
1.00 PM **Say Yes to the Dress** Fourteen editions.
8.00 **My Cat from Hell** A cerebral hypoplasia feline, which will not stop tormenting other cats.
9.00 **My 600lb Life** A woman struggles to make a positive change.
10.00 **Long Lost Family US** Revelations lie in store for a woman seeking her birth mother.
11.00 **Murder on CCTV**
12.00 M'T **Forensic Detectives**
1.00 AM **Murder on CCTV**
2.00 **Murder Comes to Town**
3.00 **Paranormal Lockdown UK**
3.50 **Animal Cops San Francisco**
4.40 **Bondi Vet**
5.30 **to 6.00** AM **Say Yes to the Dress**

+1 hour 249 84 170

Really

142 129 17 160

6.00 AM **Hotel Inspector**
7.00 **Teleshopping**
8.00 **Antiques Road Trip**
1.00 PM **Antiques Road Trip**
6.00 **Celebrity Antiques Road Trip** With guests Robert Bathurst and Amanda Donohoe.
7.00 Sophie Ellis-Bextor competes against her mother Janet Ellis.
8.00 **Inside the Ambulance** A student with a life-threatening condition
9.00 **Cops UK: Bodycam Squad** Following an ANPR ping, Stu assists with a vehicle stop.
10.00 **Beyond Reasonable Doubt** Criminal cases solved by science.
11.00 A killer who was at large for 20 years.
12.00 M'T **Beyond Reasonable Doubt**
2.00 AM **Teleshopping**
4.00 **The Dressing Room**
4.50 **to 6.00** AM **Helicopter Heroes**

Sony Crime

157 193 40 143

7.00 AM **Bizarre Murders**
12.00 NOON **Passport to Murder** Nancy Kissel.
1.00 PM **Passport to Murder**
5.00 **#Murder** A Florida recluse is found dead.
6.00 Investigating the death of Siohban Lee.
7.00 The search for the truth about a case would expose the dark side of social media.
8.00 Seattle police turn to social media to piece together a crime.
9.00 **Fear Thy Neighbour** Double bill of true tales of nightmare neighbours living next door.
11.00 **The Secret Tapes of the OJ Case: The Untold Story**
1.00 AM **Manson's Missing Victims**
2.00 **to 4.00** AM **Jonestown: Paradise Lost**

+1 hour 257 60

5SELECT

153 152 54 133

9.00 AM **Neighbours**
11.10 **Cruising with Jane McDonald** Double bill.
1.05 PM **Cruising with Jane McDonald** Six editions.
7.00 **The Yorkshire Vet** Julian Norton tries to save a farm dog.
8.00 **The Dog Rescuers with Alan Davies** The work of RSPCA officers.
9.00 **The Dog Rescuers with Alan Davies** The RSPCA hears that a couple banned from keeping dogs have acquired new ones.
10.00 **Elvis: Rise of the King** Biopic chronicling Elvis Presley's rise to fame.
11.50 **The Last Days of Jimi Hendrix**
12.50 AM **Nightmare Tenants, Slum Landlords**
1.50 **Benefits Britain: Life on the Dole**
2.50 **The Great Model Railway Challenge**
3.50 **to 4.00** AM **Access**

5Spike

150 154 31 141

9.00 AM **Access**
9.15 **World's Wildest Flights**
10.15 **Winter Road Rescue: Blizzard Special**
11.15 **The Virginian: Men from Shiloh** (S2)
12.55 PM **FILM The Tall Men** Western adventure with Clark Gable. (1955, PG, 122min) ★★★
3.25 **FILM Copper Canyon** Western adventure. (1950, PG, 84min) ★★
5.10 **FILM Joe Kidd** Western. (1973, 15, 88min) ★★★
7.00 **FILM SOS Pacific** Adventure. (1959, b/w, PG, 91min) ★★
9.00 **FILM The Expendables 3** Action thriller sequel. (2014, 12, 126min) ★★
11.25 **FILM Flight of Fury** Thriller. (2007, 15) ★
1.30 AM **Fights, Camera, Action!** Video footage.
2.35 **to 3.00** AM **Criminals: Caught on Camera**

+1 hour 250

TruTV

180 212 68 153

6.00 AM **Body of Evidence**
1.00 PM **Body of Evidence** Twelve editions.
7.00 **Body of Evidence** A kidnapping in Bradford County, USA.
7.30 An elderly woman is murdered.
8.00 Six murders are committed over four days in central Florida.
8.30 Another murder case is investigated.
9.00 Dayle Hinman helps the search for a missing man.
9.30 A woman disappears from her home in the night.
10.00 **FILM The Boston Strangler** Crime drama. (1968, 18, 110min) ★★★★★
12.15 AM **A Stranger in My Home** Double bill.
2.05 **to 3.00** AM **Paranormal Survivor**

+1 hour 280 69

TLC

140 140 831 167 168 323 377

6.00 AM **Say Yes to the Dress: UK** Fourteen editions of the show.
1.00 PM **Say Yes to the Dress: UK** Four editions.
3.00 **90 Day Fiancé: Jorge & Anfisa**
6.00 **Say Yes to the Dress**
8.00 **The Little Couple**
9.00 **90 Day Fiancé: What Now?** One year after their divorce, Danielle confesses she's reached out to Mohamed.
10.00 **The 12 Pops of Christmas** Patients looking to fix their skin issues ahead of the festive season.
11.30 **Say Yes to the Dress**
12.30 AM **The Little Couple**
1.30 **90 Day Fiancé: What Now?** As 9.00pm.
2.30 **The 12 Pops of Christmas** As 10.00pm.
4.00 **to 6.00** AM **Say Yes to the Dress: UK**

+1 hour 240 169

★★★★★ Excellent ★★★★ Very Good ★★★ Good ★★ Average ★ Poor

Discovery

125 125 822 250 251 322 376

6.00 AM **Treasure Quest: Snake Island**
7.00 **Wheeler Dealers**
8.00 **Alaskan Bush People**
12.00 NOON **Alaskan Bush People** A bear destroys Bam's hives.
1.00 PM Bam pays more attention to his own projects.
2.00 A wildfire approaches.
3.00 Noah marries Rhain.
4.00 A family survive in the Alaskan wilderness.
5.00 The Browns begin an ambitious barn build.
6.00 **James May's Toy Stories**

10.00 Devonport: Inside the...

7.00 **Gold Rush** Parker adapts his plan to hit a million dollars. Meanwhile, Todd faces eviction when his 150 days are up.
8.00 **Outback Truckers** Logging contractors the Bennett Brothers tackle forest tracks to move a huge tree winch.
9.00 **Mighty Ships** The *Africa Mercy*, the world's largest NGO hospital ship that travels to the world's poorest regions.
10.00 **Devonport: Inside the Royal Navy** A battle erupts between Devonport's two beekeeping teams.
11.00 **Last Outpost** A client wants a boat to haul materials.
12.00 M'T **Wheeler Dealers**
1.00 AM **Outback Truckers**
2.00 **Gold Divers**
3.00 **Alaska: The Last Frontier**
3.50 **Supercar Superbuild**
4.40 **Deadliest Catch**
5.30 **to 6.00** AM **How It's Made**

+1 hour 225 252

Animal Planet

162 162 836 256 257 325 378

6.00 AM **Insane Pools: Off the Deep End** A backyard oasis.
7.00 **Treehouse Masters**
8.00 **Tanked**
9.00 **Animal Cops Houston**
12.00 NOON **Animal Cops Houston**
1.00 PM **Crikey! It's the Irwins**
2.00 **My Cat from Hell** A cat who has soaked his home in urine.
3.00 **Crocodile Hunter** Sharks.
4.00 A 1999 visit to the Galapagos Islands.
5.00 Steve Irwin searches for American venomous snakes.
6.00 Marine reptiles.

10.00 I Was Prey

7.00 **Crikey! It's the Irwins** Terri welcomes Mballa, a new cheetah cub from South Africa, to the Australia Zoo family.
8.00 **In Search of the Giant Anaconda** Adventurer Austin Stevens visits the Amazon, hoping to catch a wild anaconda.
9.00 **River Monsters** Jeremy Wade finds what might be responsible for the disappearance of six men following a plane crash.
10.00 **I Was Prey NEW EDITION** A lion pulls a woman's legs through the bars of its cage at an animal shelter.
11.00 **Intruders** The son of a Texan family finds a venomous snake in the toilet.
12.00 M'T A deadly predator that is targeting pets.
1.00 AM **Intruders** Triple bill.
3.50 **My Cat from Hell** As 2.00pm.
4.40 **Escape to Chimp Eden**
5.10 **to 6.00** AM **Tanked**

+1 hour 262 258

Nat Geographic

129 129 824 266 268 317 373

8.00 AM **WW2 Hell Under the Sea** Double bill of the series.
10.00 **Nazi Megastructures**
12.00 NOON **Supercar Megabuild**
2.00 PM **Car SOS** Double bill.
4.00 **Air Crash Investigation** Experts look into the 1999 plane crash that killed John F Kennedy Jr and his wife.
5.00 The crash of United Airlines Flight 232 on Sioux City, Iowa, in 1989.
6.00 **Drain the Oceans** The site of the largest Naval battle in history in the China Seas.

9.00 Mummies Frozen in Time

7.00 **Drain the Oceans** Artefacts from the Nile, and what they reveal about ancient Egyptians' obsession with death.
8.00 **Ultimate Tutankhamun** New research which puts light on the mysteries surrounding the death of the Egyptian pharaoh.
9.00 **Mummies Frozen in Time** The discovery of mummies around the world, including bodies buried in peat in Europe.
10.00 **China's Mystery Mummies** Spencer Wells investigates the discovery of four European-looking mummies in China.
11.00 **Vampire Skeletons Mystery** Skeletons found with boulders jammed in their mouths in Kilteasheen, Co Roscommon.
12.00 M'T **Bible Uncovered**
1.00 AM **Ancient X Files**
3.00 **Time Scanners**
4.00 **to 5.00** AM **Ancient Megastructures**

+1 hour 229 267

History

130 130 825 270 327 379

6.00 AM **Mountain Men**
8.00 **Pawn Stars: A Treasure Remembered** A tribute to Richard 'Old Man' Harrison.
9.00 **Pawn Stars** Eight editions.
1.00 PM **The Curse of Civil War Gold** Triple bill of editions.
4.00 **The Curse of Civil War Gold** The team heads west where new clues are revealed.
5.00 Peril strikes during a daring dive threatening to sideline Kevin and his team.
6.00 Kevin and his team battle serious injury.

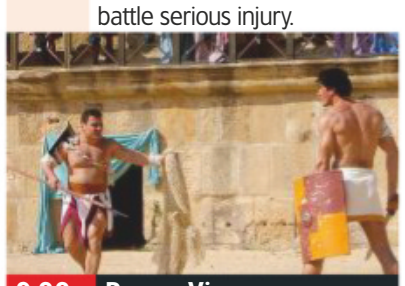

9.00 Roman Vice

7.00 **WW2 Treasure Hunters** Suggs and Stephen Taylor learn about the friendly invasion of US troops into England's south-west.
8.00 **Forged in Fire** Blacksmiths make unusual weapons from throughout history.
9.00 **Roman Vice** A fascinating insight into Roman society – a culture where the man of the house traditionally held absolute authority over the rest of the family. Plus, a look at the empire's rulers, including Nero and Augustus.
11.00 **Rome's Lost Legion** Investigating the mysterious fate of one of ancient Rome's most feared legions, which disappeared around 108AD.
12.00 M'T **Ancient Aliens** Five editions of the series.
5.00 **to 6.00** AM **WW2 Treasure Hunters**

+1 hour 230 271

Yesterday

155 245 19 159

6.00 AM **The World at War**
12.00 NOON **The Blue Planet** An exploration of Earth's oceans, revealing the secret lives of dolphins, turtles and squid.
1.00 PM A journey to the deepest parts of the oceans.
2.00 Marine predators.
3.00 Marine life at the poles.
4.00 The most densely inhabited waters on Earth.
5.00 The fragile marine ecosystem of coral reefs.
6.00 The effects of the tides on marine life.

7.00 The Blue Planet

7.00 **The Blue Planet** How species inhabiting the ocean's edge deal with the dangers of an ever-shifting environment.
8.00 **Impossible Engineering** Looking at efforts to create a permanent fix around the damaged reactor at Chernobyl.
9.00 **Impossible Engineering** How a team of engineers keep one of the largest offshore wind farms on the planet maintained.
10.00 **Impossible Engineering** The creation of Hudson Yards, New York, a project built over the tracks of Penn Station.
11.00 **Impossible Engineering** The construction of the Ford class aircraft carriers.
12.00 M'T The InterContinental Shanghai Wonderland, a hotel that burrows 16 stories below ground level.
1.00 **to 3.00** AM **Impossible Engineering**

+1 hour 255 246 99

7 PM

8 PM

9 PM

10 PM

Disc. History

171 262

6.00 AM **Game of Pawns**
7.00 **Artefact or Fiction**
8.00 **Battlefield**
10.00 **Hitler's Children**
2.00 PM **Hitler's Gold**
3.00 **Game of Pawns**
4.00 **Artefact or Fiction**
5.00 **Treasure Quest: Snake Island**
7.00 **Wildest Arctic** Hardy animals living in the frozen Taiga forest.
8.00 **Sinkholes: Swallowed Alive** Examining the facts about the natural phenomena.
9.00 **After the Wave** The operation to identify and return home the bodies of the 2004 tsunami victims.
11.00 **Battlefield** General Montgomery's victory at El Alamein in 1942.
12.00 M'T **Battlefield**
1.00 AM **Hitler's Children**
5.00 **to 6.00** AM **Hitler's Gold**

+1 hour 271 263

Eden

166 247 249 315 389

9.00 AM **Elephant Family & Me** Documentary.
11.00 **Gorilla Family & Me**
1.00 PM **David Attenborough's Natural Curiosities**
4.00 **Elephant Family & Me**
6.00 **Gorilla Family & Me**
8.00 **David Attenborough's Natural Curiosities** The animal kingdom's bizarre hybrids.
8.30 Animals with unusual means of finding their way around.
9.00 **David Attenborough's Natural Curiosities**
11.00 **Elephant Family & Me**
12.00 M'T **Elephant Family & Me** Documentary.
1.00 AM **Gorilla Family & Me** Double bill.
3.00 **David Attenborough's Natural Curiosities**
5.05 **Angry Planet**
5.30 **to 6.00** AM **Dog's Best Friend**

+1 hour 266 248

Nat Geo Wild

165 165 839 264 265 318 374

8.00 AM **Monster Fish**
10.00 **Fishing for Giants**
1.00 PM **Birth of Britain with Tony Robinson**
4.00 **The Birth of Europe**
5.00 **Rise of Croczilla**
6.00 **Caught in the Act**
8.00 **Naked Molerat: Nature's Weirdest Superhero** Physiology of the naked molerat.
9.00 **Monster Croc Wrangler** Matt builds his biggest ever trap.
9.30 An area where crocodiles sunk a boat.
10.00 **Rise of Snakezilla** Exploring the habits of intimidating creatures.
11.00 **Man-Eater of the Congo** Two kayakers search for the crocodile that killed their friend.
12.00 M'T **Bite, Sting, Kill**
2.00 AM **Birth of Britain with Tony Robinson**
3.00 **The Birth of Europe**
4.00 **to 5.00** AM **Rise of Croczilla**

H2

163 273 274 330 390

8.00 AM **Hitler's War**
9.00 **History's Most Notorious** Double bill.
11.00 **300 Spartans: The Last Stand**
1.00 PM **Rome's Lost Legion**
2.00 **Titanic: Mystery Solved**
4.00 **Ancient Aliens** Triple bill.
7.00 **Ancient Aliens** Examining the evidence of alien overseers.
8.00 **Evolve** Animals that have developed the use of venom.
9.00 **The Greeks** The Greeks' role in developing Western civilisation.
10.00 How the ancient Greeks emerged from the first dark age.
11.00 The origins of Western civilisation.
12.00 M'T **Rome's Lost Legion**
1.00 AM **Titanic: Mystery Solved**
3.00 **to 5.00** AM **300 Spartans: The Last Stand**

PBS America

160 276 94 155

8.00 AM **The Last Heroes of D-Day** Double bill.
10.20 **Goering's Last Secret**
11.30 **Remember Pearl Harbor** As 8.10pm.
1.15 PM **Desert Generals**
3.30 **Enemy of the Reich**
4.40 **Last Heroes of D-Day**
7.00 **Goering's Last Secret** The relationship between the Nazi Party's Hermann Goering and his brother Albert.
8.10 **Remember Pearl Harbor** Chronicling the Japanese attack on the American Pacific Fleet.
10.00 **The Desert Generals** Tim Collins examines Britain's desert campaigns during World War Two.
11.05 Examining the Battle of El Alamein.
12.15 AM **Enemy of the Reich**
1.30 **to 2.00** AM **Space Mistakes: How Nasa Failures Furthered Exploration**

CI

156 156 835 275 328 380

6.00 AM **Homicide Hunter**
7.00 **Homicide: Hours to Kill**
8.00 **The First 48**
9.00 **The Price of Duty**
10.00 **Secrets of the Morgue**
1.00 PM **Secrets of the Morgue**
3.00 **Robbie Coltrane's Critical Evidence**
8.00 **The Tiffany Rubin Story** A woman who rescued her son from South Korea.
9.00 **They Took Our Child: We Got Her Back** Elizabeth shares her story of survival.
10.00 **Live PD** Double bill of the real-time series.
12.00 M'T **Robbie Coltrane's Critical Evidence** The case of a murderous London landlord.
1.00 AM **Robbie Coltrane's Critical Evidence**
5.00 **to 6.00** AM **The First 48**

+1 hour 256

SKY HD SD | VIRGIN HD | FREEVIEW HD | FREESAT HD | BT HD

SATURDAY Films

Saturday

Sky Premiere

301 301 842 431 401 501

6.00 AM **Aquaman: Special**
6.30 **Peter Rabbit** As 2.20pm.
8.10 **A Wrinkle in Time** As 4pm.
10.00 **Olaf's Frozen Adventure**
10.30 **PREMIERE Ferdinand**
12.20 PM **Rampage** As 10.35pm.
2.20 **Peter Rabbit** Family comedy adventure. (2018, PG) ★★★
4.00 **A Wrinkle in Time** Fantasy. (2018, PG, 109min) ★★
6.00 **PREMIERE Ferdinand** Animation. (2017, U, 108min) ★★★ *See review, page 39*

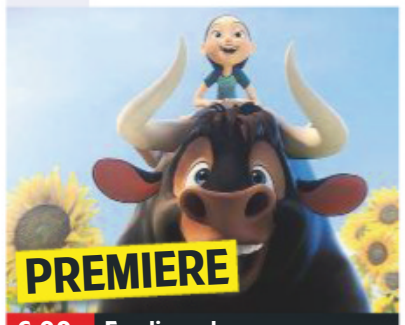

6.00 Ferdinand

8 PM

8.00 **Avengers: Infinity War** Fantasy adventure starring Robert Downey Jr. When a galactic warlord attempts to to execute an insane plan, an army of superheroes try to stop him. With Chris Hemsworth, Josh Brolin and Benedict Cumberbatch. (2018, 12, 149min) ★★★
SEX ●●● VIOLENCE ●●● LANG ●●●

9 PM

10 PM

10.35 **Rampage** Fantasy with Dwayne Johnson. When three animals mutate, a primatologist and a geneticist try to stop them from destroying Chicago. (2018, 12, 107min) ★★★
SEX ●●● VIOLENCE ●●● LANG ●●●

11 PM

12.25 AM **Ready Player One** Sci-fi. (2018, 12, 140min) ★★★★
2.50 **Avengers: Infinity War** As shown at 8.00pm.
5.30 **to 6.00** AM **Moana: Special**

+1 hour 312 402

Sky Disney

304 304 845 435 405 503

6.45 AM **Pocahontas** As 2.00pm.
8.15 **Cinderella** As 5.10pm.
9.35 **Sleeping Beauty** As 11.15pm.
10.55 **Beauty and the Beast** (1991)
12.25 PM **Aladdin** As 9.40pm.
2.00 **Pocahontas** Animation. (1995, U, 81min) ★★★
3.30 **Brave** As shown at 8.00pm.
5.10 **Cinderella** Animated feature. (1950, U, 75min) ★★★★
6.30 **Beauty and the Beast** Animated fairy tale. (1991, U, 84min) ★★★★★

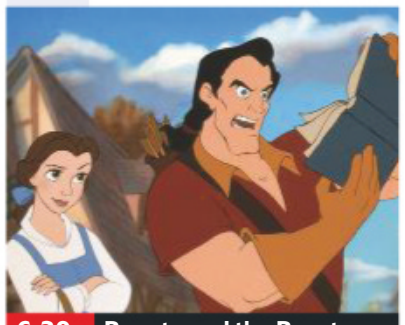
6.30 Beauty and the Beast

8.00 **Brave** Pixar's animated adventure set in a mythic medieval Scotland, featuring the voices of Kelly Macdonald, Billy Connolly and Emma Thompson. (2012, PG, 89min) ★★★★
SEX ●●● VIOLENCE ●●● LANG ●●●

9.40 **Aladdin** Animated fantasy with the voice of Robin Williams. A magic lamp helps Aladdin fulfil his dreams of marrying a beautiful princess. (1992, U, 90min) ★★★★★
SEX ●●● VIOLENCE ●●● LANG ●●●

11.15 **Sleeping Beauty** Animated version of the fairy tale. (1959, U, 75min) ★★★★
12.40 AM **Homeward Bound: The Incredible Journey** Family wildlife adventure. (1992, U, 84min) ★★★
2.15 **Homeward Bound II: Lost in San Francisco** Adventure sequel. (1996, U, 88min) ★★
3.55 **to 6.10** AM **Swiss Family Robinson** Family adventure. (1960, U, 128min) ★★★★

Sky Family

305 305 846 436 406 505

6.15 AM **Despicable Me** As 1.10pm.
7.55 **Ice Age 3: Dawn of the Dinosaurs** As 6.20pm.
9.35 **Jumanji** (1995) ★★★★
11.25 **Matilda** (1996) ★★★★
1.10 PM **Despicable Me** Animation. (2010, U, 94min) ★★★★
2.50 **PREMIERE Ferdinand** As 8pm.
4.40 **The Nut Job 2: Nutty by Nature** Animation. (2017) ★★
6.20 **Ice Age 3: Dawn of the Dinosaurs** Animation. (2009, U, 93min) ★★★

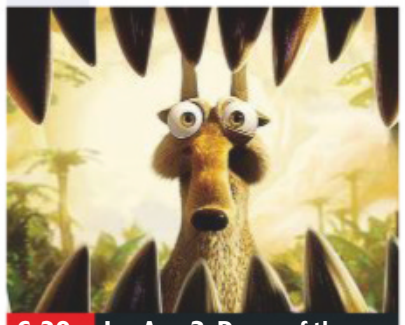
6.20 Ice Age 3: Dawn of the...

8.00 **PREMIERE Ferdinand** Animated comedy with the voice of John Cena. After a bull with a big heart is captured, he rallies a misfit team on an adventure. (2017, U, 108min) ★★★
SEX ●●● VIOLENCE ●●● LANG ●●●

9.50 **National Treasure** Adventure caper starring Nicolas Cage as a treasure hunter following a series of clues as to the whereabouts of the lost fortune of the Knights Templar. (2004, PG, 131min) ★★★★
SEX ●●● VIOLENCE ●●● LANG ●●●

12.05 AM **The Land Before Time** Animated fantasy adventure. (1988, U, 66min) ★★★
1.20 **Thunderbirds** Adventure. (2004, PG, 95min) ★★
3.00 **Jurassic Park III** Action adventure thriller sequel. (2001, PG, 92min) ★★★
4.35 **to 6.10** AM **The Nut Job 2: Nutty by Nature** As 4.40pm.

Sky Action

306 306 847 437 407 502

6.15 AM **Charlie's Angels** Comedy thriller. (2000, 15, 97min) ★★
8.05 **The Dark Tower** Fantasy. (2017, 12, 95min) ★★
9.45 **Kong: Skull Island** Fantasy. (2017, 12, 118min) ★★★★
11.45 **Hancock** As 8.00pm.
1.20 PM **Thor: Ragnarok** Fantasy. (2017, 12, 130min) ★★★★
3.35 **The Mummy** Action horror. (2017, 15, 105min) ★★
5.30 **Avengers: Infinity War** Sci-fi. (2018, 12, 149min) ★★★

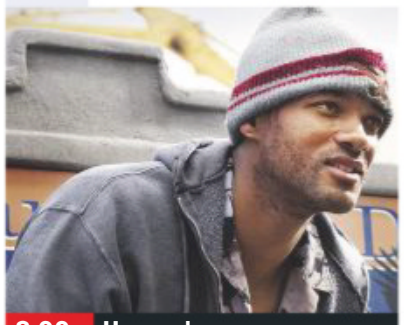
8.00 Hancock

8.00 **Hancock** Action comedy fantasy starring Will Smith as a drunken superhero who leaves disaster in his wake. With Jason Bateman and Charlize Theron. (2008, 12, 92min) ★★★
SEX ●●● VIOLENCE ●●● LANG ●●●

9.40 **Bad Boys** Action comedy thriller starring Will Smith. A bachelor cop and his married partner have to switch identities in their pursuit of heroin thieves. (1995, 15, 118min) ★★★
SEX ●●● VIOLENCE ●●● LANG ●●●

11.40 **King Arthur: Legend of the Sword** Fantasy drama starring Charlie Hunnam. (2017, 12, 126min) ★★★
1.55 AM **Collateral Damage** Action thriller starring Arnold Schwarzenegger. (2002, 15, 109min) ★
3.50 **Marked for Death** Action thriller. (1990, 18, 94min) ★★
5.30 **to 7.20** AM **Pelé: Birth of a Legend** Biopic of the star. (2015, PG, 107min) ★★

Sky Comedy

307 307 848 438 408 506

7.15 AM **Happy Gilmore** Comedy. (1996, 12, 92min) ★★★
9.00 **Pitch Perfect** As 6.00pm.
11.00 **Fist Fight** Comedy with Charlie Day. (2017, 15, 91min) ★
12.45 PM **Daddy's Home 2** Comedy sequel, as shown at 9.45pm.
2.30 **Bad Teacher** As 8.00pm.
4.15 **Norbit** Comedy starring Eddie Murphy. (2007, 12) ★★
6.00 **Pitch Perfect** Musical comedy with Anna Kendrick. (2012, 12, 112min) ★★★★

9.45 Daddy's Home 2

8.00 **Bad Teacher** Comedy starring Cameron Diaz and Justin Timberlake. A gold-digging teacher will stop at nothing to find a rich husband. With Lucy Punch and Jason Segel. (2011, 15, 92min) ★★
SEX ●●● VIOLENCE ●●● LANG ●●●

9.45 **Daddy's Home 2** Comedy sequel starring Will Ferrell. Having settled their differences, Brad and Dusty must now deal with their own fathers. (2017, 12, 100min) ★★★
SEX ●●● VIOLENCE ●●● LANG ●●●

11.30 **American Pie: Reunion** Comedy sequel starring Jason Biggs and Alyson Hannigan. (2012, 15, 108min) ★
1.30 AM **Hot Tub Time Machine** Comedy with John Cusack. (2010, 15, 94min) ★★
3.15 **Bowfinger** Comedy. (1999, 12, 97min) ★★★★
5.00 **to 6.40** AM **Clue** Comedy murder mystery inspired by the boardgame *Cluedo*. (1985, PG, 90min) ★

primetime

Sky DC Heroes

302 302 843 433 403

6.50 AM **Batman: Year One** (2011)
8.05 **Batman: Assault on Arkham**
9.35 **Batman Forever** As 1.35am.
11.45 **The Lego Batman Movie**
1.45 PM **Lego DC Super Heroes: Justice League – Attack of the Legion of Doom!** (2015)
3.15 **Lego DC Comics Super Heroes: Justice League vs Bizarro League** (2015)
4.15 **Batman: Year One** (2011) ★★★

5.30 **Batman: Assault on Arkham** Animated superhero adventure. (2014, 15, 76min) ★★
7.00 **The Lego Batman Movie** Animated comedy featuring the voice of Will Arnett. (2017, U, 104min) ★★★★
9.00 **Wonder Woman** Fantasy adventure starring Gal Gadot. (2017, 12, 121min) ★★★★
11.25 **Justice League** Sci-fi adventure starring Ben Affleck and Gal Gadot. (2017, 12, 120min) ★★
1.35 AM **Batman Forever** Comic-book adventure sequel. (1995, 12, 121min) ★★★
3.45 **Lego DC Super Heroes: Justice League – Attack of the Legion of Doom!**
5.15 **to 6.15** AM **Lego DC Comics Super Heroes: Justice League vs Bizarro League**

Sky Classics

309 309 844 434 404 508

6.00 AM **To Kill a Mockingbird**
8.15 **Close Encounters of the Third Kind: Collector's Edition**
10.35 **Escape from Alcatraz** As 8pm.
12.35 PM **True Grit** As 1.45am.
2.50 **Once Upon a Time in the West** Sergio Leone's classic Western. (1968, 15, 165min) ★★★★★
5.40 **Close Encounters of the Third Kind: Collector's Edition** Sci-fi. (1977, PG, 131min) ★★★★★

8.00 **Escape from Alcatraz** Fact-based drama starring Clint Eastwood as a convict determined to break out of Alcatraz, America's supposedly impregnable island penitentiary. (1979, 15, 112min) ★★★★
10.00 **The Omen** Horror thriller starring Gregory Peck and Lee Remick. The American ambassador in London realises that his son is the Antichrist. (1976, 15, 111min) ★★★★★
11.55 **Damien – Omen II** Horror thriller sequel to *The Omen*. (1978, 15, 107min) ★★★
1.45 AM **True Grit** Western. (1969, PG, 128min) ★★★★
3.55 **to 6.05** AM **To Kill a Mockingbird** Classic drama starring Gregory Peck. (1962, b/w, PG, 129min) ★★★★★

TCM

315 315 854 415 416 512

6.00 AM **Hollywood's Best Film Directors** Four editions.
8.05 **Orders to Kill** (1958) ★★
10.30 **Guns for San Sebastian** Western. (1967, PG, 110min) ★★
12.50 PM **The Wizard of Oz** Fantasy. (1939, U, 98min) ★★★★★
3.00 **The Oklahoman** Western. (1956, U, 80min) ★★
4.40 **White Comanche** Western. (1967, PG, 105min) ★★

6.40 **Westward the Women** Western starring Robert Taylor. A tough frontier scout leads a wagon train of women across the continent to male farm workers looking for wives. (1951, b/w, PG, 118min) ★★
9.00 **48 Hrs** Action thriller starring Nick Nolte and Eddie Murphy. A tough cop springs a smooth-talking criminal from jail on a two-day pass to help him track down two escaped convicts. (1982, 15, 97min) ★★★★★
11.05 **The Hangover** Dark comedy. (2009, 15, 99min) ★★★★
1.10 AM **Conspiracy Theory with Jesse Ventura** Double bill.
3.05 **to 6.00** AM **Hollywood's Best Film Directors**

+1 hour 316 417

Talking Pictures

328 445 81 306

6.00 AM **Convict 99** (1938) ★★★
7.45 **Treasure Hunt** (1952) ★★
9.20 **Battle of the Somme**
10.55 **The Long Duel** Adventure. (1967, U, 115min) ★★★
1.10 PM **The Brigand of Kandahar** Adventure. (1965, U) ★★
2.50 **A Challenge for Robin Hood** Adventure. (1967, U) ★★
4.50 **Passport to Pimlico** Comedy. (1949, b/w, U, 80min) ★★★★★

6.35 **A Night to Remember** Documentary-style drama about the sinking of the *Titanic*. Stars Kenneth More and Honor Blackman. (1958, b/w, PG, 123min) ★★★★★
9.05 **The Swimmer** Offbeat drama starring Burt Lancaster as a middle-aged man who decides to swim home across suburban Connecticut via the pools of all his friends. With Marge Champion and Kim Hunter. (1967, PG, 94min) ★★★★★
10.55 **The Old Dark House** Horror comedy. (1963, PG, 86min) ★
12.40 AM **Yield to the Night** Drama. (1956, b/w, 15, 99min) ★★★★
2.40 **Cabaret** Oscar-winning musical. (1972, 15, 128min) ★★★★★
5.10 **to 6.00** AM **The Dream Doctor**

Horror

317 149 70 138

8.00 AM **Dragon Wars** South Korean fantasy adventure with Jason Behr. (2007, 12, 107min) ★★
10.00 **The 4400** 9&10/13. (S3)
12.00 NOON **The 4400** (S3)
3.00 PM **Stephen King's The Langoliers** Horror starring Dean Stockwell. Abandoned passengers on a flight across the US believe they are about to become victims of bogeymen.

6.50 **Age of Ice** Disaster movie with Barton Bund. An American family on holiday in Egypt faces a battle for survival when the country is plunged into a new ice age. (2014, 15, 85min) ★★
8.30 **Tales from the Darkside**
9.00 **Daylight's End** Horror starring Johnny Strong. A drifter agrees to help a small group unaffected by the plague which has turned most humans into monsters. (2016, 15, 105min) ★★
11.05 **White Settlers** Horror thriller. (2014, 18, 82min) ★★
12.40 AM **Maniac** Serial killer thriller. (2012, 18, 87min) ★★★
2.30 **Black Water** Australian thriller. (2007, 15, 85min) ★★★★
4.20 **to 4.30** AM **Horror Highlights**

+1 hour 318 202 139

★★★★★ Excellent ★★★★ Very Good ★★★ Good ★★ Average ★ Poor

Sky Thriller

308 308 849 | 439 409 | 509

7.05 AM **Collateral** As 6.00pm.
9.05 **Mission: Impossible** Brian De Palma's action thriller. (1996, PG, 110min) ★★★
11.00 **Mission: Impossible II** Action thriller, as shown at 8.00pm.
1.05 PM **Jack Reacher** Thriller. (2012, 15, 130min) ★★★
3.20 **The Town** Crime thriller. (2010, 15, 124min) ★★★★
6.00 **Collateral** Crime thriller with Tom Cruise and Jamie Foxx. (2004, 15, 120min) ★★★★

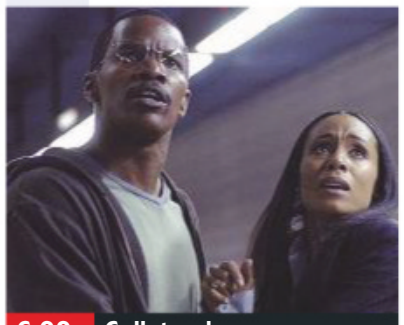

6.00 Collateral

8.00 **Mission: Impossible II** Action thriller sequel starring Tom Cruise and Dougray Scott. Special agent Ethan Hunt teams up with a burglar in order to track down a villain who has a deadly virus at his disposal. (2000, 15, 124min) ★★★★
SEX ●●● VIOLENCE ●●● LANG ●●●

10.05 **Thoroughbreds** Comedy drama with Olivia Cooke and Anya Taylor-Joy. (2017, 15, 92min) ★★★★
SEX ●●● VIOLENCE ●●● LANG ●●●

11.40 **The Italian Job** Crime thriller inspired by the classic 1960s caper, starring Mark Wahlberg. (2003, 12, 110min) ★★★
1.35 AM **Cape Fear** Martin Scorsese's violent remake of the 1962 suspense thriller. (1991, 18, 122min) ★★★
3.45 **Thoroughbreds** As 10.05pm.
5.20 **to 7.00** AM **Sam Churchill: Search for a Homeless Man** Thriller with Robin Lively. (1997, PG, 88min) ★★

Sky Christmas

303 303 850 | 440 410 | 511

6.00 AM **Christmas on Holly Lane**
7.45 **Her Magical Christmas**
9.30 **Home Alone 4** Comedy sequel. (2002, U, 83min) ★
11.00 **Home Alone: The Holiday Heist** As shown at 6.25pm.
12.35 PM **Sleepless in Seattle**
2.25 **Fred Claus** As 10.00pm.
4.25 **Trading Places** Comedy. (1983, 15, 116min) ★★★★★
6.25 **Home Alone: The Holiday Heist** Family comedy sequel. (2012, PG, 87min) ★★

6.25 Home Alone: The Holiday...

8.00 **Sleepless in Seattle** Romantic comedy starring Tom Hanks and Meg Ryan. A woman hears a grieving widower pour his heart out on the radio and becomes convinced he is the man of her dreams. (1993, PG, 105min) ★★★★★
SEX ●●● VIOLENCE ●●● LANG ●●●

10.00 **Fred Claus** Comedy starring Vince Vaughn and Paul Giamatti. The embittered elder brother of Santa Claus reluctantly agrees to help his sibling prepare for Christmas. (2007, PG, 115min) ★★
SEX ●●● VIOLENCE ●●● LANG ●●●

12.00 M'T **Trading Places** (1983)
2.00 AM **Christmas on Holly Lane** Drama with Sarah Lancaster. (2018, PG, 83min) ★★
3.45 **Her Magical Christmas** Drama with Jessica Lowndes. (2017, PG, 105min) ★★
5.30 **to 6.00** AM **The Tom and Jerry Show** Animation.

Sky Sci-Fi/Horror

310 310 851 | 441 411 | 507

6.00 AM **Serenity** Sci-fi adventure. (2005, 15, 119min) ★★★★
8.15 **Avatar** As shown at 9.00pm.
11.15 **Maze Runner: The Death Cure** As shown at 6.30pm.
1.45 PM **The Shape of Water** Fantasy with Sally Hawkins. (2017, 15, 123min) ★★★★★
4.00 **It** Horror with Bill Skarsgård. (2017, 15, 135min) ★★★★
6.30 **Maze Runner: The Death Cure** Sci-fi adventure sequel. (2018, 12, 142min) ★★★

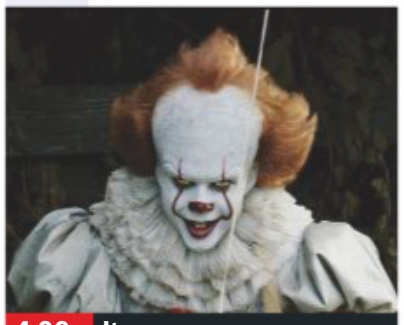

4.00 It

Maze Runner: The Death Cure (film started at 6.30pm)
SEX ●●● VIOLENCE ●●● LANG ●●●

9.00 **Avatar** James Cameron's epic sci-fi adventure starring Sam Worthington and Zoë Saldana. In 2154, a paraplegic ex-Marine gets caught up in the conflict between humans and natives on a distant world. (2009, 12, 162min) ★★★★
SEX ●●● VIOLENCE ●●● LANG ●●●

11.45 **Zombieland** Horror comedy starring Woody Harrelson and Emma Stone. In a US overrun with flesh-eating zombies, a timid survivor joins forces with a tough zombie-killer and a pair of feisty sisters. (2009, 15, 84min) ★★★★
1.15 AM **It** As shown at 4.00pm.
3.30 **Split** Suspense thriller. (2016, 15, 117min) ★★★
5.30 **to 6.00** AM **Aquaman: Special**

Sky Musicals

311 311 852 | 442 412 | 510

6.25 AM **The Blues Brothers** Comedy. (1980, 15) ★★★★
8.40 **Frozen** As shown at 4.25pm.
10.25 **The Greatest Showman**
12.15 PM **West Side Story** As 9pm.
2.50 **The Lion King** As 11.40pm.
4.25 **Frozen** Animated musical. (2013, PG, 108min) ★★★★
6.10 **Movie Musical Greats with Hugh Jackman**
7.10 **The Greatest Showman** Musical period drama. (2017, PG, 102min) ★★★★

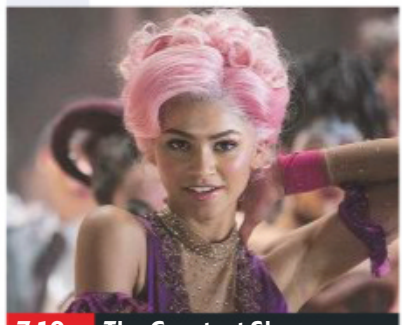

7.10 The Greatest Showman

The Greatest Showman (film started at 7.00pm)
SEX ●●● VIOLENCE ●●● LANG ●●●

9.00 **West Side Story** Dynamic Bernstein-Sondheim musical starring Natalie Wood and Richard Beymer as young lovers caught between rival gangs in 1950s New York. (1961, PG, 152min) ★★★★★
SEX ●●● VIOLENCE ●●● LANG ●●●

11.40 **The Lion King** Animation with the voices of Matthew Broderick, Whoopi Goldberg and Jeremy Irons. A young cub's rightful inheritance is usurped by an evil uncle. (1994, PG, 88min) ★★★★★
1.15 AM **Basmati Blues** Comedy. (2017, PG, 106min) ★★
3.10 **Roustabout** Musical. (1964, U, 97min) ★★
5.00 **to 6.00** AM **Movie Musical Greats with Hugh Jackman**

Film4

313 313 853 | 428 429 | 15 | 300

■ **Films start at 11.00am**
11.00 AM **My Neighbour Totoro** Animated fantasy. (1988, U, 86min) ★★★★
12.50 PM **The Last Airbender** Fantasy. (2010, PG) ★★
2.55 **Ice Age: Continental Drift** Animated comedy adventure sequel. (2012, U, 84min) ★★
4.40 **Eragon** Fantasy adventure. (2006, PG, 104min) ★★
6.50 **Knight and Day** Comedy. (2010, 12, 109min) ★★★

4.40 Eragon

Knight and Day (film started at 6.50pm)
SEX ●●● VIOLENCE ●●● LANG ●●●

8 PM

9.00 **Jack Reacher: Never Go Back** Action thriller sequel, starring Tom Cruise and Cobie Smulders. The vigilante tries to save an army major who has been framed for murder by a sinister conspiracy. (2016, 12, 118min) ★★★
SEX ●●● VIOLENCE ●●● LANG ●●●

9 PM

10 PM

11.20 **The Other Side of the Door** Horror starring Sarah Wayne Callies and Jeremy Sisto. (2016, 15, 94min) ★★★
1.20 **to 3.50** AM **X-Men: First Class** Sci-fi fantasy adventure exploring the origins of the Marvel Comics mutant superheroes at the height of the 1960s Cold War. (2011, 12, 131min) ★★★★

11 PM

+1 hour 314 430 45 301

True Christmas

319 424 62 303

7.00 AM **Christmas Miracle** Festive drama. (2012, PG, 92min) ★★
9.00 **Christmas at Maxwell's** Festive drama. (2006, PG, 89min) ★★
11.00 **Noelle** Drama. (2007) ★★
1.00 PM **Chasing Christmas** Fantasy. (2005, PG, 100min) ★★★
3.00 **Our First Christmas** Drama. (2008, PG, 89min) ★★★
5.00 **The Christmas Wife** Drama. (1988, PG, 73min) ★★★

7.00 **Christmas Grace** Drama with Ryan-Iver Klann. Rival toy store owners compete over several Christmas seasons as they face obstacles in their personal lives. (2013, PG, 84min) ★
9.00 **The National Tree** Road movie starring Andrew McCarthy. A boy bonds with his father while delivering a spruce to the White House. (2009, PG, 88min) ★★
11.00 **November Christmas** Family drama. (2010, U, 96min) ★★★
1.00 AM **Santa's Boot Camp** Festive comedy. (2016, U, 93min) ★★
3.00 **Beverly Hills Christmas 2** Fantasy. (2018, PG, 120min) ★★
5.00 **to 7.00** AM **The Year Without a Santa Claus** Yuletide comedy. (2006, U, 85min) ★★

+1 hour 320 303 304

Sony Movies

321 425 32 302

9.00 AM **A Monster Christmas** Animated adventure.
10.00 **James and the Giant Peach** Fantasy. (1996, U) ★★★★
11.40 **Beethoven's 2nd** Comedy sequel. (1993, U, 89min) ★★
1.30 PM **The Producers** Musical. (2005, 12, 134min) ★★★
4.15 **The Legend of Zorro** Swashbuckling adventure. (2005, PG, 130min) ★★★

6.55 **xXx2: The Next Level** Action thriller sequel starring Ice Cube as a disgraced former Marine who escapes from prison to foil a plot to kill the US president. (2005, 12, 101min) ★★
9.00 **The 5th Wave** Sci-fi adventure, starring Chloë Grace Moretz. A teenage girl tries to protect her younger brother in a world devastated by a series of alien attacks. (2015, 15, 112min) ★★
11.20 **The Machine** Sci-fi action thriller starring Caity Lotz. (2013, 15, 87min) ★★★
1.10 AM **Ticking Clock** Sci-fi action thriller. (2011, 18, 96min)
3.20 **to 6.00** AM **Silverado** Lawrence Kasdan's Western. (1985, PG, 132min) ★★★

+1 hour 322

Christmas 24

325 419 513

7.00 AM **A Cookie Cutter Christmas**
9.00 **Dashing Through the Snow** Drama. (2015, PG, 120min) ★★
11.00 **Hope at Christmas** Festive drama. (2018, PG, 120min) ★★
1.00 PM **Christmas Wonderland** Drama. (2018, PG, 120min) ★★
3.00 **The Christmas Card** Romantic drama. (2006, PG, 84min) ★★
5.00 **A Snow Globe Christmas** Fantasy. (2013, PG, 89min) ★★

7.00 **Christmas in Angel Falls** Romance with Rachel Boston. A guardian angel is sent to Angel Falls to revive the town's forgotten Christmas spirit, and unexpectedly finds love in the process. (2017, U, 84min) ★★
9.00 **Crown for Christmas** Comedy with Danica McKellar. After being fired from her job, a maid takes a role as the governess to a girl who is part of a powerful family. (2015, PG, 86min) ★★
11.00 **Holidaze** Fantasy romance. (2013, PG, 86min) ★★
1.00 AM **The Santa Suit** Comedy. (2010, PG, 89min) ★★★
3.00 **to 5.00** AM **The 12 Gifts of Christmas** Seasonal comedy. (2015, PG, 83min) ★★

+1 hour 326 420

Movies4Men

323 426 48 305

6.00 AM **On Dangerous Ground**
7.35 **The Hindenburg Disaster**
8.35 **Crash Point Zero** (2000) ★★
10.20 **Commandos Strike at Dawn**
12.25 PM **The Elite** (2000) ★
2.20 **Submarine Raider** Wartime drama. (1942, U, 64min) ★★
3.50 **Operation Cross Eagles** Drama. (1969, 12, 90min) ★★
5.35 **Atlantic Convoy** Wartime drama. (1942, U, 66min) ★★

7.05 **Mosquito Squadron** World War Two drama starring David McCallum as an RAF pilot who heads a mission to destroy a Nazi rocket base in a French chateau. With Suzanne Neve. (1968, U, 90min) ★★
9.00 **Battle for the Skies** World War Two drama starring Nicholas Van Der Bijl. A South African volunteer must lead an RAF bomber crew to safety when they are stranded in Nazi Germany. With Adam Boys. (2013, 15, 98min) ★★
11.05 **Diamond Dogs** Adventure. (2007, 15, 94min) ★★
1.00 AM **Tactical Assault** Action thriller. (1998, 15, 89min) ★★
2.50 **to 4.00** AM **The Fall of Berlin**

+1 hour 324

FILMS ON OTHER CHANNELS

7pm TILL LATE

7.00 **Delivery Man** *AMC* ★★★
7.00 **SOS Pacific** *5Spike* ★★
7.10 **Minions** *ITV2* (HD) ★★★★
7.50 **Ant-Man** *BBC1* (HD) ★★★
8.00 **Cloud 9** *Disney* (HD) ★★★
8.05 **SOS Pacific** *5Spike* ★★
8.10 **Ghost** *Universal TV* ★★★★★
8.15 **Minions** *ITV2* (HD) ★★★★
9.00 **Philomena** *BBC2* (HD) ★★★★
9.00 **Anchorman 2: The Legend Continues** *Channel 4* (HD) ★★
9.00 **Forrest Gump** *Sky1* ★★★★
9.00 **Fast & Furious 7** *ITV2* ★★★★
9.00 **Rush Hour 2** *ITV4* (HD) ★★★
9.00 **X-Men: The Last Stand** *E4* Fantasy adventure. (HD) ★★★
9.00 **The Expendables 3** *5Spike* ★★
9.00 **Cruel Intentions** *5STAR* ★★★
9.00 **Critters** *Syfy* ★★
9.00 **The Frozen Ground** *Paramount Network* (HD) ★★★
10.00 **The Internship** *Comedy Central* Comedy. (HD) ★★★
10.50 **Saw** *ITV4* (HD) ★★★
11.00 **The Sweetest Thing** *5STAR* ★
11.00 **Daredevil** *Syfy* ★★
11.00 **Little Girl's Secret** *Lifetime* ★★
11.05 **Shattered** *Paramount* ★★
11.20 **The Inbetweeners 2** *Channel 4* Comedy sequel. (HD) ★★

SATURDAY Sport

SKY HD SD VIRGIN HD BT HD

29 December

Sky Sports Main Event

401 401 855 511 501 402 437

6.00 AM **Sky Sports News**
7.00 **Good Morning Sports Fans**
8.00 **LIVE Test Cricket South Africa v Pakistan.** Coverage of the fourth day of the first Test in the three-match series, held at SuperSport Park in Centurion.
11.30 **LIVE SPFL Rangers v Celtic.** Coverage of the Old Firm derby in the Scottish Premiership, held at Ibrox. Kick-off **12.30pm**.
3.00 PM **LIVE World Darts Championship** Coverage of the quarter-finals of the PDC event from Alexandra Palace in London.
4.30 **Darts Gold** Classic action.
5.00 **LIVE SPFL Hibernian v Hearts.** The Edinburgh derby in the Scottish Premiership, held at Easter Road. Kick-off **5.30pm**.
7.30 **LIVE World Darts Championship** Further coverage of the quarter-finals from Alexandra Palace in London.
11.00 **LIVE Test Cricket New Zealand v Sri Lanka.** Coverage of the final day of the second Test in the two-match series, held at Hagley Oval, Christchurch.
5.30 **to 6.00** AM **Best of Sky Cricket**

Sky Sports Premier League

402 402 856 512 502

6.00 AM **PL Greatest Games**
7.00 **Premier League Today**
7.30 **Premier League Preview**
8.00 **The Debate** Discussion show.
9.00 **Premier League Match Pack**
9.30 **Premier League Preview**
10.00 **Soccer AM** Football magazine.
11.30 **Premier League Preview**
12.00 NOON **Gillette Soccer Saturday** Jeff Stelling and guests preside over the day's action.
6.00 PM **Goals Express**
7.00 **Sky Sports News at Seven**
8.00 **Premier League 100 Club**
8.30 **Renault Game of the Day** A full re-run of the day's top Premier League match.
10.30 **Match Choice** Highlights from the Premier League, allowing viewers to access the latest round of top-flight fixtures.
11.00 **Premier League Highlights** Brighton & Hove Albion v Everton.
11.30 **Premier League Highlights** Fulham v Huddersfield Town.
12.00 M'T **Premier League Highlights**
1.30 AM **Premier League 100 Club**
2.00 **Premier League Highlights**
4.30 **Premier League 100 Club**
5.00 **Premier League Best Goals**
5.30 **to 6.00** AM **PL 100 Club**

Sky Sports Football

403 403 857 513 503

6.00 AM **EFL Greatest Games**
6.30 **SPFL Greatest Games**
7.00 **SPFL Matters**
7.30 **Steven Gerrard: In His Own Words**
8.00 **Old Firm Derby Best Goals**
8.30 **Edinburgh Derby Best Goals**
9.00 **SPFL Matters**
9.30 **Steven Gerrard: In His Own Words**
10.00 **Soccer AM** Football magazine.
11.30 **LIVE SPFL Rangers v Celtic.** From Ibrox. Kick-off **12.30pm**.
3.00 PM **Gillette Soccer Saturday**
5.00 **LIVE SPFL Hibernian v Hearts.** At Easter Road. Kick-off **5.30pm**.
8.00 **EFL Goals: Championship**
9.00 **SPFL** Rangers v Celtic.
9.30 **Old Firm Derby Best Goals**
10.00 **EFL Goals: Championship**
11.00 **SPFL** Rangers v Celtic.
11.30 **Old Firm Derby Best Goals**
12.00 M'T **EFL Goals: Championship**
1.00 AM **One2Eleven**
1.30 **SPFL Greatest Games**
2.00 **Football's Greatest Players**
2.30 **EFL Greatest Games**
3.00 **Football Years**
3.30 **Football Countdowns**
4.00 **EFL Greatest Games**
4.30 **to 6.00** AM **Highlights**

Sky Sports Cricket

404 404 858 514 504

6.00 AM **ICC Cricket 360**
7.00 **Test Cricket** South Africa v Pakistan: Action from the third day's play of the first Test.
7.55 **LIVE Test Cricket South Africa v Pakistan.** Coverage of the fourth day of the first Test in the three-match series, held at SuperSport Park in Centurion.
3.30 PM **Best of Sky Cricket**
4.00 **Test Cricket** As 8.00pm.
5.00 **Test Cricket** As 7.00pm.
6.00 **Test Cricket** As 8.00pm.
7.00 **Test Cricket** South Africa v Pakistan: Action from the fourth day of the first Test in the three-match series, held at SuperSport Park in Centurion.
8.00 **Test Cricket** New Zealand v Sri Lanka: Action from the fourth day of the second Test in the two-match series, held at from Hagley Oval, Christchurch.
9.00 **Test Cricket**
9.55 **LIVE Test Cricket New Zealand v Sri Lanka.** Coverage of the fifth and final day's play of the second Test in the two-match series, held at Hagley Oval, Christchurch.
5.30 **to 6.00** AM **Best of Sky Cricket**

Sky Sports Golf

405 405 859 515 505

6.00 AM **US Open Golf** Action from day one of this year's tournament at Shinnecock Hills in New York.
8.00 **US Open Golf** Action from day two at Shinnecock Hills.
10.00 **US Open Golf** Action from day three at Shinnecock Hills.
12.00 NOON **US Open Golf** Another chance to see the final day's play of this year's event from Shinnecock Hills in New York.
7.30 PM **PGA Tour Champions** Highlights of the US Senior Open.
9.30 **European Tour Golf** Action from the fourth and final day of the BMW PGA Championship.
10.30 **European Tour Golf** Action from the fourth and final day's play of the Italian Open.
11.30 **European Tour Golf** The final day of the HNA Open de France.
12.30 AM **European Tour Golf**
3.30 **Jordan Spieth – From Minor to Major** A look at Jordan Spieth's 2015 Masters victory.
4.00 **Steel Magnolia: Willett's Masters** A look at Danny Willett's 2016 Masters win.
4.30 **VAMOS! Garcia's Glory**
5.00 **to 6.00** AM **Ryder Cup Memories**

BT Sport 1

413 413 867 527 408 430

7.15 AM **BT Sport Reload**
7.45 **Premier League Preview**
8.15 **Premier League Match Pack**
8.45 **LIVE Hyundai A-League Sydney FC v Brisbane Roar.** The Australian top-flight clash at Kogarah Oval. Kick-off **8.50am**.
11.00 **Premier League Preview**
11.30 **Saturday Morning Savage** Preview of the weekend's action.
12.15 PM **LIVE Vanarama National League Barrow v Salford City.** From Furness Building Society Stadium. Kick-off **12.35pm**.
2.45 **BT Sport Score** Today's latest scores and key talking points.
5.00 **LIVE Premier League Liverpool v Arsenal.** Coverage of the top-flight encounter from Anfield. Kick-off **5.30pm**.
8.00 **Premier League Tonight** A round-up today's talking points.
9.00 **Gallagher Premiership Rugby Highlights** Recent action, including Harlequins v Wasps.
11.00 **BT Sport Reload**
11.15 PM **to 7.15** AM **LIVE Test Cricket Australia v India.** Coverage of the fifth and final day of the third Test from the MCG.

BT Sport 2

414 414 868 528 409 431

6.00 AM **Premier League Match Pack**
6.30 **BT Sport Reload**
6.45 **Cricket: Big Bash League**
7.45 **LIVE Cricket: Big Bash League Melbourne Renegades v Sydney Sixers.** Coverage from Marvel Stadium.
11.15 **BT Sport Reload**
11.30 **Inside Sailing**
12.00 NOON **Gallagher Premiership Rugby Union**
1.30 PM **Rugby Tonight**
2.30 **The 16th Man**
3.30 **LIVE Gallagher Premiership Rugby Union Harlequins v Wasps.** The top-flight clash from The Stoop. Kick-off **4.00pm**.
6.15 **BT Sport Reload**
6.30 **Hyundai A-League**
8.00 **Test Cricket Highlights**
9.00 **Rand University**
10.00 **Mike and the Mad Dog**
11.00 **UFC Connected**
11.30 **UFC Top 10: One-Round Wars**
12.00 M'T **UFC Countdown**
1.00 AM **LIVE UFC** Coverage of the preliminary bouts for UFC 232.
3.00 **to 7.00** AM **LIVE Jon Jones v Alexander Gustafsson.** The UFC Light-Heavyweight title bout at T-Mobile Arena in Las Vegas.

BT Sport 3

417 417 869 529 410 432

6.00 AM **Rugby Tonight**
7.00 **Gallagher Premiership Rugby Union** Action from Northampton Saints v Exeter Chiefs.
8.30 **Fishing: On The Bank**
9.30 **WTA Tennis Finals: Singapore**
11.30 **Ladbrokes SPFL Highlights**
12.00 NOON **Bundesliga Special**
12.30 PM **Bundesliga Weekly**
1.00 **ISA World Surfing Games Highlights** From California.
2.00 **Fishing: On The Bank**
3.00 **Test Cricket Highlights** Action from Australia v India.
4.00 **Cricket: Big Bash League** Action from Melbourne Renegades v Sydney Sixers.
5.00 **LIVE College Football** Coverage of the Belk Bowl.
8.30 **Bundesliga Weekly**
9.00 **UFC Countdown**
10.00 **Vanarama National League** Action from Barrow v Salford City.
11.30 **Inside Sailing**
12.00 M'T **ISA World Surfing Games Highlights** From California.
1.00 AM **Gallagher Premiership Rugby Highlights** Recent action.
3.00 **to 7.00** AM **LIVE WTA Tennis** The Brisbane International from the Queensland Tennis Centre.

Sky Sports Action

407 407 861 517 507

6.00 AM **Legacy: The Mark Bingham Story – World Rugby Show Inclusivity Special**
7.00 **England Classics**
8.00 **International Rugby Union**
12.00 NOON **Legacy: The Mark Bingham Story – World Rugby Show Inclusivity Special**
1.00 PM **Rugby Union**
2.00 **LIVE Championship Rugby Union Doncaster v Yorkshire Carnegie.** Kick-off **2.30pm**.
4.15 **Rugby Union**
5.15 **Rugby Greatest Games**
5.25 **LIVE Top 14 Rugby Union La Rochelle v Castres.** From the Stade Marcel-Deflandre. Kick-off **5.30pm**.
7.15 **Rugby Greatest Games**
7.55 **LIVE Top 14 Rugby Union Perpignan v Clermont.** Coverage from the Stade Aime Giral. Kick-off **8.00pm**.
9.45 **Great Sporting Moments**
10.00 **LIVE NBA Milwaukee Bucks v Brooklyn Nets.** From Fiserv Forum. Tip-off **10.00pm**.
12.30 AM **England Classics**
1.30 **International Rugby Union**
5.30 **to 6.00** AM **Rugby Greatest Games**

Sky Sports Mix

121 121 819 520 510

6.00 AM **Mix Shorts**
6.30 **My Icon**
6.55 **Sky Scholars**
7.30 **Mix Shorts**
8.00 **Premier League World**
8.30 **Premier League Preview**
9.00 **NFL – Greatest Games**
10.30 **Premier League World**
11.00 **Premier League Preview**
11.30 **Sporting Greats**
12.00 NOON **My Icon**
1.00 PM **Sky Scholars**
1.40 **My Icon**
1.50 **Sky Scholars**
2.00 **NFL – Greatest Games**
3.30 **Sky Scholars**
4.00 **My Icon**
4.30 **Mixtreme: If3**
5.00 **Game Changers: Christmas Special** As 9.00pm.
6.00 **NBA**
8.15 **My Icon**
8.30 **Motorsport Mundial**
9.00 **Game Changers: Christmas Special** Aiming to inspire youngsters to take up sport.
10.00 **LIVE NBA Milwaukee Bucks v Brooklyn Nets.** Coverage of the Eastern Conference clash from Fiserv Forum. Tip-off **10.00pm**.
12.30 **to 6.00** AM **Mix Shorts**

BT Sport/ESPN

423/426 872 530 411 434

6.00 AM **College Football** Action from the Music City Bowl.
9.00 **ESPN FC** Football news.
9.30 **College Football** Action from the Camping World Bowl.
12.30 PM **The Two Bills** The story of a turbulent relationship between legendary NFL coaches Bill Parcells and Bill Belichick.
2.00 **College GameDay** A preview of tonight's CFP semi-finals.
5.00 **LIVE College Football** Coverage of the Peach Bowl from Atlanta in Georgia.
9.00 **LIVE College Football** A play-off semi-final from the Orange Bowl in Miami, Florida.
1.00 AM **LIVE College Football** A play-off semi-final from the Cotton Bowl in Arlington, Texas.
4.30 **to 6.00** AM **LIVE WTA Tennis** Coverage of the Shenzhen Open from the Shenzhen Longgang Sports Centre in China.

Eurosport 1

410 410 864 523 521 412 435

7.15 AM **Alpine Skiing**
9.15 **LIVE Alpine Skiing** Coverage of the World Cup meeting from Semmering in Austria.
10.30 **LIVE Alpine Skiing** The World Cup meeting from Bormio, Italy.
12.15 PM **LIVE Alpine Skiing** Further coverage from Austria.
1.30 **LIVE Cross-Country Skiing** Coverage of the Tour de Ski World Cup meeting from Toblach in Italy.
3.00 **LIVE Ski Jumping** Qualifying for the Four Hills event from Oberstdorf in Germany.
4.30 **Alpine Skiing**
5.00 **LIVE Biathlon** Coverage of the World Team Challenge from Gelsenkirchen, Germany.
7.00 **Ski Jumping** From Germany.
8.00 **Alpine Skiing** Double bill.
10.00 **Ski Jumping** From Germany.
11.00 **Biathlon** From Germany.
12.00 M'T **WATTS**
12.55 **to 1.00** AM **Eurosport News**

Eurosport 2

411 411 865 524 522 413 436

6.00 AM **Olympics: Hall of Fame**
7.00 **WATTS**
8.00 **Tennis: Hopman Cup**
9.30 **LIVE Tennis: Hopman Cup France v Australia.** Coverage of day one of the team competition at the Perth Arena in Australia.
2.30 PM **Tennis: Hopman Cup**
4.00 **Lindsey Vonn: Chasing History**
4.30 **Snooker: World Championship** John Higgins v Mark Williams.
6.30 **Bennetts British Superbikes** The best race of the 2018 season.
7.30 **British Supersport** Action from the best race of the 2018 season.
8.00 **Snooker: Scottish Open** Highlights of the final in Glasgow.
10.00 **Le Mans 24 Hours**
11.00 **Ski Jumping**
12.00 M'T **Biathlon** From Germany.
1.00 AM **Alpine Skiing** From Italy.
2.00 **Ski Jumping**
3.00 **Biathlon** From Germany.
4.00 **Cross-Country Skiing**
5.00 **to 6.00** AM **Alpine Skiing**

Sky Sports Darts

408 408 862 518 508

6.00 AM **Darts Top 5 Moments**
6.30 **Rob Cross: World Champion**
7.00 **World Darts Championship** Action from the 13th day's play.
11.00 **Legends of Darts**
12.00 NOON **Darts Top 5 Moments**
12.30 PM **LIVE World Darts Championship** Coverage of the quarter-finals of the PDC event from Alexandra Palace in London.
4.30 **Darts Gold**
5.30 **Rob Cross: World Champion**
6.00 **Darts Top 5 Moments**
7.00 **LIVE World Darts Championship** Further coverage of the quarter-finals from Alexandra Palace in London.
11.00 **Darts Gold**
12.30 AM **Michael van Gerwen: The Story So Far** A look at the darts player's successful career to date.
1.00 **World Darts Championship** Action from the quarter-finals at Alexandra Palace in London.
5.00 **to 6.00** AM **Darts Gold**

Sky Sports F1

406 406 860 516 506

6.00 AM **The Home of F1**
10.00 **Formula 2 Championship** Action from the British Grand Prix.
12.20 PM **Formula 2 Championship** The Hungarian Grand Prix.
3.00 **Formula 2 Championship** The Belgian Grand Prix.
5.25 **Billy Monger Drives An F1 Car**
5.30 **Chinese F1 GP Best Bits**
6.00 **F1 Classic Races** A look back at the 2011 Chinese Grand Prix.
8.15 **F1 Classic Races** A look back at the 1994 Spanish Grand Prix.
9.00 **F1 Classic Races** A look back at the 1981 Spanish Grand Prix.
9.30 **F1 2018 Season Review** A look back at an eventful 2018 season in Formula 1.
11.00 **Porsche Super Cup** Action from the Belgian Grand Prix.
11.30 **Porsche Super Cup** Action from the Italian Grand Prix.
12.00 M'T **Formula 1** Action from the Bahrain Grand Prix.
1.00 **to 6.00** AM **The Home of F1**

Sunday

30 December

Evening Planner

Wildlife

Spy in the Snow
BBC1 HD, 7pm
How icy conditions push animals to extremes, from polar bears' family fights to emperor penguins' parenting huddle

Period drama

Les Misérables
BBC1 HD, 9pm
An Andrew Davies adaptation of the 19th-century epic – no music included – starring Dominic West as Jean Valjean

Drama

Hawaii Five-0
Sky One HD, 9pm
McGarrett lets himself be captured and tortured by the group he thinks killed his friend at the start of series nine

Music

Coldplay: Live in São Paulo
Sky Arts HD, 9pm
The four-piece in concert on the final night of their record-breaking *A Head Full of Dreams* tour in November 2017

SKY EVENING TIME	7.00PM	7.30PM	8.00PM	8.30PM	9.00PM	9.30PM	10.00PM	10.30PM
Favourites								
101 BBC1	7.00 Spy in the Snow		8.00 Antiques Roadshow		9.00 Les Misérables		10.00 News	10.30 Match of the...
102 BBC2	7.00 Best of Top Gear †		8.00 Dragons' Den: Pitches to Riches		9.00 Cities: Nature's New Wild		10.00 Mock the...	10.30 Film: Happy...
103 ITV	7.00 Celebrity Chase Christmas Special		8.00 Film: Star Wars: The Force Awakens					
104 CHANNEL 4		7.30 Britain's Wildest Weather 2018			9.00 Big Ben: Countdown to New Year		10.00 8 Out of 10 Cats Does Countdown...	
105 CHANNEL 5	7.05 World's Strongest Man 2018		8.00 Gallagher Premiership Rugby Highlights		9.00 Britain's Favourite Chocolate Bar			
106 SKY ONE	7.00 The Simpsons		8.00 MacGyver		9.00 Hawaii Five-0		10.00 NCIS: Los Angeles	
Entertainment								
116 BBC4	7.00 Al Murray's Great British War Movies		8.00 Film: The Heroes of Telemark					10.05 Andrew Davies: Rewriting the...
118 ITV2	◂ 6.50 Film: Jurassic World		8.00 Film: Rock of Ages					10.25 Celebrity Juice...
136 MORE4	7.00 Film: The Best Exotic Marigold Hotel					9.25 Sarah Millican: Home Bird Live		10.30 Micky...
135 E4	7.00 Film: Transformers: Dark of the Moon						10.00 Naked Attraction	
107 SKY WITNESS	7.00 Nothing to Declare		8.00 9-1-1		9.00 Killer in My Village		10.00 How I Caught the Killer	
108 SKY ATLANTIC	◂ 6.30 Making of...	7.30 The Bachelor King			9.00 Fortitude		10.00 Game of Thrones	
110 CHRISTMAS GOLD	7.00 Saluting Dad's Army		8.00 Dad's Army	8.40 Only Fools and Horses		9.20 The Story of Only Fools and Horses		10.20 Only Fools and Horses
111 DAVE	7.00 Taskmaster: Champion of Champions		8.00 Not Going Out					10.40 Mock...
119 ITV3	7.00 Midsomer Murders							
120 ITV4	7.05 Film: Kelly's Heroes						10.00 Film: The Silence of the Lambs	
112 COMEDY CENTRAL	7.00 Friends				9.00 Michael McIntyre's Showtime		10.00 Film: Pulp Fiction	
114 SYFY	◂ 6.30 Film: Willow				9.00 Film: Immortals			
109 W	◂ 6.55 Gavin & Stacey	7.35 Catherine...	8.00 Inside the Ambulance at Christmas		9.00 Film: Monster's Ball			
113 UNIVERSAL	◂ 6.00 Film: The Karate Kid: Part III			8.30 Film: Beverly Hills Cop II				10.30 Film: Waterboy
124 FOX	7.00 NCIS: New Orleans				9.00 Family Guy		10.00 The Orville	
122 SKY ARTS	◂ 5.15 Elvis Presley: The Searcher				9.00 Coldplay: Live in São Paulo			
Documentary								
125 DISCOVERY	7.00 How Do They Do It?		8.00 Blowing Up History		9.00 Alaska: The Last Frontier		10.00 The Last Alaskans	
162 ANIMAL PLANET	7.00 Extinct or Alive		8.00 Crikey! It's the Irwins		9.00 Alone in the Wild		10.00 Intruders	
129 NAT GEO	7.00 Drain the Oceans		8.00 Tut's Treasures: Hidden Secrets					
130 HISTORY	7.00 Forged with...	7.30 Iron & Fire	8.00 Forged in Fire		9.00 Man at Arms: Art of War			
155 YESTERDAY	7.00 Wild Africa		8.00 Abandoned Engineering					
166 EDEN	7.00 Wild Mexico				9.00 Wild Japan			
Films								
301 SKY PREMIERE	◂ 5.25 Avengers: Infinity War		8.00 Rampage			9.50 Proud Mary		
302 SKY DC HEROES	◂ 5.35 Wonder Woman		8.00 Justice League				10.10 V for Vendetta	
309 SKY CLASSICS	◂ 5.50 The Birds		8.00 The Wicker Man			9.45 The Wild Bunch		
304 SKY DISNEY	◂ 6.10 Coco		8.00 WALL•E			9.50 Disney's Dumbo		
305 SKY FAMILY	◂ 6.25 Despicable Me 3		8.00 The Lego Ninjago Movie			9.50 Coraline		
306 SKY ACTION	◂ 6.10 Rampage		8.00 Black Panther					10.20 Bad Boys II
307 SKY COMEDY	◂ 6.00 The Other Guys		8.00 Father Figures				10.00 Game Night	
308 SKY THRILLER		7.15 Mean Machine			9.00 Mission: Impossible III			
303 SKY CHRISTMAS	◂ 6.15 National Lampoon's Christmas...		8.00 Scrooged			9.45 The Family Stone		
310 SKY SCI-FI	◂ 6.45 Star Trek The Motion Picture				9.00 Star Trek II: The Wrath of Khan			
311 SKY MUSICALS	◂ 5.50 Beauty and the Beast		8.00 Grease 2				10.00 Singin' in the Rain	
313 FILM4	◂ 6.05 A Beautiful Mind				9.00 Kingsman: The Secret Service			
315 TCM	◂ 6.45 3 Godfathers				9.00 The Fugitive			
Sport								
401 MAIN EVENT	7.00 World Darts Championship – Live: The 15th day of the PDC event at Alexandra Palace in London, featuring the two semi-finals							
402 PREMIER LEAGUE	◂ 4.15 Super Sunday...	7.30 Gary Neville's Soccerbox		8.30 Goals on Sunday			10.00 Premier League Highlights	
403 FOOTBALL	◂ 6.30 EFL Goals...	7.30 Football's...	8.00 EFL Goals...	8.30 NBA – Live: Orlando Magic v Detroit Pistons: From Amway Centre (Tip-off 8.30)				
404 CRICKET	7.00 Test Cricket						10.00 ICC Cricket 360	
413 BT SPORT 1	◂ 6.30 Test Cricket...	7.30 Classic MOTD – Thrillers				9.30 Gallagher Premiership Rugby Highlights		
414 BT SPORT 2	◂ 6.30 There's No Place Like...	7.45 BT...	8.00 GC32 Racing...	8.30 Inside Sailing	9.00 BT Sport Films: Cornered		10.00 Cricket: Big Bash League	

◂ Denotes programmes starting before 7.00pm † Regions vary

SUNDAY

SAVE UP TO 50%
SUBSCRIPTION OFFER: 6 ISSUES FOR 1*
Subscribe online at www.tvandsatsubs.com/DGL8 or call 0330 3331113 and quote code DGL8
*Your payments will then continue at £14.99 payable every 3 months, saving 50%

Sunday

BBC1

101 101/115 801 | 101 108 | 1 101 | 101 106/108

6.00 AM **Breakfast** (S)(HD)
8.00 **Match of the Day** (S)(R)(HD)
9.20 FILM **Bolt** Animated adventure. (S)(HD)(AD) (2008, PG) ★★★★
10.45 FILM **The BFG** Fantasy adventure. (S)(HD)(AD) (2016, PG) ★★★★
12.35 PM **Dynasties** (S)(R)(HD)(AD)
1.35 **BBC News** (S)(HD)
1.45 **Weather for the Week Ahead** Seven-day forecast. (S)(HD)
1.50 **Songs of Praise: Scottish Big Sing** A New Year concert. (S)(HD)
2.25 FILM **Cinderella** Romantic fantasy with Lily James. (S)(HD)(AD) (2014, U, 100min) ★★★★
4.05 FILM **How to Train Your Dragon 2** Animated adventure sequel with the voice of Jay Baruchel. (S)(HD)(AD) (2014, PG, 90min) ★★★★
5.35 **BBC News** (S)(HD)
5.50 **Local News** (S)

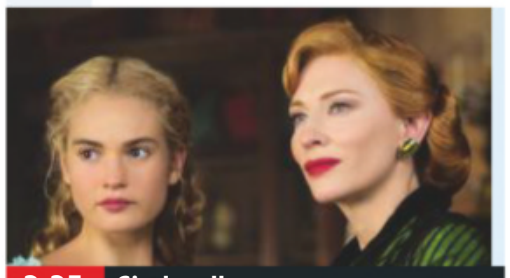

2.25 Cinderella

6 PM

6.00 Countryfile
Anita Rani presents a celebration of remarkable women featured on the show, including a champion tree climber and a graffiti artist with big and bold ideas. (S)(HD)

7 PM

7.00 NEW Spy in the Snow
Undercover cameras reveal how living in the snow tests animals to their limit, from the snowy mountains of New Zealand to the icy plains of the Arctic. *See feature, page 28* (S)(HD)(AD)

8 PM

8.00 Antiques Roadshow
The roving team value more decorative objects and rarities belonging to the public. (S)(HD)

9 PM

9.00 NEW SERIES Les Misérables
1/6. Adaptation of Victor Hugo's novel starring Dominic West as a former convict attempting to begin a new life. *See feature, page15* (S)(HD)(AD)

10 PM

10.00 **BBC News** (S)(HD)
10.20 **Local News** (S)
10.30 Match of the Day 2
The latest Premier League highlights, including Crystal Palace v Chelsea. (S)(HD)
11.45 FILM **War of the Worlds** Steven Spielberg's sci-fi adventure thriller based on HG Wells's classic novel, starring Tom Cruise. When an extraterrestrial army launch a devastating attack on Earth, a divorced dockworker strives to protect his son and daughter. (S)(HD)(AD) (2005, 12) ★★★★
1.30 AM **Weather for the Week Ahead** Seven-day forecast. (S)(HD)
1.35 **to 6.00** AM **BBC News** (S)(HD)

BBC2

102 102/115 802 | 102 102 | 2 102 | 102 108/106

6.20 AM **David Attenborough's Natural Curiosities** (S)(R)(HD)
6.50 **This Farming Life** (S)(R)(HD)
7.50 **Countryfile** (S)(R)(HD)
8.45 **Monty Don's Paradise Gardens** (S)(R)(HD)
9.45 **Saturday Kitchen Best Bites** Highlights of the series. (S)(HD)
11.15 **Great British Menu: The Finals** The finalists' desserts. (S)(R)(HD)
12.15 PM FILM **Young Winston** Biopic of Winston Churchill's early years, starring Simon Ward. (S)(HD) (1971, PG, 135min) ★★★
2.30 **Gorilla Family and Me** (S)(R)(HD)
4.30 **Inside the Factory: Sweets** The history of sweets. (S)(R)(HD)
5.30 FILM **Porridge** Big-screen spin-off from the prison sitcom, starring Ronnie Barker. (S)(HD) (1979, PG, 90min) ★★★

9.00 Cities: Nature's New Wild

6 PM

FILM **Porridge**
(film started at 5.30pm)
SEX ●●● VIOLENCE ●●● LANGUAGE ●●●

7 PM

7.00 Best of Top Gear
3/5. Highlights of the past three years of the motoring series, including the fastest new models, the most desirable classics and the craziest stunts. (S)(HD)

8 PM

8.00 Dragons' Den: Pitches to Riches? SERIES FINALE 12/12. Catching up with contestants from the past three series to see how their businesses have developed. (S)(HD)(AD)

9 PM

9.00 NEW SERIES Cities: Nature's New Wild
1/3. Footage of animals that have made their homes in urban environments around the world, including huge colonies of bats in Adelaide. (S)(HD)

10 PM

10.00 Mock the Week Christmas Special
Out-takes, best bits and unseen moments. (S)(R)(HD)
10.30 FILM PREMIERE Happy New Year, Colin Burstead
Comedy starring Neil Maskell. (S)(HD) (2018, 15, 90min) ★★★ *See review, page 30*
SEX ●●● VIOLENCE ●●● LANGUAGE ●●●
12.00 M'T FILM **Calvary** Drama. (S)(HD) (2014, 15, 100min) ★★★★
1.40 AM **Heimat Home from Home: Chronicle of a Vision – Part Two** 2/2. Drama prequel. (S)(R)(HD)
3.40 **Sign Zone: Christmas at St Paul's** (S)(R)(HD)
4.40 **Sign Zone: My Faith and Me: Gavin Peacock** (S)(R)(HD)(AD)
5.40 **to 6.20** AM **Previews** (S)

ITV

103 103/176 803 | 103 113 | 3 103 | 103 111

6.00 AM **CITV** (HD)
9.25 **Ninja Warrior UK** (S)(R)(HD)(AD)
10.25 **Big Star's Bigger Star** (S)(R)(HD)
11.25 FILM **The Mummy Returns** Adventure sequel with Brendan Fraser and Rachel Weisz. (S)(HD)(AD) (2001, 12, 140min) ★★★★
1.45 PM **ITV News** (S)(HD)
2.00 **You've Been Framed!** (S)(R)
2.30 **Tipping Point: Lucky Stars** With Katie Price. (S)(R)(HD)
3.30 **The Big Audition SERIES FINALE** A Marvel Comics arena show looks to cast some superheroes. (S)(HD)
4.30 **Big Star's Bigger Star SERIES FINALE** With Martin and Roman Kemp, Larry and George Lamb and Carol and Jessica Wright. (S)(HD)
5.30 **Paul O'Grady: For the Love of Dogs at Christmas** Trying to find homes for dogs. (S)(R)(HD)(AD)

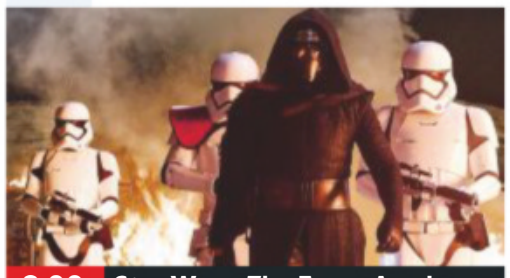

8.00 Star Wars: The Force Awakens

6 PM

6.30 **ITV News** (S)(HD)
6.45 **Local News** (S)(HD)

7 PM

7.00 Celebrity Chase Christmas Special
Mark Billingham, Aldo Zilli, Lucy Pargeter and Joey Essex answer questions and work as a team to secure a cash prize for charity. (S)(R)(HD)

8 PM

8.00 FILM Star Wars: The Force Awakens
Sci-fi adventure sequel starring Daisy Ridley, John Boyega, Harrison Ford and Adam Driver. A stormtrooper fighting for an evil regime turns against his masters, joining forces with a desert scavenger. Together they are drawn into the search for legendary war hero Luke Skywalker, who disappeared years previously. (S)(HD)(AD) (2015, 12, 155min) ★★★★
SEX ●●● VIOLENCE ●●● LANGUAGE ●●●

9 PM

10 PM

10.35 **ITV News** (S)(HD)
10.50 FILM The Hobbit: An Unexpected Journey
Peter Jackson's epic fantasy adventure with Martin Freeman and Ian McKellen. Home-loving hobbit Bilbo Baggins joins a company of dwarves on a perilous quest to reclaim their lost kingdom. (S)(HD)(AD) (2012, 12, 160min) ★★★
SEX ●●● VIOLENCE ●●● LANGUAGE ●●●
1.30 AM **Jackpot247**
3.00 **ITV Nightscreen** (HD)
5.05 **to 6.00** AM **The Jeremy Kyle Show** Talk show. (S)(SL)(R)(HD)

+1 hour 203 | 114 | 33 | 112

CHANNEL 4

104 104/138 803 | 104 141 | 4 104 | 104

6.15 AM **Everybody Loves Raymond** Triple bill of the sitcom. (S8) (S)(R)
7.30 **Lego Masters** (S)(R)(HD)(AD)
8.30 **The Big Bang Theory** 21&22/24. Double bill. (S11) (S)(R)(HD)(AD)
9.20 **Sunday Brunch** With guests Emilia Fox, Kellie Bright, Jamie Oliver and Miles Jupp. (S)(HD)
12.20 PM **The Simpsons** (S)(R)(HD)(AD)
1.45 FILM **Two by Two** Animation with the voice of Tara Flynn. (S)(HD) (2015, U, 105min) ★★
3.30 FILM **Edward Scissorhands** Tim Burton's fantasy starring Johnny Depp and Winona Ryder. (S)(HD) (1990, PG, 120min) ★★★★
5.30 **News** (S)(HD)
5.40 FILM **Paddington** Family comedy with the voice of Ben Whishaw and starring Hugh Bonneville. (S)(HD)(AD) (2014, PG, 110min) ★★★★

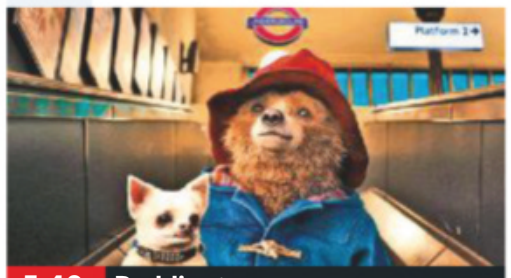

5.40 Paddington

6 PM

FILM **Paddington**
(film started at 5.40pm)
SEX ●●● VIOLENCE ●●● LANGUAGE ●●●

7 PM

7.30 NEW Britain's Wildest Weather 2018
First-hand accounts and eye-popping footage filmed by people who were caught up in extreme weather this year, from the 'Beast from the East', which brought record-breaking snowfalls across the UK, to the blistering summer heatwave and devastating rural and urban wildfires. (S)(HD)(AD)

8 PM

9 PM

9.00 NEW Big Ben: Countdown to New Year
The second in an occasional series going behind the scenes on the clock tower's restoration. (S)(HD)(AD)
■ Rptd tomorrow on More4

10 PM

10.00 8 Out of 10 Cats Does Countdown Christmas Special
Jimmy Carr hosts, with Sean Lock and Kathy Burke teaming up against Jon Richardson and David Mitchell. (S)(R)(HD)
11.00 **Tin Star** 7/10. (S1) (S)(AD)
12.05 AM FILM **The Woman in Black** Chiller starring Daniel Radcliffe. (S)(HD)(AD) (2012, 12) ★★★★
1.45 **The Crystal Maze** (S)(R)(HD)(AD)
2.40 FILM **Carry On Teacher** Comedy. (S)(AD) (1959, b/w, U) ★★★
4.10 **Come Dine with Me** (S)(R)(HD)
5.05 **Kirstie's Handmade Treasures** (R)
5.25 **to 7.50** AM FILM **Doctor Dolittle** Musical. (S)(HD) (1967, U) ★★★

+1 hour 204 | 142 | 13 | 109 | 121

(S) Subtitles (SL) Signing (R) Repeat (HD) High Definition (AD) Audio Description

CHANNEL 5

105 105 805 | 105 150 | 5 105 | 105 105

6.00 AM **Milkshake!**
9.05 **Rise of the Teenage Mutant Ninja Turtles** (S)(R)(HD)
9.30 **Make You Laugh Out Loud** Internet videos. (S)(R)(HD)
9.55 **Friends** Five episodes. (S)(R)
12.20 PM **Friends** Five episodes of the US sitcom, including at: **2.15** 24/24. The search for Chandler continues. Guest stars Gary Oldman. (S7) (S)(R)
2.40 FILM **E.T. The Extra Terrestrial** Steven Spielberg's sci-fi fantasy starring Henry Thomas and Drew Barrymore. (S)(HD) (1982, U, 140min) ★★★★★
5.00 FILM **Willy Wonka and the Chocolate Factory** Family musical fantasy starring Gene Wilder and Jack Albertson. (S)(HD) (1971, U, 125min) ★★★★

9.00 Britain's Favourite...

FILM Willy Wonka and the Chocolate Factory (film started at 5.00pm)
SEX ●●● VIOLENCE ●●● LANGUAGE ●●●

7.05 **World's Strongest Man 2018** 9/11. James Richardson, Eddie Hall and Michelle Ackerley present action from heat four, held in Manila in the Philippines. (S)(HD)
8.00 **Gallagher Premiership Rugby Highlights** Action from the 11th round, including Northampton Saints v Exeter Chiefs, and Harlequins v Wasps. (S)(HD)
8.55 **News** (S)(HD)
9.00 NEW **Britain's Favourite Chocolate Bar** Britons spend around £4billion on chocolate every year, and the public have now voted to decide their favourite. Sweet-toothed celebrities, including Joe Swash and Louisa Lytton, sample the top 20 of the UK's favourite confectionery treats while reminiscing about classic chocolate TV adverts. (S)(HD)
11.05 FILM **What Women Want** Romantic comedy starring Mel Gibson and Helen Hunt. (S)(HD) (2000, 12, 130min) ★★★
1.15 AM **SuperCasino** (S)(HD)
3.10 **Blind Date** Dating show. (S)(R)
4.00 **World's Most Pampered Pets** Documentary. (S)(SL)(R)(HD)
4.45 **House Doctor** (S)(SL)(R)
5.10 **Nick's Quest** (S)(SL)(R)
5.35 **to 6.00** AM **Wildlife SOS** (S)(R)

+1 hour 205 | 155 | 44 | 128

SKY ONE

106 106 806 | 110 109

6.00 AM **Hour of Power** (R)(HD)
7.00 **Futurama** Four episodes of the animation. (S)(R)(HD)(AD)
9.00 **The Simpsons** Four episodes of the animation. (S)(R)
11.00 **WWE Raw** (HD)
12.00 NOON **Andre the Giant** Examining the life and career of the wrestler. (S)(R)(HD)
1.45 PM **The Grinch: Special** (HD)
2.00 FILM **Surf's Up** Animated comedy featuring the voices of Shia LaBeouf, Jeff Bridges and Zooey Deschanel. (HD) (2007, PG, 85min) ★★★★
3.45 **Futurama: Welcome to the World of Tomorrow** Behind the scenes of the animated sci-fi comedy. (S)(R)
4.00 **The Simpsons** Four episodes of the animation. (S)(R)(HD)

8.00 MacGyver

6.00 **The Simpsons** *The Ten-Per-Cent Solution:* With Joan Rivers. (S)(R)(HD) **6.30** *Politically Inept with Homer Simpson:* Homer becomes the new voice of American politics. (S)(R)(HD)
7.00 **The Simpsons** *The D'oh-cial Network:* Lisa creates a social network. (S)(R)(HD) **7.30** *Moe Goes from Rags to Riches:* Moe's bar towel turns out to have a life of its own. (S)(R)(HD)
8.00 NEW SERIES **MacGyver** *Improvise:* 1/22. Return of the adventure starring Lucas Till. Angus is living in Nigeria after quitting Phoenix, but a case is about to drag him back into the fray. (S3) (HD)
9.00 NEW SERIES **Hawaii Five-0** *Ka 'owili'oka'i (Cocoon):* 1/22. Special 50th anniversary episode. McGarrett heads into danger after the death of a CIA pal. (S9) (S)(HD)(AD)
10.00 NEW SERIES **NCIS: Los Angeles** *To Live and Die in Mexico:* 1/22. Return of the US drama. The team survive the missile attack, but Deeks is unconscious. (S10) (HD)
11.00 **S.W.A.T.** *Pilot:* 1/22. Crime drama. (S1) (S)(R)(HD)(AD)
12.00 M'T **Music Legends We Lost in 2018** (R)(HD)
1.00 AM **Ultimate Road Wars** Highlights of the series. (R)(HD)
2.00 **The Force: Manchester** Following the work of Greater Manchester Police. (S)(R)(HD)
3.00 **MacGyver** (S2) (S)(R)(HD)
4.00 **to 6.00** AM **Road Wars** (S)(R)

+1 hour 206

LOCAL VARIATIONS

BBC1

SCOTLAND
Sky **951**, Virgin **862**, Freesat **960**
11.45pm Sportscene **12.45am FILM** War of the Worlds (2005, 12) ★★★★ **2.30** Weather for the Week Ahead **2.35-6.00am** BBC News

N. IRELAND
Sky **953**, Virgin **863**, Freesat **957**
10.30pm NI Trending **11.00** Match of the Day 2 **12.15am FILM** War of the Worlds: As Scotland. **2.00-6.00am** BBC News

WALES
Sky **952**, Virgin **864**, Freesat **964**
No variations

BBC2

SCOTLAND
Sky **970**, Freesat **970**
4.30pm River City **5.30** University Challenge Christmas 2018 **6.00** Sportscene **7.00-8.00pm** NEW Proms in the Park

N. IRELAND
Sky **972**, Freesat **969**
4.30-5.30pm Proms in the Park 2018 **10.00-10.30pm** Ireland's Hockey World Cup: Live Like Legends

WALES
Sky **971**, Freesat **971**
4.30-5.30pm Back in Time for the Factory **10.00** NEW Andrew Davies: Rewriting the Classics **11.00 FILM** Happy New Year, Colin Burstead (2018, 15) ★★★ **12.30am** Mock the Week Christmas Special **1.05-1.40am** Coast

ITV

No variations

S4C

Sky **134**, Virgin **166**, Freesat **120**
6.00am Cyw **8.50** Penblwyddi Cyw **8.55** Pen-Blwydd Pwy? **9.00** Dal Ati: Dal Ati: Bore Da **10.00** Dal Ati: Dal Ati **11.00** Rownd a Rownd **12.00noon** Dechrau Canu Dechrau Canmol **1.00pm** Clwb Rygbi **2.45 LIVE** Clwb Rygbi **5.00** Newyddion a Chwaraeon **5.10** Pobol y Cwm **7.30** Dechrau Canu Dechrau Canmol **8.00** Taith Bryn Terfel: Gwlad y Gân **9.00 NEW** Goreuon Campau Cymru 2018 **10.00 NEW** Eisteddfod Ffermwyr Ifanc Cymru 2018 **11.00-11.35pm** Cadw Cwmni gyda John Hardy

TV&Satellite week
The issue with listings for 5-11 January is on sale now!

BBC4

116 116 815 | 107 163 | 9 106 | 173 107

BBC4 programmes start at 7.00pm

7.00 PM **Al Murray's Great British War Movies** The comedian analyses some of the best war films ever made.
8.00 FILM **The Heroes of Telemark** Fact-based World War Two action drama with Kirk Douglas. A Norwegian resistance group undertake a dangerous mission to destroy a German heavy-water plant. (1965, U, 124min) ★★★
10.05 NEW **Andrew Davies: Rewriting the Classics** The writer behind the 1995 adaptation of *Pride and Prejudice* and the BBC's new version of Les Misérables discusses the process of adapting classic novels.
11.05 **Blackadder Goes Forth**
12.05 AM **Jeff Beck: Still on the Run** The life history of the musical maverick.
1.35 **Ice Dream: Lapland's Snow Show** Artwork made of ice and snow.
2.05 **to 3.35** AM **Tales of Winter: The Art of Snow and Ice**

MORE4

136 136 830 | 147 195 | 14 | 124

8.55 AM **Food Unwrapped**
9.15 **A Place in the Sun: Winter Sun** In Spain.
10.15 **Location, Location, Location** In Cambridgeshire.
11.20 FILM **The Charge of the Light Brigade** Anti-war period drama starring Trevor Howard. (1968, PG) ★★★
1.50 PM **Four in a Bed**
4.25 **Come Dine with Me** Triple bill from the Welsh valleys.

6.00 **Come Dine with Me** The fourth night of the contest in the Welsh valleys. **6.30** The final dinner party in the Welsh valleys.
7.00 FILM **The Best Exotic Marigold Hotel** Comedy drama starring Judi Dench. A motley group of hard-up British pensioners move to India for their retirement but find they have checked in to a dilapidated old hotel. (2011, 12, 118min) ★★★
9.25 **Sarah Millican: Home Bird Live** Stand-up show recorded at Newcastle's Tyne Theatre & Opera House.
10.30 **Micky Flanagan's Out Out Tour** Stand-up show.
11.40 **8 Out of 10 Cats Does Countdown** Sean Lock and Roisin Conaty take on Alan Carr and Joe Lycett. **12.45** AM Jason Manford and Joe Wilkinson take on Lee Mack and Fay Ripley.
1.45 AM **Ricky Gervais: Politics**
3.25 **to 3.55** AM **Father Ted**

+1 hour 236 | 196 | 86 | 125

ITV2

118 118 816 | 115 176 | 6 | 113

6.00 AM **Totally Bonkers Guinness World Records**
6.25 **You've Been Framed!**
6.50 **Emmerdale** Omnibus.
9.10 **Coronation Street**
12.45 PM **The Big Soap Quiz**
1.50 **Celebrity Catchphrase**
2.50 **You've Been Framed! Gold A to Z of Animals**
3.50 FILM **Monsters, Inc** Animated comedy featuring the voices of Billy Crystal and John Goodman. (2001, U, 95min) ★★★★★
5.40 FILM **Jurassic World** Dinosaur adventure sequel starring Chris Pratt and Bryce Dallas Howard. (2015, 12, 124min) ★★★★
8.00 FILM **Rock of Ages** Romantic rock musical starring Julianne Hough, Diego Boneta and Tom Cruise. In 1987 Los Angeles, a would-be singer and a wannabe rocker fall in love while working at a legendary rock club. (2012, 12, 123min) ★★
10.25 **Celebrity Juice: Ten Years of Best Bits** Highlights of the comedy quiz.
11.30 **Family Guy** Four episodes.
1.30 AM **American Dad!** (S5)
2.25 **Bordertown** 13/13. (S1)
2.55 FILM **Piranha** Horror. (2010, 18, 88min) ★★★
4.25 **Educating Joey Essex**
5.15 **to 5.50** AM **Bonkers Guinness World Records**

+1 hour 218 | 116 | 27 | 114

E4

135 135 829 | 106 145 | 28 | 122

6.00 AM **Hollyoaks**
7.25 **Rude(ish) Tube**
7.55 **Going on a Bear Hunt**
8.25 **The Goldbergs**
10.30 FILM **Space Chimps 2: Zartog Strikes Back** Animation. (2010, U) ★
12.05 PM FILM **Spy Kids: All the Time in the World** Family adventure sequel. (2011, PG, 88min) ★★★
1.50 **The Big Bang Theory**
5.20 FILM **Johnny English** Comedy. (2002, PG) ★★★

7.00 FILM **Transformers: Dark of the Moon** Blockbuster sci-fi action adventure sequel starring Shia LaBeouf as a young man caught up in another titanic struggle between good and evil alien robots on Earth. With Rosie Huntington-Whiteley and Josh Duhamel. (2011, 12, 154min) ★★★
10.00 **Naked Attraction** Edinburgh musician Jamie and musical theatre student Jasmin from Bognor Regis each choose a date from six naked people, whose bodies are revealed one section at a time.
11.05 **The Inbetweeners: Fan Favourites** 6/6. (S2)
11.40 **The Inbetweeners: Fan Favourites** Four episodes.
1.55 AM **The Big Bang Theory**
3.25 **Brooklyn Nine-Nine**
3.50 **to 6.00** AM **Hollyoaks**

+1 hour 235 | 146 | 29 | 123

SUNDAY Entertainment

Sunday

Sky Witness

107 107 807 112 111

6.00 AM **Border Security: America's Front Line**
7.00 **Border Security: Canada's Front Line**
8.00 **60 Minute Makeover**
12.00 NOON **Brit Cops: Law & Disorder** Triple bill.
3.00 PM **UK Border Force**
4.00 **Nothing to Declare** Six editions of the fly-on-the-wall documentary accessing the world of national security at Australia's biggest airports as customs and immigration officers tackle criminals.

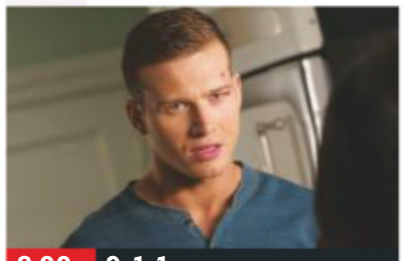
8.00 9-1-1

7 PM
7.00 **Nothing to Declare** Double bill of the documentary following the work of customs officers in Australia.

8 PM
8.00 **9-1-1** *Merry Ex-Mas:* 10/10. The Christmas holidays see the teams responding to a stampede at a toy store. (S2)

9 PM
9.00 **Killer in My Village** A look at the chilling case surrounding the murder of teacher Jane Longhurst in 2003.

10 PM
10.00 **How I Caught the Killer** The 2002 police discovery of a locked room inside the home of Anthony Hardy.
11.00 **Britain's Most Evil Killers** The crimes of Peter Sutcliffe.
12.00 M'T **World's Most Evil Killers**
2.00 AM **Hunt for the Shoe Rapist**
3.00 **Criminal Minds** 9/15. (S14)
4.00 **Brit Cops: Rapid Response**
5.00 **to 6.00** AM **Border Security: Australia's Front Line**

+1 hour 207 140

Sky Atlantic

108 108 808

6.00 AM **Cold Case** 21&22/22. (S7)
8.00 **Without a Trace** (S5)
1.00 PM **Aquaman: Special**
1.30 **The Long Swim**
2.30 **Arctic Peril**
3.30 **A Plastic Voyage**
4.30 **A Plastic Tide** Exposing the impact of plastic waste.
5.30 **A Plastic Whale** A report on the devastating effects of plastic on ocean wildlife.
6.30 **Making of David Attenborough's Bachelor King** A behind-the-scenes look at the documentary.

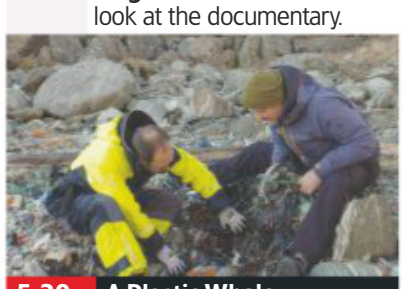
5.30 A Plastic Whale

7.30 **The Bachelor King** Documentary exploring the lives of king penguins, filmed on the sub-Antarctic island of South Georgia over five months. Presented by David Attenborough.
9.00 **Fortitude** 4/4. Dan spirals out of control, and Annie and Eric discover the horrors he had been building at his home. (S3)
10.00 **Game of Thrones** *The Wars to Come:* 1/10. Jon Snow struggles to mediate between Mance Rayder and Stannis. (S5)
11.00 **Game of Thrones** *The House of Black and White:* 2/10. Arya arrives in Braavos. (S5)
12.05 AM **Banshee** 2&3/10. (S2)
2.15 **Kidding** 9&10/10. (S1)
3.25 **Entourage** 1/12. (S6)
4.00 **to 6.00** AM **Richard E Grant's Hotel Secrets**

+1 hour 208

Christmas GOLD

110 110 810 124 310

7.25 AM **The Story of Only Fools and Horses**
8.20 **Only Fools and Horses**
11.10 **The Story of Only Fools and Horses** As 9.20pm.
12.15 PM **Only Fools and Horses**
12.55 **The Story of Only Fools and Horses**
1.55 **Only Fools and Horses**
3.40 **Dad's Army** As 8.00pm.
4.20 **Saluting Dad's Army**
5.20 **Dad's Army**
6.00 **Morecambe & Wise in America**

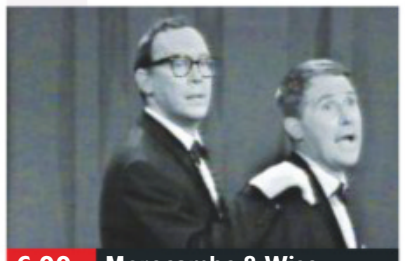
6.00 Morecambe & Wise...

7.00 **Saluting Dad's Army** Alexander Armstrong looks back at the heyday of the show and meets *Dad's Army* vicar Frank Williams.
8.00 **Dad's Army** Sergeant Wilson is appointed manager of the Eastgate branch of the bank.
8.40 **Only Fools and Horses** Del starts a chandelier-cleaning business.
9.20 **The Story of Only Fools and Horses** Cast and crew discuss the journey from script to screen.
10.20 **Only Fools and Horses** Raquel's father finds an old watch among the Trotters' junk.
11.40 **My Favourite Sketch** Sally Phillips is joined by master of the absurd, Bob Mortimer.
12.40 AM **My Favourite Sketch**
1.45 **The Fast Show**
2.20 **Johnny Vegas: My Favourite Sketch**
3.10 **to 4.00** AM **The Fast Show**

+1 hour 210 190

ITV3

119 119 817 117 177 10 115

6.00 AM **Agatha Christie's Poirot**
7.50 **Royal Stories**
8.20 **The Royal Wives of Windsor**
10.20 **Prince Harry's Story: Four Royal Weddings**
11.20 **Invitation to a Royal Wedding** Documentary.
12.25 PM **Agatha Christie's Poirot** Four episodes, including at:
4.45 *The Adventure of the Italian Nobleman:* The sleuth tangles with gangsters.
5.50 *Dead Man's Mirror:* The death of an art dealer leaves Poirot with a lot of suspects.

11.20 Invitation to a Royal...

7.00 **Midsomer Murders** *Saints and Sinners:* When the leader of an archaeological dig is found murdered, DCI Barnaby and DS Nelson are presented with a complex investigation as they hunt for the perpetrator.
9.00 **Midsomer Murders** *Harvest of Souls:* When the owner of an equestrian centre is trampled by his horse, DCI Barnaby and DS Nelson must unravel a feud from the past, where nothing is as it seems.
11.00 **Maigret in Montmartre** 2/2. The detective investigates the murders of a countess and a showgirl. (S2)
1.00 AM **Agatha Christie's Poirot** *The Affair at the Victory Ball.* **2.05** *Theft of the Royal Ruby.*
2.55 **to 5.30** AM **Road to Avonlea**

+1 hour 219 174 34 116

ITV4

120 120 818 118 178 24 117

6.00 AM **World of Sport: Crazy Racing**
6.10 **Minder**
7.45 **The Sweeney**
9.55 **The Professionals**
11.55 **FILM Brannigan** Crime thriller starring John Wayne. (1975, 15, 111min) ★★★
2.10 PM **FILM Red River** Epic Western starring John Wayne and Montgomery Clift. (1948, b/w, U, 133min) ★★★★★
4.55 **FILM Tobruk** World War Two adventure with Rock Hudson. (1967, PG, 110min) ★★★

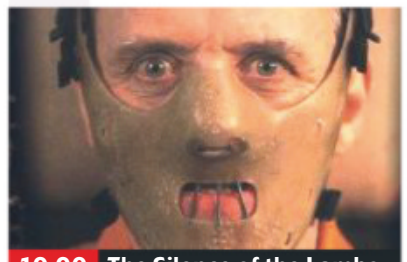
10.00 The Silence of the Lambs

7.05 **FILM Kelly's Heroes** World War Two action comedy starring Clint Eastwood. An American private recruits a platoon of oddballs to steal $16 million in gold hidden in a French bank behind enemy lines, but the route is fraught with danger. With Telly Savalas and Donald Sutherland. (1970, PG, 143min) ★★★★
SEX ●●● VIOLENCE ●●● LANG ●●●
10.00 **FILM The Silence of the Lambs** Psychological thriller with Jodie Foster. (1990, 18) ★★★★★
SEX ●●● VIOLENCE ●●● LANG ●●●
12.25 AM **Football's Foreign Legion** Pioneering foreign players and their legacy.
1.25 **Stuck on You: The Football Sticker Story**
2.25 **The Professionals**
4.20 **Minder**
5.10 **to 6.00** AM **The Sweeney**

+1 hour 220 175 154

Sky Two

151 121

7.00 AM **It's Me or the Dog**
10.00 **Monkey Life**
1.00 PM **Road Wars**
7.00 **Road Wars** Police officers engage in a high-speed pursuit.
8.00 **A League of Their Own Christmas Special** With guests Dennis Taylor and Gary Barlow.
9.00 **A League of Their Own Christmas Special 2017** With guests Nigel Havers, Kriss Akabusi and David Seaman.
10.00 **A League of Their Own Christmas Party 2018** The regulars team up with a host of stars for a charity cricket match.
11.00 **A League of Their Own Christmas Party**
12.00 M'T **MacGyver** (S3)
1.00 AM **Hawaii Five-0** (S9)
2.00 **NCIS: LA** 1/22. (S10)
3.00 **Duck Quacks Don't Echo** Double bill.
5.00 **to 6.00** AM **Monkey Life**

Pick

152 123 11 144

6.00 AM **Nothing to Declare**
7.00 **Border Patrol**
8.00 **Motorway Patrol**
12.00 NOON **It's Me or the Dog** Four editions.
2.00 PM **Monkey Life** Ten editions of the series.
7.00 **Caught on Dashcam** Double bill of road disasters captured via dashboard cameras.
9.00 **War on Britain's Roads** An insight into the daily conflict between motorists and cyclists.
10.00 **The Force: Essex** A shop theft ends with a man fighting for his life. **11.00** A man is suspected of downloading indecent images of children.
12.00 M'T **The Force: Essex** Triple bill of the series.
3.00 AM **Street Crime UK**
4.00 **Road Wars**
5.00 **to 6.00** AM **Stop, Search, Seize**

+1 hour 252 97 145

Dave

111 111 811 127 194 12 157

7.10 AM **Scrapheap Challenge**
8.00 **Red Bull Soapbox Race**
9.00 **Dynamo: Magician Impossible** In New York.
10.00 **American Pickers**
12.00 NOON **Storage Hunters UK** Eight editions.
4.00 PM **Top Gear**
6.00 **Red Bull Soapbox Race**
7.00 **Taskmaster: Champion of Champions**
8.00 **Not Going Out** 1/8. Lucy runs over a rabbit. **8.40** 2/8. A skiing trip turns into a disaster. **9.20** 3/8. Lee and his father have counselling. **10.00** 4/8. Lee poses as Lucy's husband. (S6)
10.40 **Mock the Week**
12.00 M'T **Dave Gorman: Modern Life Is Goodish**
1.00 AM **QI** With Jo Brand.
2.00 **Have I Got a Bit More News for You**
3.00 **to 4.00** AM **The Last Man on Earth**

+1 hour 211 211 79

Comedy Central

112 112 812 132 181 307 370

8.00 AM **Friends**
10.00 **FILM Just My Luck** Romantic comedy starring Lindsay Lohan and Chris Pine. (2006, PG, 103min) ★★★
12.00 NOON **FILM Bride Wars** Wedding comedy starring Kate Hudson and Anne Hathaway. (2009, 12, 85min) ★★
2.00 PM **Wipeout USA**
3.00 **Friends** Twelve episodes of the American sitcom.
9.00 **Michael McIntyre's Showtime** Comedy from the O2 in London.
10.00 **FILM Pulp Fiction** Quentin Tarantino's black crime comedy starring John Travolta, Bruce Willis and Samuel L Jackson. (1994, 18, 154min) ★★★★★
1.00 AM **South Park** (S8)
3.25 **The Cleveland Show**
4.15 **to 5.00** AM **The Fresh Prince of Bel Air**

+1 hour 212 133

ITV Be

131 119 179 26 118

6.00 AM **Be Tasty**
6.20 **The Bachelor: Wedding Special**
7.40 **Millionaire Matchmaker**
10.15 **Gemma Collins: Diva España**
11.50 **Manzo'd with Children** NEW EDITIONS
12.50 PM **Celebrity Dinner Date** Six editions.
7.00 **Celebrity Dinner Date** With Vicky Pattison. **8.00** Imogen Thomas looks for love.
9.00 **Botched: Outrageous Celebrity Patients**
9.30 **Botched: Outrageous Before and After**
10.00 **Real Housewives of Potomac** NEW EDITION
11.00 **Botched**
11.55 **Southern Charm**
12.55 AM **Mob Wives: Trust No One**
3.25 **Jeremy Kyle Show USA**
4.10 **CELEBrations**
4.55 **to 5.40** AM **Million Dollar Listing: SF**

+1 hour 231 120 119

True Ent

179 189 61 142

6.00 AM **The Waltons** (S3)
7.00 **Little House on the Prairie** 19/24. (S1)
8.00 **Touched by an Angel**
1.00 PM **Danielle Steel's Remembrance** Romantic drama.
3.00 **Danielle Steel's A Perfect Stranger** Romantic drama.
5.00 **Barbara Taylor Bradford's Love in Another Town** Romantic drama.
7.00 **Barbara Taylor Bradford's A Secret Affair** Romantic drama.
9.00 **FILM Watermelon** Romantic comedy drama with Anna Friel. (2002, 12, 74min) ★★
10.35 **Danielle Steel's Mixed Blessings** Drama starring Bess Armstrong.
12.30 AM **Riders** 1&2/2. Adaptation of Jilly Cooper's novel.
2.30 **to 3.00** AM **M*A*S*H**

+1 hour 279 152

★★★★★ Excellent ★★★★ Very Good ★★★ Good ★★ Average ★ Poor

Alibi

132 132 826 | 126 200 | 312 | 382

7.05 AM **Miss Marple**
9.20 **Father Brown** *The Theatre of the Invisible:* A landlady is killed. **10.20** As shown at 5.20pm. **11.20** As shown at 6.20pm. **12.20** PM As 7.20pm.
1.20 **Sherlock** As 10.20pm.
3.20 **Death in Paradise** Double bill.
5.20 **Father Brown** *The Tanganyika Green:* The sleuth investigates the murder of a Colonial Postal Service officer. **6.20** *The Fire in the Sky:* Kembleford comes under threat of an alien invasion.

3.20 Death in Paradise

7.20 **Father Brown** *The Penitent Man:* Flambeau is incarcerated under suspicion of murder.
8.20 **Death in Paradise** 7/8. A treasure hunter is found dead shortly after discovering the legendary Saint Marie silver. **9.20** 8/8. A student backpacker is found dead in the showers of her hostel with a gun in her hand. (S5)
10.20 **Sherlock** *A Scandal in Belgravia:* 1/3. Holmes investigates a case of blackmail. (S2)
12.20 AM **Sherlock** *The Hounds of Baskerville:* 2/3. Holmes and Watson investigate a monstrous hound terrorising Dartmoor. (S2)
2.20 **The Closer** 4/21. A boy is found dead. (S7)
3.15 **to 4.00** AM **The Closer**

+1 hour 232 130

Syfy

114 114 814 | 135 165 | 319 | 375

6.00 AM **The Outpost** 7/10. (S1)
7.00 **Marvel's Runaways** 7/10. (S1)
8.00 **Teleshopping**
11.00 **Primeval** Double bill. (S3&4)
1.00 PM **The Witches of Oz** 1&2/2. Fantasy starring Paulie Rojas as Dorothy Gale, who tries to stop the inhabitants of Oz from executing their plans for world domination.
4.30 FILM **Grimm's Snow White** Fantasy adventure starring Eliza Bennet, Jane March and Jamie Thomas King. (2012, 12, 90min) ★

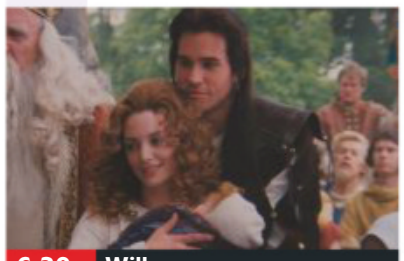

6.30 Willow

6.30 FILM **Willow** Fantasy adventure starring Val Kilmer, Joanne Whalley and Warwick Davis. A young farmer in a mythical world undertakes a perilous journey to save a baby princess. (1988, PG, 125min) ★★★
SEX ●●● VIOLENCE ●●● LANG ●●●
9.00 FILM **Immortals** Epic action adventure based on Greek mythology, starring Henry Cavill and Mickey Rourke. A young peasant goes into battle against an evil king. With Freida Pinto. (2011, 15, 110min) ★★★
SEX ●●● VIOLENCE ●●● LANG ●●●
11.10 FILM **Sleepy Hollow** Tim Burton's comic horror fantasy. (1999, 15, 105min) ★★★
1.20 AM FILM **Recoil** Action thriller. (2011, 15, 89min) ★★
3.30 **The Captains Close Up**
4.00 **to 6.00** AM **Buffy the Vampire Slayer**

+1 hour 214 136

W

109 109 809 | 125 191 | 311 | 383

6.20 AM **Dynamo: Magician Impossible** Double bill.
8.10 **Dynamo: Live at the O2**
9.40 **Doctor Who** Double bill.
12.00 NOON **Gangsta Granny**
1.30 PM **Mr Stink** Family comedy starring Hugh Bonneville.
2.50 **Tipping Point: Lucky Stars**
4.55 **Inside the Ambulance** A man appears to be having a heart attack. **5.55** A girl suffers breathing difficulties at school.
6.55 **Gavin & Stacey** Nessa goes into labour a month early.

9.00 Monster's Ball

7.35 **The Catherine Tate Show** Comedy sketches, featuring Nan Taylor.
8.00 **Inside the Ambulance at Christmas** Stu and Rob treat a man with breathing difficulties who has a detachable ear.
9.00 FILM **Monster's Ball** Drama starring Halle Berry as a widow who forms a relationship with a prison warden without realising that he was involved with her husband's execution. With Heath Ledger. (2002, 15, 111min) ★★★★
SEX ●●● VIOLENCE ●●● LANG ●●●
11.30 **The Catherine Tate Show** As shown at 7.35pm. **12.05** AM Featuring Bernie the incompetent nurse. **12.45** More sketches, including Nan visiting a shop.
1.20 **Gavin & Stacey** As 6.55pm.
1.50 **to 3.00** AM **Judge Faith**

+1 hour 209 131

Universal

113 113 813 | 137 164 | 320 | 385

8.00 AM **Gone** Five episodes of the crime drama. (S1)
1.00 PM **Gone** 8/12. A boy is attacked and abducted. **2.00** 9/12. The mother of a kidnapped girl tries to buy her child's freedom. **3.00** 10/12. Neil Pruitt continues prying into Kick's life. **4.00** 11/12. A blind woman is the only witness in a case. **5.00** 12/12. Kick receives devastating news. (S1)
6.00 FILM **The Karate Kid: Part III** Martial arts sequel with Ralph Macchio. (1989, PG, 111min) ★

10.30 The Waterboy

FILM **The Karate Kid: Part III** (film started at 6.00pm)
SEX ●●● VIOLENCE ●●● LANG ●●●
8.30 FILM **Beverly Hills Cop II** Action comedy sequel starring Eddie Murphy as detective Axel Foley on the trail of a gang led by a six-foot blonde. With Judge Reinhold and Brigitte Nielsen. (1987, 15, 99min) ★★★
SEX ●●● VIOLENCE ●●● LANG ●●●
10.30 FILM **The Waterboy** Sports comedy starring Adam Sandler. (1998, 12, 90min) ★★
SEX ●●● VIOLENCE ●●● LANG ●●●
12.40 AM **Law & Order: Special Victims Unit** 20/24. An animal rights campaigner is found murdered. **1.45** 21/24. A former colleague of Stabler's joins the SVU. With Sharon Stone. (S11)
2.50 **to 5.00** AM **Sea Patrol**

+1 hour 213 138

FOX

124 124 821 | 157 199

8.00 AM **NCIS** Five episodes. (S12)
1.00 PM **Bones** 6/25. A badly decomposed torso is found. **2.00** 7/25. The duo suspect an artist's assistant of murder. **3.00** 8/25. A body is found during a police raid. **4.00** 9/25. Booth and Brennan investigate the murder of a travel writer. **5.00** 10/25. The remains of a former special services soldier are found. (S4)
6.00 **NCIS** 7/24. FBI Agent Fornell joins the unit. (S15)

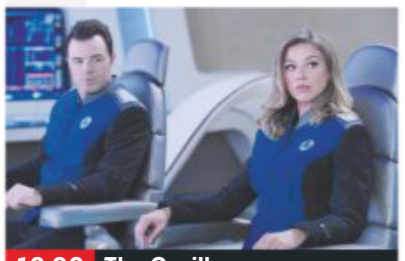

10.00 The Orville

7.00 **NCIS: New Orleans** *Checkmate – Part One:* 23/24. Pride recruits an unofficial team to clear his name.
8.00 **NCIS: New Orleans** *Checkmate – Part Two:* 24/24. Pride's newly formed teams uncover a sinister plot. (S4)
9.00 **Family Guy** Joe and Quagmire are suspicious of Peter's new friend. **9.30** Peter loses his Christmas spirit.
10.00 **The Orville** *Mad Idolatry:* 12/12. Kelly becomes a god to the residents of a rapidly developing primitive planet. (S1)
11.00 **Brockmire** (S1)
12.00 M'T **Family Guy** As 9.30pm.
12.30 AM **Family Guy** (S3)
1.00 **American Dad!** (S13&12)
2.00 **People of Earth** (S1)
2.30 **Family Guy** As 9.00pm.
3.00 **Family Guy** (S10)
4.00 **to 5.00** AM **American Dad!**

+1 hour 224 158

Sunday

7 PM | 8 PM | 9 PM | 10 PM

E!

123 123 834 | 156 | 321 | 386

7.00 AM **News**
8.00 **Keeping Up with the Kardashians**
10.00 **The People's Choice Awards 2018**
12.00 NOON **Keeping Up with the Kardashians**
3.00 PM **Keeping Up with the Kardashians**
6.00 **Keeping Up with the Kardashians** Kylie gives birth to her first baby. **7.00** Khloe is blindsided by news about her relationship just days before her due date.
8.00 **Botched** Terry Dubrow addresses a botched breast augmentation. **9.00** NEW EDITION A patient whose surgeon put a hole in her nose.
10.00 **The Bi Life** Dating show.
11.00 **Keeping Up with the Kardashians**
12.00 M'T **Botched**
2.00 AM **Teleshopping**
3.00 **Keeping Up with the Kardashians**
4.00 **to 5.00** AM **Botched**

Sky Arts

122 122 820 | 122 206

6.00 AM **Discovering: Ingrid Bergman**
6.55 **Discovering: Claude Rains**
7.50 **Andrea Bocelli: Love in Portofino**
9.40 **Hollywood Couples**
11.40 **The Eighties**
1.40 PM **Beatles Stories**
3.25 **Discovering: Meat Loaf**
3.55 **Queen – The Phenomenon**
5.15 **Elvis Presley: The Searcher** Documentary about the singer.
9.00 **Coldplay: Live in Sao Paulo** A concert from November 2017.
11.15 **Mumford & Sons: Live from South Africa – Dust and Thunder** A 2016 concert.
1.10 AM **Barry White Story: Let the Music Play**
2.10 **Songs to Have Sex To**
3.05 **Die Grosse Fuge**
3.25 **Johnny Cash: A Legend in Concert**
4.10 **to 6.00** AM **The Eighties**

4Seven

137 143 203 | 110/47 | 127

9.00 AM **Come Dine with Me**
2.00 PM **A Place in the Sun: Summer Sun**
3.00 **A Place in the Sun: Winter Sun**
4.00 **A Place in the Sun: Summer Sun**
7.00 **Amazing Spaces Winter Wonderland**
8.00 **The Secret Life of the Zoo at Christmas** Chester Zoo's keepers are busy making gifts for all the animals. **9.00** The festive season at Chester Zoo sees the birth of a sun bear cub.
10.00 **Gogglebox 2018** Highlights from the past 12 months.
12.05 AM **The Great Christmas Bake Off**
1.25 **Britain's Wildest Weather 2018**
3.00 **First Dates at Christmas**
4.05 **to 5.05** AM **Big Ben: Countdown to New Year**

5USA

141/169 | 153 | 21 | 129

9.00 AM **Access**
9.10 **Catch a Contractor**
9.30 **CSI: NY** (S6&5)
1.50 PM **Columbo: Rest in Peace, Mrs Columbo**
3.55 **Columbo: Murder Under Glass** Mystery.
5.30 **Columbo: Old-Fashioned Murder**
7.00 **NCIS: Los Angeles** *Wanted:* 17/24. Michelle resumes her CIA cover to investigate a hit on a Russian mob boss. **8.00** *Red – Part One:* 18/24. Callen and Sam join a mobile NCIS team. (S4)
9.00 **Agatha Christie's Crooked House** Adaptation of the novel, starring Max Irons and Terence Stamp.
11.20 **Law & Order: Special Victims Unit** (S5)
2.20 AM **Law & Order** (S20)
3.20 **Catch a Contractor**
3.50 **to 4.00** AM **Access**

+1 hour 241 185 56 130

5STAR

128 151 30 131

8.00 AM **Neighbours**
8.20 **My Wife and Kids**
10.55 **Can't Pay? We'll Take It Away!**
2.40 PM FILM **Big Momma's House 2** Comedy. (2005, PG, 99min) ★
4.35 FILM **A Knight's Tale** Medieval romantic action comedy. (2001, PG, 132min) ★★★
7.20 FILM **Ace Ventura Pet Detective** Comedy. (1993, 12) ★★★★
9.00 FILM **Kevin & Perry Go Large** Comedy spin-off. (2000, 15, 82min) ★★
10.45 FILM **Sausage Party** Animated comedy. (2016, 15, 89min) ★★
12.35 AM **The Sex Business: Pain for Pleasure**
1.35 **The Sex Business: Trans on Demand**
2.35 **The Sex Business: Orgasms on Sale**
3.30 **Two and a Half Men**
3.55 **to 4.00** AM **Access**

+1 hour 228 186 55

Drama

143 128 20 158

7.20 AM **Birds of a Feather**
8.20 **London's Burning**
10.10 **Boon** As 11.20pm.
11.30 **Call the Midwife**
3.55 PM **Wuthering Heights** 1&2/2. Emily Brontë's classic tale starring Tom Hardy, Charlotte Riley and Andrew Lincoln.
7.00 **The Two Ronnies: Christmas Show 1982** Festive sketches, with guest David Essex.
8.00 **The Two Ronnies: Christmas Show** Festive sketches, with guest Patrick Troughton.
9.00 **Father Brown** *The Sign of the Broken Sword:* A murder is committed at the local army barracks.
10.00 **Death in Paradise** 6/8. A volleyball player is murdered. (S4)
11.20 **Boon** *Thieves Like Us:* Ken and Harry try to prove the innocence of a former head of security.
12.50 **to 4.00** AM **Mercy Street**

AMC

186 186 840 332 381

Programmes start at 12noon.

12.00 NOON **FILM Never Back Down** Teen martial arts drama. (2008, 15, 108min) ★

2.10 PM **FILM House of Flying Daggers** Chinese director Zhang Yimou's romantic adventure. Subtitled. (2004, 15, 119min) ★★★★★

4.25 **FILM The Way** Road movie drama. (2010, 12, 128min) ★★★

6.55 **FILM Out of Time** Crime thriller. (2003, 12, 105min) ★★★

9.00 **Breaking Bad** *Blood Money*: 9/16. Hank grapples with a lead.
10.00 *Buried*: 10/16. Skyler's past catches up with her. (S5)

11.00 **Breaking Bad** (S5)

12.00 M'T **Breaking Bad** (S5)

1.00 **to 5.30** AM **Breaking Bad**

CBS Drama

147 197 71 134

7.30 AM **The Key of David**

8.00 **Teleshopping**

9.00 **The Love Boat** (S2&3)

2.00 PM **Unsolved Mysteries**

6.00 **ER** *One More for the Road*: 22/22. The condition of Benton's baby begins to improve and Hathaway and Ross share a kiss. (S3)
7.00 *Ambush*: 1/22. A film crew invade the department.
8.00 *Something New*: 2/22. Greene makes a professional error.
9.00 *Friendly Fire*: 3/22. Jerry sparks a fire in the ambulance bay.
10.00 *When the Bough Breaks*: 4/22. Benton and Carla bring their baby home. (S4)

11.00 **CSI: Miami** *Curse of the Coffin*: 6/24. Wolfe believes an investigation is cursed. (S5)

12.00 M'T **CSI: Miami** (S5)

4.00 **to 6.00** AM **Judge Judy**

CBS Justice

148 192 39 137

8.30 AM **Tomorrow's World**

9.00 **Diagnosis Murder**

1.00 PM **Diagnosis Murder**

2.00 **NCIS** (S4)

6.00 **NCIS** 10/24. (S10)

7.10 **FILM When Angels Come to Town** Yuletide fantasy sequel to *A Town Without Christmas* and *Finding John Christmas*. (2004, U, 87min) ★★

9.00 **NCIS: Los Angeles** *The Watchers*: 12/24. Nell goes undercover at the Department of Defence.
10.00 *Exit Strategy*: 13/24. A vehicle carrying Jada Khaled is ambushed. (S3)

11.00 **NCIS: Los Angeles**

12.00 M'T **NCIS: Los Angeles**

12.55 AM **NCIS: Los Angeles**

1.50 **FILM Missing In Action III** Martial arts thriller. (1988, 18, 104min) ★

3.50 **to 6.00** AM **FILM River of Death** Action adventure. (1989, 15, 97min) ★★

CBS Reality

146 148 66 135

7.30 AM **Tomorrow's World**

8.00 **The Key of David**

8.30 **The Lord's Challenge**

9.00 **Judge Judy**

1.00 PM **Judge Judy**

7.00 **Ice Cold Killers** The hunt for Charles Sinclair.
8.00 An examination of murders in Alaska.

9.00 **Voice of a Serial Killer** The case of murderer Dennis Nilsen.
10.00 The case of Aileen Wuornos, who shot six people.
11.00 Two British serial murderers who killed a generation apart.

12.00 M'T **Voice of a Serial Killer** The case of the Robert Pickton.

1.00 AM **Voice of a Serial Killer** Double bill.

3.00 **Urban Legends**

3.50 **Hoarders: Family Secrets**

4.40 **to 6.00** AM **Judge Judy**

+1 hour 246 201 67 136

Challenge

145 139 46 146

7.00 AM **The Crystal Maze** Five editions. More teams takes on ingenious games and fiendish challenges. Hosted by Ed Tudor-Pole.

12.00 NOON **The Chase** Nine editions. Quiz show with Bradley Walsh.

9.00 PM **The Chase: Celebrity Special** Former *I'm a Celebrity* campmates Eric Bristow and Nadine Dorries, *Emmerdale*'s Sammy Winward (Katie Addyman) and comedian Ed Byrne take on a trivia expert. Bradley Walsh hosts.

10.00 **Celebrity Who Wants to Be a Millionaire?** Seven editions. Chris Tarrant invites a line-up of famous faces to play for charity.

5.00 **to 6.00** AM **The Chase: Celebrity Special**

+1 hour 245 180 147

Comedy Central Extra

127 182 308

6.00 AM **Bob's Burgers**
Top 10 Double bill.

7.00 **Teleshopping**

9.00 **Takeshi's Castle**

10.00 **Lip Sync Battle**

11.00 **FILM Jingle All the Way 2** Comedy sequel with Larry the Cable Guy. (2014, U, 90min) ★

1.00 PM **Impractical Jokers**

4.00 **Bob's Burgers** (S8)

7.00 **Lip Sync Battle**

9.00 **Friends** Four episodes.

11.00 **RuPaul's Drag Race All Stars** Fan favourites from past series compete in new challenges.

12.30 AM **RuPaul's Drag Race All Stars** Double bill.

3.25 **Da Ali G Show**

3.55 **Grouchy Young Men**

4.35 **Most Ridiculous – Weather**

4.55 **Most Ridiculous – Bikes and Boards**

5.15 **to 6.00** AM **Takeshi's Castle**

+1 hour 227

Food Network

172 291 41 148

6.00 AM **Diners, Drive-Ins and Dives** Fourteen editions of the series.

1.00 PM **Diners, Drive-Ins and Dives** Further back-to-back editions of the series, including at:
7.00 In New Jersey, Guy Fieri chows down on chicken and waffles.
7.30 A joint that serves a Pueblo chili burger.
8.00 A food truck that dishes out pulled pork.
8.30 An Italian place cooking veal in Florida.
9.00 Guy visits a New Orleans-inspired spot.
9.30 A butchery, a funky food truck and a seafood staple.
10.00 Guy Fieri visits a vegan joint in California.
10.30 The cuisine of South Beach in Florida.

11.00 PM **to 3.00** AM **Diners, Drive-Ins and Dives**

+1 hour 272 149

Good Food

133 133 827 278 280 313 388

6.10 AM **Gary Rhodes' Local Food Heroes 2008**

7.00 **Rick Stein's Fresh Food**

10.00 **Rick Stein's Food Heroes: Another Helping** Six editions.

1.00 PM **Rick Stein's Food Heroes: Another Helping** Eight editions.

5.00 **Tom Kerridge's Proper Pub Food** Six editions.

8.00 **Jamie's Super Food** Healthy meal ideas.
8.30 From Costa Rica.
9.00 In Ikaria, Greece.
9.30 Black bean stew.
10.00 From Japan.
10.30 From Okinawa.
11.00 Curried fish stew.

11.30 **Tom Kerridge's Proper Pub Food** Slow-cooked shoulder of lamb.

12.00 M'T **Tom Kerridge's Proper Pub Food**

2.00 AM **Teleshopping**

5.00 **to 6.10** AM **Jamie's Super Food**

+1 hour 233 279

Lifetime

164 164 838 208 209 329 384

7.00 AM **Judge Judy**

1.00 PM **Property Brothers**

7.00 **Property Brothers** Jonathan and Drew Scott help a couple seeking a home with a state-of-the-art kitchen.

8.00 **The Real Housewives of Beverly Hills** Erika and Lisa Rinna meet up with old friend Eileen Davidson.

9.00 **FILM A Very Merry Toy Store** Festive drama, starring Melissa Joan Hart and Mario Lopez. (2017, PG, 93min) ★★

10.45 **FILM Michael Jackson: Searching for Neverland** Biopic focusing on the last two years of Michael Jackson's life, starring Chad L Coleman. (2017, PG, 105min) ★★★

12.30 AM **Property Brothers**

3.30 **to 4.00** AM **Judge Judy**

+1 hour 264

Paramount Network

159 188 187 57

9.00 AM **Pets Make You Laugh Out Loud**

9.25 **Neighbours**

11.55 **FILM Dirty Dancing** Romantic drama. (2017, 12, 125min) ★★

2.40 PM **FILM Walking on Sunshine** Comedy. (2014, 12, 95min) ★★★

4.35 **FILM French Kiss** Romantic comedy. (1995, 15, 111min) ★★

6.45 **FILM Bride & Prejudice** Director Gurinder Chadha's Bollywood version of Jane Austen's *Pride and Prejudice*. (2004, PG, 111min) ★★

9.00 **FILM Analyze This** Comedy. (1999, 15, 103min) ★★★★

11.05 **FILM Flowers in the Attic** Drama. (2014, 12, 86min) ★★★

1.00 AM **Greatest Ever Celebrity Wind Ups**

3.00 **Now That's Funny!**

5.35 **to 6.00** AM **Dogs Make You Laugh Out Loud 3**

Quest

144 144 866 172 217 37 167

6.00 AM **Goblin Works Garage** Triple bill.

9.00 **Fifth Gear**

10.00 **EFL on Quest**

11.30 **World's Deadliest Drivers** Video clips.

12.00 NOON **Fifth Gear**

1.00 PM **Fifth Gear**

7.00 **Salvage Hunters**

9.00 **Salvage Hunters: The Restorers** The artisan restorers revamp a fragile standing mirror.

10.00 **Freddie Flintoff Goes Wild** The former cricketer navigates a bear-infested forest.

11.00 **Sole Survivor**

12.00 M'T **Ed Stafford: Left for Dead**

1.00 AM **Wheeler Dealers Revisited**

2.00 **Classic Car Rescue**

3.00 **Destroyed in Seconds**

4.00 **Wheeler Dealers Revisited**

5.00 **to 6.00** AM **Overhaulin'**

+1 hour 244 173 83 168

Quest Red

149 215 38 169

6.00 AM **Saving Britain's Wildlife** Triple bill.

9.00 **Dog Detectives**

1.00 PM **Extreme Couponing** Six editions.

4.00 **Salvage Hunters**

7.00 **Salvage Hunters** The boys realise they have to fill up the van or the trip will make a loss.

8.00 **My Cat from Hell** Sara and John try to tame their aggressive cat.

9.00 **My 600lb Life** A woman who suffers from flesh-eating bacteria.

10.00 **Long Lost Family US**

11.00 **Murder on CCTV**

12.00 M'T **Forensic Detectives**

1.00 AM **Murder on CCTV**

2.00 **Murder Comes to Town**

3.00 **Paranormal Lockdown UK**

3.50 **Animal Cops SF**

4.40 **Bondi Vet**

5.30 **to 6.00** AM **Say Yes to the Dress**

+1 hour 249 84 170

Really

142 129 17 160

6.00 AM **Hotel Inspector**

7.00 **Teleshopping**

8.00 **Homes Under the Hammer** Five editions.

1.00 PM **Homes Under the Hammer** Six editions.

7.00 **Homes Under the Hammer** Properties in Kent, Morecambe and Derbyshire.

8.00 **One Born Every Minute** A woman who endured a traumatic birth returns to the ward.

9.00 **William and Harry: Brothers in Arms** The relationship between the two princes.

10.00 **Charles Manson: The Final Words** Interviews with the cult leader and his former followers.

12.00 M'T **Demon House** Zak Bagans shares a story of demonic possession.

2.00 AM **Teleshopping**

4.00 **Helicopter Heroes**

4.50 **to 6.00** AM **The Hotel Inspector**

Sony Crime

157 193 40 143

7.00 AM **48 Hours: Mystery**

11.00 **Fear Thy Neighbour**

1.00 PM **Fear Thy Neighbour** Triple bill.

4.00 **CSI** 13&16/22. (S14)

6.00 **CSI** *Uninvited*: 18/22. The team search for a couple and their two children.
7.00 *Kitty*: 21/22. A special agent arrives to help the team on a case.
8.00 *Dead in His Tracks*: 22/22. A 25-year-old case is rekindled. (S14)

9.00 **Deadly Women** Women who refused to be considered second best.
10.00 The lethal actions some women will take to secure love.

11.00 How jealousy and alcohol proved a lethal mix for a UK mother.

12.00 M'T **Deadly Women**

2.00 **to 4.00** AM **Bizarre Murders**

+1 hour 257 60

5SELECT

153 152 54 133

9.00 AM **Cruising with Jane McDonald**

11.55 **Jane McDonald & Friends**

1.00 PM **Jane McDonald & Friends** Five editions.

6.00 **Jane McDonald & Friends at Christmas**

7.00 **The Yorkshire Vet**

8.00 **Chris Tarrant: On the Xmas Express** Chris travels through Scandinavia.

9.00 **Jane and Friends at Christmas** Festive variety show, hosted by Jane McDonald.

10.00 **Elvis: Rise of the King** Elvis's fame increases – but so does his appetite for drugs.

11.50 **Autopsy: Kurt Cobain**

12.50 AM **Nightmare Tenants, Slum Landlords**

1.50 **Benefits Britain: Life on the Dole**

2.50 **The Great Model Railway Challenge**

3.50 **to 4.00** AM **Access**

5Spike

150 154 31 141

9.00 AM **Access**

9.15 **Flood Chaos: Winter Road Rescue**

10.20 **The Virginian: Men from Shiloh** (S2)

1.30 PM **FILM Wake of the Red Witch** Seafaring adventure. (1948, b/w, PG, 102min) ★★

3.45 **FILM The High and the Mighty** Aerial adventure. (1954, U, 147min) ★★★★

6.40 **FILM Island in the Sky** Survival adventure. (1953, U, 109min) ★★★

9.00 **FILM 300: Rise of an Empire** Fantasy adventure. (2014, 15, 100min) ★★★

11.05 **FILM Renegade Justice** Revenge thriller. (2007, 18, 95min) ★★

1.00 AM **Fights, Camera, Action!** Video footage.

2.00 **to 3.00** AM **Mobs & Yobs: On Camera**

+1 hour 250

TruTV

180 212 68 153

6.00 AM **Suburban Secrets**

1.00 PM **Suburban Secrets** Back-to-back editions of the series, including at:
7.00 A couple preparing to divorce are shot.
7.30 Investigators suspect a car accident was really murder.
8.00 The murder of newsreader Diane King.
8.30 A small town in Maine is the location of a fatal stabbing.
9.00 A woman is found dead outside her barn.
9.30 A teenage girl's body is found in a ditch.

10.00 **FILM The Lazarus Project** Supernatural thriller starring Paul Walker. (2008, 12, 100min) ★★★

12.00 M'T **A Stranger in My Home** Double bill.

2.00 **to 3.00** AM **Paranormal Survivor**

+1 hour 280 69

TLC

140 140 831 167 168 323 377

6.00 AM **Cake Boss**

1.00 PM **Cake Boss: Family Secrets**

2.00 **Cake Boss**

3.00 **90 Day Fiancé**

6.00 **Say Yes to the Dress: Atlanta – Ultimate Wedding Edition**

6.30 **Say Yes to the Dress: Randy Knows Best**

7.00 **90 Day Fiancé** Couples decide whether to marry before their visas expire.

9.00 **Return to Amish** An intimate look at how original members of the cast continue to navigate their Amish lifestyles.

10.00 **Dr Pimple Popper** Ronen has a huge but mysterious lump above his knee.

11.00 **90 Day Fiancé**

1.00 AM **Return to Amish**

2.00 **Dr Pimple Popper**

3.00 **to 6.00** AM **Cake Boss**

+1 hour 240 169

★★★★★ Excellent ★★★★ Very Good ★★★ Good ★★ Average ★ Poor

Discovery

125 125 822 250 251 322 376

6.00 AM **Treasure Quest: Snake Island**
7.00 **Fast N' Loud** A 1932 Ford.
8.00 **Deadliest Catch** Triple bill.
12.00 NOON **Deadliest Catch** Sig heads off the grid.
1.00 PM Keith struggles to keep the *Wizard* afloat.
2.00 A hurricane approaches.
3.00 Sig seeks revenge.
4.00 A US Coastguard chopper attempts a rescue.
5.00 A serious illness forces Keith to hand over the *Wizard*.
6.00 PM **Mega Rigs**

10.00 The Last Alaskans

7.00 **How Do They Do It? NEW EDITIONS** Double bill revealing how modern-day objects are manufactured.
8.00 **Blowing Up History NEW EDITION** Evidence that Attila the Hun was responsible for the fall of the Roman Empire.
9.00 **Alaska: The Last Frontier NEW EDITION** Reality show following the lives of Alaskan family the Kilchers.
10.00 **The Last Alaskans NEW EDITION** After 40 years of adventure, trapper and woodsman Bob Harte has passed away.
11.00 **Gold Rush** Todd faces eviction when his 150 days are up.
12.00 M'T **Alaska: The Last Frontier**
1.00 AM **Outback Truckers**
2.00 **Gold Divers**
3.00 **The Last Alaskans**
3.50 **Alaska: The Last Frontier**
4.40 **Deadliest Catch**
5.30 **to 6.00** AM **How It's Made**

+1 hour 225 252

Animal Planet

162 162 836 256 257 325 378

6.00 AM **Crikey! It's the Irwins**
7.00 **Treehouse Masters**
8.00 **Tanked** Connecting tanks.
9.00 **Crocodile Hunter**
12.00 NOON **Alaska: The Last Frontier**
3.00 PM **Crikey! It's the Irwins**
4.00 **My Cat from Hell NEW EDITION** A troubled cat terrorising a family about to bring home a new baby.
5.00 **Dr Jeff: Rocky Mountain Vet**
6.00 **Project Grizzly** Jeff tries to teach his bears Bob and Screech to hunt in the wild.

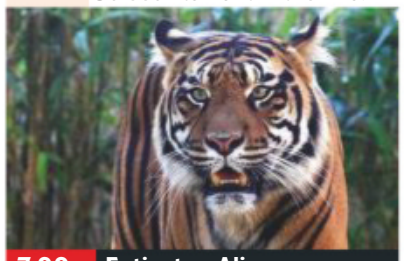

7.00 Extinct or Alive

7.00 **Extinct or Alive NEW EDITION** Forrest Galante explores the island of Java in Indonesia in search of the Javan tiger.
8.00 **Crikey! It's the Irwins NEW EDITION** Robert matchmakes the zoo's Aldabra giant tortoises and Terri helps a rhino.
9.00 **Alone in the Wild** Tanya Streeter and Amy Williams try to survive without assistance in a remote area of Botswana.
10.00 **Intruders** A filthy non-human neighbour in Detroit, Michigan, turns a dream apartment into a living nightmare.
11.00 **In Search of the Giant Anaconda**
12.00 M'T **I Was Prey**
1.00 AM **My Cat from Hell**
2.00 **Wolves and Warriors**
3.00 **Project Grizzly** As 6.00pm.
3.50 **My Cat from Hell** As 4.00pm.
4.40 **Escape to Chimp Eden**
5.10 **to 6.00** AM **Tanked**

+1 hour 262 258

Nat Geographic

129 129 824 266 268 317 373

8.00 AM **WW2 Hell Under the Sea** Double bill of editions.
10.00 **Nazi Megastructures**
12.00 NOON **Supercar Megabuild**
2.00 PM **Car SOS** Double bill.
4.00 **Air Crash Investigation** Exploring the mysterious accident involving Arrow Air Flight 1285 in 1985.
5.00 The fate of Malaysia Airlines Flight MH370.
6.00 **Drain the Oceans** The case of Malaysia Airlines Flight 370, which disappeared without a trace in March 2014.

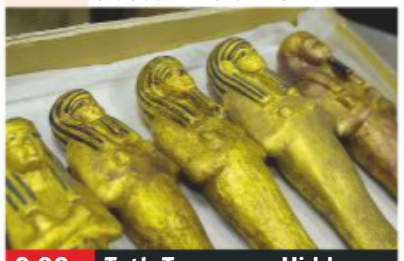

9.00 Tut's Treasures: Hidden...

7.00 **Drain the Oceans** Exploring the wreckage of ships from the Battle of Jutland to determine which side actually won.
8.00 **Tut's Treasures: Hidden Secrets** The treasures of Tutankhamen's tomb are brought together to be examined.
9.00 **Tut's Treasures: Hidden Secrets** Experts subject Tutankhamen's death mask to the most intense forensic analysis ever.
10.00 **Tut's Treasures: Hidden Secrets** Investigating the story behind two mummified babies found in Tutankhamen's tomb.
11.00 **Roman Murder Mystery** An examination of a Roman outpost near Hadrian's Wall.
12.00 M'T **Bible Uncovered**
1.00 AM **Ancient X Files**
2.00 **Easter Island Unsolved**
3.00 **Lost Cities Of The Amazon: The Legend Is Real**
4.00 **to 5.00** AM **Lost Civilisation**

+1 hour 229 267

History

130 130 825 270 327 379

6.00 AM **Mountain Men**
12.00 NOON **Storage Wars**
12.30 PM **Storage Wars**
2.00 **Forged in Fire** A bid to recreate the Celtic Anthropomorphic Sword.
3.00 The Ottoman Empire's lethal sabre – the Kilij.
4.00 Recreating the iconic Medieval Arming Sword.
5.00 Forging a signature blade from a bicycle.
6.00 The smiths must make a Qinglong Ji, an instrument of Chinese warfare.

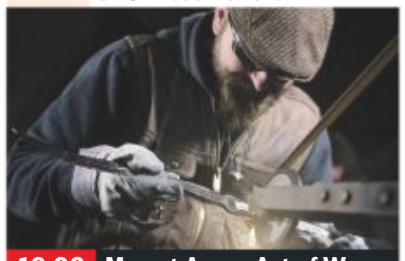

10.00 Man at Arms: Art of War

7.00 **Forged with Steele** Alec crafts the Bowie knife.
7.30 **Iron & Fire** Daniel travels to Kentucky to work on a pistol with his mentor.
8.00 **Forged in Fire** Former contestants return for a second chance, with the two finalists charged with creating a hook sword.
9.00 **Man at Arms: Art of War** Iconic weapons from movies to video games to comics to television shows.
10.00 **Man at Arms: Art of War** More iconic weapons from movies, video games, comics and television shows.
11.00 **Man at Arms: Art of War** Danny Trejo examines African war blades, finding that African civilisations crafted some of the most lethal weapons.
12.00 M'T **Forged in Fire**
1.00 AM **Forged in Fire**
5.00 **Forged with Steele**
5.30 **to 6.00** AM **Iron & Fire**

+1 hour 230 271

Yesterday

155 245 19 159

6.00 AM **The World at War**
12.00 NOON **Wild Africa**
2.00 PM **Wild Africa** The wildlife of the African deserts, where rain may not fall for 10 years.
3.00 Focusing on the abundant wildlife found along the continent's coastline.
4.00 The wildlife of Africa's 5,500km green belt.
5.00 Wetland wildlife, including flamingos on the soda lakes of east Africa.
6.00 The mountains of Africa, home to many rare species.

7.00 Wild Africa

7.00 **Wild Africa** How animals and people have shaped the savannah, one of the continent's unpredictable environments. **7 PM**
8.00 **Abandoned Engineering** A fuel plant in Poland built to make Nazi Germany self-sufficient by turning coal into oil. **8 PM**
9.00 **Abandoned Engineering** The creation of a set of World War Two sea defences built near the mouth of the Thames. **9 PM**
10.00 **Abandoned Engineering** The Vajont Dam in Italy, and the catastrophic flood in that caused the deaths of 2000 people. **10 PM**
11.00 **Abandoned Engineering** A Soviet airbase in the Gobi Desert, and a disused furnace in Pittsburgh.
12.00 M'T **Abandoned Engineering** An abandoned railway station.
1.00 AM **Abandoned Engineering**
2.00 **to 3.00** AM **Abandoned Engineering**

+1 hour 255 246 99

Disc. History

171 262

6.00 AM **Who Was Moses?**
7.00 **The Holy Grail**
8.00 **Battlefield**
10.00 **Mysteries of the Missing** Triple bill.
1.00 PM **Mysteries of the Missing** A look at the Roanoke mystery.
3.00 **Who Was Moses?**
4.00 **The Holy Grail**
5.00 **Treasure Quest: Snake Island**
7.00 **Wildest Arctic**
8.00 **Frontline Battle Machines with Mike Brewer** The Hercules.
9.00 **Taking Fire** Veterans of Afghanistan attend a reunion six years after their tour of duty.
10.00 **World War II: Witness to War** Japan's move into South East Asia.
11.00 **Battlefield**
12.00 M'T **Battlefield**
1.00 **to 6.00** AM **Mysteries of the Missing**

+1 hour 271 263

Eden

166 247 249 315 389

9.00 AM **Wild Japan**
12.00 NOON **Wild Mexico**
3.00 PM **Wild Japan**
6.00 **Wild Mexico**
7.00 **Wild Mexico** The forests of the Yucatan, home to ruins of the Mayan civilisation.
8.00 The deserts of Mexico's northern region, home to animals like prairie dogs.
9.00 **Wild Japan** Exploring the wildlife of Japan's mountains, rainforests, beaches and swamps, beginning with Honshu, Japan's largest island.
10.00 The tropical Southwest Islands in the south of Japan.
11.00 **Wild Japan**
12.00 M'T **Wild Mexico**
1.00 AM **Wild Mexico**
3.00 **Wild Japan**
5.30 **to 6.00** AM **Angry Planet**

+1 hour 266 248

Nat Geo Wild

165 165 839 264 265 318 374

8.00 AM **America's National Parks**
9.00 **Wild Japan: Snow Monkeys**
10.00 **Alaska's Deadliest**
11.00 **Blood Rivals: Hippo v Lion**
12.00 NOON **Lion Vs Giraffe**
1.00 PM **Europe's Great Wilderness**
4.00 **Lion Kingdom**
5.00 **Africa's Hunters**
6.00 **Africa's Deadliest**
8.00 **700 Sharks** Scientists film the feeding frenzy of a pack of sharks.
9.00 **Great White Code Red** The unique predatory qualities of the sharks.
10.00 **Shark Vs Predator**
11.00 **Shark Vs Tuna**
12.00 M'T **When Sharks Attack**
2.00 AM **Europe's Great Wilderness**
3.00 **Lion Kingdom**
4.00 **to 5.00** AM **Africa's Hunters**

H2

163 273 274 330 390

8.00 AM **The Greeks**
11.00 **Ancient Impossible**
2.00 PM **Ancient Aliens**
5.00 **Ancient Aliens** Evidence suggesting aliens once saved humanity from floods.
6.00 The disappearance of civilisations throughout time and across the globe.
7.00 Experts examine the link between aliens and the Civil War.
8.00 The practice of building pyramids.
9.00 **The Definitive Guide to the Mob** The story of the US mafia.
11.00 **Al Capone** Portrait of the notorious gangster who dominated the Chicago underworld of organised crime during the late 1920s.
12.00 M'T **Ancient Aliens**
1.00 AM **Ancient Aliens**
4.00 **to 5.00** AM **Ancient Impossible**

PBS America

160 276 94 155

8.00 AM **The Nuremberg Prosecutor: Benjamin Ferencz**
8.40 **Lancaster: Reunion of Giants**
10.25 **1945: The Year that Changed the World**
1.35 PM **1945: Year that Changed the World**
3.35 **Lancaster: Reunion of Giants**
5.20 **1945: The Year that Changed the World**
6.25 The Allies liberate survivors of the concentration camps.
7.30 The impact of the Allies' victory in Europe.
8.35 The end of the war in the Pacific.
9.40 Recalling the months after the end of World War Two.
10.40 **The Real Inglorious Bastards** The story of Operation Greenup.
11.55 PM **to 2.00** AM **Lancaster: Reunion of Giants**

CI

156 156 835 275 328 380

6.00 AM **Homicide Hunter**
7.00 **Homicide: Hours to Kill**
8.00 **The First 48**
9.00 **The Price of Duty**
10.00 **Killing of JonBenet: Her Father Speaks**
11.30 **Casey Anthony's Parents Speak**
1.30 PM **Mary Kay Letourneau: Autobiography**
3.00 **Robbie Coltrane's Critical Evidence**
8.00 **Beyond the Headlines**
9.00 **They Took Our Child: We Got Her Back** The story of Midsi Sanchez.
10.00 **Britain's Darkest Taboos** The murder of schoolgirl Tia Sharp.
11.00 **I Am a Killer**
12.00 M'T **Robbie Coltrane's Critical Evidence**
1.00 AM **Robbie Coltrane's Critical Evidence**
5.00 **to 6.00** AM **The First 48**

+1 hour 256

SKY HD SD | VIRGIN HD | FREEVIEW HD | FREESAT HD | BT HD

SUNDAY Films

Sunday

Sky Premiere

301 301 842 431 401 501

6.00 AM **Peter Rabbit** As 1.50pm.
7.40 **Olaf's Frozen Adventure**
8.10 **Ferdinand** As 3.30pm.
10.00 **Rampage** As 8.00pm.
11.50 **A Wrinkle in Time** Fantasy. (2018, PG, 109min) ★★
1.50 PM **Peter Rabbit** Comedy. (2018, PG, 95min) ★★★
3.30 **Ferdinand** Animated comedy. (2017, U, 108min) ★★★
5.25 **Avengers: Infinity War** Superhero action sequel. (2018, 12, 149min) ★★★

9.50 Proud Mary

8 PM

8.00 **Rampage** Fantasy with Dwayne Johnson. When three animals become infected with a pathogen, a primatologist and a geneticist try to stop them from destroying Chicago. (2018, 12, 107min) ★★★
SEX ●●● VIOLENCE ●●● LANG ●●●

9 PM

9.50 PREMIERE **Proud Mary** Thriller starring Taraji P Henson, Billy Brown and Jahi Di'Allo Winston. (2018, 15, 89min) ★★
See review, page 30
SEX ●●● VIOLENCE ●●● LANG ●●●

10 PM

11 PM

11.25 **Blockers** Comedy starring Leslie Mann and John Cena. Three parents try to stop their daughters from losing their virginity on prom night. (2018, 15, 102min) ★★★★
1.10 AM **Avengers: Infinity War** As shown at 5.25pm.
3.45 **Thoroughbreds** Comedy drama. (2017, 15) ★★★★
5.30 **to 6.00** AM **Aquaman: Special**

+1 hour 312 402

Sky Disney

304 304 845 435 405 503

6.10 AM **Tangled** Animated musical. (2010, PG, 100min) ★★★★
7.55 **Cars 3** As shown at 4.25pm.
9.40 **Olaf's Frozen Adventure**
10.10 **Coco** As shown at 6.10pm.
12.00 NOON **WALL•E** As 8.00pm.
1.45 PM **Disney's Dumbo** (1941)
2.55 **Frankenweenie** Animation. (2012, b/w, PG, 87min) ★★★★
4.25 **Cars 3** Animated adventure. (2017, U, 102min) ★★★
6.10 **Coco** Animated adventure. (2017, PG, 102min) ★★★★

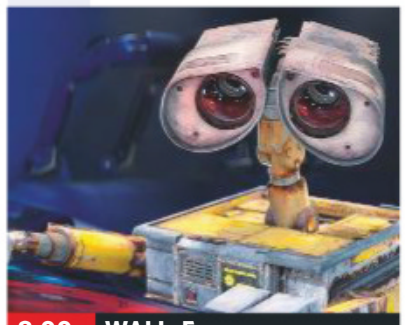

8.00 WALL•E

8.00 **WALL•E** Animated sci-fi comedy with the voices of Ben Burtt and Elissa Knight. On a deserted Earth covered with trash, the last robot on the planet finds love. (2008, U, 98min) ★★★★★
SEX ●●● VIOLENCE ●●● LANG ●●●

9.50 **Disney's Dumbo** Disney cartoon about the circus elephant whose ears are so big he can fly. (1941, U, 64min) ★★★★★
SEX ●●● VIOLENCE ●●● LANG ●●●

11.05 **The Black Hole** Sci-fi adventure starring Anthony Perkins and Yvette Mimieux. (1979, PG, 97min) ★★★
12.45 AM **The Last Flight of Noah's Ark** Family adventure. (1980, U, 97min) ★★★
2.25 **Night Crossing** Fact-based adventure starring John Hurt. (1982, PG, 106min) ★★
4.20 **to 6.05** AM **Meet the Robinsons** Animated sci-fi. (2006, U, 90min) ★★★★

Sky Family

305 305 846 436 406 505

6.10 AM **Despicable Me 3** (2017)
7.45 **The Chronicles of Narnia: The Voyage of the Dawn Treader** Fantasy. (2010) ★★★
9.45 **The Lego Ninjago Movie**
11.35 **Mary and the Witch's Flower** Animation. (2017, U) ★★★
1.25 PM **Nanny McPhee** (2004)
3.10 **Cloudy with a Chance of Meatballs** (2009) ★★★
4.45 **ParaNorman** (2012) ★★★★
6.25 **Despicable Me 3** Animated sequel. (2017, U, 99min) ★★★

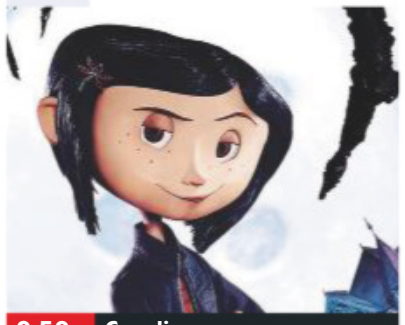

9.50 Coraline

8.00 **The Lego Ninjago Movie** Animated adventure with the voices of Jackie Chan, Dave Franco and Fred Armisen. A teenager attempts to defeat his evil warlord father with the help of fellow ninjas. (2017, U, 101min) ★★
SEX ●●● VIOLENCE ●●● LANG ●●●

9.50 **Coraline** Stop-motion animation children's fantasy featuring the voices of Dakota Fanning and Teri Hatcher. (2009, PG, 96min) ★★★★
SEX ●●● VIOLENCE ●●● LANG ●●●

11.35 **Tim Burton's Corpse Bride** Animated fantasy. (2005, PG, 77min) ★★★★★
12.55 AM **Against the Wild: The Great Elephant Adventure** Drama. (2017, PG, 90min) ★★
2.40 **Cats & Dogs: The Revenge of Kitty Galore** Fantasy sequel. (2010, U, 82min) ★★
4.10 **to 6.00** AM **Nanny McPhee** Family fantasy starring Emma Thompson and Colin Firth. (2004, U, 98min) ★★★

Sky Action

306 306 847 437 407 502

7.20 AM **Charlie's Angels: Full Throttle** Comedy. (2003) ★
9.10 **Sucker Punch** Action fantasy. (2011, 12, 109min) ★★★
11.05 **Black Panther** As 8.00pm.
1.20 PM **War for the Planet of the Apes** Fantasy adventure. (2017, 12, 140min) ★★★★
3.45 **Kingsman: The Golden Circle** Comedy adventure. (2017, 15, 135min) ★★
6.10 **Rampage** Fantasy adventure. (2018, 12, 107min) ★★★

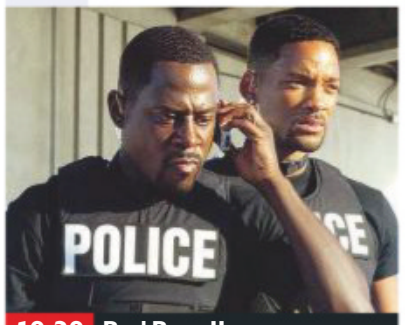

10.20 Bad Boys II

8.00 **Black Panther** Marvel's comic-book adventure starring Chadwick Boseman and Michael B Jordan. The new ruler of a hidden African nation faces a challenge for his throne. With Lupita Nyong'o. (2018, 12, 134min) ★★★★
SEX ●●● VIOLENCE ●●● LANG ●●●

10.20 **Bad Boys II** Action comedy thriller sequel starring Martin Lawrence and Will Smith as Miami cops striving to bring down a Cuban drug lord. (2003, 15, 147min) ★★★
SEX ●●● VIOLENCE ●●● LANG ●●●

12.50 AM **Atomic Blonde** Spy thriller. (2017, 15, 115min) ★★★★
2.50 **Deep Blue Sea** Marine action thriller. (1999, 15, 105min) ★
4.45 **to 7.05** AM **The Count of Monte Cristo** Adventure. (2001, PG, 131min) ★★★★

Sky Comedy

307 307 848 438 408 506

6.40 AM **Life Itself: Special**
6.55 **Little Nicky** Comedy fantasy. (2000, 12, 84min) ★★
8.35 **Dumb and Dumber** Comedy. (1994, 12, 107min) ★★
10.30 **Father Figures** As 8.00pm.
12.30 PM **The Other Guys** As 6pm.
2.30 **Game Night** As 10.00pm.
4.15 **Anchorman: The Legend of Ron Burgundy** Comedy. (2004, 12, 94min) ★★★
6.00 **The Other Guys** Comedy. (2010, 12, 107min) ★★★★

6.00 The Other Guys

8.00 **Father Figures** Comedy starring Owen Wilson, Ed Helms and Glenn Close. Upon learning that their mother has been lying to them for years about their allegedly deceased father, twin brothers hit the road in order to find him. (2017, 15, 113min) ★★
SEX ●●● VIOLENCE ●●● LANG ●●●

10.00 **Game Night** Black comedy starring Jason Bateman. (2018, 15, 100min) ★★★★
SEX ●●● VIOLENCE ●●● LANG ●●●

11.45 **Anchorman: The Legend of Ron Burgundy** Comedy starring Will Ferrell, Christina Applegate, Paul Rudd, Steve Carell and Fred Willard. (2004, 12, 94min) ★★★
1.30 AM **Police Academy** Comedy. (1984, 15, 95min) ★★★
3.15 **48 Hrs** Action comedy thriller. (1982, 15, 97min) ★★★★★
5.00 **to 6.30** AM **Police Academy 6: City Under Siege** Comedy sequel. (1989, PG, 83min) ★

primetime

Sky DC Heroes

302 302 843 433 403

6.15 AM **Constantine** As 3.30pm.
8.20 **Batman & Robin** As 12.35am.
10.30 **V for Vendetta** As 10.10pm.
12.45 PM **Batman: The Dark Knight Returns, Part I** (2012) ★★★
2.05 **Batman: The Dark Knight Returns – Part Two** (2013)
3.30 **Constantine** Horror thriller. (2005, 15, 121min) ★★★
5.35 **Wonder Woman** Fantasy. (2017, 12, 121min) ★★★★

8.00 **Justice League** Sci-fi adventure starring Ben Affleck. Bruce Wayne enlists the help of Wonder Woman, Aquaman, Cyborg and the Flash in the fight against super villain Steppenwolf. With Gal Gadot. (2017, 12, 120min) ★★
10.10 **V for Vendetta** Action thriller based on the graphic novel by Alan Moore, starring Natalie Portman. In a futuristic Britain, a masked avenger incites revolt against the fascist regime. (2005, 15, 132min) ★★★
12.35 AM **Batman & Robin** Fantasy sequel. (1997, PG, 125min) ★★
2.45 **Catwoman** Comic-book action fantasy. (2004, 12, 104min) ★★
4.30 **to 6.20** AM **Batman** Spin-off from the popular TV series. (1966, U, 105min) ★★★★

Sky Classics

309 309 844 434 404 508

6.05 AM **Sabrina** (1954) ★★★★
8.05 **The Wicker Man** As 8.00pm.
9.50 **Sunset Boulevard** (1950)
11.50 **Shenandoah** Western drama. (1965, PG, 101min) ★★★★
1.50 PM **To Sir, with Love** Drama. (1966, PG, 105min) ★★
3.50 **The Thomas Crown Affair** Thriller. (1968, PG) ★★★
5.50 **The Birds** Hitchcock horror. (1963, 15, 118min) ★★★★★

8.00 **The Wicker Man** Cult British horror with Edward Woodward as a police sergeant who arrives on a remote Scottish island to investigate the mysterious disappearance of a 12-year-old girl. With Christopher Lee. (1973, 15, 99min) ★★★★★
9.45 **The Wild Bunch** Western about the last days of a violent outlaw gang in 1913 Mexico. Stars William Holden, Ernest Borgnine and Robert Ryan. (1969, 18, 134min) ★★★★★
12.15 AM **Halloween** John Carpenter's classic shocker. (1978, 18, 92min) ★★★★★
1.50 **Chinatown** Roman Polanski's thriller starring Jack Nicholson. (1974, 15, 131min) ★★★★★
4.05 **to 6.00** AM **To Sir, with Love** Drama, as shown at 1.50pm.

TCM

315 315 854 415 416 512

6.00 AM **Hollywood's Best Film Directors** Triple bill.
7.40 **Gone With the Wind** Epic. (1939, PG, 224min) ★★★★★
12.00 NOON **The Dirty Dozen** Robert Aldrich's action adventure. (1967, 15, 150min) ★★★★
3.00 PM **Thunder Over the Plains** Western. (1953, U, 79min) ★★
4.40 **Key Largo** Gangster drama. (1948, b/w, PG, 101min) ★★★★

6.45 **3 Godfathers** John Ford Western about three outlaws on the run who give up their freedom to save a baby born in the desert. Stars John Wayne. (1948, U, 106min) ★★★
9.00 **The Fugitive** Thriller starring Harrison Ford and Tommy Lee Jones. A wrongly convicted man escapes on the way to jail and goes in search of the real culprit. (1993, 15, 128min) ★★★★
11.40 **Goodfellas** Martin Scorsese's gangster drama with Robert De Niro, Ray Liotta and Joe Pesci. (1990, 18, 143min) ★★★★★
2.35 AM **Conspiracy Theory with Jesse Ventura**
3.30 **to 6.00** AM **Hollywood's Best Film Directors**

+1 hour 316 417

Talking Pictures

328 445 81 306

6.00 AM **Glimpses: Family Christmas**
6.10 **Tawny Pipit** (1944) ★★
7.50 **The Good Die Young** (1954)
9.50 **Davy** Comic drama. (1957) ★★
11.30 **Scrooge – A Christmas Carol** Drama. (1951, b/w, U) ★★★★★
1.15 PM **The Rainbow Jacket** (1953)
3.15 **The Holly and the Ivy** Drama. (1952, b/w, U, 83min) ★★★
4.55 **The Christmas Tree** Drama. (1966, b/w, U, 57min) ★★

6.05 **Oliver Twist** David Lean's version of the Dickens classic about an innocent orphan boy in the London underworld. Stars Robert Newton. (1948, b/w, U, 116min) ★★★★★
8.25 **Terminus**
9.00 **The Edgar Wallace Mystery Theatre**
10.10 **The Raging Moon** Romantic drama with Malcolm McDowell and Nanette Newman. An embittered paraplegic falls in love with a woman stricken with polio. (1970, PG, 111min) ★★★
12.25 AM **Bigger Than Life** Drama. (1956, 12, 95min) ★★★★
2.25 **The Day Will Dawn** Thriller. (1942, b/w, U, 98min) ★★★
4.25 **Naked Fury** Crime drama. (1959, b/w, U, 64min) ★★
5.40 **to 6.00** AM **Will You Stop**

Horror

317 149 70 138

8.05 AM **Star Trek: Enterprise** (S4)
1.00 PM **The Stand** 1/4. Horror drama about a deadly epidemic unleashed on America. Stars Rob Lowe and Gary Sinise.
2.50 **The Stand** 2/4. Once-bustling cities fall silent as the plague takes its terrible toll.
4.40 **The Stand** 3/4. After the plague, the Free Zone committee attempt to rebuild civilisation

6.30 **The Stand** 4/4. The Free Zoners prepare for a final confrontation with the Dark Man.
8.20 **Horror Highlights**
8.30 **Tales from the Darkside**
9.00 **The Descent** Horror starring Shauna Macdonald and Natalie Mendoza. Six women potholing in the Appalachian Mountains discover something nasty living in an underground cavern. (2005, 18, 99min) ★★★★
11.00 **Grabbers** Comedy sci-fi thriller starring Richard Coyle and Ruth Bradley. (2012, 15, 93min) ★★
12.50 AM **The Facility** Horror thriller. (2012, 18, 79min) ★★
2.35 **Satan's Slave** Horror chiller. (1976, 18, 86min) ★
4.20 **to 4.30** AM **Horror Highlights**

+1 hour 318 202 139

★★★★★ Excellent ★★★★ Very Good ★★★ Good ★★ Average ★ Poor

Sky Thriller

308 308 849 | 439 409 | 509

7.00 AM **Mission: Impossible III**
9.20 **Contraband** Action thriller. (2012, 15, 105min) ★★★
11.25 **The Italian Job** Crime thriller. (2003, 12, 110min) ★★★
1.25 PM **Max Payne** Crime action film. (2008, 15, 95min) ★★★
3.10 **Four Brothers** Thriller. (2005, 15, 109min) ★★★
5.00 **All the Money in the World** Drama. (2017, 15) ★★★★
7.15 **Mean Machine** Sports drama. (2001, 15, 99min) ★★

7.15 Mean Machine

Mean Machine (film started at 7.15pm)
SEX ●●● VIOLENCE ●●● LANG ●●●

9.00 **Mission: Impossible III** Action spy thriller starring Tom Cruise and Philip Seymour Hoffman. Secret agent Ethan Hunt tries to free his kidnapped wife from the clutches of an arms dealer. (2005, 12, 126min) ★★★★
SEX ●●● VIOLENCE ●●● LANG ●●●

11.10 **RocknRolla** Crime comedy thriller starring Gerard Butler, Tom Wilkinson and Tom Hardy. (2008, 15, 114min) ★★
1.10 AM **Mean Machine** As 7.15pm.
3.00 **Rise of the Footsoldier 3** Crime thriller prequel starring Craig Fairbrass and Terry Stone. (2017, 18, 99min) ★
4.55 **to 6.40** AM **Deep Family Secrets** Thriller starring Angie Dickinson and Richard Crenna. (1997, PG, 89min) ★★

Sky Christmas

303 303 850 | 440 410 | 511

6.00 AM **White Christmas** (1954)
8.05 **Life Itself: Special**
8.25 **The Christmas Cottage**
10.05 **The Nightmare Before Christmas** As 3.00pm.
11.30 **A Gift for Christmas** (2017)
1.10 PM **Scrooged** As 8.00pm.
3.00 **The Nightmare Before Christmas** Fantasy tale. (1993, PG, 76min) ★★★★
4.25 **The Family Stone** As 9.45pm.
6.15 **National Lampoon's Christmas Vacation** (1989)

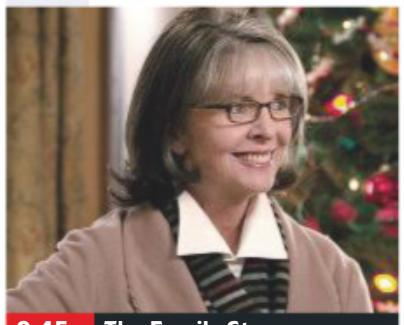
9.45 The Family Stone

8.00 **Scrooged** Comedy update of Charles Dickens's *A Christmas Carol*, starring Bill Murray as a mean TV boss who learns the error of his ways. With Karen Allen. (1988, PG, 101min) ★★
SEX ●●● VIOLENCE ●●● LANG ●●●

9.45 **The Family Stone** Comedy drama starring Claire Danes, Diane Keaton, Sarah Jessica Parker, Luke Wilson and Dermot Mulroney. (2005, PG, 103min) ★★★
SEX ●●● VIOLENCE ●●● LANG ●●●

11.40 **National Lampoon's Christmas Vacation** Festive comedy, as shown at 6.15pm.
1.25 AM **Better Watch Out** Comedy horror starring Olivia DeJonge, Levi Miller and Ed Oxenbould. A babysitter must defend a boy from intruders. (2016, 15, 89min) ★★★★
3.05 **The Christmas Cottage** Comedy. (2017, U, 90min) ★★
4.45 **to 6.10** AM **The Nightmare Before Christmas** As 3.00pm.

Sky Sci-Fi/Horror

310 310 851 | 441 411 | 507

6.00 AM **Aquaman: Special**
6.30 **Star Trek The Motion Picture**
8.45 **Star Trek II** As 9.00pm.
10.45 **Star Trek III** As 11.00pm.
12.45 PM **Star Trek IV** As 1.00am.
2.45 **Star Trek V: The Final Frontier** Sci-fi adventure. (1989, PG, 100min) ★★
4.45 **Star Trek VI: The Undiscovered Country** Sci-fi. (1991, PG, 109min) ★★★★
6.45 **Star Trek The Motion Picture** Sci-fi. (1979, U, 132min) ★★★

6.45 Star Trek The Motion...

Star Trek The Motion Picture (film started at 6.45pm)
SEX ●●● VIOLENCE ●●● LANG ●●●

9.00 **Star Trek II: The Wrath of Khan** Sci-fi adventure starring William Shatner and Leonard Nimoy. The crew do battle against an old adversary, Khan, who has stolen the universe-threatening Genesis device. (1982, 12, 113min) ★★★★
SEX ●●● VIOLENCE ●●● LANG ●●●

11.00 **Star Trek III – The Search for Spock** Sci-fi adventure starring William Shatner, Leonard Nimoy, DeForest Kelley and George Takei. (1984, PG, 105min) ★★
1.00 AM **Star Trek IV: The Voyage Home** Sci-fi adventure. (1986, PG, 119min) ★★★★
3.05 **Star Trek V: The Final Frontier** As shown at 2.45pm.
5.00 **to 6.00** AM **Sky Cinema Preview**

Sky Musicals

311 311 852 | 442 412 | 510

6.00 AM **Gentlemen Prefer Blondes** As 2.30am.
7.35 **The School of Rock** (2003)
9.30 **Beauty and the Beast** (2017)
11.40 **The Phantom of the Opera** Musical romance, as 12.00m't.
2.05 PM **Singin' in the Rain** Classic musical, as 10.00pm.
3.55 **The School of Rock** Comedy. (2003, PG, 109min) ★★★
5.50 **Beauty and the Beast** Musical fairy tale. (2017, PG, 129min) ★★★★

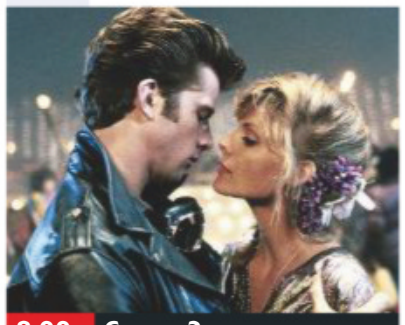
8.00 Grease 2

8.00 **Grease 2** Musical sequel starring Maxwell Caulfield and Michelle Pfeiffer. A new student joins a high school and falls in love with a member of The Pink Ladies gang. (1982, PG, 109min) ★
SEX ●●● VIOLENCE ●●● LANG ●●●

10.00 **Singin' in the Rain** Classic musical starring Gene Kelly. (1952, U, 102min) ★★★★★
SEX ●●● VIOLENCE ●●● LANG ●●●

12.00 M'T **The Phantom of the Opera** Screen version of Andrew Lloyd Webber's hit stage musical, starring Gerard Butler, Emmy Rossum and Patrick Wilson. (2004, 12, 143min) ★★★★
2.30 AM **Gentlemen Prefer Blondes** Classic comedy. (1953, U, 91min) ★★★★
4.15 **to 6.00** AM **Paradise – Hawaiian Style** Musical. (1966, U, 91min) ★★

Film4

313 313 853 | 428 429 | 15 | 300

■ **Films start at 11.00am**
11.00 AM **Tooth Fairy** Fantasy family comedy with Dwayne Johnson. (2010, PG, 101min) ★★
1.10 PM **Spirited Away** Japanese animated fantasy. (2001, PG, 126min) ★★★★★
3.45 **Morning Glory** Comedy starring Rachel McAdams. (2010, 12, 107min) ★★★
6.05 **A Beautiful Mind** Biopic starring Russell Crowe. (2001, 12, 136min) ★★★★

6.05 A Beautiful Mind

A Beautiful Mind (film started at 6.05pm)
SEX ●●● VIOLENCE ●●● LANG ●●●

8 PM

9.00 **Kingsman: The Secret Service** Action comedy based on a comic book, starring Colin Firth and Taron Egerton. A streetwise teenager is given the opportunity to work with a super-secret spy organisation. (2015, 15, 128min) ★★★★
SEX ●●● VIOLENCE ●●● LANG ●●●

9 PM

10 PM

11.35 **PREMIERE** **The Oath** Icelandic thriller starring Baltasar Kormakur. A man is determined to save his daughter from her drug-dealing boyfriend. (2016, 15, 103min) ★★★★
See review, page 39
1.45 **to 4.00** AM **30 Days of Night** Horror thriller. (2007, 18, 113min) ★★

11 PM

+1 hour 314 430 45 301

True Christmas

319 424 62 303

7.00 AM **The National Tree** Road movie. (2009, PG, 88min) ★★
9.00 **The Christmas Wife** Drama. (1988, PG, 73min) ★★★
10.40 **Home by Christmas** Yuletide drama. (2006, PG, 90min) ★★
12.45 PM **Little Women** Drama based on Louisa May Alcott's novel, starring Meredith Baxter.
4.55 **Cinderella** 1/2. Fairy tale with Rosabell Laurenti Sellers.

7.00 **Cinderella** 2/2. A young woman is forced to work as a maid in her stepmother's hotel.
9.00 **Beauty and the Beast** 1/2. Fantasy drama with Alessandro Preziosi and Blanca Suarez. The daughter of a merchant has to take a post as a servant at a castle as her father cannot pay his debts to its owner.
11.00 **Beauty and the Beast** 2/2. Conclusion of the fantasy.
1.00 AM **The Heart of Christmas** Drama with Candace Cameron Bure. (2011, PG, 86min) ★★
3.00 **The Christmas Candle** Period drama. (2013, U, 98min) ★★
5.00 **to 7.00** AM **Santa's Boot Camp** Festive family comedy. (2016, U, 93min) ★★

+1 hour 320 303 304

Sony Movies

321 425 32 302

9.00 AM **My Broken Horse Christmas** Short family drama.
9.45 **The Little Vampire** Children's horror. (2000, U, 95min) ★★★
11.40 **Magic in the Water** Fantasy. (1995, PG, 101min) ★★
1.45 PM **Raising Helen** Comedy. (2004, PG, 119min) ★★
4.10 **Seabiscuit** Fact-based period drama set in Depression-era USA. (2003, PG, 140min) ★★★

6.55 **2012** Disaster movie starring John Cusack. A struggling writer strives to get his family to safety after he learns of an impending global catastrophe. With Oliver Platt. (2009, 12, 151min) ★★
10.00 **Taxi Driver** Martin Scorsese's disturbing drama starring Robert De Niro as a crazed New York taxi driver obsessed with saving a child prostitute. (1976, 18, 110min) ★★★★★
12.15 AM **Jackie Brown** Quentin Tarantino's dark comedy drama. (1997, 15, 154min) ★★★★
3.20 **Sony Movie News Extra**
3.30 **The Freshman** Offbeat comedy. (1990, PG, 102min) ★★★
5.50 **to 6.00** AM **Sony Movie News Extra**

+1 hour 322

Christmas 24

325 419 513

7.00 AM **A Husband for Christmas**
9.00 **Christmas in Evergreen** Festive drama. (2017, PG, 84min) ★★
11.00 **A Christmas Detour** Festive drama. (2015, PG, 120min) ★★
1.00 PM **Journey Back to Christmas** Fantasy. (2016, PG, 90min) ★★
3.00 **A Royal Christmas Ball** Festive drama. (2017, PG, 84min) ★★
5.00 **Christmas Connection** Festive drama. (2017, PG, 90min) ★★

7.00 **The Mistletoe Inn** Festive drama starring Alicia Witt. A woman signs up for a romance writing retreat shortly before Christmas, only to discover her ex-boyfriend is at the same retreat. (2017, PG, 120min) ★★
9.00 **Christmas Homecoming** Drama with Julie Benz. A war widow and an injured soldier join forces to save the town's military museum with a festive fundraiser. (2017, U, 90min) ★★
11.00 **Christmas Everlasting** Festive drama. (2018, PG, 120min) ★★
1.00 AM **Operation Christmas** Drama. (2016, PG, 120min) ★★
3.00 **to 5.00** AM **Enchanted Christmas** Festive romantic drama. (2017, PG, 84min) ★★

+1 hour 326 420

Movies4Men

323 426 48 305

6.00 AM **A Dangerous Profession**
7.35 **Last of the Badmen** (1957)
9.30 **Professionals for a Massacre** Western. (1967, PG, 89min) ★★
11.25 **Trail Street** Western. (1947) ★★
1.10 PM **Garringo** Western drama. (1969, 15, 84min) ★★
3.00 **Jesse James: Lawman** Western. (2015, 12, 77min) ★★
4.40 **Massacre at Buffalo Valley** Historical drama. (2013, 12) ★★

6.45 **Age of the Gunslinger** Western starring Angus Macfadyen. A bounty hunter returns to his hometown after many years to avenge the murder of his father. (2009, 12, 109min) ★★
9.00 **The Man Called Noon** Western starring Richard Crenna. A man suffering from amnesia sets out to get revenge on his family's killers. (1973, 15, 98min) ★★
10.55 **The Journeyman** Western starring Brad Hunt and Daniel Lapaine. (2001, 15, 93min) ★★
12.45 AM **Six Gun Saviour** Supernatural Western starring Kaleo Griffith and Eric Roberts. (2016, 15, 100min) ★★
2.50 **to 4.00** AM **US Forces in Action**

+1 hour 324

FILMS ON OTHER CHANNELS

7pm TILL LATE

7.00 **Transformers: Dark of the Moon** *E4* (HD) ★★★
7.00 **The Best Exotic Marigold Hotel** *More 4* (HD) ★★★
7.05 **Kelly's Heroes** *ITV4* ★★★★
7.20 **Ace Ventura Pet Detective** *5STAR* Comedy. ★★★★
7.50 **Bride & Prejudice** *Paramount Network* Romance. (HD) ★★
8.00 **Star Wars: The Force Awakens** *ITV* (HD) ★★★★
8.00 **Rock of Ages** *ITV2* (HD) ★★
8.00 **Invisible Sister** *Disney* (HD)
8.00 **The Heroes of Telemark** *BBC4* War adventure. (HD) ★★★
8.30 **Beverly Hills Cop II** *Universal TV* Crime comedy drama. ★★★
9.00 **300: Rise of an Empire** *5Spike* Historical adventure. ★★★
9.00 **Kevin & Perry Go Large** *5STAR* Comedy spin-off. ★★
9.00 **Immortals** *Syfy* ★★★
9.00 **A Very Merry Toy Store** *Lifetime* Festive tale. (HD) ★★
9.00 **Analyze This** *Paramount Network* (HD) ★★★★
9.10 **Rock of Ages** *ITV2* (HD) ★★
10.00 **The Silence of the Lambs** *ITV4* Thriller. (HD) ★★★★★
10.00 **Pulp Fiction** *Comedy Central* (HD) ★★★★★

Sunday

Sky Sports Main Event

401 401 855 | 511 501 | 402 437

6.00 AM **Sky Sports News**
7.00 **Total Goals**
8.00 **LIVE Test Cricket South Africa v Pakistan.** The fifth and final day of the first Test from SuperSport Park in Centurion.
11.30 **LIVE Renault Super Sunday Crystal Palace v Chelsea.** The Premier League match from Selhurst Park. Kick-off 12.00noon.
2.00 PM **LIVE Renault Super Sunday Southampton v Manchester City.** The Premier League match from St Mary's Stadium. Kick-off 2.15pm.
4.15 **LIVE Renault Super Sunday Manchester United v Bournemouth.** Coverage of the Premier League match from Old Trafford. Kick-off 4.30pm.
7.00 **LIVE World Darts Championship** Coverage of the semi-finals at Alexandra Palace.
11.00 **LIVE NFL** Coverage of the closing stages of a match from week 17 of the NFL season.
12.45 AM **My Icon**
1.10 **LIVE NFL** Coverage of a match from week 17 of the NFL season.
5.00 **to 6.00** AM **Sky Sports News**

Sky Sports Premier League

402 402 856 | 512 502

6.00 AM **Premier League Highlights**
8.30 **The Sunday Supplement**
10.00 **Goals on Sunday**
11.30 **LIVE Renault Super Sunday Crystal Palace v Chelsea.** The top-flight clash from Selhurst Park. Kick-off 12.00noon.
2.00 PM **LIVE Renault Super Sunday Southampton v Manchester City.** Coverage of the top-flight clash from St Mary's Stadium. Kick-off 2.15pm.
4.15 **LIVE Renault Super Sunday Manchester United v Bournemouth.** Coverage of the top-flight clash from Old Trafford. Kick-off 4.30pm.
7.30 **Gary Neville's Soccerbox**
8.30 **Goals on Sunday**
10.00 **Premier League Highlights** Burnley v West Ham United. **10.30** Crystal Palace v Chelsea. **11.00** Southampton v Man City. **11.30** Man Utd v Bournemouth.
12.00 M'T **Premier League 100 Club**
12.30 AM **Premier League Highlights**
2.30 **Premier League 100 Club**
3.00 **Premier League Highlights**
5.00 **Best PL Goals**
5.30 **to 6.00** AM **PL 100 Club**

Sky Sports Football

403 403 857 | 513 503

6.00 AM **EFL Greatest Games**
6.30 **SPFL Greatest Games**
7.00 **EFL Goals: Leagues 1 & 2**
7.30 **EFL Goals: Championship**
8.30 **The Sunday Supplement**
10.00 **EFL Goals: Championship**
11.00 **EFL Goals: Leagues 1 & 2**
11.30 **SPFL Greatest Games**
12.00 NOON **SPFL** Rangers v Celtic.
12.30 PM **Old Firm Derby Best Goals**
1.00 **Edinburgh Derby Best Goals**
1.30 **SPFL Ballers**
2.30 **SPFL** Rangers v Celtic.
3.00 **EFL Goals: Leagues 1 & 2**
3.30 **EFL Goals: Championship**
4.30 **SPFL Greatest Games**
6.00 **EFL Goals: Leagues 1 & 2**
6.30 **EFL Goals: Championship**
7.30 **Football's Greatest Players**
8.00 **EFL Goals: Leagues 1 & 2**
8.30 **LIVE NBA Orlando Magic v Detroit Pistons.** Coverage from the Adelaide Oval. Tip-off 8.30pm.
11.00 **Play-Off Final Highlights**
12.00 M'T **EFL Goals: Leagues 1 & 2**
12.30 AM **EFL Goals: Championship**
1.30 **SPFL Greatest Games**
2.00 **Football's Greatest Players**
2.30 **EFL Greatest Games**
3.00 **Football Years**
3.30 **to 6.00** AM **Highlights**

Sky Sports Cricket

404 404 858 | 514 504

6.00 AM **Darren Gough: In the Zone**
6.30 **Coaching Clinic with Rob Key**
7.00 **Test Cricket** Highlights of South Africa v Pakistan.
7.55 **LIVE Test Cricket South Africa v Pakistan.** The fifth and final day of the first Test in the three-match series held at SuperSport Park in Centurion.
3.30 PM **Best of Sky Cricket**
4.00 **Test Cricket** As 8.00pm.
5.00 **Test Cricket** As 9.00pm.
6.00 **Test Cricket** As 8.00pm.
7.00 **Test Cricket** As 9.00pm.
8.00 **Test Cricket** New Zealand v Sri Lanka: The final day of the second Test in the two-match series from Hagley Oval, Christchurch.
9.00 **Test Cricket** South Africa v Pakistan: Action from the fifth and final day of the first Test in the three-match series from SuperSport Park in Centurion.
10.00 **ICC Cricket 360** The latest news.
11.00 **Test Cricket** Highlights.
1.00 AM **ICC Cricket 360**
2.00 **Test Cricket** Highlights.
4.00 **ICC Cricket 360** The latest news.
5.00 **Darren Gough: In the Zone**
5.30 **to 6.00** AM **Coaching Clinic with Rob Key**

Sky Sports Golf

405 405 859 | 515 505

6.00 AM **The Open** Action from the first day of the prestigious event, which took place at Carnoustie Golf Links in Angus.
8.00 **The Open** Action from the second day of the prestigious event, which took place at Carnoustie Golf Links in Angus.
10.00 AM **The Open** Action from the third day of the prestigious event, which took place at Carnoustie Golf Links in Angus.
12.00 NOON **The Open** Another chance to see the fourth and final day of the 147th Open Championship, which was held at Carnoustie Golf Links.
11.30 PM **PGA Tour Golf** Action from all four days of the Northern Trust the opening event of the FedEx Cup, staged at Ridgewood Country Club in New Jersey.
12.30 AM **PGA Tour Golf** Action from all four days of the Dell Technologies Championship.
1.30 **PGA Tour Golf** Action from the BMW Championship.
2.30 **PGA Tour Golf** A review of the Tour Championship.
3.30 **to 6.00** AM **Ryder Cup Memories** Triple bill.

BT Sport 1

413 413 867 | 527 | 408 430

7.15 AM **BT Sport Reload**
7.30 **Bundesliga Weekly**
8.00 **Premier League**
9.30 **Premier League Tonight**
10.30 **Vanarama National League**
12.00 NOON **Gallagher Premiership Rugby Highlights** Recent action.
2.00 PM **BT Sport Reload**
2.30 **LIVE Gallagher Premiership Rugby Union Bath v Leicester Tigers.** Coverage of the top-flight match at the Recreation Ground. Kick-off 3.00pm.
5.15 **Rugby Tonight**
6.15 **BT Sport Reload**
6.30 **Test Cricket Highlights** Highlights from the fifth and final day of the third Test between Australia and India at the MCG.
7.30 **Classic MOTD – Thrillers**
9.30 **Gallagher Premiership Rugby Highlights** A look at all the recent action, including Saracens v Worcester Warriors, and Bristol Bears v Newcastle Falcons.
12.00 M'T **Unmatched** Recalling the rivalry between Chris Evert and Martina Navratilova.
1.00 **to 6.00** AM **LIVE WTA Tennis** Coverage of day one of the Brisbane International in Australia.

BT Sport 2

414 414 868 | 528 | 409 431

7.00 AM **Cricket: Big Bash League**
8.00 **LIVE Cricket: Big Bash League Hobart Hurricanes v Perth Scorchers.** Coverage of the match from UTAS Stadium.
11.30 **Fishing: On The Bank**
12.30 PM **When the Garden Was Eden** Documentary.
2.00 **Test Cricket Highlights**
3.00 **Cricket: Big Bash League**
4.00 **Cricket: Women's Big Bash**
5.00 **Big Shot** Documentary.
6.30 **There's No Place Like Home**
7.45 **BT Sport Reload**
8.00 **GC32 Racing Tour Sailing**
8.30 **Inside Sailing** The latest news.
9.00 **BT Sport Films: Cornered** A profile of boxer Johnny Greaves.
10.00 **Cricket: Big Bash League** Action from Hobart Hurricanes and Perth Scorchers at UTAS Stadium.
11.00 **Cricket: Women's Big Bash** Action from Hobart Hurricanes v Brisbane Heat at UTAS Stadium.
12.00 M'T **Test Cricket Highlights**
1.00 AM **No Mas** Documentary.
2.30 **BT Sport Reload**
2.45 **to 6.00** AM **LIVE Cricket: Women's Big Bash Adelaide Strikers v Sydney Strikers.** Coverage from the Adelaide Oval.

BT Sport 3

417 417 869 | 529 | 410 432

7.00 AM **Inside Sailing**
7.30 **Classic Premier League**
8.00 **LIVE Hyundai A-League Newcastle Jets v Adelaide United.** Coverage from the Hunter Stadium. Kick-off 8.00am.
10.00 **MotoGP: 2018 Season Review**
11.30 **Classic Premier League**
12.30 PM **ISA World Surfing Games Highlights** From California, USA.
1.30 **Bundesliga Special**
2.00 **Bundesliga Weekly**
2.30 **Classic Premier League**
5.00 **WTA Tennis** All the latest action from the WTA tour.
7.00 **Hyundai A-League** Newcastle Jets v Adelaide United.
8.30 **Bundesliga Special** A round-up of the top goals, moments and stories from the 2018/2019 Bundesliga season so far.
9.00 **UFC** Jon Jones v Alexander Gustafsson: Action from the rematch for the light heavyweight title from Las Vegas.
12.00 M'T **Hyundai A-League**
1.30 AM **Classic Premier League**
3.00 **to 6.00** AM **LIVE WTA Tennis** Coverage of day one of the Shenzhen Open at the Shenzhen Longgang Sports Center in China.

Sky Sports Action

407 407 861 | 517 507

6.00 AM **Boxing Gold**
7.00 **Great Sporting Moments**
8.00 **NFL: America's Game**
9.00 **Boxing Gold**
9.30 **WWE Smackdown Hlts**
10.30 **NFL: America's Game** Series looking at the history of American football in the USA.
1.30 PM **WWE Raw Hlts** Wrestling action from the States with the over-the-top stars.
2.30 **WWE Experience** Round-up of action from *Raw* and *Smackdown*, including interviews with some of the biggest stars in the sport.
3.30 **Legacy: The Mark Bingham Story – World Rugby Show Inclusivity Special** Magazine show rounding up the latest rugby union action worldwide.
4.30 **Sporting Records** An in-depth look at some of the greatest milestones ever recorded in sport.
5.00 **LIVE NFL** Coverage of a week 17 match from the NFL season.
9.00 **LIVE NFL** Coverage of a week 17 match from the NFL season.
12.45 AM **My Icon**
1.10 **LIVE NFL** Coverage of a week 17 match from the NFL season.
5.00 **to 6.00** AM **Sporting Greats**

Sky Sports Mix

121 121 819 | 520 510

6.00 AM **Mix Shorts**
6.30 **My Icon**
7.00 **Sky Scholars**
7.30 **Mix Shorts**
8.00 **Game Changers: Christmas Special**
9.00 **My Icon**
9.30 **NFL – Greatest Games**
11.00 **Sky Scholars**
11.30 **Game Changers: Christmas Special** Programme to inspire youngsters to take up sport.
12.30 PM **My Icon**
1.00 **Sky Scholars**
1.35 **My Icon**
2.00 **NFL – Greatest Games**
3.30 **Sky Scholars**
4.05 **My Icon**
4.30 **Mixtreme: If3** From Montreal.
5.00 **LIVE NFL** Coverage of a week 17 match from the NFL season.
6.00 **LIVE NFL Redzone** The NFL Network show that switches between today's games, featuring all the latest developments and score updates as the battle to qualify for the play-offs intensifies.
1.00 AM **WWE Late Night Raw Hlts**
2.00 **WWE Late Night Smackdown Hlts** Wrestling action.
3.00 **to 6.00** AM **Mix Shorts**

BT Sport/ESPN

423/426 872 | 530 | 411 434

6.00 AM **LIVE WTA Tennis** Further coverage of the Shenzhen Open at the Shenzhen Longgang Sports Center in China.
12.00 NOON **College Football** Action from the annual Belk Bowl, from the Bank of America Stadium in Charlotte, North Carolina.
3.00 PM **College Football** Action from the college football play-off semi-finals at the Orange Bowl in Miami, Florida.
6.30 **College Football** Action from the college football play-off semi-finals at the Cotton Bowl in Arlington, Texas.
10.00 **The Year of the Scab** Documentary about the 1987 Washington Redskins' replacement team that played during the NFL players strike.
11.30 **LIVE WTA Tennis** Coverage of day one of the ASB Classic in Auckland, New Zealand.
5.30 **to 6.00** AM **BT Sport Reload**

Eurosport 1

410 410 864 | 523 521 | 412 435

7.00 AM **Alpine Skiing** From Austria.
7.30 **Ski Jumping** From Germany.
8.30 **Alpine Skiing**
10.30 **Ski Jumping** From Germany.
11.30 **LIVE Cross-Country Skiing** The Tour de Ski World Cup meeting from Toblach, Italy.
12.45 PM **Ski Jumping**
1.30 **LIVE Cross-Country Skiing** Coverage from Toblach, Italy.
2.45 **Ski Jumping**
3.15 **LIVE Ski Jumping** The Four Hills meeting in Oberstdorf, Germany.
5.30 **Cross-Country Skiing**
7.00 **Ski Jumping**
8.30 **Alpine Skiing**
10.30 **Cross-Country Skiing**
12.00 M'T **Ski Jumping**
1.00 TO **1.10** AM **Eurosport News**
2.00 AM **Biathlon**
3.00 **LIVE ATP Tennis** Day one of the Brisbane International.
5.00 **to 6.00** AM **Australian Open Tennis** The men's doubles final.

Eurosport 2

411 411 865 | 524 522 | 413 436

6.00 AM **Alpine Skiing**
7.00 **Biathlon**
8.00 **Tennis: Hopman Cup**
9.30 **LIVE Tennis: Hopman Cup Great Britain v Switzerland.** Day two of the team competition at the Perth Arena in Australia.
2.30 PM **Tennis: Hopman Cup** Action from day two of the team event, as Germany faced Spain.
4.00 **Tennis: Hopman Cup** Great Britain v Switzerland on day two.
5.30 **Masters Snooker** Mark Allen v Kyren Wilson: Action from the 2018 final at Alexandra Palace.
8.00 **Snooker: UK Championship** Action from the final in York.
10.00 **Historic Grand Prix of Monaco**
11.00 **Ski Jumping** Four Hills events.
12.00 M'T **WATTS** Highlights.
12.30 AM **Tennis: Hopman Cup**
2.00 **Ski Jumping**
3.30 **Cross-Country Skiing**
4.15 **Biathlon** From Germany.
5.45 **to 7.15** AM **Ski Jumping**

Sky Sports Darts

408 408 862 | 518 508

6.00 AM **Darts Gold**
7.00 **World Darts Championship**
11.00 **Legends of Darts**
11.30 **Darts Gold**
12.30 PM **Darts Top 5 Moments**
1.30 **Legends of Darts**
2.30 **Darts Top 5 Moments**
3.00 **Michael van Gerwen: The...**
3.30 **Darts Gold**
4.30 **Rob Cross: 2018 World Champion**
5.00 **Michael van Gerwen: The Story So Far**
5.30 **Legends of Darts**
6.30 **Michael van Gerwen: The Story So Far**
7.00 **LIVE World Darts Championship** Coverage of the semi-finals of the PDC event from Alexandra Palace, London.
11.00 **Rob Cross: World Champion**
11.30 **Legends of Darts**
12.00 M'T **Darts Gold**
1.00 AM **World Darts Championship**
5.00 **to 6.00** AM **Legends of Darts**

Sky Sports F1

406 406 860 | 516 506

6.00 AM **The Home of F1**
10.00 **Formula 2 Championship** A review of the Italian Grand Prix.
12.15 PM **Formula 2 Championship** A review of the Russian Grand Prix.
2.40 **Formula 2 Championship** A review of the Abu Dhabi Grand Prix at Yas Marina Circuit.
5.20 **Simon and the Astronaut**
5.30 **F1 Classic Races** A look back at the 2008 Monaco Grand Prix.
8.00 **F1 Classic Races** A look back at the 2015 Monaco Grand Prix.
10.15 **F1 Classic Races** A look back at the 1985 Belgian Grand Prix at Spa-Francorchamps.
11.00 **Porsche Super Cup** The Mexico Grand Prix at the Autódromo Hermanos Rodríguez.
11.30 **Bahrain F1 GP Best Bits** The best moments from the Bahrain Grand Prix.
12.00 M'T **Formula 1** Another chance to see the Chinese Grand Prix.
1.00 **to 6.00** AM **The Home of F1**

New Year's Eve

31 December Planner

Football

Match of the Day: The 2018 World Cup Story
BBC1 HD, 2.10pm
A look back to the tournament, when the Three Lions reached the last four

Profile

Raymond Briggs...
BBC2 HD, 9pm
A profile of the creator of *The Snowman*, told via interviews with the man himself and fellow animators including Nick Park

Chat show

The Graham Norton Show
BBC1 HD, 10.40pm (times vary)
On the sofa tonight: Keira Knightley, Olivia Colman, Nicholas Hoult and Guy Pearce, with music from Rita Ora

Music

Jools' Annual Hootenanny
BBC2 HD, 11.15pm
Jools Holland invites some of his favourite acts, including Jess Glynne, to his yearly knees-up around the ol' joanna

SKY EVENING TIME	7.00PM	7.30PM	8.00PM	8.30PM	9.00PM	9.30PM	10.00PM	10.30PM
Favourites								
101 BBC1	7.00 Two Ronnies... †	7.30 Mastermind †	8.00 EastEnders	8.30 Would I Lie... †	9.00 Film: Absolutely Fabulous: The Movie †			10.25 News †
102 BBC2	7.00 University...	7.30 Film: Ethel & Ernest			9.00 Raymond Briggs: Snowmen...		10.00 QI XL	
103 ITV	7.00 Emmerdale	7.30 Coronation Street	8.00 Film: Spectre †					
104 CHANNEL 4	7.00 Film: Crocodile Dundee II				9.00 The Last Leg of the Year			
105 CHANNEL 5	◂ 5.45 Film: Pan		8.00 Christmas Cruising with Jane McDonald		9.00 Jane McDonald & Friends NYE Special		10.00 Jane McDonald: My Life Story	
106 SKY ONE	7.00 The Simpsons			8.20 Take That Live: Wonderland				10.30 Queen – Live...
Entertainment								
116 BBC4	7.00 The Trains That Time Forgot: Britain's...		8.00 Frozen Planet: The Epic Journey		9.00 A Day in the Life of Earth		10.00 TOTP2	
118 ITV2	◂ 6.40 Film: New Year's Eve				9.00 Film: Bridesmaids			
136 MORE4	◂ 6.55 Big Ben: Countdown to New Year		8.00 Film: Les Misérables					
135 E4	7.00 Hollyoaks	7.30 The Goldbergs	8.00 The Big Bang Theory		9.00 Film: The Inbetweeners Movie			
107 SKY WITNESS	7.00 Murders That Shocked the Nation				9.00 World's Most Evil Killers		10.00 Blindspot	
108 SKY ATLANTIC	7.00 David Attenborough's Wild City		8.00 Blue Bloods		9.00 Game of Thrones			
110 CHRISTMAS GOLD	◂ 6.35 Dad's Army		8.10 Saluting Dad's Army		9.10 Only Fools and Horses			10.20 Morecambe & Wise...
111 DAVE	7.00 Taskmaster: Champion of Champions		8.00 Not Going Out					10.40 Mock...
119 ITV3	◂ 6.00 Midsomer Murders		8.00 Endeavour				10.00 Vera	
120 ITV4	◂ 6.50 Film: 633 Squadron		7.50 Film: Cannonball Run II				10.00 Film: American Gangster	
112 COMEDY CENTRAL	7.00 Friends				9.00 Lee Evans Live at Wembley			
114 SYFY	◂ 5.50 Film: Mars Attacks!		8.00 Film: Jumper				10.00 Film: The Jackal	
109 W		7.20 Gavin & Stacey	8.00 Inside the Ambulance at Christmas		9.00 Film: Gone Girl			
113 UNIVERSAL	7.00 Film: Beverly Hills Cop 3				9.10 Film: Transformers: Revenge of the Fallen			
124 FOX	7.00 NCIS						10.00 Family Guy	
122 SKY ARTS	◂ 6.30 André Rieu...	7.30 André Rieu: New Year's Eve Punch				9.45 André Rieu: New Year's Eve in Vienna		
Documentary								
125 DISCOVERY	7.00 Supertruckers		8.00 Outback Truckers		9.00 Bitchin' Rides		10.00 Wheeler Dealers	
162 ANIMAL PLANET	7.00 Mekong: Soul of a River		8.00 Alaska: The Last Frontier		9.00 Intruders		10.00 Animal Cops Houston	
129 NAT GEO	7.00 Air Crash Investigation				9.00 Air Crash Investigation 9/11: The Plane...		10.00 Air Crash Investigation	
130 HISTORY	7.00 Ancient Aliens				9.00 The Seven New Signs of the Apocalypse			
155 YESTERDAY	7.00 Africa		8.00 Forbidden History					
166 EDEN	7.00 Forces of Nature with Brian Cox							
Films								
301 SKY PREMIERE	◂ 6.15 Tully		8.00 Avengers: Infinity War					10.35 Rampage
302 SKY DC HEROES	◂ 6.35 Batman Begins				9.00 The Dark Knight			
309 SKY CLASSICS	◂ 6.00 Alfie		8.00 Butch Cassidy and the Sundance Kid				10.00 Midnight Express	
304 SKY DISNEY	◂ 6.25 The Lion King		8.00 A Wrinkle in Time			9.55 Beauty and the Beast		
305 SKY FAMILY	◂ 6.10 Ferdinand		8.00 Jumanji: Welcome to the Jungle				10.05 Jumanji	
306 SKY ACTION	◂ 5.40 Captain America: The Winter Soldier		8.00 Top Gun				10.00 Logan	
307 SKY COMEDY	◂ 6.50 Lady Bird			8.30 Blockers			10.15 Girls Trip	
308 SKY THRILLER	◂ 6.40 The Bourne Legacy				9.00 Proud Mary			10.35 Mountain...
303 SKY CHRISTMAS		7.20 The Santa Clause 3: The Escape Clause			9.00 Die Hard			
310 SKY SCI-FI	◂ 6.30 Star Wars: The Last Jedi				9.00 Ready Player One			
311 SKY MUSICALS	◂ 5.00 The Sound Of Music Sing-A-Long		8.00 Grease Sing-A-Long				10.00 Pitch Perfect Sing-Along	
313 FILM4	◂ 6.55 X-Men				9.00 Mission: Impossible – Ghost Protocol			
315 TCM	◂ 5.35 Rio Lobo		8.00 Sherlock Holmes					
Sport								
401 MAIN EVENT	7.00 Sky Sports Tonight						10.00 Sky Sports News at Ten	
402 PREMIER LEAGUE	7.00 Premier League Review		8.00 Premier League Best Goals		9.00 Premier League Review		10.00 Premier League Best Goals	
403 FOOTBALL	7.00 EFL Goals...	7.30 EFL Goals: Championship		8.30 Greatest Players	9.00 Play-Off Final Highlights		10.00 SPFL Round-Up	10.30 Soccer AM...
404 CRICKET		7.10 Jos Buttler Special	8.10 Cricket in Mumbai		9.05 Nasser Meets Sachin		10.00 England's...	10.30 Return of the...
413 BT SPORT 1	7.00 Premier League			8.30 Classic Boxing...	9.00 Fishing: On The Bank		10.00 PL Tonight	10.30 Cricket...
414 BT SPORT 2	◂ 6.00 Test Cricket Highlights		8.00 UIM F1H2O...	8.30 GC32 Racing...	9.00 Ladbrokes SPFL...	9.30 WTA Tennis		

◂ Denotes programmes starting before 7.00pm † Regions vary

NEW YEAR'S EVE

BBC1

101 101/115 801 | 101 108 | 1 101 | 101 106/108

6.00 AM **Breakfast** (S)(HD)
9.00 **FILM** **Planes** Animated comedy. (S)(HD) (2013, U, 80min) ★★
10.20 **FILM** **The Croods** Animation. (S)(HD)(AD) (2013, U, 90min) ★★★★
11.50 **Dynasties** (S)(R)(HD)(AD)
12.50 PM **BBC News** (S)(HD)
1.00 **Local News** (S)
1.10 **Prince, Son and Heir: Charles at 70** (S)(R)(HD)(AD)
2.10 **NEW** **MOTD: The 2018 World Cup Story** A look back at the tournament in Russia. (S)(HD)
2.40 **FILM** **Big Hero 6** Animation with the voice of Ryan Potter. (S)(HD)(AD) (2014, PG, 95min) ★★★★
4.15 **FILM** **Maleficent** Fairy-tale adventure reworking of *Sleeping Beauty*, starring Angelina Jolie. (S)(HD)(AD) (2014, PG) ★★★★
5.45 **Pointless** Quiz show. (S)(HD)

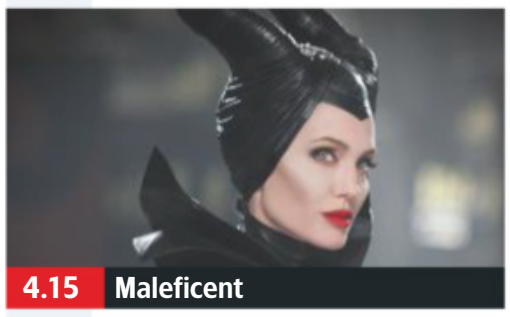
4.15 Maleficent

6 PM
6.30 **BBC News** (S)(HD)
6.50 **Local News** (S)

7 PM
7.00 **The Two Ronnies Sketchbook** The duo's favourite moments from their TV shows. (S)(R)
7.30 **Celebrity Mastermind** 5/10. With Ana Matronic and Jay Rayner. (S)(HD)

8 PM
8.00 **EastEnders** Mel puts the final pieces of her plan into place. (S)(HD)(AD)
8.30 **Would I Lie To You? At Christmas** Comedy panel show hosted by Rob Brydon. (S)(R)(HD)

9 PM
9.00 **FILM** **Absolutely Fabulous: The Movie** Comedy starring Joanna Lumley and Jennifer Saunders. Patsy and Edina find themselves vilified by the entire nation and have to flee the country. With Julia Sawalha. (S)(HD)(AD) (2016, 15, 85min) ★★★
SEX ●●● VIOLENCE ●●● LANGUAGE ●●●

10 PM
10.25 **BBC News** (S)(HD)
10.40 **NEW** **The Graham Norton New Year's Eve Show** With music by Rita Ora. (S)(HD)
11.35 **NEW** **Madness Rocks Big Ben Live** The band perform. (S)(HD)
11.55 **New Year's Eve Fireworks 2018** Welcoming in the new year. (S)
12.10 AM **NEW** **Madness Rocks Big Ben Live** More classic hits. (S)(HD)
1.00 **Still Game** (S)(R)
1.30 **FILM** **Kinky Boots** Comedy. (S)(HD) (2005, 12, 100min) ★★★★
3.10 **Weather for the Week Ahead** Seven-day forecast. (S)(HD)
3.15 **to 6.00** AM **BBC News** (S)(HD)

BBC2

102 102/115 802 | 102 102 | 2 102 | 102 108/106

6.20 AM **Sign Zone: The Pope and I – Our Lives** (S)(R)(HD)(AD)
6.50 **Sign Zone: Family Cooking Showdown** (S)(R)(HD)(AD)
7.50 **This Farming Life** (S)(R)(HD)
8.50 **Top of the Shop with Tom Kerridge** (S)(R)(HD)(AD)
9.50 **Great British Menu: The Finals** The banquet arrives. (S)(R)(HD)
10.50 **Super Fast Falcon** (S)(R)(HD)(AD)
11.50 **Great Indian Railway Journeys** Michael Portillo travels from Lucknow to Kolkata. (S)(R)(HD)(AD)
12.50 PM **FILM** **Death on the Nile** Agatha Christie mystery. (S)(HD) (1978, PG, 140min) ★★★
3.10 **FILM** **Evil Under the Sun** Mystery starring Peter Ustinov. (S)(HD) (1981, PG, 110min) ★★
5.00 **Mary Berry's Country House at Christmas** (S)(R)(HD)(AD)

7.30 Ethel & Ernest

6.00 **Inside the Factory** Gregg Wallace visits the UK's largest sports shoe factory to see how 3,500 pairs of trainers are made every day, while Cherry Healey gets hands-on in a tannery. (S)(R)(HD)
7.00 **University Challenge Christmas 2018** 6/10. Sheffield take on Manchester. (S)(HD)
7.30 **FILM** **Ethel & Ernest** Animated drama based on Raymond Briggs's graphic novel following the lives of his parents, from their meeting in 1928 through the next 40 years of their marriage. With the voices of Jim Broadbent and Brenda Blethyn. (S)(HD)(AD) (2016, PG, 90min) ★★★★
SEX ●●● VIOLENCE ●●● LANGUAGE ●●●
9.00 **NEW** **Raymond Briggs: Snowmen, Bogeymen & Milkmen** Profile of the author of *The Snowman*, told through interviews with the man himself. *See feature, page 29* (S)(AD)
10.00 **QI XL** With guests Jason Manford, Romesh Ranganathan and Holly Walsh. (S)(R)(HD)
10.45 **Live at the Apollo Christmas Special** Sarah Millican hosts. (S)(HD)
11.15 **NEW** **Jools' Annual Hootenanny** Jools Holland presents his annual New Year's Eve party, featuring Michael Bublé, Jess Glynne, Nile Rodgers, George Ezra, Marc Almond, Rudimental, Yola Carter and Junior Giscombe. (S)(HD)
1.30 AM **Best of Glastonbury 2017** Festival highlights. (S)(R)(HD)
3.40 **Reading Festival 2018: The Best Bits** (S)(R)(HD)
4.40 **to 6.30** AM **Previews** (S)

ITV

103 103/176 803 | 103 113 | 3 103 | 103 111

6.00 AM **Good Morning Britain** (S)(HD)
8.30 **Lorraine** (S)(HD)
9.25 **The Queen's Green Planet** An ambitious project. (S)(R)(HD)(AD)
10.20 **This Morning – 30 Unforgettable Years** (S)(R)(HD)
11.45 **FILM** **The Mummy: Tomb of the Dragon Emperor** Adventure starring Brendan Fraser. (S)(HD)(AD) (2008, 12, 120min) ★★★
1.45 PM **ITV News** (S)(HD)
1.50 **Local News** (S)(HD)
2.00 **Celebrity Catchphrase** (S)(R)
3.00 **Tenable** Five IT workers from Cumbria take part. (S)(R)(HD)
4.00 **Tipping Point: Lucky Stars** With Bob Mortimer. (S)(R)(HD)
5.00 **The Chase: Celebrity Special** With Andi Osho, Mark Ramprakash, Alex Beresford and Jane Moore. (S)(R)(HD)

8.00 Spectre

6.00 **Harry Hill's Alien Fun Capsule** With Jordan Stephens, Janet Street-Porter, Alex Brooker and Una Stubbs. (S)(R)(HD)
6.30 **Local News** (S)(HD)
6.45 **ITV News** (S)(HD)
7.00 **Emmerdale** Matty suffers a cruel humiliation. (S)(HD)(AD)
7.30 **Coronation Street** Carla and Peter address their future, while Kate's night out devastates Rana. (S)(HD)(AD)
8.00 **FILM** **Spectre** Spy thriller starring Daniel Craig and Christoph Waltz. James Bond goes rogue after receiving a cryptic message that sets him on the trail of a secretive criminal network. While his colleagues face a new threat closer to home, Bond embarks on a globetrotting journey in search of the elusive mastermind behind the syndicate – whom he discovers may have links to his own past. (S)(HD)(AD) (2015, 12, 165min) ★★★★
SEX ●●● VIOLENCE ●●● LANGUAGE ●●●
10.45 **World Cup: Summer of Love** A look back at England's World Cup campaign. (S)(R)(HD)(AD)
11.45 **ITV News** (S)(HD)
12.10 AM **FILM** **Basic Instinct** Thriller starring Michael Douglas as a detective who falls under the spell of a prime murder suspect. With Sharon Stone. (S)(HD)(AD) (1992, 18, 125min) ★★★
2.15 **Tenable** Quiz. (S)(R)(HD)
3.10 **Tipping Point** (S)(R)(HD)
4.00 **The Chase** (S)(R)(HD)
4.50 **to 6.00** AM **ITV Nightscreen** (HD)

+1 hour 203 | 114 | 33 | 112

CHANNEL 4

104 104/138 803 | 104 141 | 4 104 | 104

7.50 AM **Lego Masters** (S)(R)(HD)(AD)
8.55 **The Big Bang Theory** Triple bill. (S11 &5) (S)(R)(HD)(AD)
10.15 **The Simpsons** (S)(R)(HD)(AD)
11.10 **FILM** **Flash Gordon** Sci-fi adventure starring Sam J Jones, Melody Anderson, Topol and Max von Sydow. (S)(HD) (1980, PG, 130min) ★★★
1.20 PM **FILM** **Vice Versa** Comedy fantasy starring Judge Reinhold, Fred Savage, Corinne Bohrer and Swoosie Kurtz. (S)(HD) (1988, PG, 120min) ★★★
3.20 **FILM** **The Dam Busters** War epic telling the story of the famous World War Two bombing raid. Stars Richard Todd, Ursula Jeans and Michael Redgrave. (S)(HD) (1954, b/w, U, 150min) ★★★★
5.50 **News** (S)(HD)

9.00 The Last Leg of the Year

6.00 **Hollyoaks** It's New Year's Eve in the village, and Maxine, Sienna and Liberty get their kilts on to perform in The Dog. Meanwhile, Jonny tries his best to avoid Ste. (S)(HD)(AD)
7.00 **FILM** **Crocodile Dundee II** Comedy adventure sequel starring Paul Hogan and Linda Kozlowski. Aussie trapper Mick 'Crocodile' Dundee tackles a Colombian drug gang after they kidnap his journalist girlfriend. With John Meillon. (S)(HD) (1988, PG, 120min) ★★
SEX ●●● VIOLENCE ●●● LANGUAGE ●●●
9.00 **NEW** **The Last Leg of the Year** Adam Hills, Josh Widdicombe and Alex Brooker review the significant moments of 2018 and look ahead to the next 12 months with guests Katherine Ryan, Johnny Vegas and Nish Kumar. There is also film of the trio's trip to Austria, where Alex attempted to become the first disabled man in history to take part in the double luge. (S)(HD)
11.00 **Gogglebox 2018** (S)(R)(HD)(AD)
1.00 AM **Ramsay's Kitchen Nightmares USA** (S)(R)
1.50 **FILM** **Northern Soul** Music drama starring Elliot James Langridge. (S)(HD) (2014, 15, 100min) ★★★
3.30 **The Crystal Maze** (S)(R)(HD)(AD)
4.25 **Food Unwrapped** (S)(R)(HD)(AD)
4.50 **Come Dine with Me** (S)(R)(HD)
5.45 **to 6.05** AM **Kirstie's Handmade Christmas** (S)(R)(HD)

+1 hour 204 | 142 | 13 109 | 121

SKY HD SD | VIRGIN HD | FREEVIEW HD | FREESAT HD | BT HD

(S) Subtitles (SL) Signing (R) Repeat (HD) High Definition (AD) Audio Description

CHANNEL 5

105 105 805 | 105 150 | 5 105 | 105 105

6.00 AM **Milkshake!** (HD)
8.25 **The Best of Jeremy Vine** (HD)
10.20 **Friends** (S8) (S)(R)(HD)
11.20 **Neighbours** (S)(HD)(AD)
11.45 **FILM What Women Want** Romantic comedy starring Mel Gibson and Helen Hunt. (S)(HD) (2000, 12, 150min) ★★★
2.15 PM **FILM Dirty Dancing** Romantic musical drama starring Patrick Swayze and Jennifer Grey. (S)(HD) (1987, 12, 120min) ★★★★
4.15 **World's Strongest Man 2018** 10/11. Heat five. (S)(HD)
5.15 **Neighbours** Gary mistakenly attacks Dipi. (S)(R)(HD)(AD)
5.45 **FILM Pan** Fantasy prequel to *Peter Pan*, starring Levi Miller and Hugh Jackman. (S)(HD) (2015, PG, 135min) ★★★

11.55 Jane McDonald & Friends...

FILM Pan
(film started at 5.45pm)
SEX ●●● VIOLENCE ●●● LANG ●●●

8.00 **Christmas Cruising with Jane McDonald** A seasonal edition finds Jane on board the *SS Antoinette* travelling up the Rhine River and visiting Christmas markets. (S)(R)(HD)

9.00 **NEW Jane McDonald & Friends NYE Special** The singer throws a party to ring in New Year with the help of Billy Ocean, Odyssey and Collabro. (S)(HD)
■ Continues at 11.55pm

10.00 **Jane McDonald: My Life Story** Profile of the singer, examining her rise to fame as one of the country's first reality TV stars on docusoap *The Cruise*. (S)(R)(HD)

10.55 **Jane McDonald: BAFTA Winning Cruise** (S)(R)(HD)
11.55 **NEW Jane McDonald & Friends NYE Special** (S)(HD)
12.15 AM **Jane: 12 Cruises of Christmas** (S)(R)(HD)
1.35 **SuperCasino** (S)(HD)
4.00 **Pampered Pets** (S)(SL)(R)(HD)
4.45 **House Doctor** (S)(SL)(R)
5.10 **Nick's Quest** (S)(SL)(R)
5.35 **to 6.00** AM **Wildlife SOS** (S)

+1 hour 205 155 44 128

SKY ONE

106 106 806 | 110 109

6.00 AM **The Simpsons** (S)(R)(HD)
8.30 **Fungus the Bogeyman** 1/3. Adaptation of Raymond Briggs's classic, starring Timothy Spall. (S)(R)(HD)(AD) **10.00** 2/3. Fungus makes a mistake. (S)(R)(HD)(AD) **11.30** 3/3. Scarface has some vital information about Eve. (S)(R)(HD)(AD)
12.30 PM **The Simpsons** (S)(R)(HD)
2.30 **Football's Funniest Moments** Comical football incidents, including Rod Stewart's involvement in the Scottish Cup draw, and Chris Kamara's reporting style. (S)(R)(HD)(AD)
4.30 **Premier League's Greatest Moments** Jamie Carragher reveals his greatest Premier League moments. (S)(R)(HD)

8.20 Take That Live: Wonderland

6.30 **The Simpsons** *Beware My Cheating Bart:* Bart falls for a bully's girlfriend. (S)(R)(HD)

7.00 **The Simpsons** *A Totally Fun Thing That Bart Will Never Do Again:* The family go on a cruise. (S)(R) **7.25** *The Spy Who Learned Me:* Homer receives marital advice. (S)(R)(HD) **7.50** *Ned 'n' Edna's Blend Agenda:* Ned and Edna tie the knot. (S)(R)(HD)

8.20 **Take That Live: Wonderland** A concert filmed at the O2 Arena in London, which was part of the band's 2017 tour in support of their eighth studio album *Wonderland*. Howard Donald, Mark Owen and Gary Barlow played several nights at the venue, perfoming much loved hits such as *Relight My Fire*, *Patience*, *Pray*, and *How Deep Is Your Love?* (R)(HD)

10.30 **Queen – Live at Wembley** A 1986 concert by the British rock band. (S)(R)

11.45 **NEW New Year Fireworks Live** Coverage of the London display, welcoming in 2019. (HD)
12.15 AM **Coldplay: Live in Sao Paulo** A concert film recorded in the Brazilian city in November 2017. (HD)
2.30 **Music Legends We Lost in 2018** (R)(HD)
3.30 **Monkey Life** (S)(R)(AD)
5.00 **to 6.00** AM **Futurama** (S)(R)

+1 hour 206

LOCAL VARIATIONS

BBC1

SCOTLAND
Sky **951**, Virgin **862**, Freesat **960**
7.00-8.00pm The Royal Edinburgh Military Tattoo 2018 **8.30** Celebrity Mastermind **9.00** Would I Lie To You? At Christmas **9.30-9.45** BBC News **9.50** Hogmanay Live Preview **10.00** Gary Goes to Hollywood **11.00** Only an Excuse? **11.30** Hogmanay Live **12.30am** Still Game **1.00** The Graham Norton New Year's Eve Show **1.50 FILM** Absolutely Fabulous: The Movie (2016, 15) ★★★ **3.15** Weather for the Week Ahead **3.20-6.00am** BBC News

N. IRELAND
Sky **953**, Virgin **863**, Freesat **957**
No variations

WALES
Sky **952**, Virgin **864**, Freesat **964**
No variations

BBC2

SCOTLAND
Sky **970**, Freesat **970**
No variations

N. IRELAND
Sky **972**, Freesat **969**
10.00pm The Blame Game (S)(R)(HD) **10.30-11.15pm** QI XL

WALES
Sky **971**, Freesat **971**
6.00-7.00pm Back in Time for the Factory

ITV

No variations

S4C

Sky **134**, Virgin **166**, Freesat **120**
6.00am Cyw **12.00noon** Newyddion S4C a'r Tywydd **12.05pm** Y Llyfrgell **12.30** Casa Dudley **1.30** Babi Del: Ward Geni **2.00** Geraint Thomas: Vive Le Tour! **3.00** Pengelli **3.30** Pengelli **4.00** Awr Fawr **5.00** Stwnsh **6.00** Newyddion S4C a'r Tywydd **6.05** Celwydd Noeth **6.30** Anfonaf Angel: Côr Rhys Meirion **7.30** Newyddion y Flwyddyn 2018 **8.00** Pobol y Cwm **8.25** Ryan a Ronnie: Gareth Edwards **9.00** Pendevig o'r 'steddfod **10.30pm-12.05am** Heno

TV&Satellite week
The issue with listings for 5-11 January is on sale now!

BBC4

116 116 815 | 107 163 | 9 106 | 173 107

BBC4 programmes start at 7.00pm

7.00 PM **The Trains That Time Forgot: Britain's Lost Railway Journeys** 1/6. Andrew Martin revisits the golden age of railways.
8.00 **Frozen Planet: The Epic Journey** Highlights of the series in which David Attenborough takes viewers on a journey through the polar year.
9.00 **NEW A Day in the Life of Earth** Mathematician Hannah Fry reveals how much the planet can change in 24 hours and how these daily changes are essential to humanity's existence.
10.00 **TOTP2** Featuring Blondie, Elton John and Madonna.

11.10 **Vic & Bob's Big Night Out** Four editions.
1.10 AM **BROS: After the Screaming Stops** The era of Matt and Luke Goss's fame as pop stars.
2.40 **to 3.40** AM **The Trains That Time Forgot: Britain's Lost Railway Journeys**

MORE4

136 136 830 | 147 195 | 14 | 124

8.55 AM **A Place in the Sun: Winter Sun** Triple bill.
12.00 NOON **Four in a Bed** Five editions of the series.
2.40 PM **Come Dine with Me** Five parties in London.
5.15 **Big Ben: Saving the World's Most Famous Clock** Documentary about restoration work on the iconic clock tower, which has silenced the bells.

6.55 **Big Ben: Countdown to New Year** The second in an occasional series going behind the scenes on the clock tower's restoration.
8.00 **FILM Les Misérables** Epic musical based on the long-running stage show, starring Hugh Jackman, Russell Crowe and Anne Hathaway. In early-19th-century France, ex-convict Jean Valjean seeks redemption through noble acts of self-sacrifice yet is relentlessly pursued for 17 years by vengeful police inspector Javert. With Amanda Seyfried. (2012, 12, 154min) ★★★★

11.05 **8 Out of 10 Cats Does Countdown** Jon Richardson and Richard Osman take on Johnny Vegas and Sara Pascoe in a special edition with a Hogmanay theme. David O'Doherty helps out in Dictionary Corner.
12.05 TO **3.50** AM **Father Ted**

+1 hour 236 196 86 125

ITV2

118 118 816 | 115 176 | 6 | 113

6.00 AM **Funniest Animals**
6.10 **Planet's Got Talent**
6.35 **BGT: Social Superstars**
7.25 **Emmerdale**
7.55 **Coronation Street**
8.55 **You've Been Framed!**
10.00 **Take Me Out Special**
11.00 **Celebrity Catchphrase**
12.00 NOON **Emmerdale**
12.30 PM **Coronation Street**
1.35 **You've Been Framed!**
2.40 **FILM Casper** (1995)
4.35 **FILM Despicable Me 2** Animation. (2013, U) ★★★

6.40 **FILM New Year's Eve** Star-studded ensemble comedy drama starring Robert De Niro, Hilary Swank and Josh Duhamel. (2011, 12, 117min) ★★
9.00 **FILM Bridesmaids** Uproarious hit comedy starring Kristen Wiig, Maya Rudolph and Rose Byrne. When thirtysomething Annie is asked to be maid of honour at the wedding of her childhood best friend, Lillian, her anxieties about being poor and single propel her into a farcical rivalry with rich bridesmaid Helen. (2011, 15, 124min) ★★★★

11.35 **Family Guy** *Friends Without Benefits*: 7/22. Meg becomes infatuated with a popular boy at school. (S11)
12.00 M'T **Family Guy**
1.55 **to 2.20** AM **American Dad!**

+1 hour 218 116 27 114

E4

135 135 829 | 106 145 | 28 | 122

6.00 AM **Hollyoaks**
7.30 **Brooklyn Nine-Nine**
8.30 **FILM Postman Pat: The Movie** Animated adventure. (2014, U, 87min) ★★
10.15 **FILM Garfield 2: A Tale of Two Kitties** Comedy. (2006, U, 80min) ★★
11.50 **The Big Bang Theory**
4.40 PM **FILM Mr Popper's Penguins** Family comedy. (2011, PG, 94min) ★★★
6.30 **Ice Age: A Mammoth Christmas** Animation.

7.00 **Hollyoaks** Harry returns to the village and is on a mission to make amends with James and win him back.
7.30 **The Goldbergs** 9/24. Adam tries to get Murray to connect with his father. (S2)
8.00 **The Big Bang Theory** 11/24. The guys make fun of Penny's boyfriend Zack. (S4) **8.30** 4/24. The guys consider investing in the comic-book shop. (S8)
9.00 **FILM The Inbetweeners Movie** Spin-off from the TV comedy starring Simon Bird, James Buckley, Blake Harrison and Joe Thomas. (2011, 15, 97min) ★★★

11.00 **The Inbetweeners: Fan Favourites**
1.50 AM **Naked Attraction**
2.50 **Gogglebox**
3.45 **The Inbetweeners**
4.10 **to 6.00** AM **Brooklyn Nine-Nine**

+1 hour 235 146 29 123

NEW YEAR'S EVE Entertainment

Sky Witness

107 107 807 112 111

6.00 AM **Border Security: Australia's Front Line**
7.00 **Road Wars**
8.00 **Brit Cops: Law & Disorder**
9.00 **To Catch a Smuggler: JFK Airport** Triple bill.
12.00 NOON **To Catch a Smuggler: JFK Airport** Double bill.
2.00 PM **The Real A&E** Ten editions, including at: **6.00** A car accident victim with suspected spinal injuries is airlifted to hospital. **6.30** Doctors reattach a man's lip after a failed BMX stunt.

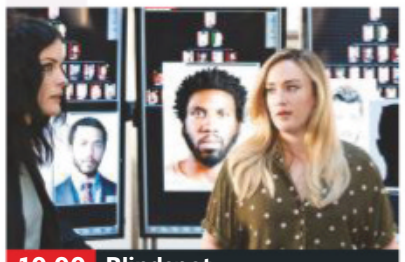
10.00 Blindspot

7 PM
7.00 **Murders That Shocked the Nation** Investigating the murders committed in 1940s London by John George Haigh.

8 PM
8.00 **Murders That Shocked the Nation** Fred Dinenage explores the crimes of Graham Frederick Young.

9 PM
9.00 **World's Most Evil Killers** Profiling Chicago killer John Wayne Gacy, who ended the lives of 33 men in the 1970s.

10 PM
10.00 **Blindspot** NEW EPISODE *Screech, Thwack, Pow:* Remi races against the ever-worsening ZIP poisoning. (S4)
11.00 **Criminal Minds** (S12)
12.00 M'T **World's Most Evil Killers**
1.00 AM **How I Caught the Killer**
2.00 **Road Wars**
3.00 **Madam Secretary** (S5)
4.00 **Brit Cops: Law & Disorder**
5.00 **to 6.00** AM **Border Security: Australia's Front Line**

+1 hour 207 140

Sky Atlantic

108 108 808

6.00 AM **The West Wing** (S3)
7.50 **Aquaman: Special**
8.20 **Without a Trace** 15/24. (S5)
9.20 **David Attenborough's Kingdom of Plants**
12.00 NOON FILM **Doctor Zhivago** Epic drama starring Omar Sharif and Julie Christie. (1965, PG, 192min) ★★★★★
4.00 **Attenborough at 90: Behind the Lens**
5.00 **David Attenborough's Wild City** Double bill in which the veteran broadcaster examines the wildlife of Singapore.

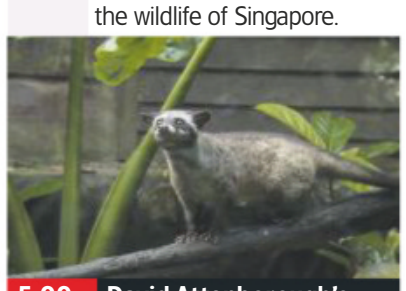
5.00 David Attenborough's...

7.00 **David Attenborough's Wild City** The diversity of the urban and hidden environments of animals living in Singapore.
8.00 **Blue Bloods** *Only in New York:* 16/22. A distraught man holds Baez at gunpoint in an interrogation room. (S5)
9.00 **Game of Thrones** *High Sparrow:* 3/10. Fugitive Tyrion walks the Long Bridge of Volantis, and in Braavos, Arya sees the Many-Faced God. **10.10** *The Sons of the Harpy:* 4/10. Ellaria and the Sand Snakes vow vengeance. (S5)
11.10 **Game of Thrones** *Kill the Boy:* 5/10. (S5)
12.15 AM **Banshee** 4/10. (S2)
1.15 **Life Itself: Special**
1.30 **Entourage** 2/12. (S6)
2.00 **Banshee** 2/10. (S2)
3.10 **Dexter** 10/12. (S3)
4.10 **to 6.00** AM **The West Wing**

+1 hour 208

Christmas GOLD

110 110 810 124 310

7.10 AM **Only Fools and Horses**
9.20 **The Story of Only Fools and Horses**
10.25 **Only Fools and Horses**
11.30 **The Story of Only Fools and Horses** As 11.20pm.
12.30 PM **Death on the Tyne**
2.35 **The Story of Only Fools and Horses**
3.35 **Saluting Dad's Army**
4.40 FILM **Dad's Army** Spin-off from the comedy series. (1971, U, 95min) ★★★★
6.35 **Dad's Army**

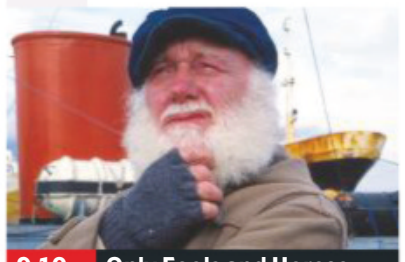
9.10 Only Fools and Horses

7.30 **Dad's Army** Godfrey learns his cottage is going to be demolished to make way for a new airstrip.
8.10 **Saluting Dad's Army** Alexander Armstrong goes behind the scenes to discover just how *Dad's Army* was made.
9.10 **Only Fools and Horses** Uncle Albert falls victim to muggers, so Del Boy resolves to take the law into his own hands.
10.20 **Morecambe & Wise in America** The duo's efforts to become stars in America in the 1960s.
11.20 **The Story of Only Fools and Horses** A look at how the Trotter family grew over the course of the series.
12.20 AM **Two Doors Down** When Eric leaves the freezer door open, recriminations ensue.
1.40 **to 4.00** AM **Peep Show**

+1 hour 210 190

ITV3

119 119 817 117 177 10 115

6.00 AM **Royal Stories**
6.25 FILM **Holiday on the Buses** Comedy. (1973, PG, 83min) ★
8.10 FILM **Mutiny on the Buses** Comedy. (1972, PG, 85min) ★
9.55 **Lewis** Double bill.
1.55 PM **Midsomer Murders** *A Dying Art:* The launch of a new sculpture park is marred by murder. **3.55** *Saints and Sinner:* An archaeologist is murdered. **6.00** *Harvest of Souls:* The owner of an equestrian centre is trampled by his horse.

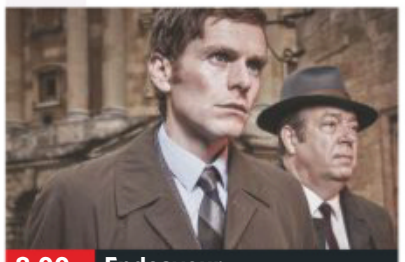
8.00 Endeavour

Midsomer Murders (started at 6.00pm)
8.00 **Endeavour** *Muse:* The newly promoted Detective Sergeant Morse investigates when a famous international thief tries to steal a Fabergé egg from an auction – but the case leads to the gruesome murders of an academic and a gangster.
10.00 **Vera** *Changing Tides:* The detective investigates a suspicious fire that rips through a holiday park on the coast.
12.00 M'T **Vera** *Prodigal Son:* A crime of passion is suspected when a former policeman is stabbed to death, but Vera uncovers a more complex case involving the hostile takeover of a brewery.
1.50 **to 2.10** AM **Royal Stories**

+1 hour 219 174 34 116

ITV4

120 120 818 118 178 24 117

6.00 AM **The Chase**
7.40 **Kojak**
8.40 **Quincy ME**
9.50 **The Sweeney**
10.55 **The Professionals**
11.55 **Minder**
12.55 PM **Kojak**
2.00 **Quincy ME**
3.05 FILM **Khartoum** Historical epic with Charlton Heston. (1966, PG, 134min) ★★★
5.45 FILM **633 Squadron** Wartime adventure with Cliff Robertson. (1964, PG, 94min) ★★★

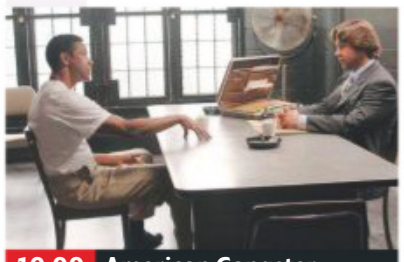
10.00 American Gangster

7.50 FILM **Cannonball Run II** Car chase comedy sequel starring Burt Reynolds. A couple of stunt artists, two con-men and a pair of chorus girls posing as nuns are among the contestants entering a madcap race across the US for the $1 million prize offered by an Arab ruler. (1983, PG, 108min) ★
SEX ●●● VIOLENCE ●●● LANG ●●●
10.00 FILM **American Gangster** Ridley Scott's epic real-life crime drama with Denzel Washington, Russell Crowe and Chiwetel Ejiofor. (2007, 18, 150min) ★★★★
SEX ●●● VIOLENCE ●●● LANG ●●●
1.05 AM **The Sweeney**
2.00 **to 3.00** AM **Minder**

+1 hour 220 175 154

Sky Two

123 121

7.00 AM **It's Me or the Dog**
10.00 **Monkey Life**
1.00 PM **Brit Cops: Frontline Crime UK**
3.00 **Premier League's Greatest Moments**
5.00 **Football's Funniest Moments** Comical clips.
7.00 **Sky Sports' Funniest Moments: Best Bits**
9.00 **MacGyver** *Improvise:* 1/22. Angus is living in Nigeria after quitting Phoenix, but a case is about to drag him back into the fray. (S3)
10.00 **Hawaii Five-0** *Ka ëowili'oka'i (Cocoon)* 1/22. McGarrett investigates his CIA friend's murder. (S9)
11.00 **NCIS: LA** 1/22. (S10)
12.00 M'T **The Force: Essex**
2.00 AM **Ross Kemp: Extreme World**
3.00 **Most Shocking**
4.00 **Blindspot** (S4)
5.00 **to 6.00** AM **Monkey Business**

Pick

152 123 11 144

6.00 AM **Nothing to Declare UK** Double bill.
7.00 **999 Frontline**
7.30 **Caught Red Handed**
9.00 **Send in the Dogs**
2.00 PM **Banged Up Abroad**
3.00 **To Catch a Smuggler: JFK Airport** Five editions, including at: **6.00** The officers investigate suspicious packages held in the airport's mailroom. **7.00** Law enforcement agents detain a man carrying 4kg of cocaine.
8.00 **Take That Live: Wonderland** A concert filmed at the O2 Arena, part of the 2017 tour.
10.30 **Brit Cops: War on Crime** Following the work of police officers.
1.30 AM **Brit Cops: War on Crime** Double bill.
3.30 **Caught Red Handed**
5.00 **to 6.00** AM **Stop, Search, Seize**

+1 hour 252 97 145

Dave

111 111 811 127 194 12 157

7.10 AM **Scrapheap Challenge**
8.00 **Red Bull Soapbox Race**
9.00 **Dynamo: Magician Impossible**
10.00 **American Pickers**
12.00 NOON **Storage Hunters UK** Eight editions.
4.00 PM **Gavin & Stacey**
6.00 **Red Bull Soapbox Race**
7.00 **Taskmaster: Champion of Champions**
8.00 **Not Going Out** 5/8. Lee finds a girlfriend to make Lucy jealous. **8.40** 6/8. Lucy's first love reappears. **9.20** 7/8. Lucy looks after her god-daughter. **10.00** 8/8. The gang spend a weekend on Frank's new boat. (S6)
10.40 **Mock the Week**
12.00 M'T **Would I Lie to You?**
2.00 AM **Have I Got a Bit More Old News for You**
3.00 **to 4.00** AM **The Last Man on Earth**

+1 hour 211 211 79

Comedy Central

112 112 812 132 181 307 370

8.00 AM **The Fresh Prince of Bel Air** (S4)
9.00 **Friends** Three episodes.
10.30 **Lip Sync Battle**
11.30 **Friends**
3.00 PM FILM **Cloudy with a Chance of Meatballs 2** Animated comedy. (2013, U, 93min) ★★★
5.00 **Friends** Eight episodes of the sitcom, including at: **8.30** 11/18. Joey appears on a quiz show. With Danny DeVito and Donny Osmond. (S10)
9.00 **Lee Evans Live at Wembley** A performance by the energetic comedian.
11.30 **Michael McIntyre: Hello Wembley!** A 2009 performance.
12.30 AM **Peter Kay at the Comedy Store**
1.00 **South Park**
3.50 **The Cleveland Show**
4.15 **to 5.00** AM **My Wife and Kids**

+1 hour 212 133

ITV Be

131 119 179 26 118

6.00 AM **Cake Hunters**
6.20 **Fixer Upper**
9.00 **LittleBe**
12.00 NOON **Celebrity Dinner Date**
1.00 PM **The Real Housewives of Cheshire** Six editions.
7.00 **Tanya's Extreme Therapies** Looking into coffee enemas and cold water therapy. **7.30** Tanya meets a shaman who introduces her to the power of their spirit animals.
8.00 **Celebrity Dinner Date** With *Geordie Shore* star Ricci Guarnaccio.
9.00 **Totally Unbelievable** The most inspiring celebrity bodies.
10.00 **Botched** Paul Nassif helps singer Norwood Young find his voice.
11.00 **Botched**
11.55 PM **to 12.45** AM **The Only Way Is Essex**

+1 hour 231 120 119

True Ent

179 189 61 142

6.00 AM **The Agatha Christie Hour**
1.00 PM **A Caribbean Mystery** As 9.00pm.
3.00 **Agatha Christie's Sparkling Cyanide**
5.00 **The Agatha Christie Hour** Double bill.
7.00 **M*A*S*H** 11/20. Hot Lips suffers prickly heat. **7.30** 12/20. Klinger's army newspaper reports on Hawkeye's monument to military incompetence. (S9)
8.00 **The Agatha Christie Hour** *Jane in Search of a Job:* An unemployed woman acts as a double for a duchess.
9.00 **A Caribbean Mystery** Murder mystery starring Helen Hayes.
11.00 **Agatha Christie's Sparkling Cyanide** Murder mystery drama.
1.00 **to 3.00** AM **The Agatha Christie Hour**

+1 hour 279 152

★★★★★ Excellent ★★★★ Very Good ★★★ Good ★★ Average ★ Poor

Alibi

132 132 826 | 126 200 | 312 | 382

7.10 AM **Inspector George Gently**
1.00 PM **Inspector George Gently** *Goodbye China:* The detective looks into the death of a former informant.
3.00 **Sherlock** *The Hounds of Baskerville:* 2/3. Holmes investigates a monstrous hound terrorising Dartmoor. **5.00** *The Reichenbach Fall:* 3/3. Moriarty commits a series of major break-ins, and the resulting legal battle brings about a final confrontation with Holmes. (S2)

7.00 Sherlock

7.00 **Sherlock** *The Empty Hearse:* 1/3. Two years on from reports of his Reichenbach Fall demise, Holmes resurfaces as London comes under threat of a huge terrorist attack – and Watson worries his settled domestic life is at an end.

9.00 **Sherlock** *The Sign of Three:* 2/3. The brooding detective is kept busy as best man on John and Mary's wedding day – but it soon turns out his duties involve stopping a killer who is stalking the reception. (S3)

10.55 **Sherlock** *His Last Vow:* 3/3. The consulting detective takes on master blackmailer Charles Augustus Magnussen, a man who knows the secrets of every person of importance in the Western world. (S3)
12.55 **to 4.00** AM **The Closer**

+1 hour 232 130

Syfy

114 114 814 | 135 165 | 319 | 375

6.00 AM **The Outpost** 8/10. (S1)
7.00 **Marvel's Runaways** (S1)
8.00 **Teleshopping**
11.00 **Primeval** 2/7. (S4)
12.00 NOON **FILM Tom's Midnight Garden** Children's fantasy. (1998, U, 93min) ★★★
2.00 PM **FILM The Land That Time Forgot** Action fantasy. (2009, 12, 90min) ★★
3.50 **FILM Meet Dave** Comedy. (2008, PG, 86min) ★★★
5.50 **FILM Mars Attacks!** Tim Burton's sci-fi spoof. (1996, 12, 106min) ★★★

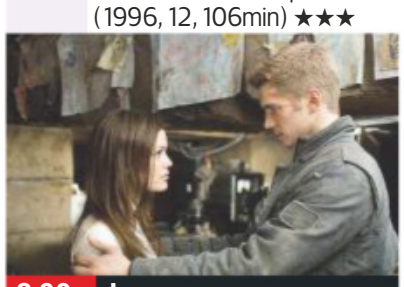
8.00 Jumper

FILM Mars Attacks! (film started at 5.50pm)
SEX ●●● VIOLENCE ●●● LANG ●●●

8.00 **FILM Jumper** Sci-fi action thriller starring Hayden Christensen and Jamie Bell. A young man finds that he can teleport himself anywhere he likes – and runs up against a secret organisation determined to kill him. (2008, 12, 84min) ★★
SEX ●●● VIOLENCE ●●● LANG ●●●

10.00 **FILM The Jackal** Action thriller starring Bruce Willis and Richard Gere. (1997, 18, 124min) ★★
SEX ●●● VIOLENCE ●●● LANG ●●●

12.30 AM **FILM The Shepherd** Thriller. (2008, 15, 91min) ★★
2.30 **FILM Lesbian Vampire Killers** Horror comedy. (2009, 15, 88min) ★★
4.30 **The Captains Close Up**
5.00 **to 6.00** AM **Buffy the Vampire Slayer**

+1 hour 214 136

W

109 109 809 | 125 191 | 311 | 383

6.10 AM **Judge Faith**
6.50 **Dynamo: Magician Impossible** In Rio de Janeiro.
7.45 **Doctor Who** Triple bill.
11.05 **Gangsta Granny** Family comedy starring Julia McKenzie and Reece Buttery.
12.35 PM **Mr Stink** Family comedy starring Hugh Bonneville.
1.55 **The Boy in the Dress** David Walliams' story about a youngster who wants to be different.
3.10 **Tipping Point: Lucky Stars**
5.15 **Inside the Ambulance**

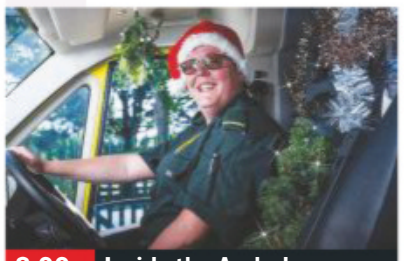
8.00 Inside the Ambulance...

7.20 **Gavin & Stacey** Smithy worries about seeing Nessa again after their last meeting.

8.00 **Inside the Ambulance at Christmas** It's New Year's Eve, one of the busiest days for the Ambulance Service.

9.00 **FILM Gone Girl** Crime thriller starring Ben Affleck and Rosamund Pike. A man reports his wife's disappearance, only to end up under media scrutiny and accused of murder. (2014, 18, 143min) ★★★★
SEX ●●● VIOLENCE ●●● LANG ●●●

12.10 AM **The Catherine Tate Show** Nan visits a pound shop, and Lauren discovers she has not been invited to a party. **12.45** Peter Kay guest stars in the sketch show.
1.15 **Gavin & Stacey** As 7.20pm.
1.45 **to 3.00** AM **Judge Faith**

+1 hour 209 131

Universal

113 113 813 | 137 164 | 320 | 385

8.00 AM **NCIS** Four episodes. (S9)
12.00 NOON **NCIS** Seven episodes of the crime drama, including at: **2.00** PM 10/24. Tony's father is found drunk in a car that has a dead body in the boot. **3.00** 11/24. The team protect a pregnant Marine. **4.00** 12/24. The team cross paths with a missing agent. **5.00** 13/24. A Navy lieutenant commander's body is discovered in an apartment. **6.00** 14/24. A man pulls a gun on Gibbs at a diner. (S9)

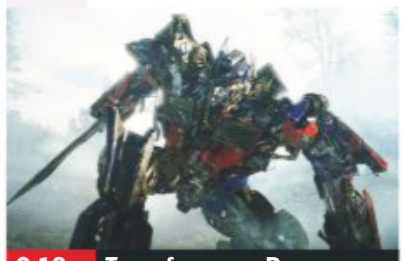
9.10 Transformers: Revenge...

7.00 **FILM Beverly Hills Cop 3** Comedy thriller sequel starring Eddie Murphy and Judge Reinhold. Street-smart Detroit cop Axel Foley discovers that an LA theme park is a front for a counterfeiting gang. With Hector Elizondo. (1994, 15) ★★
SEX ●●● VIOLENCE ●●● LANG ●●●

9.10 **FILM Transformers: Revenge of the Fallen** Sci-fi action adventure sequel starring Shia LaBeouf and Megan Fox. A college student and his girlfriend get caught up in a struggle between good and evil alien robots. (2009, 12, 149min) ★★★
SEX ●●● VIOLENCE ●●● LANG ●●●

12.20 AM **Law & Order: Special Victims Unit** 22/24. Benson and Stabler uncover an illegal adoption ring. (S11)
1.15 **Law & Order: Special Victims Unit** 23/24. (S11)
2.10 **Sea Patrol** 11/16. (S4)
3.05 **to 5.00** AM **Numb3rs**

+1 hour 213 138

FOX

124 124 821 | 157 199

8.00 AM **Leverage** 2/15. (S2)
9.00 **Bull** 17&18/23. (S1)
11.00 **Bones** 9&10/25. (S4)
1.00 PM **NCIS** 4/24. A Naval research scientist is murdered. **2.00** 5/24. Gibbs finds himself on a ship that has been commandeered by pirates. (S12)
3.00 **Bull** 19&20/23. (S1)
5.00 **Bones** 11/25. The detectives go undercover at a circus. **6.00** 12/25. Booth becomes a suspect in a murder investigation. (S4)

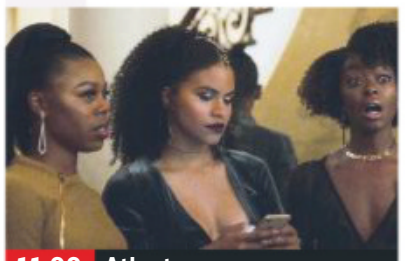
11.00 Atlanta

7.00 **NCIS** *Parental Guidance Suggested:* 6/24. The team investigate the murder of a Navy commander's wife.

8.00 **NCIS** *The Searchers:* 7/24. The team uncover a fraudulent charity while investigating the murder of a Master Sergeant. (S12)

9.00 **NCIS** *Burden of Proof:* 7/24. Gibbs investigates when a convicted felon vehemently swears he was framed. (S15)

10.00 **Family Guy** 20/23. Meg is kidnapped. **10.30** 21/23. Peter shuts down the government. (S10)
11.00 **Atlanta** 7/11. Van goes to a New Year's Eve party. (S2)
11.30 **Family Guy** 3/21. (S2)
12.00 M'T **American Dad!** (S12)
1.00 AM **The Orville**
2.00 **American Dad!** (S12)
3.00 **Family Guy** (S11&10)
4.00 **to 5.00** AM **American Dad!**

+1 hour 224 158

7 PM | 8 PM | 9 PM | 10 PM

E!

151 151 834 | 156 | 321 | 386

7.00 AM **Total Bellas**
9.00 **Keeping Up with the Kardashians**
11.00 **Botched** Double bill.
1.00 PM **Keeping Up with the Kardashians**
3.00 **Very Cavallari**
5.00 **The People's Choice Awards 2018** Action from the annual event.
7.00 **Keeping Up with the Kardashians** Four editions, including at: **9.00** Khloe and Tristan return to LA, while Kim heads to Las Vegas. **10.00** Kourtney fears she waited too long to freeze her eggs.
11.00 **Keeping Up with the Kardashians**
12.00 M'T **Botched**
1.00 AM **Keeping Up with the Kardashians**
2.00 **Teleshopping**
3.00 **Keeping Up with the Kardashians**
4.00 **to 5.00** AM **The Platinum Life**

Sky Arts

122 122 820 | 122 206

6.00 AM **Sarah Brightman: Hymn**
8.00 **Michael Ball: Both Sides Now**
10.40 **Phantom of the Opera at the Royal Albert Hall**
1.25 PM **Funny Girl: The Musical**
3.55 **Discovering: Bee Gees**
4.25 **Mario Lanza: The Best of Everything**
6.10 **Dinner for One**
6.30 **André Rieu: How It All Began**
7.30 **André Rieu: New Year's Eve Punch**
9.45 **André Rieu: New Year's Eve in Vienna**
12.00 M'T **Bee Gees: One Night Only**
2.10 AM **Discovering: Abba**
3.10 **Video Killed the Radio Star**
3.35 **Trailblazers: Pop Videos**
4.35 **Trailblazers: Disco**
5.35 **to 6.00** AM **Discovering: Blondie**

4Seven

137 143 203 110/47 127

9.00 AM **Come Dine with Me**
1.00 PM **The Simpsons**
5.00 **A Place in the Sun: Summer Sun**
7.00 **Supershoppers Sales Special** Anna Richardson and Sabrina Grant offer money-saving tips.
8.00 **Travel Man Christmas Special: 96 Hours in Jordan** With comedian and writer David Baddiel.
9.00 **Britain's Wildest Weather 2018**
10.35 **The Secret Life of the Zoo at Christmas** The festive season at Chester Zoo sees the birth of a sun bear cub.
11.40 **The Secret Life of the Zoo at Christmas**
12.40 AM **The Big Fat Quiz of the Year 2018**
2.45 **8 Out of 10 Cats Does Countdown Christmas Special**
3.50 **to 4.50** AM **Amazing Spaces Winter Wonderland**

5USA

141/169 153 21 129

9.00 AM **CSI: Miami** (S6)
9.45 **CSI: NY** Four episodes.
1.20 PM **The NCIS Movie: Shell Shock** (S10)
3.05 **NCIS** (S10)
7.00 **NCIS** *The Namesake:* 5/24. A petty officer is gunned down. **8.00** *Shell Shock – Part One:* 6/24. A US Navy lieutenant dies after a fight. (S10)
9.00 **NCIS Movie: Death Wish** 11&12/24. A dead journalist is found to have been investigating the proliferation of drugs in the navy. (S10)
10.40 **Law & Order: Special Victims Unit** *Hate:* 13/25. A murder suspect adopts an unusual defence. (S5)
11.40 **Law & Order: Special Victims Unit** (S5)
12.35 AM **CSI: NY** (S5)
3.20 **Catch a Contractor**
3.50 **to 4.00** AM **Access**

+1 hour 241 185 56 130

5STAR

128 151 30 131

8.00 AM **Two and a Half Men**
9.10 **My Wife and Kids**
1.20 PM **FILM Bill and Ted's Excellent Adventure** Fantasy comedy. (1988, PG, 87min) ★★★★
3.10 **FILM Bill & Ted's Bogus Journey** Comedy. (1991, PG, 93min) ★★★★
5.05 **FILM Journey 2: The Mysterious Island** Fantasy sequel. (2012, PG, 94min) ★★★
7.00 **FILM White Chicks** Slapstick comedy. (2004, 15, 109min) ★
9.05 **Banged Up For New Year** An amateur drug dealer who blundered into the centre of a gang war. **10.05** A woman imprisoned for having sex in a Dubai taxi.
11.05 **Banged Up For New Year** Four editions.
3.05 **to 4.00** AM **World's Wildest Holidays**

+1 hour 228 186 55

Drama

143 128 20 158

7.30 AM **Birds of a Feather**
12.00 NOON **Classic EastEnders** Triple bill.
2.00 PM **War and Peace** Six episodes, including at: **4.00** 3/6. Pierre fights a duel with Dolokhov. **5.00** 4/6. Pierre grows frustrated with his marriage to Helene. **6.00** 5/6. Napoleon's forces invade Russia. **7.00** 6/6. The French army attack Moscow. (S1)
9.00 **Father Brown** *The Last Man:* Kembleford's new cricket captain is framed for murder and Father Brown must prove his innocence.
10.00 **Death in Paradise** 7/8. A company boss is killed during a team-building exercise. Guest stars Michelle Collins. (S4)
11.15 **Silent Witness** *Body of Work.*
1.50 AM **Birds of a Feather**
2.55 **to 4.00** AM **The White Queen**

SKY HD SD | VIRGIN HD | FREEVIEW HD | FREESAT HD | BT HD

NEW YEAR'S EVE Entertainment & Lifestyle

AMC

186 186 840 332 381

Programmes start at 1pm.

1.00 PM **FILM Paranoia** Espionage thriller. (2011, 12, 102min) ★★
3.00 **FILM The Aviator** Epic biopic. (2004, 12, 170min) ★★★
6.20 **FILM Passengers** Mystery thriller. (2008, 12, 88min) ★★★
8.10 **FILM Tracers** Adventure. (2014, 12, 90min) ★★★
10.00 **FILM Twilight** Supernatural romance thriller. (2008, 12, 122min) ★★★
12.15 AM **FILM Dracula 2000** Contemporary retelling of the classic horror tale. (2000, 15, 99min) ★
2.05 **FILM Dracula II: Ascension** Horror. (2003, 15, 85min) ★★
3.45 **to 5.30** AM **FILM Dracula III: Legacy** Horror sequel. (2005, 18, 86min) ★

CBS Drama

147 197 71 134

9.00 AM **Gunsmoke** (S19)
10.00 **ER** 4/22. (S4)
11.00 **Touched by an Angel**
12.00 NOON **Judge Judy**
1.00 PM **Gunsmoke** (S19)
2.00 **The Love Boat** (S3)
3.00 **Medium** 21/22. (S3)
4.00 **Judge Judy**
6.00 **The Love Boat** (S3)
7.00 **CSI: Miami** *Come as You Are:* 10/24. A Marine is found dead on a shooting range. (S5)
8.00 **ER** *Good Touch, Bad Touch:* 5/22. (S4)
9.00 **Medium** *Everything Comes to a Head:* 22/22. Allison's powers are revealed. (S3)
10.00 **CSI: Miami** *Backstabbers:* 11/24. (S5)
11.00 **The Love Boat** (S3)
12.00 M'T **Judge Judy**
1.00 AM **ER** As 8.00pm.
2.00 **Medium** As 9.00pm.
3.00 **CSI: Miami** As 10.00pm.
4.00 **Touched by an Angel**
5.00 **to 6.00** AM **Gunsmoke**

CBS Justice

148 192 39 137

9.00 AM **Diagnosis Murder**
10.55 **Bonanza** (S6)
2.00 PM **Walker, Texas Ranger** 18/25. (S3)
3.00 **NCIS** 15/24. (S4)
4.00 **NCIS: Los Angeles** (S3)
5.00 **JAG** 15/24. (S6)
6.00 **Diagnosis Murder**
8.00 **Walker, Texas Ranger** *The Avenger:* 19/25. The lawman faces a deadly threat. (S3)
9.00 **NCIS** *Seek:* 18/24. The team investigate the death of a US Marine in Afghanistan. (S10)
10.00 **NCIS: Los Angeles** *Blye, K – Part Two:* 17/24. Kensi goes in search of her father's killer. (S3)
11.00 **NCIS** 21/24. (S11)
12.00 M'T **CSI: Miami** (S5)
12.55 AM **NCIS** As 9.00pm.
1.50 **JAG** 13/24. (S6)
2.50 **MacGyver** (S6)
3.45 **Walker, Texas Ranger**
4.30 **to 6.00** AM **Mission: Impossible**

CBS Reality

146 148 66 135

9.00 AM **Judge Judy**
1.00 PM **Judge Judy** Thirteen editions, Including at: **6.30** On Christmas Eve, a man is arrested for allegedly stealing a mattress and spends time in jail.
7.00 **Ice Cold Killers** The case of renowned Alaskan gold miner and political activist Joe Vogler, who vanished from his remote Fairbanks home in 1993. **8.00** An examination of murders in Alaska.
9.00 **Medical Detectives** Profiling real-life crimes and how investigators use science to solve them.
12.00 M'T **Medical Detectives**
12.30 AM **Medical Detectives**
3.00 **Urban Legends**
3.50 **Hoarders: Family Secrets**
4.40 **to 5.30** AM **Judge Judy**

+1 hour 246 201 67 136

Challenge

145 139 46 146

7.00 AM **Pointless Celebrities**
8.00 **Pointless Celebrities** With Tim Vine, Terry Alderton, Tracy-Ann Oberman, David Schneider, Rev Richard Coles, Julia Hartley-Brewer, Arthur Smith and Arlene Phillips.
9.00 **Pointless Celebrities**
12.00 NOON **The Chase** Nine edition of the quiz show with Bradley Walsh.
9.00 PM **Celebrity Who Wants to Be a Millionaire? New Year Special** With Richard Madeley and Sara Cox, Dougie Poynter and Tom Fletcher, and Stacey Solomon and Lee Mack.
10.00 **Bullseye** Twelve editions of the darts-based quiz.
4.00 **to 6.00** AM **Deal or No Deal** High-stakes game show with Noel Edmonds.

+1 hour 245 180 147

Comedy Central Extra

127 182 308

6.00 AM **Bob's Burgers** **Top 10** Double bill.
7.00 **Teleshopping**
9.00 **Takeshi's Castle**
10.00 **Impractical Jokers**
12.00 NOON **Bob's Burgers**
2.00 PM **Impractical Jokers**
7.00 **Impractical Jokers** The guys record people's conversations. **7.30** The guys pose as receptionists. **8.00** The pranksters offer ridiculous specials to customers. **8.30** The guys fall into a tower of cereal boxes.
9.00 **Friends** Eight episodes.
1.00 AM **RuPaul's Drag Race All Stars** Double bill.
3.50 **Grouchy Young Men**
4.35 **Most Ridiculous – Toddlers**
4.55 **Most Ridiculous – Drivers**
5.15 **to 6.00** AM **Takeshi's Castle**

+1 hour 227

Food Network

172 291 41 148

6.00 AM **Jamie's 15 Minute Meals** Fourteen editions.
1.00 PM **Jamie at Home**
4.00 **Jamie's Comfort Food**
6.00 **Jamie and Jimmy's Friday Night Feast** With guest Martin Clunes. **7.00** Jamie Oliver and guest Tom Daley cook sweet-and-sour chicken. **8.00** Hollywood star Orlando Bloom rustles up a Moroccan tagine. **9.00** Actress Goldie Hawn drops by to cook fettuccine Alfredo. **10.00** David Tennant cooks a Croatian black cuttlefish ink risotto. **11.00** Comedian Jack Whitehall joins the hosts.
12.00 M'T **Diners, Drive-Ins and Dives** Double bill.
1.00 AM **Restaurant: Impossible**
2.00 **to 3.00** AM **Mystery Diners**

+1 hour 272 149

Good Food

133 133 827 278 280 313 388

6.10 AM **Gary Rhodes' Local Food Heroes 2008**
7.00 **Tom Kerridge's Proper Pub Food**
10.00 **Jamie's Super Food**
1.00 PM **Jamie's Super Food**
1.30 **Tom Kerridge's Proper Pub Food**
2.05 **Eat Well for Less?**
7.05 **Eat Well for Less?** Helping a West Sussex family devoted to expensive brands. **8.05** A Hertfordshire family stuck in their ways. **9.05** A Loughborough family want to eat better. **10.05** Gregg and Chris help families lower their food bills.
11.05 **Eat Well for Less?**
12.05 AM **Eat Well for Less?**
1.05 **Eat Well for Less?**
2.00 **Teleshopping**
5.00 **to 6.10** AM **Gary Rhodes' Local Food Hero 2007**

+1 hour 233 279

Lifetime

164 164 838 208 209 329 384

7.00 AM **Seatbelt Psychic**
11.00 **The Real Housewives of Beverly Hills**
1.00 PM **The Real Housewives of Beverly Hills** Eleven editions of the show, including at: **7.00** The women descend upon New York for Fashion Week. **8.00** Dorit tries to come clean with Lisa Vanderpump. **9.00** Dorit attempts to get back into Lisa's good graces. **10.00** The women all attend Camille's charity event. **11.00** Erika and Lisa Rinna meet up with old friend Eileen Davidson.
12.00 M'T **Seatbelt Psychic** Featuring celebrity medium Thomas John.
12.30 **to 4.00** AM **Seatbelt Psychic**

+1 hour 264

Paramount Network

159 188 187 57

9.00 AM **Access**
9.10 **Now That's Funny!**
10.05 **Gilmore Girls**
12.00 NOON **FILM Deadly Dance Mom** Thriller. (2017, PG, 92min) ★★
1.50 PM **FILM A Honeymoon to Die For** Thriller. (2018, PG, 105min) ★★
3.35 **FILM The Lodger: Evil Upstairs** Drama. (2016, 15, 85min) ★★
5.20 **FILM Trust No One** Crime thriller. (2016, PG, 88min) ★★
7.05 **FILM The Love Punch** Crime comedy. (2013, 12, 92min) ★★
9.00 **FILM Courage Under Fire** Drama. (1996, 15, 116min) ★★★
11.20 **FILM The Frozen Ground** Thriller. (2013, 15, 105min) ★★★
1.30 AM **Marvel's Agent Carter** Four episodes.
4.55 **Lip Sync Battle**
5.15 **Access**
5.30 **to 6.00** AM **Neighbours**

Quest

144 144 866 172 217 37 167

6.00 AM **Total Fishing with Matt Hayes**
6.20 **Goblin Works Garage**
9.00 **Combat Dealers**
1.00 PM **Combat Dealers**
7.00 **Wings of War** The or domination of the skies over southern England.
8.00 **Salvage Hunters** Drew Pritchard bargains for a Victorian canopy.
9.00 **How Trains Changed the World** How trains have seemingly changed the way people see the world – and each other.
10.00 **Mighty Trains** Examining the White Pass & Yukon Route Railroad.
11.00 **Heavy Rescue**
12.00 M'T **Wheeler Dealers**
1.00 AM **World's Deadliest Drivers** Double bill.
2.00 **Fifth Gear**
3.00 **Destroyed in Seconds**
4.00 **Fantomworks**
5.00 **to 6.00** AM **Overhaulin'**

+1 hour 244 173 83 168

Quest Red

149 215 38 169

6.00 AM **The Bronx Zoo**
1.00 PM **Say Yes to the Dress** Six editions.
4.00 **Say Yes to the Dress: Atlanta**
5.00 **Salvage Hunters – Best Buys**
6.00 **Salvage Hunters**
7.00 **Money for Nothing**
8.00 **My Cat from Hell** A cat that marks everything in a woman's house.
9.00 **My 600lb Life** A woman who uses food to cope with her emotions.
10.00 **Long Lost Family US** A man hunts his mother.
11.00 **Murder on CCTV**
12.00 M'T **Forensic Detectives**
1.00 AM **Murder on CCTV**
2.00 **Murder Comes to Town**
3.00 **Paranormal Lockdown UK**
3.50 **Animal Cops SF**
4.40 **Bondi Vet**
5.30 **to 6.00** AM **Say Yes to the Dress**

+1 hour 249 84 170

Really

142 129 17 160

6.00 AM **Hotel Inspector in Switzerland**
7.00 **Teleshopping**
8.00 **Long Lost Family Australia** Five editions.
1.00 PM **Long Lost Family Australia** Seven editions.
8.00 **Long Lost Family Australia** Cancer sufferer Ray searches for his daughter.
9.00 **Cops UK: Bodycam Squad SERIES FINALE** Two males on bikes are acting suspiciously near a cashpoint.
10.00 **999 Rescue Squad** An injured woman is trapped in a van.
11.00 **My Big Breasts and Me**
12.00 M'T **Miami Porn**
1.00 AM **Secrets of the Living Dolls**
2.00 **Teleshopping**
4.00 **Helicopter Heroes**
4.50 **to 6.00** AM **The Hotel Inspector in Switzerland**

Sony Crime

157 193 40 143

7.00 AM **Bizarre Murders**
8.00 **48 Hours: Mystery**
11.00 **Fear Thy Neighbour**
12.00 NOON **Bizarre Murders**
1.00 PM **FILM Little Girl Lost** Fact-based drama. (1987, 15, 90min) ★★
3.00 **Women on Death Row**
7.00 **Women on Death Row** Females facing the death penalty.
9.00 **Bizarre Murders** A muscle-car enthusiast goes to great lengths to fake his own death. **9.30** A teenager brutally murders his elderly neighbour. **10.00** A wife kills her husband and puts the body in a storage unit. **10.30** A woman murders her husband.
11.00 **Bizarre Murders**
12.00 M'T **Bizarre Murders**
12.30 **to 4.00** AM **Bizarre Murders**

+1 hour 257 60

5SELECT

153 152 54 133

9.00 AM **Access**
9.10 **Neighbours**
9.40 **Cruising with Jane McDonald** Double bill.
11.35 **The Hotel Inspector: The Walkout**
12.35 PM **Hotel Inspector**
1.35 **Hotel Inspector: You're Fired**
2.35 **The Hotel Inspector**
6.35 **The Yorkshire Vet**
7.30 **Jo Brand's Cats & Kittens Christmas Special** Jo spends Christmas at Laybourne animal centre.
8.25 **Jane: 12 Cruises of Christmas**
10.00 **When Comedy Goes Horribly Wrong** Disastrous mishaps from comedy shows.
12.55 AM **Nightmare Tenants, Slum Landlords**
1.55 **Benefits Britain: Life on the Dole**
3.00 **to 4.00** AM **The Great Model Railway Challenge**

5Spike

150 154 31 141

9.00 AM **World's Scariest Drivers**
10.00 **The Virginian: Men from Shiloh** (S2)
1.10 PM **FILM The Man from Colorado** Western adventure. (1948, PG, 99min) ★★★
3.10 **FILM Apache** Western starring Burt Lancaster. (1954, U, 91min) ★★★
5.00 **The A-Team** (S2&4)
7.00 **The A-Team** *The Duke of Whispering Pines:* 18/23. The gang searches for a missing man. **8.00** *Beneath the Surface:* 19/23. An old friend asks for help in tracing a sunken galleon.
10.00 **The A-Team** (S4&5)
12.00 M'T **The A-Team** (S4)
1.00 AM **Fights, Camera, Action!** Video footage.
2.00 **to 3.00** AM **Gangs & Guns: Caught on Camera**

+1 hour 250

TruTV

180 212 68 153

6.00 AM **A Stranger in My Home** Seven editions.
1.00 PM **A Stranger in My Home** Eleven editions of the series, including at: **6.00** Charred human remains are found at the side of a farmhouse. **7.00** A socialite gets locked in a deadly feud with her new tenants. **8.00** Real-life stories of mystery and suspense. **9.00** When a new girl in town comes in between two best friends, mayhem ensues. **10.00** A group of friends come under suspicion when their housemate is attacked. **11.00** After an old man collapses, his carer tries in vain to save his life.
12.00 M'T **Body of Evidence**
2.00 **to 3.00** AM **Paranormal Survivor**

+1 hour 280 69

TLC

140 140 831 167 168 323 377

6.00 AM **Say Yes to the Dress** Eight editions.
10.00 **Say Yes to the Dress: Atlanta** Six editions.
1.00 PM **Say Yes to the Dress: Atlanta**
7.00 **Say Yes to the Dress: Atlanta** Country star Hillary Scott of Lady Antebellum helps leukaemia survivor Dani pick a wedding dress.
8.00 **The Little Couple NEW EDITION** The Kleins and all six grandparents visit the Forbidden City in China.
9.00 **Dr Pimple Popper** Will is worried his lump will be ripped open at work. **10.00** A man who removed a lipoma.
11.00 **90 Day Fiancé**
12.00 M'T **The Little Couple**
1.00 AM **Dr Pimple Popper**
3.00 **to 6.00** AM **Say Yes to the Dress: Atlanta**

+1 hour 240 169

★★★★★ Excellent ★★★★ Very Good ★★★ Good ★★ Average ★ Poor

Discovery

125 125 822 250 251 322 376

6.00 AM **Combat Dealers**
7.00 **Alaskan Bush People**
8.00 **Wheeler Dealers**
11.00 **Best of Wheeler Dealers**
12.00 NOON **Wheeler Dealers** Restoring a 1969 Opel GT. **1.00** PM A 1972 Datsun 510. **2.00** A 1970 International Harvester Scout 800A. **3.00** Mike and Ant answer questions from fans. **4.00** A 1995 Ford Escort. **5.00** A 1982 Toyota Supra.
6.00 PM **Fast N' Loud** Richard buys a VW Microbus.

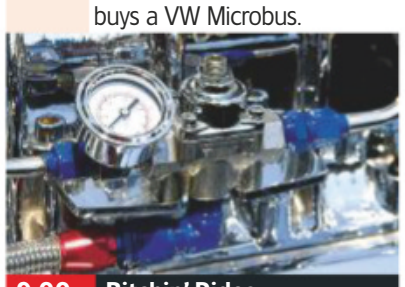

9.00 Bitchin' Rides

7.00 **Supertruckers** The truckers move millions of pounds worth of Army vehicles through the streets of Wiltshire.
8.00 **Outback Truckers** Logging contractors the Bennett Brothers tackle forest tracks to move a huge tree winch.
9.00 **Bitchin' Rides NEW EDITION** Rick Cox has brought in his 1963 Corvette to take it to the next level.
10.00 **Wheeler Dealers** The Mini Cooper S MC40, the 40th anniversary homage to the Monte Carlo rally-winning icon.
11.00 **Brake Room NEW EDITIONS** Double bill of editions.
12.00 M'T **Bitchin' Rides**
1.00 AM **Naked and Afraid XL**
2.00 **Wheeler Dealers**
3.00 **Bitchin' Rides** As 9.00pm.
3.50 **Deadliest Catch**
4.40 **Misfit Garage**
5.30 **to 6.00** AM **How It's Made**

+1 hour 225 252

Animal Planet

162 162 836 256 257 325 378

6.00 AM **The Animal's Guide to Survival**
7.00 **Pit Bulls & Parolees**
8.00 **Africa's Super Seven**
9.00 **Crikey! It's the Irwins**
10.00 **Animal's Guide to Survival**
11.00 **My Cat from Hell**
12.00 NOON **Wildest Arctic**
1.00 PM **Alaska: The Last Frontier**
2.00 **Animal Cops Houston**
3.00 **Pit Bulls & Parolees**
4.00 **Treehouse Masters**
5.00 **Animal's Guide to Survival**
6.00 **Devil Sharks**

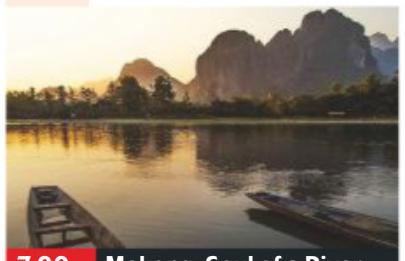

7.00 Mekong: Soul of a River

7.00 **Mekong: Soul of a River** Following the course of the Mekong River, beginning off the coast of Vietnam.
8.00 **Alaska: The Last Frontier** Otto and Eivin attempt to turn the wilderness into a source of food for the family.
9.00 **Intruders** A young couple in Boston are kept awake at night by mysterious noises coming from the ceiling.
10.00 **Animal Cops Houston** An investigator tries to persuade a shelter owner she should reduce numbers in her facililty.
11.00 **Pit Bulls & Parolees**
12.00 M'T **Intruders**
1.00 AM **Animal Cops Houston**
2.00 **Mekong: Soul of a River**
3.00 **Alaska: The Last Frontier**
3.50 **Intruders**
4.40 **Escape to Chimp Eden**
5.10 **to 6.00** AM **Treehouse Masters**

+1 hour 262 258

Nat Geographic

129 129 824 266 268 317 373

8.00 AM **Air Crash Investigation**
12.00 NOON **Air Crash Investigation** The crash of a German plane over the Alps. **1.00** PM A plane that flew into a storm over Indonesia. **2.00** A plane that vanished above the Java Sea. **3.00** A military plane that crashed seconds into a flight. **4.00** A danger that the industry knew about for years. **5.00** South Korea's worst-ever air disaster. **6.00** A plane explodes.

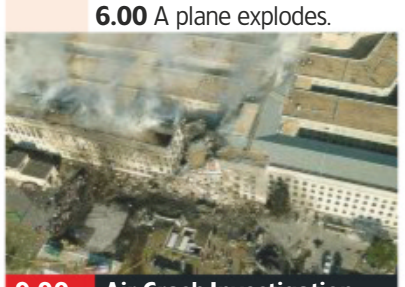

9.00 Air Crash Investigation...

7.00 **Air Crash Investigation** Investigating the death of Poland's President Lech Kaczynski, who was killed in a plane crash in 2010.
8.00 **Air Crash Investigation** How a former airline employee managed to smuggle a gun through airport security.
9.00 **Air Crash Investigation 9/11: The Plane That Hit the Pentagon** The plane that targeted the Pentagon on 9/11.
10.00 **Air Crash Investigation** A terrorist group claim responsibility when a plane crashes 20 minutes after taking off in Egypt.
11.00 **Air Crash Investigation** Tenerife airport is flooded with aircraft rerouted by a bombing.
12.00 M'T **Air Crash Investigation** The shocking reasons behind a devastating plane crash in Buenos Aires, Argentina.
1.00 **to 5.00** AM **Air Crash Investigation**

+1 hour 229 267

History

130 130 825 270 327 379

6.00 AM **Forged in Fire**
7.00 **Storage Wars**
8.00 **Ancient Aliens**
12.00 NOON **Ancient Aliens** Suggestions the human body was intended to be a vessel. **1.00** PM Legends about the 'gods' in Japan. **2.00** Strange discs in China. **3.00** Gobekli Tepe. **4.00** Alien clues in artworks. **5.00** Whether aliens visited Earth thousands of years ago. **6.00** The possibility that aliens have visited Earth.

9.00 The Seven New Signs of...

7.00 **Ancient Aliens** Giant ancient drawings found etched into the desert floor, which may be a part of an ancient alien code.
8.00 **Ancient Aliens** Exploring whether the Maya Calendar could have anticipated the arrival of an extraterrestrial god.
9.00 **The Seven New Signs of the Apocalypse** Documentary offering an uncomfortably close front row seat to some of the most likely apocalyptic scenarios the world faces today, and the history – both scientific and biblical – behind them.
11.00 **Doomsday: 10 Ways the World Will End**
12.00 M'T **Doomsday: 10 Ways the World Will End**
1.00 AM **Doomsday: 10 Ways the World Will End**
2.00 **1968: The Year That Changed the World**
3.00 **to 6.00** AM **Ancient Aliens**

+1 hour 230 271

Yesterday

155 245 19 159

6.00 AM **The World at War**
12.00 NOON **Africa** Triple bill.
3.00 PM **Africa** The wildlife spectacles of southern Africa. **4.00** The wildlife of the Sahara Desert, from zebras and camels to ants and subterranean naked mole rat. **5.00** David Attenborough explores the continent's wildlife and landscape. **6.00** Creatures of east Africa captured on film, including a lizard eating flies from the face of a sleepy lion.

8.00 Forbidden History

7.00 **Africa** The varied creatures of the Congo rainforest, including a chimpanzee stealing honey from a beehive.
8.00 **Forbidden History** Jamie Theakston looks at Jesus, examining his execution and his relationship with Mary Magdalene.
9.00 **Forbidden History** Jamie Theakston tells the story of the Stasi, East Germany's State Security Service.
10.00 **Forbidden History** Jamie investigates what Hitler intended to do with the priceless works of art stolen by the Nazis.
11.00 **Forbidden History** Jamie Theakston uncovers the truth behind James Bond.
12.00 M'T **Forbidden History** Jamie Theakston investigates the Dead Sea Scrolls, visiting the caves where they were found.
1.00 **to 3.00** AM **Forbidden History**

+1 hour 255 246

7 PM **8 PM** **9 PM** **10 PM**

New Year's Eve

Disc. History

171 262

6.00 AM **World's Biggest Airliner** Airbus A380.
7.00 **Chris Barrie's Massive Machines**
9.00 **Future Weapons**
10.00 **Battlefield**
12.00 NOON **X-Planes**
1.00 PM **Chris Barrie's Massive Engines**
3.00 **Killer Tanks**
4.00 **Battlefield**
6.00 **World War II in Colour**
7.00 **Secrets of the Underground**
8.00 **Blowing Up History**
9.00 **Secrets of the Underground**
10.00 **Dark Matters: Twisted But True** Hedy Lamarr.
11.00 **World War II in Colour**
12.00 M'T **The World's Strangest UFO Stories**
1.00 AM **Blowing Up History**
2.00 **Battlefield**
4.00 **Killer Tanks**
5.00 **to 6.00** AM **World War II in Colour**

+1 hour 271 263

Eden

166 247 249 315 389

9.00 AM **Forces of Nature with Brian Cox** Four editions of the series.
1.00 PM **Forces of Nature with Brian Cox** Eleven editions, including at: **7.00** The physicist examines the building blocks of life. **8.00** The physicist examines the effects of light interacting with the Earth. **9.00** The physicist reveals what lies behind the Earth's beauty. **10.00** The physicist charts the Earth's journey through space. **11.00** As 7.00pm.
12.00 M'T **Forces of Nature with Brian Cox**
1.00 AM **Nasa's Ten Greatest Achievements**
3.00 **Wild Colombia**
5.30 **to 6.00** AM **Angry Planet**

+1 hour 266 248

Nat Geo Wild

165 165 839 264 265 318 374

8.00 AM **Caught in the Act**
10.00 **Snakes in the City**
1.00 PM **Snakes in the City**
2.00 **Savage Kingdom: Uprising** Four editions.
6.00 **Caught in the Act** Double bill of editions.
8.00 **Shark Vs Predator** Rare footage of sharks being attacked and eaten by other animals.
9.00 **World's Weirdest** An insight into the development of sharks from ancient predators into one of the planet's most diverse groups of creatures.
10.00 **World's Deadliest: Shark Frenzy!** Footage of sharks, revealing how they have become some of the world's most dangerous predators.
11.00 **Shark Kill Zone**
12.00 M'T **When Sharks Attack** Double bill.
2.00 **to 5.00** AM **Savage Kingdom: Uprising**

H2

163 273 274 330 390

8.00 AM **Jurassic Fight Club**
1.00 PM **Jurassic Fight Club** Eight editions of the series, including at: **7.00** A herd of pachyrhinosauri come under attack from an albertosauri. **8.00** Experts explain what may have caused the mass extinction of the dinosaurs.
9.00 **Evolve** Exploring how different species have evolved over millions of years to survive and thrive.
10.00 **The Universe** The discoveries made since mankind first ventured into space and new phenomena being uncovered almost daily. **11.00** Looking at the role of low temperatures in the universe.
12.00 M'T **Jurassic Fight Club**
1.00 **to 5.00** AM **Jurassic Fight Club**

PBS America

160 276 94 155

8.00 AM **The Facebook Dilemma**
9.15 **Secrets of the Parthenon**
10.25 **Petra: Lost City of Stone**
11.35 **The Facebook Dilemma**
12.50 PM **The Vietnam War** The story of the conflict. **2.40** The autocratic Diem regime faces a growing insurgency. **4.30** Lyndon Johnson escalates America's military commitment. **6.50** The anti-war movement builds. **9.15** Hanoi lays plans for a surprise offensive.
11.10 **The Facebook Dilemma** The social media site's impact on privacy and democracy.
12.20 AM **Secrets of the Parthenon**
1.30 **to 2.00** AM **Space Mistakes: How Nasa Failures Furthered Exploration**

CI

156 156 835 275 328 380

6.00 AM **Homicide Hunter**
7.00 **Homicide: Hours to Kill**
8.00 **The First 48**
9.00 **The Murder of Laci Peterson**
1.00 PM **The Murder of Laci Peterson**
4.00 **I Am a Killer**
6.00 **I Am a Killer** The story of James Robertson, who is on death row. **7.00** Killer Charles Thompson tells his story of a crime of passion. **8.00** Kenneth Foster recounts the events that led to him being placed on death row in Texas. **9.00** Wayne Doty tells his story from death row in Florida. **10.00** The sombre story of Miguel Martinez.
11.00 **I Am a Killer**
12.00 M'T **I Am a Killer**
1.00 **to 6.00** AM **I Am a Killer**

+1 hour 256

SKY HD SD | VIRGIN HD | FREEVIEW HD | FREESAT HD | BT HD

NEW YEAR'S EVE Films

New Year's Eve

Sky Premiere

301 301 842 431 401 501

6.00 AM **Peter Rabbit** As 12.35pm.
7.40 **Ferdinand** As 2.15pm.
9.30 **Olaf's Frozen Adventure**
10.00 **Avengers: Infinity War** (2018)
12.35 PM **Peter Rabbit** Adventure. (2018, PG, 95min) ★★★
2.15 **Ferdinand** Animated comedy. (2017, U, 108min) ★★★
4.15 **A Wrinkle in Time** Fantasy. (2018, PG, 109min) ★★
6.15 **PREMIERE Tully** Comedy drama. (2018, 15, 96min) ★★★★ *See review, page 41*

6.15 Tully

8 PM

8.00 **Avengers: Infinity War** Fantasy adventure starring Robert Downey Jr. When a galactic warlord attempts to to execute an insane plan, an army of superheroes try to stop him. With Chris Hemsworth, Josh Brolin and Benedict Cumberbatch. (2018, 12, 149min) ★★★
SEX ●●● VIOLENCE ●●● LANG ●●●

9 PM

10 PM

10.35 **Rampage** Fantasy starring Dwayne Johnson. A primatologist and a geneticist try to stop three infected animals from destroying Chicago. (2018, 12, 107min) ★★★
SEX ●●● VIOLENCE ●●● LANG ●●●

11 PM

12.25 AM **Blockers** Comedy. (2018, 15, 102min) ★★★★
2.10 **Rampage** As 10.35pm.
4.00 **to 4.00** AM **A Wrinkle in Time** As shown at 4.15pm.

+1 hour 312 402

Sky Disney

304 304 845 435 405 503

6.05 AM **Tinker Bell and The Pirate Fairy** Animation. (2014) ★★★
7.30 **Frozen** As shown at 4.40pm.
9.15 **Frankenweenie** Animation. (2012, b/w, PG) ★★★★
10.45 **A Wrinkle in Time** As 8.00pm.
12.40 PM **Beauty and the Beast**
2.50 **Moana** Animated musical. (2016, PG, 107min) ★★★
4.40 **Frozen** Animated musical. (2013, PG, 108min) ★★★★
6.25 **The Lion King** Animation. (1994, PG, 88min) ★★★★★

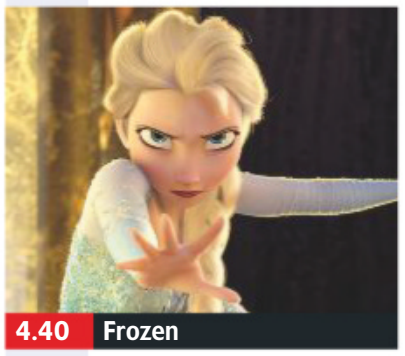
4.40 Frozen

8.00 **A Wrinkle in Time** Fantasy with Storm Reid. After the disappearance of her scientist father, three beings send a girl, her brother and her friend to space in order to find him. (2018, PG, 109min) ★★
SEX ●●● VIOLENCE ●●● LANG ●●●

9.55 **Beauty and the Beast** Musical fairy tale starring Emma Watson. A cursed prince falls for a young woman after she takes the place of her abducted father in his castle. (2017, PG, 129min) ★★★★
SEX ●●● VIOLENCE ●●● LANG ●●●

12.05 AM **Muppets Most Wanted** Comedy with Ricky Gervais. (2014, U, 103min) ★★★
1.55 **Hocus Pocus** Comedy. (1993, PG, 97min) ★★★
3.40 **Duck Tales the Movie: Treasure of the Lost Lamp** Animation. (1990, U) ★★★
5.05 **to 7.00** AM **Muppets Most Wanted** As 12.05am.

Sky Family

305 305 846 436 406 505

6.00 AM **Monster Family** (2017) ★★
7.40 **Despicable Me** Animation. (2010, U, 94min) ★★★★
9.20 **Peter Rabbit** As 4.30pm.
11.00 **Ferdinand** As 6.10pm.
12.50 PM **Nanny McPhee & The Big Bang** Comedy. (2010) ★★★
2.40 **The Smurfs** Adventure. (2011, U, 102min) ★★
4.30 **Peter Rabbit** Adventure. (2018, PG, 95min) ★★★
6.10 **Ferdinand** Animated comedy. (2017, U, 108min) ★★★

2.40 The Smurfs

8.00 **Jumanji: Welcome to the Jungle** Fantasy action comedy in which four high school students are drawn into the jungle setting of a video game. Stars Dwayne Johnson and Karen Gillan. (2017, 12, 119min) ★★★
SEX ●●● VIOLENCE ●●● LANG ●●●

10.05 **Jumanji** Fantasy starring Robin Williams and Bonnie Hunt. (1995, PG, 104min) ★★★★
SEX ●●● VIOLENCE ●●● LANG ●●●

11.55 **Stardust** Fairytale adventure starring Claire Danes and Charlie Cox. A shop assistant enters a fantasy world to track down a fallen star to give to the girl of his dreams. (2007, PG, 122min) ★★★★
2.10 AM **Jumanji: Welcome to the Jungle** As shown at 8.00pm.
4.20 **The Tom and Jerry Show**
4.50 **to 6.45** AM **The Secret of Moonacre** Fantasy adventure. (2008, U, 103min) ★

Sky Action

306 306 847 437 407 502

7.05 AM **The League of Extraordinary Gentlemen** Adventure. (2003, 12) ★★
9.05 **Pirates of the Caribbean: Salazar's Revenge** (2017)
11.20 **300** (2006, 15) ★★★★
1.20 PM **Guardians of the Galaxy Vol. 2** (2017, 12) ★★★
3.40 **Rampage** Fantasy adventure. (2018, 12, 107min) ★★★
5.40 **Captain America: The Winter Soldier** Comic-book thriller. (2014, 12) ★★★★

8.00 Top Gun

8.00 **Top Gun** Action drama starring Tom Cruise as a hotshot young flier at the US Navy's elite air combat training school. With Kelly McGillis. (1986, 12, 110min) ★★★
SEX ●●● VIOLENCE ●●● LANG ●●●

10.00 **Logan** Fantasy adventure starring Hugh Jackman. Wolverine and an ailing Professor X find their worlds turned upside down by a young mutant pursued by enemy forces. (2017, 15, 137min) ★★★★
SEX ●●● VIOLENCE ●●● LANG ●●●

12.20 AM **Thor: Ragnarok** Fantasy starring Chris Hemsworth. (2017, 12, 130min) ★★★★
2.35 **The Great Wall** Fantasy adventure with Matt Damon. (2016, 12, 103min) ★★★
4.20 **to 6.00** AM **Stone of Destiny** Heist comedy adventure. (2008, PG, 96min) ★★★

Sky Comedy

307 307 848 438 408 506

6.30 AM **Life Itself: Special**
6.45 **Mean Girls** Teen comedy. (2004, 12, 97min) ★★★★
8.30 **Downsizing** As 4.30pm.
10.50 **Lady Bird** As 6.50pm.
12.35 PM **Blockers** As 8.30pm.
2.25 **Girls Trip** As 10.15pm.
4.30 **Downsizing** Sci-fi comedy starring Matt Damon. (2017, 15, 135min) ★★★
6.50 **Lady Bird** Comedy drama starring Saoirse Ronan. (2017, 15, 94min) ★★★★★

4.30 Downsizing

8.30 **Blockers** Comedy starring Leslie Mann, John Cena and Ike Barinholtz. Three parents try to stop their daughters from losing their virginity on prom night. (2018, 15, 102min) ★★★★
SEX ●●● VIOLENCE ●●● LANG ●●●

10.15 **Girls Trip** Comedy starring Regina Hall and Queen Latifah. Four lifelong friends travel to New Orleans for an annual festival. (2017, 15, 122min) ★★
SEX ●●● VIOLENCE ●●● LANG ●●●

12.20 AM **Role Models** Comedy. (2008, 15, 96min) ★★★★
2.05 **Bruce Almighty** Comedy. (2003, 12, 96min) ★★★
3.50 **Brüno** Satirical comedy. (2009, 18, 81min) ★★
5.20 **to 6.50** AM **Police Academy 7: Mission to Moscow** Comedy. (1994, PG, 83min) ★

Sky DC Heroes

302 302 843 433 403

6.20 AM **Justice League vs Teen Titans** Animated adventure. (2016, 12, 75min) ★★
7.50 **DC's Greatest Moments**
8.50 **Batman Begins** As 6.35pm.
11.15 **The Dark Knight** As 9.00pm.
1.50 PM **The Dark Knight Rises** As shown at 11.35pm.
4.35 **The Lego Batman Movie** Animation with the voice of Will Arnett. (2017, U, 104min) ★★★★

Sky Classics

309 309 844 434 404 508

6.00 AM **How to Marry a Millionaire** Comedy. (1953, U) ★★★★
7.35 **The Italian Job** As 4.15pm.
9.20 **Butch Cassidy and the Sundance Kid** As 8.00pm.
11.20 **The Longest Day** Epic drama. (1962, b/w, PG, 182min) ★★★★
2.20 PM **Casablanca** Classic drama. (1942, b/w, U, 102min) ★★★★★
4.15 **The Italian Job** Crime caper. (1969, PG, 100min) ★★★★★

TCM

315 315 854 415 416 512

6.00 AM **Hollywood's Best Film Directors** Double bill.
7.00 **Off Set** With Ben Miller.
7.20 **Private's Progress** (1955) ★★
9.20 **The Rebel** (1960, U) ★★
11.25 **The Belles of St Trinian's** (1954)
1.30 PM **The Odd Couple** Comedy. (1968, PG, 105min) ★★★★★
3.45 **High Noon** Western. (1952, b/w, U, 85min) ★★★★★
5.35 **Rio Lobo** Western. (1970) ★★★

Talking Pictures

328 445 81 306

6.00 AM **Carrington VC** (1954) ★★★
8.00 **Stagecoach West**
9.00 **Christmas Under Fire**
9.10 **Final Appointment** (1954) ★★
10.30 **The League of Gentlemen** Thriller. (1959, b/w, PG) ★★★★
12.45 PM **The Winslow Boy** Drama. (1948, b/w, U, 117min) ★★★★
3.00 **Great Expectations** Dickens's classic. (1975, U, 119min) ★★★
5.30 **Colonel March of Scotland Yard**

Horror

317 149 70 138

8.00 AM **The War of the Worlds**
9.00 **Star Trek: Enterprise** (S4)
10.00 **Star Trek** 3/18. (S3)
11.00 **Zodiac: Signs of the Apocalypse** Sci-fi. (2014, PG, 89min) ★
1.00 PM **Earthfall** Sci-fi thriller. (2015, 12, 89min) ★★
3.00 **seaQuest DSV** 20/24. (S1)
4.00 **3 Headed Shark Attack** Thriller starring Jason Simmons. (2015, 18, 89min) ★★

primetime

6.35 **Batman Begins** Dark comic-book thriller tracing the origins of Batman, starring Christian Bale and Liam Neeson. (2005, 12, 140min) ★★★★★
9.00 **The Dark Knight** Dark comic-book thriller starring Christian Bale and Heath Ledger. Batman encounters a dangerous new adversary when fiendish criminal mastermind The Joker unleashes a wave of violent anarchy (2008, 12, 152min) ★★★★
11.35 **The Dark Knight Rises** Action drama sequel starring Christian Bale. (2012, 12, 164min) ★★★★
2.20 AM **Watchmen** Sci-fi action thriller starring Malin Akerman. (2009, 18, 155min) ★★★★
5.10 **to 7.10** AM **The Lego Batman Movie** As shown at 4.35pm.

6.00 **Alfie** Classic comedy drama starring Michael Caine. (1966, 15, 114min) ★★★★
8.00 **Butch Cassidy and the Sundance Kid** Western adventure comedy starring Paul Newman and Robert Redford as a pair of audacious outlaws. With Katharine Ross. (1969, PG, 112min) ★★★★★
10.00 **Midnight Express** Alan Parker's prison drama starring Brad Davis. (1978, 18, 120min) ★★★
12.15 AM **Midnight Cowboy** Oscar-winning drama starring Jon Voight and Dustin Hoffman. (1969, 18, 113min) ★★★★★
2.25 **High Noon** Classic Western starring Gary Cooper. (1952, b/w, U, 85min) ★★★★★
4.00 **to 6.00** AM **Casablanca** Classic drama, as shown at 2.20pm.

8.00 **Sherlock Holmes** Action adventure starring Robert Downey Jr and Jude Law. The eccentric detective investigates a criminal who has seemingly returned from the dead to carry out a spate of murders. (2009, 12, 128min) ★★★★
10.40 **Sherlock Holmes: A Game of Shadows** Detective thriller sequel starring Robert Downey Jr, Jude Law and Noomi Rapace. (2011, 12, 128min) ★★★
1.20 AM **The Song Remains the Same** Documentary capturing rock band Led Zeppelin at their 1973 Madison Square concert. (1976, PG, 137min) ★★★
4.00 **to 6.15** AM **Hollywood's Best Film Directors** Four editions.

+1 hour 316 417

6.00 **The Halfway House** Mystery chiller starring Mervyn Johns. (1944, b/w, PG, 99min) ★★★
8.00 **Danger UXB**
9.00 **The Ghost of Greville Lodge** Ghost story about a teenager who goes to stay with his great uncle and begins to suspect that the house is haunted. Stars Prunella Scales and George Cole. (2000, PG, 93min) ★★
10.50 **See No Evil** Thriller starring Mia Farrow, Robin Bailey and Diane Grayson. (1971, 15, 85min) ★★
12.40 AM **The Four Feathers** Classic adventure with John Clements and Ralph Richardson. (1939, U, 130min) ★★★★★
3.00 **The Broken Horseshoe** Thriller. (1953, b/w, U, 79min) ★★
4.35 **to 6.00** AM **Undercover Girl** Thriller. (1957, b/w, PG) ★★

6.00 **Star Trek** 19/24. (S3)
7.00 **Star Trek: Enterprise** (S4)
8.00 **The Invaders** 19/26. (S2)
9.00 **Skyline** Sci-fi thriller starring Eric Balfour and Scottie Thompson. A group of LA friends wake up after a night of partying to find that aliens have invaded the city. With Crystal Reed. (2010, 15, 92min) ★★
10.50 **Bound to Vengeance** Horror thriller with Tina Ivlev, Richard Tyson and Bianca Malinowski. (2015, 18, 77min) ★★
12.25 AM **Amityville II: The Possession** Horror prequel. (1982, 18, 104min) ★★
2.25 **The Funhouse** Horror thriller. (1981, 18, 89min) ★★
4.20 **to 4.30** AM **Horror Highlights**

+1 hour 318 202 139

★★★★★ Excellent ★★★★ Very Good ★★★ Good ★★ Average ★ Poor

Sky Thriller

308 308 849 439 409 509

6.40 AM **The Untouchables** Thriller. (1987, 15, 119min) ★★★★
8.50 **Proud Mary** As 9.00pm.
10.35 **Green Zone** Action thriller. (2010, 15, 114min) ★★★★
12.40 PM **The Bourne Identity** Spy thriller. (2002, 12) ★★★★★
2.40 **The Bourne Supremacy** (2004, 12, 108min) ★★★★
4.40 **The Bourne Ultimatum** (2007, 12, 115min) ★★★★
6.40 **The Bourne Legacy** Thriller sequel. (2012, 12) ★★★

10.35 The Mountain Between Us

The Bourne Legacy (film started at 6.40pm)
SEX ●●● VIOLENCE ●●● LANG ●●●

9.00 **Proud Mary** Thriller starring Taraji P Henson and Billy Brown. A hit woman crosses paths with a young boy during a botched assignment. (2018, 15, 89min) ★★
SEX ●●● VIOLENCE ●●● LANG ●●●

10.35 **The Mountain Between Us** Romantic adventure with Idris Elba and Kate Winslet. A neurosurgeon and a bride attempt to survive in the wilderness when their plane crashes. (2017, 12, 103min) ★★
SEX ●●● VIOLENCE ●●● LANG ●●●

12.30 AM **Fast & Furious 8** Action sequel. (2017, 12) ★★★
2.50 **American Made** Biopic. (2017, 15, 115min) ★★★
4.45 **to 6.50** AM **Ocean's Thirteen** Thriller. (2007, PG) ★★★

Sky Christmas

303 303 850 440 410 511

6.10 AM **The Santa Clause** (1994)
7.55 **The Santa Clause 2** (2002)
9.45 **The Santa Clause 3: The Escape Clause** As 7.20pm.
11.25 **Home Alone 2: Lost in New York** As shown at 1.05am.
1.30 PM **Die Hard** As 9.00pm.
3.45 **The Santa Clause** (1994)
5.30 **The Santa Clause 2** Comedy sequel. (2002, U) ★★★★
7.20 **The Santa Clause 3: The Escape Clause** Comedy sequel. (2006, U, 92min) ★★★

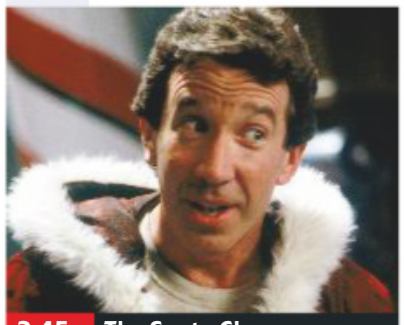
3.45 The Santa Clause

The Santa Clause 3: The Escape Clause (film started at 7.20pm)
SEX ●●● VIOLENCE ●●● LANG ●●●

9.00 **Die Hard** Action thriller starring Bruce Willis and Alan Rickman. A vacationing New York cop tackles a gang of terrorists when they seize control of a tower office block in Los Angeles at Christmas. (1988, 15, 131min) ★★★★★
SEX ●●● VIOLENCE ●●● LANG ●●●

11.15 **Bad Santa** Black comedy starring Billy Bob Thornton. (2003, 15, 91min) ★★★★
1.05 AM **Home Alone 2: Lost in New York** Comedy sequel starring Macaulay Culkin. (1992, PG, 120min) ★★
3.10 **Christmas on Holly Lane** Drama with Sarah Lancaster. (2018, PG, 83min) ★★
4.50 **to 6.30** AM **We Wish You a Marry Christmas** Festive drama. (2018, U, 100min) ★★

Sky Sci-Fi/Horror

310 310 851 441 411 507

6.00 AM **Star Wars: The Last Jedi** As shown at 6.30pm.
8.45 **Maze Runner: The Death Cure** As shown at 4.00pm.
11.15 **Ready Player One** As 9.00pm.
1.45 PM **The Shining** As 11.30pm.
4.00 **Maze Runner: The Death Cure** Final part of the sci-fi saga starring Dylan O'Brien. (2018, 12, 142min) ★★★
6.30 **Star Wars: The Last Jedi** Adventure with Mark Hamill. (2017, 12, 146min) ★★★★

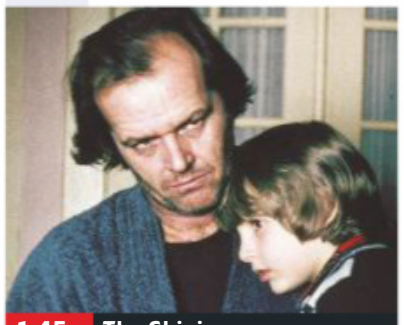
1.45 The Shining

Star Wars: The Last Jedi (film started at 6.30pm)
SEX ●●● VIOLENCE ●●● LANG ●●●

9.00 **Ready Player One** Steven Spielberg's fantasy adventure starring Tye Sheridan and Olivia Cooke. Gamers explore a virtual world in the quest for a deceased tycoon's fortune. (2018, 12, 140min) ★★★★
SEX ●●● VIOLENCE ●●● LANG ●●●

11.30 **The Shining** Stanley Kubrick's chilling adaptation of the Stephen King bestseller, starring Jack Nicholson. (1980, 15, 119min) ★★★★★
1.45 AM **Strange Days** Sci-fi thriller starring Ralph Fiennes, Angela Bassett and Juliette Lewis. (1995, 18, 145min) ★★★
4.15 **to 6.15** AM **Evolution** Sci-fi comedy starring David Duchovny and Julianne Moore. (2001, PG, 101min) ★★

Sky Musicals

311 311 852 442 412 510

6.00 AM **The Muppets Take Manhattan** (1984) ★★★★
7.45 **Annie** As shown at 4.40am.
10.00 **Moulin Rouge!** As 12.00m't.
12.15 PM **The Muppets Take Manhattan** As 6.00am.
2.00 **Movie Musical Greats with Hugh Jackman**
3.00 **The Greatest Showman Sing-A-Long** (2017) ★★★★
5.00 **The Sound of Music Sing-A-Long** Musical drama. (1965, U, 165min) ★★★★

12.15 The Muppets Take...

8.00 **Grease Sing-A-Long** Smash-hit musical starring John Travolta and Olivia Newton-John. An Australian teenager at a 1950s California school falls in love with the tough-talking leader of the T-Birds gang. (1978, PG, 110min) ★★★★
SEX ●●● VIOLENCE ●●● LANG ●●●

10.00 **Pitch Perfect Sing-Along** Musical comedy starring Anna Kendrick. A wannabe DJ tries to shake up her college's all-female singing group. With Rebel Wilson. (2012, 12, 112min) ★★★★
SEX ●●● VIOLENCE ●●● LANG ●●●

12.00 M'T **Moulin Rouge!** Baz Luhrmann's romantic musical. (2001, 12, 128min) ★★
2.15 AM **The Blues Brothers** Cult comedy from John Landis. (1980, 15, 135min) ★★★★
4.40 **to 7.00** AM **Annie** Musical starring Albert Finney. (1982, U, 128min) ★★

Film4

313 313 853 428 429 15 300

■ **Films start at 11.00am**
11.00 AM **The SpongeBob Movie: Sponge Out of Water** Animation. (2015, U) ★★★
12.50 PM **Rio** Animated comedy. (2011, U, 95min) ★★★★
2.50 **The Spiderwick Chronicles** Children's fantasy adventure. (2008, PG, 91min) ★★★★
4.50 **Home Alone** Comedy. (1990, PG, 100min) ★★★★
6.55 **X-Men** Comic-book fantasy. (2000, 12, 104min) ★★★

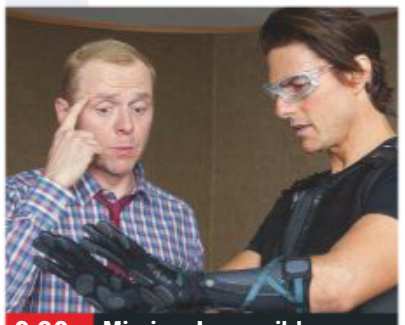
9.00 Mission: Impossible...

X-Men (film started at 6.55pm)
SEX ●●● VIOLENCE ●●● LANG ●●●

8 PM

9.00 **Mission: Impossible – Ghost Protocol** Action spy thriller starring Tom Cruise, Jeremy Renner and Paula Patton. Ethan Hunt and his team strive to stop a rogue Russian scientist from provoking a global nuclear war. (2011, 12, 133min) ★★★★
SEX ●●● VIOLENCE ●●● LANG ●●●

9 PM

10 PM

11.35 **Back to the Future** Comedy fantasy starring Michael J Fox and Christopher Lloyd. A teenager is accidentally sent back in time to 1955 and must ensure that his future parents fall in love. (1985, PG, 115min) ★★★★★
1.55 **to 4.00** AM **The Craft** Supernatural horror fantasy. (1996, 15, 101min) ★★★

11 PM

+1 hour 314 430 45 301

True Christmas

319 424 62 303

7.00 AM **Another Christmas Kiss** Drama. (2014, PG, 90min) ★★
9.00 **A Golden Christmas** (2009) ★
11.00 **12 Dog Days Till Christmas** Drama. (2014, PG, 90min) ★★
1.00 PM **Christmas with Tucker** Drama. (2013, U, 84min) ★★
3.00 **A Doggone Christmas** Adventure. (2016, PG, 85min) ★
5.00 **The 12 Dogs of Christmas** Drama. (2005, PG, 105min) ★★

7.15 **My Christmas Pony** Romance with Nadine Crocker and Tim Abell. (2015, PG, 88min) ★★
9.15 **Santa's Dog** Family comedy starring Anthony Robinson and Mackenzie Phillips. Santa asks a twelve-year-old boy to help a grumpy man find his Christmas spirit in return for a place on the nice list. (2011, U, 79min) ★★
11.00 **A Dog's Tale at Christmas** Family adventure with Gordon Jump. (1999, U, 88min) ★★
1.00 AM **His & Her Christmas** Festive romantic comedy. (2005, PG, 100min) ★★
3.00 **Wish For Christmas** Family drama. (2016, U, 96min) ★★
5.00 **to 7.00** AM **Secret Santa** Drama. (2000, PG) ★★★

+1 hour 320 303 304

Sony Movies

321 425 32 302

9.00 AM **The Light Before Christmas** Animated fantasy. (2007, U, 28min) ★★★
9.40 **Christmas Oranges** Festive drama. (2012, PG, 101min) ★★
11.50 **To Sir, with Love** Drama. (1966, PG, 105min) ★★
2.00 PM **The Golden Voyage of Sinbad** Fantasy. (1973) ★★★
4.10 **Silverado** Western with Kevin Kline. (1985, PG, 132min) ★★★

6.50 **The Guns of Navarone** World War Two adventure starring Gregory Peck, David Niven and Anthony Quinn as commandos on a desperate mission to destroy two German guns in the Aegean. With Stanley Baker. (1961, PG, 150min) ★★★★
10.00 **Sahara** World War Two action drama remake starring James Belushi. (1995, 15, 106min) ★★
12.05 AM **War Pigs** Action adventure starring Luke Goss and Dolph Lundgren. (2015, 15, 88min) ★★
2.00 **Halo 4: Forward Unto Dawn** Sci-fi adventure starring Tom Green. (2012, 15, 80min) ★★★
3.55 **to 5.50** AM **Saints and Soldiers: Battle of the Tanks** Drama. (2014, 12, 91min) ★★

+1 hour 322

Christmas 24

325 419 513

7.00 AM **Finding Father Christmas** Drama. (2016, U, 83min) ★★
9.00 **Christmas in the City** Festive drama. (2013, PG, 120min) ★★
11.00 **Christmas Cupcakes** Festive drama. (2018, PG, 120min) ★★
1.00 PM **Help for the Holidays** Drama. (2012, PG, 90min) ★★
3.00 **Ice Sculpture Christmas** Festive drama. (2015, PG, 83min) ★★
5.00 **Mingle All the Way** (2018) ★★

7.00 **A Royal Christmas Ball** Festive romantic drama starring Jessy Schram and Sam Page. (2017, PG, 84min) ★★
9.00 **The Flight Before Christmas** Romantic comedy with Mayim Bialik. A woman flying home at Christmas, after her boyfriend breaks up with her, finds herself sitting next to an irritating passenger. (2015, U, 80min) ★★
11.00 **A Christmas Detour** Festive drama with Candace Cameron Bure. (2015, PG, 120min) ★★
1.00 AM **The Christmas Gift** Drama starring Michelle Trachtenberg. (2015, PG, 85min) ★★
3.00 **to 5.00** AM **The Christmas Note** Drama with Jamie-Lynn Sigler. (2015, PG, 120min) ★★

+1 hour 326 420

Movies4Men

323 426 48 305

6.00 AM **Fire Twister** (2015, 12) ★
7.40 **Gunbus** Adventure. (1986) ★★
9.35 **Storm Cell** Disaster movie. (2008, 12, 92min) ★
11.25 **The 12 Disasters of Christmas** Disaster movie. (2012, 12) ★★
1.10 PM **Arctic Blast** (2010) ★★
3.05 **Ice Quake** Sci-fi disaster movie. (2010, PG, 91min) ★★
4.55 **Snowmageddon** Seasonal movie. (2011, 12, 89min) ★

6.45 **Earth's Final Hours** Sci-fi thriller starring Julia Benson. A team of scientists must identify a way to save the planet when Earth is hit by dense matter from space. (2011, 12, 84min) ★★
8.35 **Asteroid: Final Impact** Disaster movie starring Mark Lutz. A scientist condemned for being a whistleblower is forced to become a fugitive to save the Earth from a destructive impact. (2015, PG, 86min) ★
10.25 **The Exterminators** Sci-fi adventure starring Greg Evigan Denise Crosby and John Francis. (2013, PG, 90min) ★★
12.10 AM **Snowmageddon** As 4.55pm.
2.00 **to 4.00** AM **Steel Dawn** Fantasy. (1987, 18, 100min) ★★

+1 hour 324

FILMS ON OTHER CHANNELS

7pm TILL LATE

7.00 **Crocodile Dundee II** *Channel 4* Comedy adventure. (HD) ★★
7.00 **White Chicks** *5STAR* (HD) ★
7.00 **Beverly Hills Cop 3** *Universal TV* Comedy thriller sequel. ★★
7.05 **The Love Punch** *Paramount Network* Crime comedy. ★★
7.30 **Ethel & Ernest** *BBC2* ★★★★
7.50 **Cannonball Run II** *ITV4* ★
8.00 **Spectre** *ITV1 (Scot: 8.30pm)* James Bond thriller. ★★★★
8.00 **Les Misérables** *More 4* ★★★★
8.00 **Disney's Descendants** *Disney* Fantasy adventure. (HD) ★★
8.00 **Jumper** *Syfy* Sci-fi thriller. ★★
8.10 **Tracers** *AMC* Adventure. ★★★
9.00 **Absolutely Fabulous: The Movie** *BBC1 (Scot: 1.50am)* ★★★
9.00 **Bridesmaids** *ITV2* ★★★★
9.00 **The Inbetweeners Movie** *E4* Movie spin-off. (HD) ★★★
9.00 **Courage Under Fire** *Paramount Network* (HD) ★★★
9.10 **Transformers: Revenge of the Fallen** *Universal TV* ★★★
10.00 **American Gangster** *ITV4* Real-life drama. (HD) ★★★★
10.00 **Twilight** *AMC* ★★★
10.00 **The Jackal** *Syfy* ★★
10.05 **Descendants 2** *Disney* ★★

NEW YEAR'S EVE Sport 31 December

Sky Sports Main Event

401 401 855 | 511 501 | 402 437

6.00 AM **Good Morning Sports Fans Bitesize** The latest sports news.
7.00 **Good Morning Sports Fans** News and views on today's early stories, a look at the back pages, a tip on today's racing and a sporting weather forecast.
10.00 **Football Centre** A round-up of the latest football news.
1.00 PM **Sky Sports News** The latest sports news and updates.
5.00 **Sky Sports News at 5** The latest sports news and updates.
6.00 **Sky Sports News at 6** The latest sports news and developments.
7.00 **Sky Sports Tonight** This evening's leading sports stories.
8.00 **Sky Sports Tonight** This evening's leading sports stories.
10.00 **Sky Sports News at Ten** A round-up of the day's sports news, featuring highlights and interviews with the players and managers making the headlines.
11.00 **Sky Sports News** A round-up of the day's talking points and a look ahead to the events that are likely to make the news tomorrow, featuring previews and interviews.
12.00 M'T **to 6.00** AM **Sky Sports News** The day's talking points.

Sky Sports Premier League

402 402 856 | 512 502

6.00 AM **PL Greatest Games**
6.30 **Premier League Highlights**
8.30 **Goals on Sunday**
10.00 **Premier League Years**
12.00 NOON **Premier League Highlights** Back-to-back top-flight action, including at:
1.30 PM Tottenham Hotspur v Wolverhampton Wanderers.
2.00 Action from Watford v Newcastle United.
2.30 Action from Burnley v West Ham United.
3.00 Crystal Palace v Chelsea.
3.30 Southampton v Manchester City.
4.00 Action from Manchester United v Bournemouth.
4.30 PM **PL Greatest Games**
5.00 **Soccer AM: The Best Bits** Highlights of the magazine.
5.30 **Premier League 100 Club**
6.00 **Premier League Best Goals**
7.00 **Premier League Review**
8.00 **Premier League Best Goals**
9.00 **Premier League Review**
10.00 **Premier League Best Goals**
1.00 AM **Premier League Years**
3.00 **PL Greatest Games**
4.00 **Premier League Best Goals**
5.30 **to 6.00** AM **PL 100 Club**

Sky Sports Football

403 403 857 | 513 503

6.00 AM **Highlights**
9.00 **Football Years**
10.00 **Play-Off Final Highlights**
11.00 **One2Eleven**
11.30 **SPFL Greatest Games**
12.00 NOON **Football's Greatest...**
12.30 PM **Football Countdowns**
1.00 **EFL Greatest Games**
2.00 **Play-Off Final Highlights**
3.00 **Football's Greatest Players**
3.30 **Football Countdowns**
4.00 **One2Eleven**
5.00 **Football Years**
5.30 **Football Countdowns**
6.00 **Soccer AM: The Best Bits**
6.30 **Football Countdowns**
7.00 **EFL Goals: Leagues 1 & 2**
7.30 **EFL Goals: Championship**
8.30 **Football's Greatest Players**
9.00 **Play-Off Final Highlights**
10.00 **SPFL Round-Up**
10.15 **SPFL Greatest Games**
10.30 **Soccer AM: The Best Bits**
11.00 **EFL Greatest Games**
12.00 M'T **Football's Greatest...**
1.00 AM **One2Eleven**
1.30 **SPFL Greatest Games**
2.00 **Football's Greatest Players**
2.30 **EFL Greatest Games**
3.00 **Football Years**
3.30 **to 6.00** AM **Highlights**

Sky Sports Cricket

404 404 858 | 514 504

6.00 AM **Cricket Masterclass**
7.00 **World Cup Cricket Classics**
8.00 **Best of England v India**
8.25 **Cricket Debate**
8.45 **Katherine Brunt: No...**
9.00 **North v South: Great Divide**
10.00 **Atherton Meets Steve Waugh**
11.00 **Nasser Meets Sachin**
12.00 NOON **Cricket in Mumbai**
1.00 PM **South Asian Conundrum**
1.30 **Return of the Royals**
2.00 **Viv Richards: Through His Eyes**
3.35 **Mind Games** Four editions.
5.35 **Dale Steyn's Ultimate Test XI**
6.00 **Ward & Hussain Meet Jayawardene**
7.10 **Jos Buttler Special**
8.10 **Cricket in Mumbai**
9.05 **Nasser Meets Sachin**
10.00 **South Asian Conundrum**
10.30 **Return of the Royals**
11.00 **Mind Games** Four editions.
1.00 AM **Viv Richards: Through...**
2.35 **Dale Steyn's Ultimate Test XI**
3.00 **Ward & Hussain Meet Jayawardene**
4.05 **Jos Buttler Special**
5.00 **Best of England v India**
5.25 **Cricket Debate**
5.45 **to 6.00** AM **Katherine Brunt: No Boundaries**

Sky Sports Golf

405 405 859 | 515 505

6.00 AM **Curtis Cup Golf** Action from the final day of the women's biennial amateur competition.
8.00 **US Women's Open Golf** Action from the final day at Shoal Creek in Alabama.
1.45 PM **LPGA Tour Golf** Action from the fourth and final day of the Evian Championship.
6.45 **PGA Tour Profiles**
7.00 **Golf** Highlights of the first day of the Ladies' British Open Amateur Golf Championship.
7.30 **Golf** Highlights of the second day of the Ladies' British Open Amateur Golf Championship.
8.30 **Golf** Action from the third day of the Ladies' British Open Amateur Golf Championship.
9.30 **Australian PGA Championship Golf** Action from day one of the tournament from the RACV Royal Pines Resort in Queensland.
11.30 **Australian PGA Championship Golf** Action from day two.
1.30 AM **Australian PGA Championship Golf** Day three.
3.30 **Australian PGA Championship Golf** Day four from Queensland.
5.30 AM **to 6.00** AM **Best of Tiger Woods**

BT Sport 1

413 413 867 | 527 | 408 430

6.00 AM **LIVE WTA Tennis** Coverage of day one of the Brisbane International in Australia.
9.00 **Classic MOTD – Thrillers**
10.30 **LIVE WTA Tennis** Further coverage of day one of the Brisbane International in Australia.
12.30 PM **This is What They Want**
1.30 **Classic Boxing: McGuigan v McDonnell** As 8.30pm.
2.00 **Action Woman of the Year Awards** This year's awards.
3.00 **Premier League Review**
4.00 **Hyundai A-League**
5.30 **Ladbrokes SPFL Highlights**
6.00 **Premier League Review** A look at recent Premier League action.
7.00 **Premier League** Action from Liverpool v Arsenal at Anfield.
8.30 **Classic Boxing: Nelson v McDonnell** The classic bout from 1989 at the Royal Albert Hall.
9.00 **Fishing: On The Bank**
10.00 **Premier League Tonight** A round-up of the day's action.
10.30 **Cricket: Women's Big Bash**
11.30 **Cricket: Big Bash League**
12.30 AM **Premier League Tonight**
1.00 **to 7.00** AM **LIVE WTA Tennis** Coverage of day two of the Brisbane International in Australia.

BT Sport 2

414 414 868 | 528 | 409 431

6.00 AM **Premier League World**
7.00 **Premier League Review**
8.00 **LIVE Cricket: Big Bash League: Adelaide Strikers v Sydney Thunder.** Coverage from the Adelaide Oval.
11.30 **Premier League**
1.00 PM **Classic MOTD - Thrillers**
2.30 **Gallagher Premiership Rugby Highlights** Recent action.
5.00 **ESPN Films: The Little Master**
6.00 **Test Cricket Highlights** All the action from the third Test between Australia and India at the MCG.
8.00 **UIM F1H2O World Championship** Coverage of round four from Xiangyang, China.
8.30 **GC32 Racing Tour Sailing**
9.00 **Ladbrokes SPFL Highlights** The latest action from Scotland, including Rangers v Celtic at Ibrox.
9.30 **WTA Tennis** All the latest action from the WTA tour, including the Brisbane International.
11.30 **LIVE WTA Tennis** Day two of the ASB Classic in Auckland, New Zealand.
3.30 **to 7.00** AM **LIVE Cricket: Big Bash League: Brisbane Heat v Sydney Sixers.** Coverage from the Metricon Stadium.

BT Sport 3

417 417 869 | 529 | 410 432

6.00 AM **LIVE WTA** Coverage of the opening day of the Shenzhen Open in China.
9.00 **GC32 Racing Tour Sailing**
9.30 **Gallagher Premiership Rugby Highlights** Recent action.
12.00 NOON **Rugby Tonight**
1.00 PM **GC32 Racing Tour Sailing**
1.30 **Inside Sailing** The lastest news.
2.00 **UEFA Europa League Highlights Show**
3.00 **Cricket: Women's Big Bash** Adelaide Strikers v Sydney Sixers.
4.00 **Cricket: Big Bash League** Adelaide Strikers v Sydney Thunder at the Adelaide Oval.
5.00 **LIVE College Football** Coverage of the Military Bowl in Annapolis, Maryland.
8.45 **LIVE College Football** Coverage of the Liberty Bowl in Memphis, Tennessee.
12.30 AM **Ladbrokes SPFL Highlights**
1.00 **Hyundai A-League** Central Coast Mariners v Perth Glory.
2.30 **Premier League Tonight**
3.00 **to 7.00** AM **LIVE WTA Tennis** Day two of the Shenzhen Open at the Shenzhen Longgang Sports Center in China.

Sky Sports Action

407 407 861 | 517 507

6.00 AM **Boxing Gold** Classic bouts.
7.00 **NFL Highlights**
10.00 **Racing News** Preview of race meetings across the country.
10.30 **NFL Highlights**
4.30 PM **Sporting Records** A look at some of the greatest milestones ever recorded in sport.
5.00 **NFL: America's Game** The history of American football.
6.00 **NFL Highlights** A week 17 match from the NFL season.
7.00 **NFL Highlights** A week 17 match from the NFL season.
8.00 **NFL Highlights** A week 17 match from the NFL season.
9.00 **Fight Night** Dillian Whyte v Dereck Chisora: All the crucial action from the heavyweight rematch, which was staged at The O2 Arena in London.
10.00 **NFL Highlights**
11.00 **NFL Highlights**
12.00 M'T **NFL Highlights**
1.00 AM **LIVE WWE Raw** Wrestling action from the States with the over-the-top stars, featuring the likes of Seth Rollins and Finn Balor.
4.15 **WWE from the Vault** A chance to see a classic match.
5.00 **to 6.00** AM **NFL Highlights**

Sky Sports Mix

121 121 819 | 520 510

6.00 AM **Mix Shorts**
6.30 **My Icon**
6.55 **Game Changers: Christmas Special** As shown at 3.30pm.
8.00 **Great Sporting Moments**
9.00 **My Icon**
9.30 **NFL – Greatest Games**
11.00 **World Rugby Show Inclusivity Special**
12.00 NOON **Game Changers: Christmas Special**
12.55 PM **Sky Scholars**
1.30 **My Icon**
2.00 **NFL – Greatest Games**
3.30 **Game Changers: Christmas Special** Programme to inspire youngsters to take up sport.
4.30 **Mixtreme: Iwwf World Cup**
5.00 **WWE Raw Hlts** Wrestling action.
6.00 **NBA: Detroit @ Orlando**
8.15 **My Icon**
8.30 **NFL Highlights** A week 17 match from the NFL season.
9.30 **NFL Highlights** A week 17 match from the NFL season.
10.30 **NFL Highlights** A week 17 match from the NFL season.
11.30 **Premier League Review**
12.30 AM **NFL Highlights**
2.30 **Premier League Review**
3.30 **to 6.00** AM **Mix Shorts**

BT Sport/ESPN

423/426 872 | 530 | 411 434

6.00 AM **This Magic Moment**
8.00 **LIVE Hyundai A-League Central Coast Mariners v Perth Glory.** Coverage of the top-flight clash at Central Coast Stadium. Kick-off **8.00am**.
10.00 **BT Sport Reload**
10.15 **College Football** The Alamo Bowl in San Antonio, Texas.
1.15 PM **College Football** The Peach Bowl in Atlanta, Georgia.
4.45 **BT Sport Reload**
5.00 **World of X Games**
7.00 **LIVE College Football** The Sun Bowl in El Paso, Texas.
10.30 **World of X Games** Highlights of the skiing and snowboarding from X Games Norway.
12.30 AM **LIVE College Football** Coverage of the Gator Bowl in Jacksonville, Florida.
4.00 **Trojan War**
5.30 **to 6.00** AM **In Depth with Graham Bensinger**

Eurosport 1

410 410 864 | 523 521 | 412 435

6.00 AM **Australian Open Tennis**
7.30 **Tennis: Hopman Cup**
9.00 **LIVE ATP Tennis** The Brisbane International: Coverage of day one from Queensland Tennis Centre.
11.00 **Cross-Country Skiing** World Cup meeting from Toblach in Italy.
11.45 **Ski Jumping** From Germany.
12.45 PM **LIVE Ski Jumping** Coverage from Garmisch-Partenkirchen in Germany.
2.00 **Biathlon** From Germany.
3.00 **Alpine Skiing** From Bormio, Italy.
4.00 **Alpine Skiing** From Austria..
5.00 **Biathlon** From Germany.
6.00 **Ski Jumping** From Germany.
7.00 **Alpine Skiing** From Bormio, Italy.
8.00 **ATP Tennis** From Brisbane.
10.00 **Tennis: Hopman Cup**
11.30 **Ski Jumping** From Germany.
12.30 AM **to 1.00** AM **Ultra Trail: World Tour**
3.00 **to 7.00** AM **LIVE ATP Tennis** The Brisbane International: Coverage of day two.

Eurosport 2

411 411 865 | 524 522 | 413 436

7.15 AM **Cross-Country Skiing**
8.45 **Biathlon** From Germany.
9.30 **Commonwealths: Swimming Medals** A round-up of the medals won by British swimmers this year.
11.00 **Commonwealth Games: Diving Medals**
12.00 NOON **European Championships: UK Medals**
1.30 PM **Athletics: Diamond League**
2.30 **ATP Tennis** From Brisbane.
4.30 **Tennis: Hopman Cup**
6.00 **Australian Open Tennis**
7.00 **Cyclo-Cross** From Belgium.
8.00 **Ski Jumping**
9.00 **British Supersport**
9.30 **Bennetts British Superbikes**
10.30 **World Superbikes**
11.30 **World Superbikes**
12.30 AM **WATTS** Recent highlights.
2.00 **Cross-Country Skiing**
3.00 **Ski Jumping**
4.00 **Biathlon** From Germany.
4.45 **Cross-Country Skiing**
5.30 **to 6.30** AM **Ski Jumping**

Sky Sports Darts

408 408 862 | 518 508

6.00 AM **Darts Gold**
7.00 **World Darts Championship**
11.00 **Rob Cross: World Champion**
11.30 **Darts Gold**
12.00 NOON **World Darts Championship** Action from the 15th day's play at Alexandra Palace in London, where the two semi-finals took place.
4.00 PM **Rob Cross: 2018 World Champion** A look at Rob 'Voltage' Cross' journey.
4.30 **Darts Gold**
5.00 **World Darts Championship** Action from the 15th day's play at Alexandra Palace in London.
9.00 **Legends of Darts**
10.00 **Darts Top 5 Moments**
11.00 **Darts Gold**
1.00 AM **Rob Cross: 2018 World Champion** As shown at 4.00pm.
1.30 **Darts Gold**
4.00 **Rob Cross: World Champion**
4.30 **Legends of Darts**
5.00 **to 6.00** AM **Darts Gold**

Sky Sports F1

406 406 860 | 516 506

6.00 AM **The Home of F1**
9.00 **Fernando Alonso: What's Next?** Looking at life after F1 for the two-time world champion.
10.00 **F1 2018 Season Review**
11.30 **The Road To Victory**
5.30 PM **The Road To Victory** Action from the Singapore Grand Prix, held at Marina Bay Street Circuit.
6.30 **The Road To Victory** Action from the Russian Grand Prix.
7.30 **The Road To Victory** Highlights of this year's Japanese Grand Prix, held at the Suzuka Circuit.
8.30 **The Road To Victory** The Brazilian Grand Prix: Action from this year's Brazilian Grand Prix, which came from Interlagos.
9.30 **The Road To Victory** Action from the Abu Dhabi Grand Prix.
10.30 **Abu Dhabi F1 GP Best Bits**
11.00 **F1 2018 Season Review**
12.30 AM **The Road To Victory**
1.30 **Azerbaijan F1 GP Best Bits**
2.00 **to 6.00** AM **The Home of F1**

SKY HD SD | VIRGIN HD | BT HD

New Year's Day

1 January Planner

Sci-fi

Doctor Who
BBC1 HD, 7pm
A chilling force from the sands of time threatens the Doctor and her gang's attempts to finally head for home

Drama

Escape at Dannemora
Sky Atlantic HD, 9pm
Ben Stiller directs a mini-series, starring Benicio Del Toro, detailing a 2015 prison breakout and ensuing manhunt

Drama

Luther
BBC1 HD, 9pm
Idris Elba's serious crime copper returns for series five, and he and a new recruit investigate a spate of bold killings

Documentary

The Inbetweeners: Fwends Reunited
C4 HD, 9pm
A celebration of the cult sitcom, with out-takes, celebrity fans and anecdotes

SKY EVENING TIME	7.00PM	7.30PM	8.00PM	8.30PM	9.00PM	9.30PM	10.00PM	10.30PM
Favourites								
101 BBC1	7.00 Doctor Who		8.00 EastEnders		9.00 Luther		10.00 Mrs Brown's Boys...	10.35 News
102 BBC2	7.00 The Snow Wolf: A Winter's Tale		8.00 Only Connect	8.30 University...	9.00 Amazon: Earth's Great Rivers		10.00 Film: The Revenant †	
103 ITV	7.00 Emmerdale		8.00 Coronation Street		9.00 Who Wants to Be a Millionaire?		10.00 News	10.20 Tommy Cooper Forever
104 CHANNEL 4	◂ 5.50 Film: Sister Act	7.40 The Great New Year's Bake Off			9.00 The Inbetweeners: Fwends Reunited			
105 CHANNEL 5		7.15 The Morecambe & Wise Story: Look Back in Laughter			9.00 The Yorkshire Vet Winter Special		10.00 Ben Fogle On Our Yorkshire Farm	
106 SKY ONE	7.00 The Simpsons		8.00 A League of Their Own		9.00 Film: Man of Steel			
Entertainment								
116 BBC4	7.00 New Year's Day Concert from Vienna 2019				9.00 Mark Kermode's Secrets of Cinema		10.00 Film: Oasis: Supersonic	
118 ITV2	◂ 6.15 Film: Minions		8.00 Film: Iron Man 2					10.35 Family Guy
136 MORE4	◂ 6.20 Guy Martin: Last Flight of the...	7.55 The Dambusters' Great Escape: Secret...			9.00 Film: The Beatles: Eight Days a Week – The Touring Years			
135 E4	7.00 Film: Titanic							
107 SKY WITNESS	7.00 UK Border Force		8.00 Criminal Minds				10.00 Murders That Shocked the Nation	
108 SKY ATLANTIC	◂ 6.20 Andre the Giant		8.00 Blue Bloods		9.00 Escape at Dannemora			10.10 Game of Thrones
110 CHRISTMAS GOLD	◂ 6.50 Morecambe & Wise in...	7.50 Dad's Army		8.30 Saluting Dad's Army		9.30 Death on the Tyne		
111 DAVE	◂ 6.00 Red Bull Soapbox Race		8.00 QI		9.00 Film: Bad Boys			
119 ITV3	7.00 Agatha Christie's Poirot		8.00 Endeavour				10.00 Vera	
120 ITV4	◂ 6.50 Film: Where Eagles Dare						10.00 Film: Full Metal Jacket	
112 COMEDY CENTRAL	7.00 Friends				9.00 Michael McIntyre: Happy & Glorious		10.00 Jimmy Carr: Laughing & Joking	
114 SYFY	◂ 6.50 Film: Star Trek: Insurrection				9.00 Film: The Running Man			
109 W	◂ 6.55 Gavin...	7.20 The Catherine Tate Show	8.00 Inside the Ambulance at Christmas		9.00 Film: The Expendables			
113 UNIVERSAL	7.00 Film: Tootsie				9.10 Film: Tower Heist			
124 FOX	7.00 NCIS				9.00 Family Guy			10.30 People of Earth
122 SKY ARTS	◂ 6.50 André Rieu: Gala Concert				9.00 Miss Saigon: 25th Anniversary Performance			
Documentary								
125 DISCOVERY	7.00 Supertruckers		8.00 Gold Rush: The Dirt		9.00 Gold Rush: White Water		10.00 Master of Arms	
162 ANIMAL PLANET	7.00 Mekong: Soul of a River		8.00 Alaska: The Last Frontier		9.00 Monsters Inside Me		10.00 Animal Cops Houston	
129 NAT GEO	7.00 Air Crash Investigation		8.00 1989: The Year That Made US					
130 HISTORY	7.00 Forged in Fire		8.00 Buried: Knights Templar and the Holy...		9.00 Dark Files			
155 YESTERDAY	7.00 Frozen Planet		8.00 World War Weird					
166 EDEN	7.00 Dino Hunt				9.00 Dino Gangs			
Films								
301 SKY PREMIERE	◂ 6.10 Ferdinand		8.00 Pacific Rim: Uprising				10.00 Avengers: Infinity War	
302 SKY HITS	◂ 6.10 Rampage		8.00 The Shape of Water					10.10 Fifty Shades Freed: Unveiled...
309 SKY CLASSICS	◂ 6.20 The Warriors		8.00 The Graduate				10.00 The Exorcist	
304 SKY DISNEY	◂ 6.35 One Hundred and One Dalmatians		8.00 Cinderella		9.20 Cool Runnings			
305 SKY FAMILY	◂ 6.15 The Boss Baby		8.00 Field of Dreams				10.00 Hook	
306 SKY ACTION	◂ 5.15 Black Panther	7.30 Avengers: Infinity War					10.00 Ready Player One	
307 SKY COMEDY	◂ 6.15 Rough Night		8.00 You've Got Mail				10.00 Father Figures	
308 SKY THRILLER		7.15 Thoroughbreds			9.00 Darkest Hour			
303 SKY CHRISTMAS		7.15 The Polar Express			9.00 Daddy's Home 2			
310 SKY SCI-FI	◂ 5.30 Transformers		8.00 Jurassic Park					10.15 The Lost World: Jurassic...
311 SKY MUSICALS	◂ 6.00 Mamma Mia!		8.00 The Greatest Showman				10.00 Pitch Perfect 3	
313 FILM4	◂ 6.25 Snow White and the Huntsman				9.00 Bridge of Spies			
315 TCM	◂ 6.30 The Searchers				9.00 The Last Boy Scout			
Sport								
401 MAIN EVENT	◂ 5.00 Premier League – Live		8.00 World Darts Championship – Live: The 16th day of the PDC event at Alexandra Palace in London, featuring the final					
402 PREMIER LEAGUE	◂ 5.00 Premier League – Live		8.00 PL 100 Club	8.30 Renault Game of the Day				10.30 Match Choice
403 FOOTBALL	7.00 Championship Season Review 17/18		8.00 EFL Goals: Championship		9.00 Football Years		10.00 EFL Goals: Championship	
404 CRICKET	◂ 6.40 Ashes Memories	7.40 Ashes Memories						
413 BT SPORT 1	◂ 6.00 Hyundai...	7.30 Vanarama National League – Live					10.00 BT Sport Fight Night	
414 BT SPORT 2	◂ 6.00 College Football – Live: The Citrus Bowl in Orlando, Florida					9.30 ESPN Films: Charismatic		10.30 GC32 Racing...

◂ Denotes programmes starting before 7.00pm † Regions vary

NEW YEAR'S DAY

New Year's Day

BBC1

101 101/115 801 | 101 108 | 1 101 | 101 106/108

6.00 AM **Breakfast** (S)(HD)
9.00 FILM **Planes: Fire & Rescue** Animated adventure sequel. (S)(HD) (2014, U, 75min) ★★★
10.15 FILM **Home** Animated comedy. (S)(HD)(AD) (2014, U, 85min) ★★★
11.40 **Dynasties** (S)(R)(HD)(AD)
12.40 PM **BBC News** (S)(HD)
12.55 NEW **The Archbishop of Canterbury's New Year Message**
1.00 FILM **The Railway Children** Drama with Dinah Sheridan. (S)(HD) (1970, U, 105min) ★★★★★
2.45 **Planet Earth II: A World of Wonder** Highlights. (S)(R)(HD)(AD)
3.45 FILM **The Jungle Book** Animation. (S)(HD)(AD) (1967, U) ★★★★★
5.00 FILM **Inside Out** Pixar's animated fantasy with the voices of Amy Poehler and Phyllis Smith. (S)(HD)(AD) (2015, U, 90min) ★★★★★

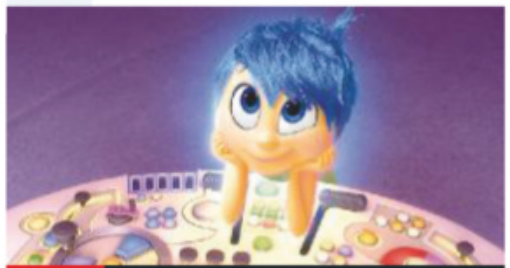
5.00 Inside Out

6 PM

6.30 **BBC News** (S)(HD)
6.50 **Local News** (S)

7 PM

7.00 NEW **Doctor Who** *Resolution:* As New Year begins, a terrifying evil is stirring from across the centuries of Earth's history. *See feature, page 8* (S)(HD)(AD) ■ Rptd on Friday on BBC2

8 PM

8.00 **EastEnders** The residents gather for Mel and Ray's wedding, unaware the bride has only one thing on her mind – revenge. Meanwhile, Whitney tells Halfway she might be pregnant. (S)(HD)(AD)

9 PM

9.00 NEW SERIES **Luther** 1/4. Idris Elba returns as the DCI, teaming up with a new recruit to deal with a series of seemingly indiscriminate killings. *See feature, page 6* (S5) (S)(AD) ■ Continues tomorrow

10 PM

10.00 NEW **Mrs Brown's Boys New Year Special** Mrs Brown offers Winnie and Sharon a place to stay. (S)(HD)
10.35 **BBC News** (HD) Followed by **Lottery Update** (S)
10.55 FILM **Avengers: Age of Ultron** Sci-fi adventure sequel starring Robert Downey Jr and Chris Hemsworth. The superheroes battle a robot created to protect the world, who intends to wipe out the human race. With Chris Evans and Scarlett Johansson. (S)(HD)(AD) (2015, 12, 130min) ★★★
1.05 AM **Weather for the Week Ahead** Seven-day forecast. (S)(HD)
1.10 **to 6.00** AM **BBC News** (S)(HD)

BBC2

102 102/115 802 | 102 102 | 2 102 | 102 108/106

6.30 AM **Sign Zone: Zog** (S)(R)(HD)(AD)
7.00 **Puerto Rico: Island of Enchantment – Natural World** (R)
8.00 **An American in Paris: The Musical** (S)(R)(HD)
10.15 NEW **New Year's Day Concert Live from Vienna 2019** (S)(HD)
12.45 PM **Nature's Weirdest Events** Unusual natural events. (S)(R)(HD)
1.30 NEW **Monkey Kingdom** Documentary following a newborn monkey and its mother in Sri Lanka. (S)(HD)
2.50 FILM **The Eagle Has Landed** World War Two thriller with Michael Caine and Donald Sutherland. (S)(HD) (1976, 15, 130min) ★★★
5.00 FILM **The Finest Hours** Fact-based disaster drama starring Chris Pine and Casey Affleck. (S)(HD) (2016, 12, 115min) ★★★

10.00 The Revenant

6.55 **Sign Zone: The Archbishop of Canterbury's New Year Message** (S)(SL)(R)(HD)
7.00 **The Snow Wolf: A Winter's Tale** A pregnant wolf is forced to flee her territory in the Dolomites and, after giving birth, must find a new home for her pack in the Alps. (S)(R)(HD)(AD)
8.00 **Only Connect** The Birdwatchers take on the Brews in the quiz. (S)(HD)
8.30 **University Challenge Christmas 2018** 7/10. Edinburgh University v London School of Economics. (S)
9.00 NEW SERIES **Amazon: Earth's Great Rivers** 1/3. Documentary examining the latest discoveries and secret locations of the Amazon River. (S)(HD)(AD) ■ Continues tomorrow
10.00 FILM **The Revenant** Western starring Leonardo DiCaprio. A frontiersman left for dead by his hunting party goes on a gruelling journey through the wilderness seeking revenge. (S)(HD)(AD) (2015, 15, 145min) ★★★★★ SEX ●●● VIOLENCE ●●● LANGUAGE ●●●
12.25 AM FILM **Young Frankenstein** Mel Brooks's horror spoof starring Gene Wilder, Marty Feldman and Peter Boyle. (S)(HD) (1974, b/w, PG, 100min) ★★★★★
2.05 FILM **Sign Zone: Ant-Man** Superhero adventure starring Paul Rudd, Evangeline Lilly, Michael Douglas and Corey Stoll. (S)(HD)(AD) (2015, 12, 110min) ★★★
3.55 **to 6.40** AM **Previews** (S)

ITV

103 103/176 803 | 103 113 | 3 103 | 103 111

6.00 AM **CITV** (HD)
10.20 **Britain's Favourite Walks: Top 100** Julia Bradbury and Ore Oduba present a countdown of the UK's best loved walks, voted for by enthusiasts. (S)(R)(HD)(AD)
12.50 PM **ITV News** (S)(HD)
1.00 LIVE **ITV Racing** Ed Chamberlin presents coverage of races at 1.25, 2.00 and 3.10 from Cheltenham, plus two races from Musselburgh. With analysis from Mick Fitzgerald and Luke Harvey. (S)(HD)
3.30 **You've Been Framed!** Harry Hill narrates another round of viewer-submitted clips, including a man falling through a ceiling. (S)(R)
4.00 NEW SERIES **Tipping Point** Game show with Ben Shephard. (S)(HD)
5.00 **The Chase** Quiz show hosted by Bradley Walsh. (S)(HD)

9.00 Who Wants to Be a Millionaire?

6.05 **Harry Hill's Alien Fun Capsule** With Gaynor Faye, Anita Rani, Professor Robert Winston and Cannon and Ball. (S)(R)(HD)
6.35 **ITV News** (S)(HD)
7.00 **Emmerdale** Cain seeks retribution on Isaac, Harriet tries to persuade Dawn to stay in the village, and Bernice is plagued by insecurity about her age. (S)(HD)(AD) ■ Repeated tomorrow on ITV2
8.00 **Coronation Street** Audrey pins her hopes on Lewis proving Gail wrong, Carla pushes the boat out for Peter, and David's old cellmate Paul turns up on the street. (S)(HD)(AD) ■ Repeated tomorrow on ITV2
9.00 NEW SERIES **Who Wants to Be a Millionaire?** Jeremy Clarkson hosts the quiz, inviting more contestants to answer questions that could change their lives. (S)(HD) ■ Continues tomorrow
10.00 **ITV News** (S)(HD)
10.20 **Tommy Cooper Forever** 1/2. Tribute to the magician, revealing how an act that started out in the desert during World War Two went on to take the world by storm. (S)(R)(HD)
11.20 **Tommy Cooper Forever** 2/2. Les Dennis recalls Tommy's death on stage, and how Tommy became a Dutch hero. (S)(R)(HD)
12.15 AM **Who Wants to Be a Millionaire?** As 9.00pm. (S)(R)(HD)
1.05 **Jackpot247**
3.00 **Living with Quads** (S)(R)(HD)
3.50 **ITV Nightscreen** (HD)
5.05 **to 6.00** AM **The Jeremy Kyle Show** Talk show. (S)(SL)(R)(HD)

+1 hour 203 | 114 | 33 | 112

CHANNEL 4

104 104/138 803 | 104 141 | 4 104 | 104

6.05 AM **Everybody Loves Raymond** Triple bill of the sitcom. (S8) (S)(R)
7.20 **Frasier** 6&7/24. (S6) (S)(R)(AD)
8.10 FILM **Diary of a Wimpy Kid** Comedy with Zachary Gordon. (S)(HD)(AD) (2010, PG, 110min) ★★★
10.00 FILM **The Muppet Movie** Family comedy starring The Muppets. (S)(HD) (1979, U, 115min) ★★★
11.55 **The Simpsons** (S)(R)(HD)(AD)
1.25 PM FILM **Splash** Romantic comedy fantasy starring Tom Hanks and Daryl Hannah. (S)(HD) (1984, PG, 135min) ★★★★
3.40 FILM **Turner & Hooch** Comedy starring Tom Hanks. (S)(HD) (1989, PG, 120min) ★★★
5.40 **News** (S)(HD)
5.50 FILM **Sister Act** Comedy starring Whoopi Goldberg. (S)(HD) (1992, PG, 110min) ★★★★

7.40 The Great New Year's Bake Off

FILM Sister Act (film started at 5.50pm) SEX ●●● VIOLENCE ●●● LANGUAGE ●●●

7.40 NEW **The Great New Year's Bake Off** Noel Fielding, Sandi Toksvig, Prue Leith and Paul Hollywood are reunited in the tent, and four former contestants including Candice Brown hope to win the Festive Star Baker title. (S)(HD)(AD)
9.00 NEW **The Inbetweeners: Fwends Reunited** Cast members Simon Bird, Joe Thomas, James Buckley and Blake Harrison reunite for a celebration of the sitcom, which made its debut on E4 in May 2008 and went on to become one of the most popular and successful British comedies of recent years. Featuring behind-the-scenes footage, surprise guests and stories. (S)(HD)(AD) ■ Rptd on Friday on 4seven
11.00 **The Inbetweeners** Four episodes. (S2&3) (S)(SL)(R)(AD)
1.10 AM **Ramsay's Kitchen Nightmares USA** (S)(R)
2.00 **The Crystal Maze** (S)(R)(HD)(AD)
2.55 **The People's Vet** (S)(SL)(R)(HD)
3.50 **Embarrassing Pets** (S)(R)(HD)(AD)
4.20 **Food Unwrapped** (S)(R)(HD)
4.45 **Come Dine with Me** (S)(R)(HD)
5.40 **to 5.55** AM **Kirstie's Handmade Christmas** (S)(R)(HD)

+1 hour 204 | 142 | 13 109 | 121

SKY HD SD | VIRGIN HD | FREEVIEW HD | FREESAT HD | BT HD
(S) Subtitles (SL) Signing (R) Repeat (HD) High Definition (AD) Audio Description

CHANNEL 5

105 105 805 | 105 150 | 5 105 | 105 105

6.00 AM **Milkshake!** (HD)
7.15 **FILM PREMIERE Thomas & Friends: Big World! Big Adventures! – The Movie** (S)
8.45 **Neighbours** (S)(HD)(AD)
9.15 **FILM E.T. The Extra Terrestrial** Steven Spielberg's sci-fi fantasy starring Henry Thomas and Drew Barrymore. (S)(HD) (1982, U, 135min) ★★★★★
11.30 **FILM Chitty Chitty Bang Bang** Family musical fantasy starring Dick Van Dyke and Sally Ann Howes. (S)(HD) (1968, U, 175min) ★★★★
2.25 PM **FILM Oliver!** Musical based on Charles Dickens's *Oliver Twist*, starring Mark Lester. (S) (1968, U, 180min) ★★★★★
5.25 **Neighbours** Australian soap. (S)(R)(HD)(AD)

2.25 Oliver!

5.55 **World's Strongest Man 2018** **SERIES FINALE** 11/11. James Richardson, Eddie Hall and Michelle Ackerley present the final from Manila in the Philippines. (S)(HD)

7.15 **The Morecambe & Wise Story: Look Back in Laughter** Documentary making use of old performances, chat show appearances and archive interviews to shed light on the successful comedy careers of Eric Morecambe and Ernie Wise. (S)(R)(HD)

9.00 **NEW The Yorkshire Vet Winter Special** Julian Norton deals with a sick sheepdog, and Peter Wright tries to reach a cow with pneumonia that needs constant care. (S)(HD)

10.00 **Ben Fogle On Our Yorkshire Farm** Ben meets Amanda Owen from Huddersfield, who moved to the Yorkshire Dales to become a hill shepherdess. (S)(R)(HD)

11.05 **Most Shocking Celebrity Moments 2018** (S)(R)(HD)
1.45 AM **Caught on Camera** (S)(R)
2.10 **Teleshopping**
3.10 **Gino's Win Your Wish List** Game show. (S)(R)(HD)
4.00 **Tattoo Disasters UK** Double bill. (S)(SL)(R)(HD)
4.45 **House Doctor** (S)(SL)(R)
5.10 **Nick's Quest** (S)(SL)(R)(HD)
5.35 **to 6.00** AM **Wildlife SOS** (S)(R)

+1 hour 205 155 44 128

SKY ONE

106 106 806 | 110 109

6.00 AM **Micro Monsters with David Attenborough** (S)(R)(HD)
6.30 **The Bachelor King** (S)(R)(HD)
8.00 **David Attenborough's Conquest of the Skies** Triple bill. (S)(R)(HD)(AD)
11.00 **David Attenborough's Natural History Museum Alive** (S)(R)
12.30 PM **David Attenborough's Galapagos** 1/3. Exploring the Pacific archipelago. (S)(R)(HD) **1.30** 2/3. A look at the unique species that live in the isolated habitat. (S)(R)(HD)(AD) **2.30** 3/3. The broadcaster reveals the differences between the 19 islands. (S)(R)(HD)(AD)
3.30 **Ratburger** Adaptation of David Walliams's book. (S)(R)(HD)(AD)
5.00 **The Queen and I** comedy drama with Samantha Bond. (R)(HD)

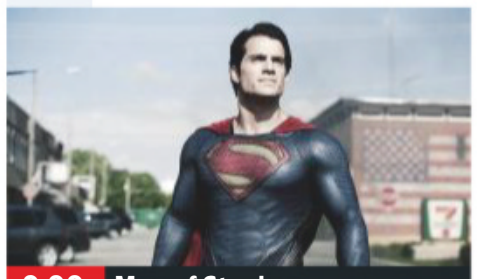
9.00 Man of Steel

6.30 **The Simpsons** *A Totally Fun Thing That Bart Will Never Do Again:* The family go on a cruise. (S)(R)

7.00 **The Simpsons** *The Spy Who Learned Me:* Homer receives advice from a movie star. (S)(R)(HD) **7.30** *Ned 'n' Edna's Blend Agenda:* Ned and Edna tie the knot. (S)(R)(HD)

8.00 **A League of Their Own** James Corden hosts the quiz, with guests Tony Bellew, Lizzy Yarnold and Alan Carr joining Jamie Redknapp, Andrew Flintoff and Romesh Ranganathan. (S)(R)(HD)(AD)

9.00 **FILM Man of Steel** Fantasy adventure exploring the origins of the iconic DC Comics character Superman, starring Henry Cavill, Amy Adams and Michael Shannon. A young outcast with superpowers must confront his destiny when aliens from his home planet threaten Earth. (HD) (2013, 12, 143min) ★★★
SEX ●●● VIOLENCE ●●● LANGUAGE ●●●

11.50 **DC's Greatest Moments** The greatest moments from the world of DC. (R)(HD)
12.50 AM **A League of Their Own** With Dele Alli. (S)(R)(HD)(AD)
1.45 **Delicious** (R)(HD)
2.45 **Street Crime UK** (R)(HD)
3.10 **The Force: North East** A stabbing. (S)(R)(HD)(AD)
4.00 **Monkey Life** (S)(R)(AD)
5.00 **to 6.00** AM **Futurama** (S)(R)

+1 hour 206

LOCAL VARIATIONS

BBC1

SCOTLAND
Sky **951**, Virgin **862**, Freesat **960**
12.55-1.00pm Resolutions (S)

N. IRELAND
Sky **953**, Virgin **863**, Freesat **957**
No variations

WALES
Sky **952**, Virgin **864**, Freesat **964**
No variations

BBC2

SCOTLAND
Sky **970**, Freesat **970**
6.55-7.00pm Resolutions (S)(R) **10.00 NEW** In Sight of Home: The Iolaire (S) **11.00 FILM** The Revenant (S)(AD) (2015, 15, 145min) ★★★★★ **1.25-2.05am** Previews (S)

N. IRELAND
Sky **972**, Freesat **969**
10.00pm Robert Campbell, Mountain Man (S)(R) **11.00 FILM** The Revenant (S)(AD) (2015, 15, 145min) ★★★★★ **1.25am** Mock the Week Christmas Special (S) **1.55-2.05am** Waterworld (S)(R)

WALES
Sky **971**, Freesat **971**
1.30pm Weatherman Walking (S)(R)(HD) **1.45** Welsh Sports Review 2018 (S)(R)(HD) **2.15 LIVE** Scrum V (S)(HD) **4.30-5.00pm** Extreme Wales with Richard Parks (S)(R)

ITV

No variations

S4C

Sky **134**, Virgin **166**, Freesat **120**
6.00am Cyw **12.00noon** Heno **1.30pm** Newyddion y Flwyddyn 2018 **2.00** Ffit Cymru: 6 Mis Wedyn **3.00** Goreuon Campau Cymru 2018 **3.55** Newyddion S4C a'r Tywydd **4.00** Awr Fawr **5.00 LIVE** Sgorio **7.30** Pobol y Cwm (AD) **8.00 NEW** Priodasau Cwmderi **9.00** Cefn Gwlad (AD) **10.00** O'r Diwedd 2018 **11.00-11.35pm** Dyfi Jyncshyn

TV&Satellite week
The issue with listings for 5-11 January is on sale now!

BBC4

116 116 815 | 107 163 | 9 106 | 173 107

BBC4 programmes start at 7.00pm

7.00 PM **NEW New Year's Day Concert from Vienna 2019** Petroc Trelawny introduces the traditional concert from Vienna.
9.00 **Mark Kermode's Secrets of Cinema** 1/5. The critic examines techniques and conventions behind classic movie genres, beginning with romantic comedies.
10.00 **FILM Oasis: Supersonic** Documentary about the early years of the Manchester band, featuring concert footage and first-hand accounts of the sibling rivalry between Noel and Liam Gallagher. (2016, 15, 122min) ★★★
11.55 **Britpop at the BBC** A look at the musical genre.
12.55 AM **Elvis: The Rebirth of the King** Elvis Presley's Las Vegas period.
1.55 **Beirut: An Art Lovers' Guide** Exploring the capital of Lebanon.
2.55 **to 3.55** AM **A Day in the Life of Earth**

ITV2

118 118 816 | 115 176 | 6 | 113

6.00 AM **Funniest Animals**
6.25 **Guinness World Records**
7.15 **You've Been Framed!**
8.00 **Emmerdale**
8.30 **Coronation Street**
9.00 **Celebrity Catchphrase**
10.05 **You've Been Framed!**
10.35 **FILM The Golden Compass** Fantasy. (2007, PG) ★★★
12.55 PM **Emmerdale**
1.25 **Coronation Street**
1.55 **FILM Monsters, Inc** (2001, U, 95min) ★★★★★
3.45 **FILM Nanny McPhee** Fantasy. (2004, U) ★★★
5.50 **Minion Madness**
6.15 **FILM Minions** Animated comedy with the voice of Sandra Bullock. (2015, U, 91min) ★★★★
8.00 **FILM Iron Man 2** Comic-book action adventure sequel with Robert Downey Jr and Gwyneth Paltrow. The billionaire inventor faces a showdown with a vengeful Russian and seeks to keep his technology out of dangerous hands. (2010, 12, 119min) ★★★
10.35 **Family Guy** *Brian's Play:* 10/22. Brian writes a play that becomes a hit. (S11)
11.05 **Family Guy** *Joe's Revenge:* 5/22. The man who paralysed Joe breaks out of jail. (S11)
11.30 **Family Guy** (S14)
12.30 AM **American Dad!**
1.25 **to 2.25** AM **Through the Keyhole**

+1 hour 218 116 27 114

MORE4

136 136 830 | 147 195 | 14 | 124

8.55 AM **A Place in the Sun: Winter Sun** Triple bill.
12.00 NOON **Four in a Bed**
2.40 PM **Come Dine with Me** Five editions, including at: **4.15** A postman hosts the penultimate dinner party. **4.45** A nurse prepares roast lamb for her guests.
5.20 **The Supervet** A rare breed of bulldog suffering from multiple issues.
6.20 **Guy Martin: Last Flight of the Vulcan Bomber** The mechanic joins a select crew of engineers working on the last functioning Vulcan bomber.
7.55 **The Dambusters' Great Escape: Secret History** The RAF's defeat of the German battleship *Tirpitz* in November 1944.
9.00 **FILM The Beatles: Eight Days a Week – The Touring Years** Ron Howard's documentary charting the brief but successful period the band spent on the road. Contributors include Paul McCartney. (2016, 12, 113min) ★★★★
11.15 **John & Yoko: Above Us Only Sky** The untold story of John Lennon's album *Imagine*, released in 1971.
1.05 AM **24 Hours in A&E**
2.05 **Ramsay's Kitchen Nightmares USA**
3.10 **to 3.55** AM **8 Out of 10 Cats**

+1 hour 236 196 86 125

E4

135 135 829 | 106 145 | 28 | 122

6.00 AM **Rude(ish) Tube**
6.50 **Come Dine with Me**
7.50 **Brooklyn Nine-Nine**
8.50 **The Big Bang Theory**
9.50 **FILM Parental Guidance** Comedy starring Billy Crystal and Bette Midler. (2012, U, 100min) ★★★
11.55 **The Big Bang Theory: The Gang's Best Bits**
4.45 PM **FILM The Devil Wears Prada** Satirical comedy starring Meryl Streep. (2006, PG, 109min) ★★★
7.00 **FILM Titanic** Oscar-winning blockbuster starring Kate Winslet and Leonardo DiCaprio. A poor young artist and the rebellious daughter of a wealthy family meet and fall in love on board the doomed ocean liner as it makes its fateful maiden voyage. With Billy Zane and Kathy Bates. (1997, 12, 195min) ★★★
10.50 **The Big Bang Theory** 16/24. Amy is furious when she learns that Sheldon has shared intimate details of their relationship with his friends. (S10)
11.20 **The Big Bang Theory**
11.50 **Naked Attraction**
12.50 AM **Gogglebox**
1.55 **Tattoo Fixers: Extreme**
2.55 **Rude Tube**
3.50 **Brooklyn Nine-Nine**
4.50 **to 6.00** AM **Couples Come Dine with Me**

+1 hour 235 146 29 123

NEW YEAR'S DAY Entertainment

Sky Witness

107 107 807 112 111

6.00 AM **Border Security: Australia's Front Line**
7.00 **Road Wars** Double bill.
8.00 **Brit Cops: Law & Disorder**
9.00 **60 Minute Makeover** Three editions of the series.
12.00 NOON **Nothing to Declare UK** Six editions of the series.
3.00 PM **UK Border Force** Four editions, including at: **5.00** The team investigates a series of fake weddings. **6.00** A flight is delayed when a pregnant woman boards a plane to America.

10.00 Murders That Shocked...

7 PM
7.00 **UK Border Force** The UK Border Agency is preparing to carry out a mass deportation aboard a chartered flight.

8 PM
8.00 **Criminal Minds** *Nanny Dearest:* 21/24. The team investigate a murderer striking on the same date each year. (S8)

9 PM
9.00 **Criminal Minds** *Sense Memory:* 14/24. The team tries to find a murderous taxi driver killing women with a strong scent. (S6)

10 PM
10.00 **Murders That Shocked the Nation** 8/8. Armin Meiwes who, in Germany in 2002, filmed himself killing and eating a victim.
11.00 **Criminal Minds** 18/22. (S12)
12.00 M'T **World's Most Evil Killers**
1.00 AM **How I Caught the Killer**
2.00 **9-1-1** 10/10. (S2)
3.00 **Road Wars**
4.00 **Brit Cops: Law & Disorder**
5.00 **to 6.00** AM **Border Security: Australia's Front Line**

+1 hour 207 140

Sky Atlantic

108 108 808

6.00 AM **Saving My Tomorrow**
6.40 **West Wing** 15&16/22. (S3)
8.40 **Arthur Miller: Writer**
10.40 **Discovering: Marilyn Monroe** Film critics discuss the life and career of the actress.
11.40 **Jane Fonda In Five Acts** An intimate look at the life and work of Jane Fonda.
2.15 PM **Elvis Presley: The Searcher** 1&2/2. Documentary about the singer.
6.20 **Andre the Giant** Documentary examining the life and career of the wrestler.

9.00 Escape at Dannemora

7 PM
Andre the Giant (started at 6.20pm)

8 PM
8.00 **Blue Bloods** *Occupational Hazards:* 17/22. Jamie and Eddie discover a pipe bomb in an elderly woman's home. (S5)

9 PM
9.00 **NEW SERIES Escape at Dannemora** 1/8. Drama based on a prison break in New York in 2015. Stars Benicio Del Toro. *See feature, page16* (S1)

10 PM
10.10 **Game of Thrones** *Unbowed, Unbent, Unbroken:* 6/10. Arya continues training. (S5)
11.10 **Game of Thrones** *The Gift:* 7/10. Jon prepares for conflict, and Jaime attempts to reconnect with his family. (S5)
12.20 AM **Ray Donovan** 9/12. (S6)
1.30 **Banshee** 5&6/10. (S2)
3.30 **Entourage** 3/12. (S6)
4.05 **to 6.00** AM **The West Wing**

+1 hour 208

Christmas GOLD

110 110 810 124 310

7.10 AM **Only Fools and Horses**
7.40 **The Story of Only Fools...**
8.35 **Only Fools and Horses**
9.10 **The Story of Only Fools...**
10.15 **Only Fools and Horses**
10.55 **The Story of Only Fools...**
11.55 **Only Fools and Horses**
1.15 PM **Story of Only Fools...**
2.15 **Saluting Dad's Army**
3.15 **Dad's Army**
4.05 **Saluting Dad's Army**
5.10 **Dad's Army**
5.50 **Saluting Dad's Army**
6.50 **Morecambe & Wise in...**

8.30 Saluting Dad's Army

7 PM
7.50 **Dad's Army** First-ever episode. A bank manager responds to the call to set up a Local Defence Volunteers platoon.

8 PM
8.30 **Saluting Dad's Army** Alexander Armstrong looks at how the show transferred to the radio and stage.

9 PM
9.30 **Death on the Tyne** Comedy mystery following on from *Murder on the Blackpool Express*, focusing on an eventful and bloody overnight ferry trip to Amsterdam. Stars Johnny Vegas and Sian Gibson.
11.35 **Only Fools and Horses** Double bill of the sitcom.
12.55 AM **Bottom** Double bill of the slapstick comedy series.
2.10 **Johnny Vegas: My Favourite Sketch**
3.00 **to 4.00** AM **My Favourite Sketch**

+1 hour 210 190

ITV3

119 119 817 117 177 10 115

6.00 AM **Royal Stories**
6.25 **FILM The Secret Garden** Period children's drama. (1993, U, 97min) ★★★★
8.25 **FILM Murder on the Orient Express** Murder mystery. (1974, PG, 131min) ★★★
10.55 **Lewis** *Falling Darkness.* **12.50** PM *The Dead of Winter.*
2.50 PM **Agatha Christie's Marple** *At Bertram's Hotel:* The reading of a will leads to death. **4.55** *Ordeal by Innocence:* A stranger proves the innocence of an executed man.

8.25 Murder on the Orient...

7 PM
7.00 **Agatha Christie's Poirot** *The Adventure of the Clapham Cook:* The sleuth investigates the disappearance of a cook.

8 PM
8.00 **Endeavour** *Cartouche:* Oxford plays host to a veteran film star, in town to visit a local cinema. However, a mysterious death casts a sinister pall over the occasion, and offers the newly promoted DS Endeavour Morse a fresh case to pursue.

10 PM
10.00 **Vera** *Old Wounds:* The detective investigates the death of a teenager who disappeared during the 1984 miners' strike.
12.05 **to 2.00** AM **Vera** *Changing Tides:* The detective investigates a suspicious fire that rips through a holiday park on the Northumberland coast, destroying three cabins and claiming the life of the resort owner's sister.

+1 hour 219 174 34 116

ITV4

120 120 818 118 178 24 117

6.00 AM **Pawn Stars** Six editions.
8.25 **Minder**
9.30 **The Sweeney**
10.40 **Columbo: Suitable for Framing** A murder in the arts world provides another baffling case for the sleuth.
12.20 PM **FILM Brannigan** Crime thriller starring John Wayne and Richard Attenborough. (1975, 15, 111min) ★★★
2.35 **FILM Ben-Hur** Spectacular multi-Oscar-winning epic starring Charlton Heston. (1959, PG, 212min) ★★★★★

10.00 Full Metal Jacket

7 PM
6.50 **FILM Where Eagles Dare** World War Two adventure starring Richard Burton and Clint Eastwood. An elite group of seven Allied commandos embark on a perilous mission to rescue a US general being held in an impregnable castle fortress in the Bavarian Alps. With Mary Ure and Patrick Wymark. (1968, PG, 149min) ★★★★
SEX ●●● VIOLENCE ●●● LANG ●●●

10 PM
10.00 **FILM Full Metal Jacket** Stanley Kubrick's Vietnam War drama starring Matthew Modine. (1987, 15, 115min) ★★★★★
SEX ●●● VIOLENCE ●●● LANG ●●●
12.20 AM **Car Crash Global: Caught on Camera** Documentary featuring dash-cam video footage of a host of astonishing accidents.
1.20 **Minder**
2.25 **to 2.55** AM **The Protectors**

+1 hour 220 175 154

Sky Two

123 121

7.00 AM **It's Me or the Dog**
9.00 **Fungus the Bogeyman**
1.00 PM **Marvel's Inhumans**
7.00 **Marvel's Inhumans** *Havoc in the Hidden Land:* 7/8. The members of the royal family make it home to Attilan. **8.00** *And Finally: Black Bolt:* 8/8. Black Bolt tries to stop Maximus once and for all. (S1)
9.00 **A League of Their Own: US Road Trip 2.0** The gang goes on another US adventure. **10.00** James, Jamie, Jack and Andrew perform with the LA Rams cheerleaders. **11.00** The guys hunt for crocodiles in Florida.
12.00 M'T **A League of Their Own: US Road Trip 2.0**
1.00 AM **Ross Kemp: Extreme World**
4.00 **Duck Quacks Don't Echo** Panel show.
5.00 **to 6.00** AM **Monkey Business**

Pick

152 123 11 144

6.00 AM **Nothing to Declare UK** Double bill.
7.00 **999 Frontline**
7.30 **Caught Red Handed**
9.00 **999 Frontline**
11.00 **The Last Dragonslayer**
1.00 PM **Ratburger**
2.30 **Football's Funniest Moments** Comical clips.
3.00 **Agatha Raisin and the Quiche Of Death**
5.00 **Flying Monsters with David Attenborough**
6.30 **The Bachelor King**
8.00 **Big Cats: An Amazing Animal Family** The evolution of cats. **9.00** Exploring the feline family tree.
10.00 **Z Nation NEW EPISODE** *The End of Everything:* Post-apocalyptic drama. (S5)
11.00 **Killer in My Village**
3.00 AM **Police 10/7**
3.30 **Caught Red Handed**
5.00 **to 6.00** AM **Stop, Search, Seize**

+1 hour 252 97 145

Dave

111 111 811 127 194 12 157

7.25 AM **Rocket City Rednecks**
7.50 **Red Bull Soapbox Race**
8.50 **Dynamo: Magician Impossible**
9.50 **Storage Hunters UK**
11.20 **Gavin & Stacey**
1.20 PM **Gavin & Stacey**
6.00 **Red Bull Soapbox Race NEW EDITION** Coverage of the offbeat event.
8.00 **QI** With Deirdre O'Kane.
9.00 **FILM Bad Boys** Action comedy thriller starring Martin Lawrence and Will Smith. A bachelor cop and his married partner have to switch identities in their pursuit of heroin thieves. (1995, 15, 118min) ★★★
11.25 **QI** With Sarah Millican.
12.30 AM **Mock the Week**
1.10 **Live at the Apollo**
2.20 **Have I Got a Bit More News for You**
3.05 **to 4.00** AM **The Last Man on Earth**

+1 hour 211 211 79

Comedy Central

112 112 812 132 181 307 370

8.00 AM **Friends**
10.30 **Lip Sync Battle**
11.30 **Friends**
1.00 PM **FILM Daddy Day Care** Family comedy with Eddie Murphy. (2003, PG, 92min) ★★★
3.00 **FILM Big Momma's House** Comedy. (2000, 12, 98min) ★★★
5.00 **Friends** Eight episodes.
9.00 **Michael McIntyre: Happy & Glorious** A performance from the comedian's 2015 tour of the UK and Ireland.
10.00 **Jimmy Carr: Laughing & Joking** Stand-up comedy from London's Hammersmith Apollo.
11.00 **The Roast of Charlie Sheen** A comedy tribute.
12.30 AM **FILM Hot Shots! Part Deux** Comedy. (1993, 12, 89min) ★★★
2.10 **South Park**
3.30 **The Cleveland Show**
4.15 **to 5.00** AM **My Wife and Kids**

+1 hour 212 133

ITV Be

131 119 179 26 118

9.00 AM **LittleBe**
12.00 NOON **Celebrity Dinner Date**
1.00 PM **The Real Housewives of Cheshire** Five editions.
6.00 **Tanya's Extreme Therapies** Tanya has an unusual massage. **6.30** Tanya takes a trip to Amsterdam.
7.00 **Celebrity Dinner Date** *The Real Housewives of Cheshire*'s Ester Dee looks for love. **8.00** With *The Only Way Is Essex* star Diags.
9.00 **Totally Unbelievable** A selection of bust-ups between famous people. **10.00** Counting down celebrity fashion fails.
11.00 **The Real Housewives of Potomac** Reality series following a women living in Maryland.
12.00 M'T **to 12.55** AM **The Only Way Is Essex**

+1 hour 231 120 119

True Ent

179 189 61 142

6.00 AM **The Persuaders!**
11.00 **Randall and Hopkirk (Deceased)** Double bill.
1.00 PM **Randall and Hopkirk (Deceased)** Four episodes. (S1)
5.00 **Memories of M*A*S*H** Highlights from the classic comedy, and interviews with the cast.
6.30 **M*A*S*H** Five episodes of the war comedy. (S1)
9.00 **FILM Convoy** Action comedy starring Kris Kristofferson and Ali MacGraw. Speeding truckers flee for the state line pursued by the police. With Ernest Borgnine. (1978, 12, 110min) ★★★
11.15 **M*A*S*H: Reunion Special** The cast and producers reveal their favourite moments.
1.05 AM **Memories of M*A*S*H** As 5.00pm.
2.35 **to 3.00** AM **M*A*S*H**

+1 hour 279 152

★★★★★ Excellent ★★★★ Very Good ★★★ Good ★★ Average ★ Poor

Alibi

132 132 826 | 126 200 | 312 382

7.15 AM **Sherlock** Six episodes of the crime drama, including at:
10.55 *The Sign of Three:* 2/3. A killer stalks John and Mary's wedding reception.
12.50 PM *His Last Vow:* 3/3. The sleuth takes on a master blackmailer. (S3)
2.50 *The Abominable Bride:* The apparent ghost of a woman prowls the streets.
4.50 *The Six Thatchers:* 1/3. The detective investigates a strange crime connected to Mary's dark past. (S4)

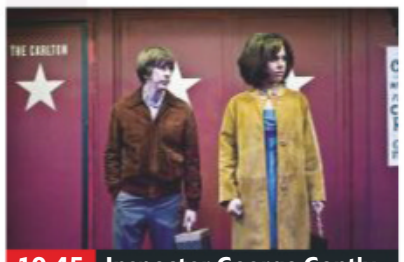

10.45 Inspector George Gently

6.45 Sherlock *The Lying Detective:* 2/3. The detective faces a powerful new enemy who is seemingly unassailable, but who is concealing a terrible secret.
8.45 *The Final Problem:* 3/3. The sleuth and Watson face their greatest challenge, as long-buried secrets catch up with them and a threat from the past seems to have returned from the dead. (S4)
10.45 Inspector George Gently *Gently Northern Soul:* A club-goer is murdered.
12.45 AM **The Closer** 9/21. The father of an aspiring pop star goes missing.
1.45 10/21. A deputy sheriff is murdered.
2.40 11/21. Fritz and Brenda have an argument. (S7)
3.25 to 4.00 AM **Alibi Shorts**

+1 hour 232 130

Syfy

114 114 814 | 135 165 | 319 375

6.00 AM **The Outpost** 9/10. (S1)
7.00 Marvel's Runaways 9/10. (S1)
8.00 Teleshopping
11.00 Primeval 3/7. (S4)
12.00 NOON **FILM Who Am I?** Mystery drama starring Tom Schilling and Elyas M'Barek. (2014, PG, 102min) ★★★
2.10 PM **FILM Star Trek: Generations** Sci-fi adventure. (1994, PG, 118min) ★★★
4.40 FILM Star Trek: First Contact Sci-fi adventure with Patrick Stewart and Brent Spiner. (1996, 12, 110min) ★★★★

11.10 Twelve Monkeys

6.50 FILM Star Trek: Insurrection Sci-fi starring Patrick Stewart. The crew of the *Enterprise* set out to defend the population of a planet. (1998, PG, 105min) ★★★
SEX ●●● VIOLENCE ●●● LANG ●●●
9.00 FILM The Running Man Sci-fi adventure starring Arnold Schwarzenegger as an escaped convict forced to participate in a deadly gladiatorial game show. With Maria Conchita Alonso. (1987, 18, 101min) ★★★
SEX ●●● VIOLENCE ●●● LANG ●●●
11.10 FILM Twelve Monkeys Sci-fi fantasy starring Bruce Willis. (1995, 15, 129min) ★★★★★
2.00 AM **NEW SERIES Marvel's Runaways** 1/13. (S2)
3.00 Primeval 4/7. (S4)
4.00 to 6.00 AM **Buffy the Vampire Slayer**

+1 hour 214 136

W

109 109 809 | 125 191 | 311 383

6.00 AM **Judge Faith**
6.40 Dynamo: A-Z
7.35 Dynamo: Magician Impossible With Ian Brown.
8.35 Doctor Who
9.55 Dynamo: Live at the O2
11.25 Billionaire Boy
12.45 PM **The Boy in the Dress** Comedy with Billy Kennedy.
2.05 Tipping Point: Lucky Stars
4.10 Inside the Ambulance Double bill of the series.
6.15 Gavin & Stacey Everyone gathers as Pete and Dawn prepare to renew their vows.

2.05 Tipping Point: Lucky Stars

7.20 The Catherine Tate Show Sketch show, with guest Siobhan Redmond.
8.00 Inside the Ambulance at Christmas As the New Year starts, Simon and Fiona are called to help a pregnant woman.
9.00 FILM The Expendables Action movie directed by and starring Sylvester Stallone. A veteran mercenary and his team undertake a mission to overthrow the corrupt dictator of a South American island. (2010, 18, 103min) ★★★
SEX ●●● VIOLENCE ●●● LANG ●●●
11.05 The Catherine Tate Show As shown at 7.20pm.
11.45 With Jill Halfpenny.
12.25 AM **Gavin & Stacey** As shown at 6.15pm.
1.05 The Essex mob arrive in Barry for a day at the beach.
1.35 to 3.00 AM **Judge Faith**

+1 hour 209 131

Universal

113 113 813 | 137 164 | 320 385

8.00 AM **NCIS** Five episodes. (S9)
1.00 PM **NCIS** 19/24. Vance's brother-in-law is linked to the murder of a petty officer.
2.00 20/24. Ziva and Tony try to find a kidnapped chaplain.
3.00 21/24. Gibbs and the team track an arsonist.
4.00 22/24. The team discover the elusive arsonist was not working alone.
5.00 23/24. The investigators try to catch Harper Dearing.
6.00 24/24. Gibbs takes desperate measures to track down Harper Dearing. (S9)

7.00 Tootsie

7.00 FILM Tootsie Comedy starring Dustin Hoffman as an actor who lands a role by pretending to be a woman and becomes a soap opera star. With Jessica Lange, Teri Garr and Dabney Coleman. (1982, 15, 116min) ★★★★
SEX ●●● VIOLENCE ●●● LANG ●●●
9.10 FILM Tower Heist Action comedy caper starring Ben Stiller and Eddie Murphy. The employees of a luxury high-rise seek payback after a Wall Street swindler robs them of their savings. (2011, 12, 104min) ★★★
SEX ●●● VIOLENCE ●●● LANG ●●●
11.20 Law & Order: Special Victims Unit 24/24. An eight-year-old boy is kidnapped. (S11)
12.15 AM **Law & Order: Special Victims Unit** 1&2/24. (S19)
2.05 Sea Patrol 12/16. (S4)
3.00 to 5.00 AM **Numb3rs**

+1 hour 213 138

FOX

124 124 821 | 157 199

8.00 AM **Leverage** 3/15. (S2)
9.00 NCIS Four episodes. (S15)
1.00 PM **NCIS** Six episodes of the crime drama, including at:
3.00 21/24. Sara Carter begs Gibbs to investigate her mother's murder.
4.00 22/24. Evidence reveals an NCIS team member is a hitman's latest target.
5.00 23/24. Gibbs attends a friend's memorial service.
6.00 24/24. Sloane believes she has seen the man who tortured her years ago. (S15)

10.30 People of Earth

7.00 NCIS *Semper Fortis:* 8/24. The team investigate a hit-and-run incident in which a Petty Officer has been killed.
8.00 NCIS *Grounded:* 9/24. DiNozzo, Bishop and her husband investigate a terrorist threat while stuck at an airport. (S12)
9.00 Family Guy *The Simpsons Guy:* 1/18. The Griffins find themselves stuck in Springfield, home to the Simpsons. (S13)
10.00 Family Guy (S16)
10.30 People of Earth SERIES FINALE 10/10. Jeff and Jonathan Walsh square off before the invasion. (S1)
11.00 American Dad! Double bill of the animation. (S12)
12.00 M'T **The Orville** (S1)
1.00 AM **Baskets** (S3)
2.00 American Dad! (S12)
3.00 Atlanta (S2)
3.30 Family Guy (S2)
4.00 to 5.00 AM **Baskets**

+1 hour 224 158

7 PM | **8 PM** | **9 PM** | **10 PM**

E!

151 151 834 | 156 | 321 386

7.00 AM **Keeping Up with the Kardashians**
1.00 PM **Keeping Up with the Kardashians**
6.00 Keeping Up with the Kardashians Khloe goes into labour, and Kim reconnects with friends at her 20-year high-school reunion.
7.00 Khloe and Tristan return to LA, while Kim heads to Las Vegas.
8.00 Kourtney fears she waited too long to freeze her eggs.
9.00 Reality show centred on the life of Kim Kardashian West.
10.00 The Bi Life Double bill of the dating show.
12.00 M'T **Botched**
1.00 AM **Keeping Up with the Kardashians**
2.00 Teleshopping
3.00 Keeping Up with the Kardashians
4.00 to 5.00 AM **The Platinum Life**

Sky Arts

122 122 820 | 122 206

6.00 AM **Cary Grant**
7.00 John Wayne
8.00 2019 Preview Show
9.00 Tales of the Unexpected
9.30 Chaplin: The Birth of the Tramp
10.45 Buster Keaton: The Genius Crushed by Hollywood
11.45 Comedy Legends
1.35 PM **Laurel and Hardy: Their Lives and Magic**
3.20 Coldplay: Live in Sao Paulo From 2017.
5.35 Bee Gees: In Our Own Time
6.50 André Rieu: Gala Concert From Hamburg.
9.00 NEW Miss Saigon: 25th Anniversary Performance
12.00 M'T **Marilyn: The Last Sessions**
2.00 AM **Elvis: Final Hours**
3.00 Andy Williams: My Favourite Duets
4.15 to 6.00 AM **Mario Lanza: The Best of Everything**

4Seven

137 143 203 | 110/47 | 127

9.00 AM **Come Dine with Me**
2.10 PM **The Simpsons**
4.00 A Place in the Sun: Winter Sun Triple bill of the property series.
7.00 Amazing Spaces Winter Wonderland Small-space wonders in the Swiss, French and Italian Alps.
8.00 Escape to the Chateau at Christmas Dick and Angel prepare for Christmas at Chateau de la Motte-Husson.
9.00 Big Ben: Countdown to New Year The second in an occasional series going behind the scenes on the clock tower's restoration.
10.00 Gogglebox 2018 Highlights from the past 12 months.
12.05 AM **The Great New Year's Bake Off**
1.25 The Inbetweeners: Fwends Reunited
3.30 to 4.30 AM **The Inbetweeners**

5USA

141/169 | 153 | 21 | 129

9.00 AM **Access**
9.10 Catch a Contractor
9.35 CSI: NY
1.10 PM **Columbo: A Bird in the Hand** Crime drama.
3.10 Columbo: Lady in Waiting Murder mystery.
4.45 Columbo: Butterfly in Shades of Grey
6.45 Agatha Christie's Crooked House Adaptation of the novel, starring Max Irons and Terence Stamp.
9.00 Agatha & the Truth of Murder Mystery starring Ruth Bradley, Pippa Heywood and Tim McInnerny.
11.05 Law & Order: Special Victims Unit *Home:* 16/25. The police suspect a boy is being abused by his mentally ill mother. (S5)
12.05 AM **Castle** 13/22. (S8)
1.05 CSI: NY (S5)
3.55 to 4.00 AM **Access**

+1 hour 241 185 56 130

5STAR

128 151 30 131

8.00 AM **Access**
8.10 Can't Pay? We'll Take It Away! Triple bill.
10.50 FILM Loch Ness Drama. (1995, PG) ★★★
12.55 PM **FILM The NeverEnding Story** Fantasy adventure. (1984, U, 94min) ★★★
2.50 FILM Honey, I Shrunk the Kids Comedy. (1989, U) ★★★★
4.45 FILM The Goonies Family adventure. (1985, 12, 111min) ★★★★
7.00 FILM The Dukes of Hazzard Action comedy. (2005, 15, 104min) ★
9.00 FILM San Andreas Disaster movie. (2015, 12, 114min) ★★★
11.15 FILM Snitch Action thriller. (2013, 12, 107min) ★★★
1.35 AM **The Prince Story: Icon, Genius, Slave**
3.35 to 4.00 AM **Two and a Half Men**

+1 hour 228 186 55

Drama

143 128 20 158

7.10 AM **Birds of a Feather**
8.00 Boon Double bill.
11.25 French Fields
12.25 PM **Classic EastEnders**
1.40 Pride and Prejudice
5.25 Pride and Prejudice 4/6. Elizabeth rejects Darcy, and he returns to Rosling Park.
6.40 5/6. Elizabeth grows closer to Darcy.
7.45 6/6. Elizabeth sees Wickham for what he really is, and Bingley proposes to Jane.
9.00 Father Brown *The Upcott Fraternity:* The apparent suicide of a student leads Father Brown to believe a murderer is at work.
10.00 Death in Paradise *Unlike Father, Unlike Son:* A prisoner is killed while in police custody.
11.15 Silent Witness
1.55 AM **French Fields**
2.55 to 4.00 AM **The White Queen**

SKY HD SD | VIRGIN HD | FREEVIEW HD | FREESAT HD | BT HD

NEW YEAR'S DAY Entertainment & Lifestyle

AMC

186 186 840 332 381

Programmes start at 1pm.

1.00 PM **FILM The Way** Road movie drama. (2010, 12, 128min) ★★★
3.25 **FILM Marie Antoinette** Sofia Coppola's offbeat costume drama starring Kirsten Dunst. (2006, 12, 123min) ★★★
5.40 **FILM Twilight** Supernatural romance thriller starring Kristen Stewart and Robert Pattinson. (2008, 12, 122min) ★★★
8.00 **The Terror** *Go for Broke:* 1/10. Seafaring thriller starring Ciaran Hinds. **9.00** *Gore:* 2/10. A scouting team makes a frightening discovery. **9.55** *The Ladder:* 3/10. The captains' loyalty is tested as they debate their options. (S1)
10.50 **The Terror** 4/10. (S1)
12.40 **to 5.30** AM **The Terror**

CBS Drama

147 197 71 134

9.00 AM **Gunsmoke** (S19)
10.00 **ER** 5/22. (S4)
11.00 **Touched by an Angel**
12.00 NOON **Judge Judy**
1.00 PM **Gunsmoke** (S19)
2.00 **The Love Boat** (S3)
3.00 **Medium** 22/22. (S3)
4.00 **Judge Judy**
6.00 **The Love Boat** (S3)
7.00 **CSI: Miami** *Backstabbers:* 11/24. (S5)
8.00 **ER** *Ground Zero:* 6/22. Greene loses his grip on reality. (S4)
9.00 **Medium** *And Then:* 1/16. Allison dreams about a boy kidnapped from a toy shop. (S4)
10.00 **CSI: Miami** *Internal Affairs:* 12/24. Natalia is arrested. (S5)
11.00 **The Love Boat** (S3)
12.00 M'T **Judge Judy**
1.00 AM **ER** As 8.00pm.
2.00 **Medium** As 9.00pm.
3.00 **CSI: Miami** As 10.00pm.
4.00 **Touched by an Angel**
5.00 **to 6.00** AM **Gunsmoke**

CBS Justice

148 192 39 137

9.00 AM **Diagnosis Murder**
11.00 **Bonanza** (S6)
2.00 PM **Walker, Texas Ranger** 19/25. (S3)
3.00 **NCIS** 16/24. (S4)
4.00 **NCIS: Los Angeles** (S3)
5.00 **JAG** 16/24. (S6)
6.00 **Diagnosis Murder** (S4)
8.00 **Walker, Texas Ranger** *Behind the Badge:* 20/25. A reporter tries to film the rangers. (S3)
9.00 **NCIS** *Squall:* 19/24. The team investigates a navy doctor's death. (S10)
10.00 **NCIS: Los Angeles** *The Dragon and the Fairy:* 18/24. A man is shot outside the Vietnamese Consulate. (S3)
11.00 **NCIS** 22/14. (S11)
12.00 M'T **CSI: Miami** (S5)
1.00 AM **NCIS** As 9.00pm.
1.55 **JAG** 14/24. (S6)
2.55 **MacGyver** (S7)
3.50 **Walker, Texas Ranger**
4.35 **to 6.00** AM **Mission: Impossible**

CBS Reality

146 148 66 135

9.00 AM **Judge Judy** Eight editions of real-life small-claims cases.
1.00 PM **Judge Judy** Thirteen editions of real-life small-claims cases.
7.00 **Ice Cold Killers** An examination of murders in Alaska.
8.00 **City in Fear** The story of the Columbine high school massacre.
9.00 **Evidence of Evil** The case of the murder of Lynette White. **10.00** Wales' first documented serial killer. **11.00** The murder of Rachel O'Reilly. **12.00** M'T The murder of Janet Commins.
1.00 AM **Evidence of Evil**
3.00 **Urban Legends**
3.50 **Hoarders: Family Secrets**
4.40 **Nowhere to Hide**
5.30 **to 6.00** AM **Dog Patrol**

+1 hour 246 201 67 136

Challenge

145 139 46 146

7.00 AM **Pointless Celebrities** Five editions. Alexander Armstrong and Richard Osman present a star-studded version of the general knowledge quiz.
12.00 NOON **The Chase** Nine editions of the quiz show with Bradley Walsh.
9.00 PM **The Chase: Celebrity Special** Arlene Phillips, Diarmuid Gavin, Helen Skelton and Micky Flanagan take on a trivia expert. Bradley Walsh hosts.
10.00 **Who Wants to Be a Millionaire?** Big-prize quiz with Chris Tarrant.
11.00 **Bullseye** Quiz that tests contestants' skill at darts and their general knowledge.
4.00 **to 6.00** AM **Deal or No Deal** Triple bill. High-stakes game show with Noel Edmonds.

+1 hour 245 180 147

Comedy Central Extra

127 182 308

6.00 AM **Bob's Burgers Top 10** Double bill.
7.00 **Teleshopping**
9.00 **Lip Sync Battle**
10.00 **The Office (US)** Fourteen editions. (S4&5)
5.00 PM **FILM Wayne's World 2** Comedy sequel starring Mike Myers. (1993, PG, 95min) ★★★
7.00 **FILM Wimbledon** Romantic comedy with Paul Bettany. (2004, 12, 98min) ★★★
9.00 **Impractical Jokers**
12.00 M'T **Russell Brand – Messiah Complex**
2.00 AM **Kevin Hart Live**
2.30 **Amy Schumer Live**
2.55 **Da Ali G Show**
3.55 **Grouchy Young Men**
4.35 **Most Ridiculous – Gym Disasters**
4.55 **Most Ridiculous – Cats**
5.15 **to 6.00** AM **Takeshi's Castle**

+1 hour 227

Food Network

172 291 41 148

6.00 AM **The Pioneer Woman** Fourteen editions of the series.
1.00 PM **The Pioneer Woman** Ten editions.
6.00 **Jamie's American Road Trip** Mexican dishes in Los Angeles. **7.00** The chef samples a cowboy's diet in Cody. **8.00** The chef meets offbeat restaurateurs in New York City. **9.00** The chef learns how to hunt for alligators in Louisiana. **10.00** The chef heads for the Deep South in search of cheap treats. **11.00** Native American cuisine in Arizona.
12.00 M'T **Diners, Drive-Ins and Dives** Double bill.
1.00 AM **Restaurant: Impossible**
2.00 **to 3.00** AM **Mystery Diners**

+1 hour 272 149

Good Food

133 133 827 278 280 313 388

6.10 AM **Choccywoccy-doodah: Starstruck**
7.00 **Bikers' Chicken and Egg**
8.00 **James's Mediterranean**
9.00 **Rick's Long Weekends**
11.00 **Bikers' Chicken and Egg**
12.00 NOON **Two Greedy Italians: Still Hungry**
1.00 PM **Little Paris Kitchen**
1.30 **Donal's Irish Feast**
2.00 **Ottolenghi's Mediterranean Feast**
3.00 **James Martin's Brittany**
4.00 **James's Mediterranean**
5.00 **Bikers' Chicken and Egg**
6.00 **Two Greedy Italians: Still Hungry**
7.00 **Little Paris Kitchen**
7.30 **Donal's Irish Feast**
8.00 **Rick's Long Weekends**
10.00 **Bikers' Chicken and Egg**
11.00 **Little Paris Kitchen**
11.30 **Donal's Irish Feast**
12.00 M'T **Two Greedy Italians: Still Hungry**
1.00 **to 6.10** AM **Highlights**

+1 hour 233 279

Lifetime

164 164 838 208 209 329 384

7.00 AM **Storage Wars**
1.00 PM **Police Patrol**
2.00 **Storage Wars**
3.00 **Pawn Stars**
4.00 **Dance Moms**
5.00 **Dance Mums with Jennifer Ellison**
6.00 **Property Brothers**
7.00 **Judge Judy**
9.00 **The Real Housewives of Beverly Hills NEW EDITION** Teddi worries about seeing Erika at Lisa Rinna's luncheon.
10.00 **Ozzy & Jack's American Roadtrip** Ozzy and Jack pick up their journey in Key West, Florida.
11.00 **Hardcore Pawn**
12.00 M'T **Storage Wars**
12.30 AM **Storage Wars**
1.00 **Pawn Stars**
2.00 **The Real Housewives of Beverly Hills**
3.00 **to 4.00** AM **Property Brothers**

+1 hour 264

Paramount Network

159 188 187 57

9.00 AM **Access**
9.10 **Now That's Funny!**
10.05 **Gilmore Girls**
12.00 NOON **FILM The Lodger: Evil Upstairs** Drama. (2016, 15) ★★
1.50 PM **FILM Nightmare Nurse** Thriller. (2016, PG, 90min) ★★
3.35 **FILM Deadly Secrets by the Lake** Mystery. (2017, 15, 86min) ★★
5.25 **FILM Dances with Wolves** Multi-Oscar-winning epic. (1990, 15, 179min) ★★★★★
9.00 **FILM Burlesque** Musical romantic drama. (2010, 12, 118min) ★★★
11.35 **FILM Whitney Houston: A Tragic Love** Biopic of the singer. (2015, 15, 88min) ★★★
1.25 AM **The Shannara Chronicles** (S2)
3.15 **Sleepy Hollow** (S1)
5.00 **Lip Sync Battle** (S3)
5.20 **Access**
5.30 **to 6.00** AM **Neighbours**

Quest

144 144 866 172 217 37 167

6.00 AM **Total Fishing with Matt Hayes**
6.20 **Salvage Hunters**
1.00 PM **Salvage Hunters**
7.00 **Wings of War** How the development of the jet engine changed air combat forever.
8.00 **Salvage Hunters** Drew Pritchard finds a lamp that could make his entire trip worthwhile.
9.00 **EFL on Quest** A round-up of goals and highlights from the English Football League.
10.30 **World's Deadliest Drivers** Video clips.
11.00 **Heavy Rescue** A van smashes through a wall.
12.00 M'T **Wheeler Dealers**
1.00 AM **World's Deadliest Drivers** Double bill.
2.00 **Fifth Gear**
3.00 **Destroyed in Seconds**
4.00 **Fantomworks**
5.00 **to 6.00** AM **Overhaulin'**

+1 hour 244 173 83 168

Quest Red

149 215 38 169

6.00 AM **My Cat from Hell**
1.00 PM **Say Yes to the Dress** Six editions.
4.00 **Say Yes to the Dress: Atlanta**
5.00 **Money for Nothing**
6.00 **Salvage Hunters**
7.00 **Money for Nothing**
8.00 **My Cat from Hell**
9.00 **My 600lb Life** Marla, who is so heavy she cannot stand up.
10.00 **Long Lost Family US** A woman searches for her brother, hoping to fulfil a promise she made to her late mother.
11.00 **Murder on CCTV**
12.00 M'T **Forensic Detectives**
1.00 AM **Murder on CCTV**
2.00 **Murder Comes to Town**
3.00 **Paranormal Lockdown UK**
3.50 **Animal Cops SF**
4.40 **Bondi Vet**
5.30 **to 6.00** AM **Say Yes to the Dress**

+1 hour 249 84 170

Really

142 129 17 160

6.00 AM **Countryside 999**
7.00 **Teleshopping**
8.00 **One Born Every Minute** Five editions.
1.00 PM **One Born Every Minute** Five editions.
6.00 **Louis Theroux: Extreme Love – Autism**
7.00 **Louis Theroux: America's Medicated Kids**
8.00 **Louis Theroux: America's Most Dangerous Pets**
9.00 **Into the Fire** A dog falls down a ravine.
10.00 **William and Harry: Brothers in Arms**
11.00 **More Sex Please, We're British**
12.00 M'T **Embarrassing Bodies: Penis Special**
1.00 AM **Married to the Eiffel Tower**
2.00 **Teleshopping**
4.00 **The Prosecutors: Real Crime and Punishment**
5.05 **to 6.00** AM **Give a Dog a Home**

Sony Crime

157 193 40 143

7.00 AM **Bizarre Murders**
8.00 **48 Hours: Mystery**
11.00 **Fear Thy Neighbour**
12.00 NOON **Bizarre Murders**
1.00 PM **FILM Crimes of Fashion: Killer Hair** Comedy thriller. (2009, PG, 86min) ★★
3.00 **Bizarre Murders**
7.00 **Deadly Women** The actions some women will take to secure love. **8.00** The case of reserved Sunday school teacher Lizzie Borden.
9.00 **Bizarre Murders** A swinging husband strangles his wife. **9.30** A man with a genius-level IQ uses an extremely rare poison.
10.00 **Bizarre Murders**
11.00 **Jonestown: Paradise Lost**
1.00 AM **Bizarre Murders**
2.00 **to 4.00** AM **FILM Crimes of Fashion: Killer Hair** As 1.00pm.

+1 hour 257 60

5SELECT

153 152 54 133

9.00 AM **Access**
9.10 **Criminals: Caught on Camera** Video footage.
9.35 **Neighbours**
10.00 **Cruising with Jane McDonald** Iceland.
11.00 **The Yorkshire Vet Casebook** Double bill.
1.00 PM **The Yorkshire Vet Casebook** Six editions.
7.00 **The Yorkshire Vet Casebook** Peter Wright needs to act fast to save a cow with heart failure. **8.00** A cow that has a prolapsed uterus.
9.00 **Elvis: Rise of the King** Biopic chronicling Elvis Presley's rise to fame. **10.55** Elvis's fame increases – but so does his appetite for drugs.
12.50 AM **Nightmare Tenants, Slum Landlords**
1.50 **My Young Benefits Life**
2.50 **The Great Model Railway Challenge: The Final**
3.50 **to 4.00** AM **Access**

5Spike

150 154 31 141

9.00 AM **Access**
9.15 **The Virginian: Men from Shiloh**
12.20 PM **World's Strongest Man 2018** Five editions.
5.30 **The Secret Life of the Long-Haul Flight**
7.00 **NEW SERIES The Strongman Champions League World Series 2018** Action from the first event of the season in Vinstra, Norway.
8.00 **Can't Pay? We'll Take It Away!** An agent is physically assaulted by a debtor's wife.
9.00 **Deep-Sea Super Predator** Documentary.
10.00 **Extreme Sea Monsters**
11.00 **FILM Attack Force** Action thriller. (2006, 15, 90min) ★
1.00 AM **Fights, Camera, Action!** Video footage.
2.00 **to 3.00** AM **Shops & Robbers: On Camera**

+1 hour 250

TruTV

180 212 68 153

6.00 AM **Ice Road Truckers**
1.00 PM **Ice Road Truckers** Eleven back-to-back editions, including at: **7.00** Alex hauls volatile compressed gases through Hurricane Alley. **8.00** The season is entering its final days and the drivers are in a race against the weather and one another. **9.00** Jack faces a challenge from Darrell for his load-count title. **10.00** Polar Industries secures a lucrative new contract. **11.00** Hugh Rowland responds to his fall-out with Polar Industries by setting up his own rival company
12.00 M'T **Body of Evidence**
12.30 AM **Body of Evidence**
2.00 **to 3.00** AM **Paranormal Survivor**

+1 hour 280 69

TLC

140 140 831 167 168 323 377

6.00 AM **90 Day Fiancé: Happily Ever After?**
1.00 PM **90 Day Fiancé: Happily Ever After?** Eight back-to-back editions, including at: **7.00** Azan admits why his visa was denied. **8.00** The couples reveal all about the biggest moments this season.
9.00 **Katie Price: My Crazy Life** The former model discusses the events that led to her entering rehab at the Priory.
10.00 **Katie Price: My Crazy Christmas** The model and celebrity prepares for the yuletide season.
11.00 **90 Day Fiancé**
12.00 M'T **90 Day Fiancé: Happily Ever After?**
1.00 AM **90 Day Fiancé: Happily Ever After?**
5.00 **to 6.00** AM **Say Yes to the Dress**

+1 hour 240 169

★★★★★ Excellent ★★★★ Very Good ★★★ Good ★★ Average ★ Poor

Discovery

125 125 822 250 251 322 376

6.00 AM **Combat Dealers**
7.00 **Alaskan Bush People**
8.00 **Gold Rush** Four editions.
12.00 NOON **Gold Rush** Six men head to Alaska to dig for gold.
1.00 PM Parker adapts his plan to hit a million dollars.
2.00 Rick and Parker's troubles continue to worsen.
3.00 Parker's new driver isn't as experienced as he claims.
4.00 Heavy rainfall strikes.
5.00 Six men dig for gold.
6.00 **Fast N' Loud** The guys work on a 1965 Chevy Impala.

9.00 Gold Rush: White Water

7.00 **Supertruckers** The drivers' are tested by loads of expensive cargo, beginning with two aircraft wings for Airbus.
8.00 **NEW SERIES Gold Rush: The Dirt** The cast and crew discuss the highs and lows of the latest gold mining season.
9.00 **NEW SERIES Gold Rush: White Water** Dakota Fred and his son Dustin risk their lives to find a fortune in gold nuggets.
10.00 **Master Of Arms** In the quickdraw challenge, three expert craftsmen must build a 19th Century Bowie knife.
11.00 **Wheeler Dealers** Mike Brewer and Ant Anstead answer fans' questions.
12.00 M'T **Gold Rush: White Water**
1.00 AM **Wheeler Dealers**
2.00 **Master Of Arms** As 10.00pm.
3.00 **Gold Rush: White Water**
3.50 **Gold Rush** Double bill.
5.30 **to 6.00** AM **How It's Made**

+1 hour 225 252

Animal Planet

162 162 836 256 257 325 378

6.00 AM **Crocodile Hunter**
7.00 **Pit Bulls & Parolees**
8.00 **Wild Dog Island**
9.00 **Treehouse Masters**
10.00 **Crocodile Hunter**
11.00 **Crikey! It's the Irwins**
12.00 NOON **Wildest Arctic**
1.00 PM **Alaska: The Last Frontier**
2.00 **Animal Cops Houston**
3.00 **Pit Bulls & Parolees**
4.00 **Treehouse Masters**
5.00 **The Animal's Guide to Survival** Melting ice.
6.00 **Tiger Shark Beach**

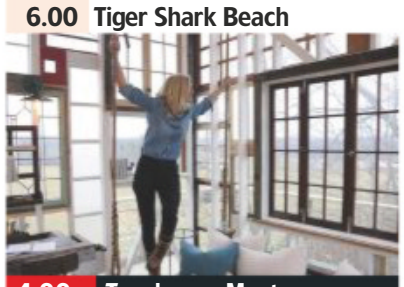

4.00 Treehouse Masters

7.00 **Mekong: Soul of a River** The crew members encounter tigers and Siamese crocodiles as they continue their trip.
8.00 **Alaska: The Last Frontier** Atz and Atz Lee try to tame wild stallions, while Otto must innovate to protect the calves.
9.00 **Monsters Inside Me** A man experiences swelling around his eye, and a woman's symptoms leave her close to madness.
10.00 **Animal Cops Houston** Officers fight to save a sick and neglected horse.
11.00 **Pit Bulls & Parolees**
12.00 M'T **Intruders**
1.00 AM **Animal Cops Houston**
2.00 **Mekong: Soul of a River**
3.00 **Alaska: The Last Frontier**
3.50 **Intruders**
4.40 **Escape to Chimp Eden**
5.10 **to 6.00** AM **Treehouse Masters**

+1 hour 262 258

Nat Geographic

129 129 824 266 268 317 373

8.00 AM **Air Crash Investigation**
12.00 NOON **Air Crash Investigation** A 2005 landing that led to criminal charges.
1.00 PM Adam Air Flight 574.
2.00 The crash of American Eagle Flight 41-84 in 1994.
3.00 The 1985 Manchester runway disaster.
4.00 The Air Inter Flight 148 crash in France.
5.00 A flight that crashed moments after take-off.
6.00 A fatal collision at LA International Airport in 1991.

8.00 1989: The Year That...

7.00 **Air Crash Investigation** The mysterious accident involving Arrow Air Flight 1285, a crash that killed 248 American soldiers.
8.00 **NEW SERIES 1989: The Year That Made US** US culture in the year 1989. **8.30 NEW EDITION** US tabloid journalism.
9.00 **1989: The Year That Made US NEW EDITION** Movie and TV industries. **9.30 NEW EDITION** US culture in the year 1989.
10.00 **1989: The Year That Made US NEW EDITION** US culture in the 1989. **10.30 SERIES FINALE** US culture in 1989.
11.00 **Air Crash Investigation** An investigation into what drove the Soviet Union to shoot down a civilian plane over the Sea of Japan in 1983.
12.00 M'T **Air Crash Investigation**
1.00 AM **Air Crash Investigation**
4.00 **to 5.00** AM **Air Crash Investigation**

+1 hour 229 267

History

130 130 825 270 327 379

6.00 AM **Ancient Aliens**
8.00 **Forged in Fire** Four editions.
12.00 NOON **Forged in Fire** The classic Greek Xiphos Sword.
1.00 PM Transforming the barrel of a gun into a knife.
2.00 Two smiths create a Dayak war sword, the Pandat.
3.00 Contestants reproduce a Japanese Naginata.
4.00 African blade the Iklwa.
5.00 Two finalists must create an ancient Indian weapon.
6.00 Two smiths forge a German Zweihander.

9.00 Dark Files

7.00 **Forged in Fire** Former winners return for the chance to craft the pata – a weapon known for its unique mechanics.
8.00 **Buried: Knights Templar and the Holy Grail** Mikey Kay and Garth Baldwin try determine the fate of the Knights Templar.
9.00 **Dark Files** A special investigation into the mythologies, conspiracies and accusations that surround an abandoned military base known as Camp Hero in Montauk.
11.00 **Ancient Aliens** Evidence suggesting that the ancient monolith thought to depict Egyptian pharaoh Khafra once represented an alien being.
12.00 M'T **Conspiracy Rising** The nature and dangers of conspiracy theories.
1.00 **to 6.00** AM **Forged in Fire**

+1 hour 230 271

Yesterday

155 245 19 159

6.00 AM **The World at War**
10.00 **Frozen Planet** Double bill.
12.00 NOON **Frozen Planet** As 6pm.
1.00 PM As 7.00pm.
2.00 The fight for survival.
3.00 People who live and work in the polar regions.
4.00 Examining the wildernesses at Earth's poles.
5.00 Spring accelerates a process that will see a vast area of ice disappear.
6.00 How animals in the polar regions adapt to the summer weather.

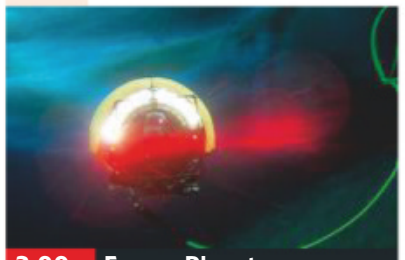

3.00 Frozen Planet

7.00 **Frozen Planet** Polar bears gather in large numbers on the Arctic coast as they await the return of the ice.
8.00 **World War Weird** Featuring Churchill's plan to create a giant ship out of ice, ghost planes that fly themselves.
9.00 **World War Weird** In an effort to improve their bombs, the US Navy turned to animals for inspiration.
10.00 **World War Weird** Crossword puzzles in a national newspaper begin to attract the attention of MI5 before D-Day.
11.00 **World War Weird** AThe story of an RAF pilot with incredible night vision, which supposedly came from eating carrots.
12.00 M'T **World War Weird** How fleas were weaponised.
1.00 AM **World War Weird**
2.00 **to 3.00** AM **The Umbrella Assassin: Revealed**

+1 hour 255 246

7 PM **8 PM** **9 PM** **10 PM**

Disc. History

171 262

6.00 AM **X-Planes**
7.00 **Massive Engines**
9.00 **Killer Tanks**
10.00 **Battlefield**
12.00 NOON **Sun Pharaoh**
1.00 PM **Lost Mummy of Imhotep**
2.00 **Tutankhamun**
3.00 **Egypt's Mystery**
4.00 **Curiosity: Nefertiti**
5.00 **Journey Through the Valley of the Kings**
6.00 **Egypt's New Tomb**
7.00 **Secrets of the Underground**
8.00 **Blowing Up History**
9.00 **Secrets of the Underground**
10.00 **Dark Matters**
11.00 **Egypt's New Tomb**
12.00 M'T **World War II: Witness to War**
1.00 AM **Blowing Up History**
2.00 **Curiosity: Nefertiti**
3.00 **Journey Through the Valley of the Kings**
4.00 **to 6.00** AM **Highlights**

+1 hour 271 263

Eden

166 247 249 315 389

9.00 AM **Dino Gangs**
11.00 **Dino Hunt**
1.00 PM **Dino Hunt**
3.00 **Dino Gangs**
5.00 **Dino Hunt**
7.00 **Dino Hunt** A team in British Columbia tracks dino-prints up a steep rock face. **8.00** Scientists look for the skeleton of a rare horned dinosaur.
9.00 **Dino Gangs** Phil Currie investigates the Tyrannosaurus rex. **10.00** The hunting behaviour of the Tyrannosaurus rex.
11.00 **Dino Hunt** Documentary following palaeontologists hunting for dinosaur fossils.
12.00 M'T **Dino Hunt**
3.00 AM **Dino Gangs**
3.50 **Dino Gangs**
5.30 **to 6.00** AM **Dog's Best Friend**

+1 hour 266 248

Nat Geo Wild

165 165 839 264 265 318 374

8.00 AM **Animals Gone Wild**
9.00 **Botswana**
10.00 **Baby Elephant Rescue**
11.00 **Borneo's Secret Kingdom**
2.00 PM **Cheetah: Fatal Instinct**
3.00 **Storm Cats**
4.00 **Kings of the Kill**
5.00 **South Africa: Cradle of Killers**
6.00 **Caught in the Act**
8.00 **Yukon Vet NEW EDITIONS** Dr Oakley heads to Sweden to observe brown bears. **9.00** Dr Oakley needs help to wrangle an ox.
10.00 **Mammoth: Back from the Dead** Cloning experts search for mammoth tissue.
11.00 **Giant Carnivorous Bats**
12.00 M'T **Big Sharks Rule**
1.00 AM **Giants of the Deep Blue**
2.00 **Baby Elephant Rescue**
3.00 **to 5.00** AM **Borneo's Secret Kingdom**

H2

163 273 274 330 390

8.00 AM **Ancient Aliens**
1.00 PM **Ancient Aliens** Ten back-to-back editions of the series, including at: **6.00** The suggestion society is merely following the path of its alien creators. **7.00** Ancient astronaut theorists look at the Aborigine legend of Dreamtime. **8.00** Investigating 'The Nine' – an alleged federation of extraterrestrial beings. **9.00** Extended episode exploring suggestions of extraterrestrial influence on Earth. **11.00** Researchers claim hidden messages can be found within the works of Leonardo da Vinci and other artists.
12.00 M'T **Ancient Aliens**
1.00 AM **Ancient Aliens**
2.00 **to 5.00** AM **Ancient Aliens**

PBS America

160 276 94 155

8.00 AM **The Facebook Dilemma** As 11.40pm.
9.10 **Secrets of the Colosseum**
10.20 **Bonnie and Clyde**
11.30 **The Facebook Dilemma** As 11.40pm.
12.35 PM **The Vietnam War** LBJ decides not to stand for re-election. **2.20** Richard Nixon wins the presidency, promising peace. **4.40** President Nixon begins withdrawing American troops. **7.00** A re-elected President Nixon announces Hanoi has agreed to a peace deal. **9.20** The Watergate scandal forces President Nixon to resign.
11.40 **The Facebook Dilemma** The social media site's impact on privacy and democracy.
12.50 AM **to 2.00** AM **Secrets of the Colosseum**

CI

156 156 835 275 328 380

6.00 AM **Murdertown**
1.00 PM **Crimes That Shook Britain**
2.00 **Nightmare in Suburbia**
3.00 **Homicide Hunter**
4.00 **Unusual Suspects**
5.00 **Homicide: Hours to Kill**
6.00 **Cold Case Files**
7.00 **The First 48**
8.00 **Motive to Murder**
9.00 **The Mind of a Murderer** Levi King's 24-hour killing spree.
10.00 **Who Killed Tupac?** The relationship between Tupac and 'Suge' Knight.
11.00 **Homicide Hunter**
12.00 M'T **Britain's Darkest Taboos**
1.00 AM **Murdertown**
2.00 **Nightmare in Suburbia**
3.00 **Crimes That Shook Britain**
4.00 **Unusual Suspects**
5.00 **to 6.00** AM **On the Case with Paula Zahn**

+1 hour 256

SKY HD SD | VIRGIN HD | FREEVIEW HD | FREESAT HD | BT HD

NEW YEAR'S DAY Films

New Year's Day

Sky Premiere

301 301 842 431 401 501

6.00 AM **Ferdinand** As 6.10pm.
8.00 **Peter Rabbit** As 4.10am.
9.40 **Avengers: Infinity War** As shown at 10.00pm.
12.15 PM **PREMIERE Pacific Rim: Uprising** As 8.00pm.
2.10 **Life Itself: Special**
2.25 **A Wrinkle in Time** Fantasy. (2018, PG, 109min) ★★
4.20 **Rampage** Fantasy adventure. (2018, 12, 107min) ★★★
6.10 **Ferdinand** Animated comedy. (2017, U, 108min) ★★★

8.00 Pacific Rim: Uprising

8 PM

8.00 **PREMIERE Pacific Rim: Uprising** Sci-fi action sequel starring John Boyega. The son of a war hero leads a new generation of giant robot pilots against a wave of alien Kaiju creatures. (2018, 12, 111min) ★★ *See review, page 30*
SEX ●●● VIOLENCE ●●● LANG ●●●

9 PM

10 PM

10.00 **Avengers: Infinity War** Fantasy starring Robert Downey Jr. When a galactic warlord tries to to execute an insane plan, an army of superheroes attempt to stop him. (2018, 12, 149min) ★★★
SEX ●●● VIOLENCE ●●● LANG ●●●

11 PM

12.35 AM **Rampage** As 4.20pm.
2.25 **Proud Mary** Thriller with Taraji P Henson and Billy Brown. (2018, 15, 89min) ★★
4.10 **to 6.00** AM **Peter Rabbit** Family comedy adventure. (2018, PG, 95min) ★★★

+1 hour 312 402

Sky Disney

304 304 845 435 405 503

7.00 AM **One Hundred and One Dalmatians** As 6.35pm.
8.25 **Coco** As shown at 4.45pm.
10.15 **Moana** (2016) ★★★
12.05 PM **Cinderella** As 8.00pm.
1.25 **Cool Runnings** As 9.20pm.
3.10 **The Lion King** Animation. (1994, PG, 88min) ★★★★★
4.45 **Coco** Animated adventure. (2017, PG, 102min) ★★★★
6.35 **One Hundred and One Dalmatians** Classic cartoon. (1961, U, 71min) ★★★★★

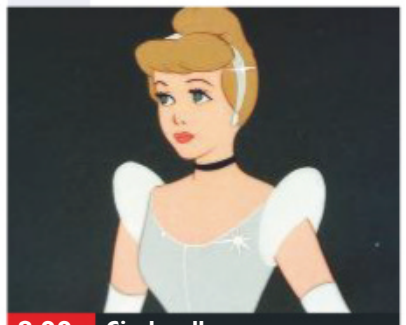
8.00 Cinderella

8.00 **Cinderella** Children's animation. Cinderella is badly treated by her cruel stepmother, but her animal friends make sure that she goes to the ball. (1950, U, 75min) ★★★★
SEX ●●● VIOLENCE ●●● LANG ●●●

9.20 **Cool Runnings** Comedy starring John Candy as a bobsled coach who trains four Jamaicans to compete in the 1988 Winter Olympics. (1993, PG, 99min) ★★★
SEX ●●● VIOLENCE ●●● LANG ●●●

11.05 **Hocus Pocus** Supernatural comedy starring Bette Midler and Sarah Jessica Parker. (1993, PG, 97min) ★★★
12.50 AM **The Ballad of Nessie**
1.00 **Million Dollar Duck** Fantasy comedy. (1971, U, 92min) ★★
2.45 **The Island at the Top of the World** Family adventure. (1974, U, 93min) ★★★
4.30 **to 6.05** AM **The Fox and the Hound** Animated feature. (1981, U, 83min) ★★★

Sky Family

305 305 846 436 406 505

6.45 AM **The Lego Ninjago Movie** As shown at 2.35pm.
8.35 **Coraline** Animated fantasy. (2009, PG, 96min) ★★★★
10.25 **The Boss Baby** As 6.15pm.
12.10 PM **Hook** As 10.00pm.
2.35 **The Lego Ninjago Movie** Animation. (2017, U) ★★
4.25 **Mary and the Witch's Flower** Animated adventure. (2017, U, 99min) ★★★
6.15 **The Boss Baby** Animated comedy. (2017, U) ★★★

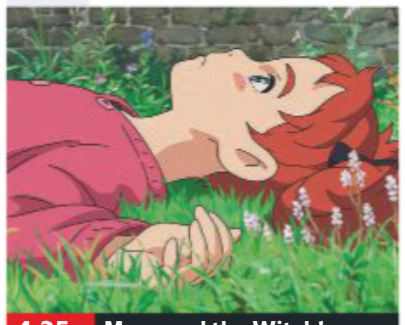
4.25 Mary and the Witch's...

8.00 **Field of Dreams** Fantasy starring Kevin Costner as an Iowa farmer who hears a voice instructing him to build a baseball pitch for the ghost of a sporting legend. With Amy Madigan. (1989, PG, 106min) ★★★★★
SEX ●●● VIOLENCE ●●● LANG ●●●

10.00 **Hook** Steven Spielberg's fantasy adventure based on JM Barrie's *Peter Pan*, starring Robin Williams and Dustin Hoffman. (1991, U, 140min) ★★
SEX ●●● VIOLENCE ●●● LANG ●●●

12.25 AM **The Haunted Mansion** Comedy. (2003, PG) ★★
2.05 **The Land Before Time** Animation. (1988, U) ★★★
3.25 **GadgetGang in Outer Space** Animated adventure. (2017, U, 80min) ★★
5.00 **to 6.40** AM **Tad the Lost Explorer and the Secret of King Midas** Animated adventure. (2017, U) ★★★

Sky Action

306 306 847 437 407 502

6.00 AM **The Jurassic Games** Sci-fi thriller. (2016, 15, 86min)
7.30 **Black Panther** As 5.15pm.
9.45 **Avatar** Epic fantasy adventure. (2009, 12, 162min) ★★★★
12.30 PM **Ready Player One** As shown at 10.00pm.
3.00 **Thor: Ragnarok** Fantasy. (2017, 12, 130min) ★★★★
5.15 **Black Panther** Adventure. (2018, 12, 134min) ★★★★
7.30 **Avengers: Infinity War** Fantasy. (2018, 12) ★★★

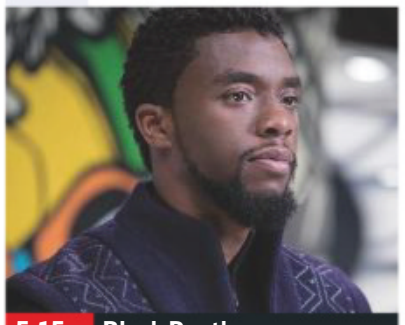
5.15 Black Panther

Avengers: Infinity War (film started at 7.30pm)
SEX ●●● VIOLENCE ●●● LANG ●●●

10.00 **Ready Player One** Steven Spielberg's fantasy adventure starring Tye Sheridan. Gamers explore a virtual world in the quest for a deceased tycoon's fortune. (2018, 12, 140min) ★★★★
SEX ●●● VIOLENCE ●●● LANG ●●●

12.30 AM **Braveheart** Oscar-winning epic historical drama. (1995, 15, 177min) ★★★★
3.30 **Premium Rush** Chase thriller. (2012, 12, 89min) ★★★
5.10 **to 7.40** AM **Godzilla** Monster movie with Matthew Broderick. (1998, PG, 139min) ★★★

Sky Comedy

307 307 848 438 408 506

6.50 AM **Groundhog Day** Romantic fantasy comedy. (1993, PG, 103min) ★★★★★
8.40 **Pretty Woman** Romantic comedy starring Julia Roberts. (1990, 15, 117min) ★★★★
10.45 **Rough Night** As 6.15pm.
12.35 PM **You've Got Mail** As 8pm.
2.40 **The House** As 12.00m't.
4.15 **Father Figures** As 10.00pm.
6.15 **Rough Night** Comedy starring Scarlett Johansson. (2017, 15, 101min) ★★

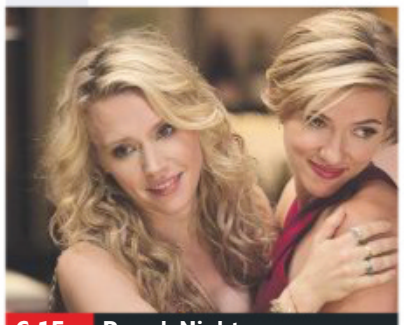
6.15 Rough Night

8.00 **You've Got Mail** Romantic comedy starring Tom Hanks and Meg Ryan as two bookshop owners who hate one another in real life but are e-mail lovers in cyberspace. (1998, PG, 114min) ★★★
SEX ●●● VIOLENCE ●●● LANG ●●●

10.00 **Father Figures** Comedy starring Owen Wilson, Ed Helms and Glenn Close. Twin brothers hit the road to find the father they thought was dead. (2017, 15, 113min) ★★
SEX ●●● VIOLENCE ●●● LANG ●●●

12.00 M'T **The House** Comedy starring Will Ferrell and Amy Poehler. (2017, 15, 88min) ★
1.35 AM **Step Brothers** Comedy. (2008, 15, 97min) ★★★★
3.25 **Talladega Nights: The Ballad of Ricky Bobby** Comedy. (2006, 15, 108min) ★★★
5.30 **to 6.00** AM **Moana: Special**

Sky Hits

302 302 843 433 403

7.10 AM **Despicable Me 3** (2017)
8.45 **Rampage** As shown at 6.10pm.
10.35 **The Shape of Water** (2017)
12.45 PM **Phantom Thread** Drama. (2017, 15, 130min) ★★★★★
3.05 **The Emoji Movie** Animated adventure. (2017, U, 86min) ★
4.35 **Despicable Me 3** Animated sequel. (2017, U, 99min) ★★★
6.10 **Rampage** Fantasy adventure. (2018, 12, 107min) ★★★

Sky Classics

309 309 844 434 404 508

6.00 AM **That Touch of Mink** Comedy. (1962, U) ★★★★
7.45 **2001: A Space Odyssey** Sci-fi. (1968, U, 136min) ★★★★★
10.15 **Spartacus** Historical epic. (1960, PG, 184min) ★★★★★
1.25 PM **The Great Escape** Classic PoW escape adventure. (1963, PG, 166min) ★★★★★
4.20 **Funny Face** Romantic musical. (1956, U, 103min) ★★★★★

TCM

315 315 854 415 416 512

6.15 AM **3 Godfathers** Western. (1948, U, 106min) ★★★
8.30 **Rio Lobo** Civil War Western. (1970, PG, 110min) ★★★
10.50 **The Train Robbers** Western. (1973, U, 92min) ★★
12.50 PM **Rio Bravo** Western. (1959, PG, 140min) ★★★★
3.50 **True Grit** Oscar-winning Western starring John Wayne. (1969, PG, 128min) ★★★★

Talking Pictures

328 445 81 306

6.00 AM **The Rocking Horse Winner** Drama. (1949, b/w, U) ★★
7.50 **Black Saddle**
8.20 **The Smallest Show on Earth** Comedy. (1957, b/w, U) ★★★★
10.00 **Mark Lester Presents Melody**
10.05 **Melody** Romance. (1971) ★★
12.10 PM **Jigsaw** Thriller. (1962) ★★★
2.15 **The One That Got Away** (1957)
4.30 **Great West End Theatres**
5.30 **Colonel March of Scotland Yard**

Horror

317 149 70 138

8.00 AM **The War of the Worlds**
9.00 **Star Trek: Enterprise** (S4)
10.00 **Star Trek** 19/24. (S3)
11.00 **3 Headed Shark Attack** Thriller. (2015, 18, 89min) ★★
1.00 PM **Sharknado** Shark-attack thriller. (2013, 15, 86min) ★★
3.00 **seaQuest DSV** 21/24. (S1)
4.00 **Tremors 3: Back to Perfection** Comic monster movie sequel. (2001, PG, 100min) ★★★

primetime

8.00 **The Shape of Water** Guillermo del Toro's Oscar-winning fantasy drama starring Sally Hawkins. A mute cleaner makes a life-changing discovery while working at a secret government lab. With Michael Shannon. (2017, 15, 123min) ★★★★★
10.10 **Fifty Shades Freed: Unveiled Edition** Extended version of the romantic thriller starring Dakota Johnson and Jamie Dornan. (2018, 18, 106min) ★
12.10 AM **Insidious: The Last Key** Horror starring Lin Shaye. (2018, 15, 105min) ★★★
2.05 **King Arthur: Legend of the Sword** Fantasy starring Charlie Hunnam. (2017, 12) ★★★
4.20 **to 6.25** AM **Batman & Robin** Fantasy adventure sequel. (1997, PG, 125min) ★★

6.20 **The Warriors** Urban thriller starring Michael Beck. A New York street gang have to fight their way across the city to reach the safety of their own turf. (1979, 15, 94min) ★★★
8.00 **The Graduate** Comedy drama starring Dustin Hoffman as an aimless college graduate who is drawn into an affair with a middle-aged woman. (1967, 15, 105min) ★★★★★
10.00 **The Exorcist** Chiller starring Max von Sydow and Linda Blair. (1973, 18, 121min) ★★★★
12.05 AM **A Clockwork Orange** Stanley Kubrick's futuristic satire. (1971, 18, 136min) ★★★★
2.25 **Saturday Night Fever** Dance drama. (1977, 18) ★★★★
4.30 **to 6.20** AM **Funny Face** As shown at 4.20pm.

6.30 **The Searchers** Classic John Ford Western starring John Wayne as a man obsessively searching for his niece after she is kidnapped by Comanches. (1956, U, 114min) ★★★★★
9.00 **The Last Boy Scout** Action thriller starring Bruce Willis as a seedy private eye who teams up with a footballer on a murder case. With Damon Wayans. (1991, 18, 101min) ★★★
11.10 **Bonnie and Clyde** Gangster thriller starring Warren Beatty and Faye Dunaway. (1967, 18, 108min) ★★★★★
1.30 AM **Blazing Saddles** Western spoof. (1974, 12, 90min) ★★★★
3.30 **to 6.00** AM **Hollywood's Best Film Directors** Five editions.

+1 hour 316 417

6.00 **Genevieve** Classic comedy starring John Gregson, Kenneth More and Dinah Sheridan. (1953, U, 83min) ★★★★★
7.45 **Snow** Documentary.
8.00 **Scream of Fear** Psychological thriller starring Susan Strasberg and Christopher Lee. (1961, b/w, 18, 81min) ★★★
9.40 **House on Haunted Hill** Chiller starring Vincent Price. A rich eccentric rents a house where seven people were murdered to hold a haunted house party. (1958, b/w, 12, 75min) ★★★
11.15 **Peyton Place** Drama starring Lana Turner and Hope Lange. (1957, 15, 157min) ★★★★
2.15 AM **Jet Storm** Thriller. (1959, b/w, U, 90min) ★★
4.00 **to 6.00** AM **The Long Memory** Thriller. (1952, b/w, PG) ★★★

6.00 **Star Trek** 20/24. (S3)
7.00 **Star Trek: Enterprise** (S4)
8.00 **The Invaders** 21/26. (S2)
9.00 **House at the End of the Street** Horror starring Jennifer Lawrence. A teenager befriends her new neighbour, whose home was the scene of a double murder. (2012, 15, 99min) ★★
11.00 **100 Bloody Acres** Comedy horror starring Angus Sampson. Three people on their way to a music festival are given a lift by two brothers who enhance their organic fertiliser with human blood. (2012, 15, 91min) ★★★
12.50 AM **Radius** Thriller with Diego Klattenhoff. (2017, 15, 93min) ★
2.40 **to 4.30** AM **Frankenhooker** Horror. (1990, 18, 81min) ★

+1 hour 318 202 139

★★★★★ Excellent ★★★★ Very Good ★★★ Good ★★ Average ★ Poor

Sky Thriller

308 308 849 439 409 509

6.50 AM **The Saint** Adventure. (1997, 12, 116min) ★★★
9.00 **John Wick: Chapter 2** Action. (2017, 15) ★★★★
11.05 **Atomic Blonde** As 3.00am.
1.00 PM **Darkest Hour** As 9.00pm.
3.20 **American Made** Biopic. (2017, 15, 115min) ★★★
5.15 **Three Billboards Outside Ebbing, Missouri** Crime drama. (2017, 15) ★★★★★
7.15 **Thoroughbreds** Crime comedy. (2017, 15) ★★★★

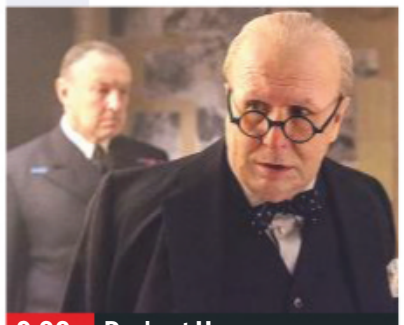
9.00 Darkest Hour

Thoroughbreds (film started at 7.15pm)
SEX ●●● VIOLENCE ●●● LANG ●●●

9.00 **Darkest Hour** Period drama starring Gary Oldman. British Prime Minister Winston Churchill seeks to rally the nation against Germany's advance across Western Europe. With Lily James and Kristin Scott Thomas. (2017, PG, 122min) ★★★
SEX ●●● VIOLENCE ●●● LANG ●●●

11.10 **Dirty Harry** Police thriller with Clint Eastwood. Maverick San Francisco cop Harry Callahan pursues a psychotic sniper. (1971, 18, 103min) ★★★★★
1.00 AM **Three Billboards Outside Ebbing, Missouri** As 5.15pm.
3.00 **Atomic Blonde** Spy thriller starring Charlize Theron. (2017, 15, 115min) ★★★★
5.00 **to 6.45** AM **Point Last Seen** Drama with Linda Hamilton. (1998, PG, 87min) ★★

Sky Christmas

303 303 850 440 410 511

6.30 AM **All I Want for Christmas** Drama. (1991, U) ★★★
8.10 **Home Alone: The Holiday Heist** Family comedy sequel. (2012, PG, 87min) ★★
9.50 **Surviving Christmas** (2004)
11.30 **The Polar Express** As 7.15pm.
1.15 PM **Daddy's Home 2** As 9pm.
3.00 **Fred Claus** As 10.45pm.
5.00 **It's a Wonderful Life** (1946)
7.15 **The Polar Express** Animated adventure starring Tom Hanks. (2004, U, 100min) ★★★

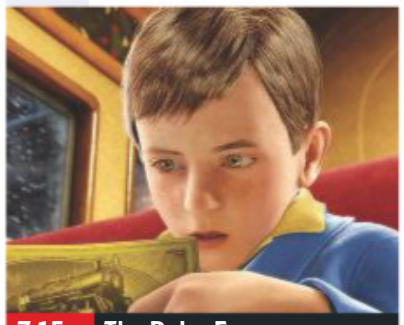
7.15 The Polar Express

The Polar Express (film started at 7.15pm)
SEX ●●● VIOLENCE ●●● LANG ●●●

9.00 **Daddy's Home 2** Comedy sequel starring Will Ferrell and Mark Wahlberg. Having settled their differences, Brad and Dusty must now deal with their own fathers. (2017, 12, 100min) ★★
SEX ●●● VIOLENCE ●●● LANG ●●●

10.45 **Fred Claus** Comedy starring Vince Vaughn. Santa Claus' embittered elder brother reluctantly agrees to help his sibling. (2007, PG, 115min) ★★
SEX ●●● VIOLENCE ●●● LANG ●●●

12.45 AM **This Christmas** Comedy drama. (2007, 12) ★★★
2.50 **Surviving Christmas** Festive comedy. (2004, 12, 91min) ★
4.30 **to 6.45** AM **It's a Wonderful Life** Classic fantasy drama. (1946, b/w, U) ★★★★★

Sky Sci-Fi/Horror

310 310 851 441 411 507

6.15 AM **Close Encounters of the Third Kind: Collector's Edition** As shown at 3.40am.
8.45 **Transformers** As 5.30pm.
11.15 **Jurassic Park** As 8.00pm.
1.30 PM **The Lost World: Jurassic Park** As shown at 10.15pm.
3.45 **Jurassic Park III** Adventure sequel starring Sam Neill. (2001, PG, 92min) ★★★
5.30 **Transformers** Sci-fi action adventure with Shia LaBeouf. (2007, 12, 143min) ★★★★

8.00 Jurassic Park

8.00 **Jurassic Park** Monster thriller starring Sam Neill and Laura Dern. A billionaire showman creates an island leisure park populated by genetically engineered – and very dangerous – dinosaurs. (1993, PG, 127min) ★★★★★
SEX ●●● VIOLENCE ●●● LANG ●●●

10.15 **The Lost World: Jurassic Park** Steven Spielberg's monster adventure sequel starring Jeff Goldblum and Julianne Moore. (1997, PG, 129min) ★★★
SEX ●●● VIOLENCE ●●● LANG ●●●

12.30 AM **Jurassic Park III** Thriller sequel, as shown at 3.45pm.
2.10 **Mom and Dad** Comedy horror starring Nicolas Cage. (2017, 15, 86min) ★★★★
3.40 **to 6.00** AM **Close Encounters of the Third Kind: Collector's Edition** Steve Spielberg's sci-fi classic. (1977, PG, 131min) ★★★★★

Sky Musicals

311 311 852 442 412 510

7.00 AM **The Sound of Music** Musical. (1965, U) ★★★★★
10.00 **Pitch Perfect Sing-Along** Comedy. (2012, 12) ★★★★
12.00 NOON **Mamma Mia!** As 6pm.
2.00 PM **The Greatest Showman** As shown at 8.00pm.
4.00 **Grease Sing-A-Long** Musical starring John Travolta. (1978, PG, 110min) ★★★★
6.00 **Mamma Mia!** Musical starring Meryl Streep and Pierce Brosnan. (2008, PG) ★★★★

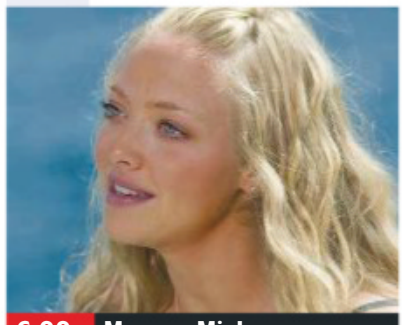
6.00 Mamma Mia!

8.00 **The Greatest Showman** Musical drama starring Hugh Jackman. Against the odds, former bank clerk PT Barnum tries to create and develop his New York circus in the mid-1800s. (2017, PG, 102min) ★★★★
SEX ●●● VIOLENCE ●●● LANG ●●●

10.00 **Pitch Perfect 3** Musical comedy sequel starring Anna Kendrick. (2017, 12, 93min) ★★★
SEX ●●● VIOLENCE ●●● LANG ●●●

11.40 **Hello, Dolly!** Lavish musical with Barbra Streisand. In 1890s New York, a matchmaker sets her sights on a rich merchant. (1969, U, 140min) ★★★★
2.10 AM **Basmati Blues** Romantic comedy starring Brie Larson. (2017, PG, 106min) ★★
4.00 **Sky Cinema Preview**
5.00 **to 7.00** AM **Bedknobs and Broomsticks** Disney fantasy starring David Tomlinson. (1971, U, 117min) ★★★★

Film4

313 313 853 428 429 15 300

■ **Films start at 11.00am**
11.00 AM **FernGully: The Last Rainforest** (1992, U) ★★★
12.35 PM **The Muppet Christmas Carol** Comedy. (1992) ★★★★
2.20 **Night at the Museum: Secret of the Tomb** Fantasy comedy. (2014, PG, 94min) ★★★
4.15 **Back to the Future Part II** Adventure. (1989, PG) ★★★
6.25 **Snow White and the Huntsman** Fantasy adventure. (2012, 12, 127min) ★★★

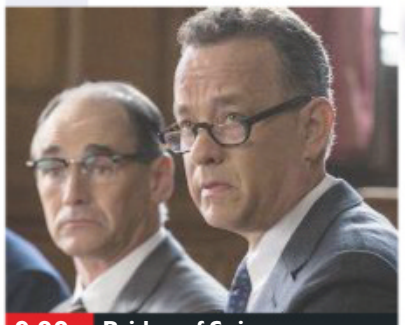
9.00 Bridge of Spies

8.50 **NEW The Favourite Interview Special** The cast talk about making the comedy drama. **8 PM**

9.00 **Bridge of Spies** Steven Spielberg's fact-based Cold War drama, with Tom Hanks and Mark Rylance. A lawyer is hired to defend a Soviet spy, an assignment that leads to a prisoner exchange. With Amy Ryan. (2015, 12, 138min) ★★★★ **9 PM**
SEX ●●● VIOLENCE ●●● LANG ●●●

10 PM

11.45 **Dogtooth** Greek black comedy drama starring Christos Stergioglou and Michele Valley. An outsider tests the bonds of a very unconventional family living in suburban Greece. Subtitled. (2009, 18, 97min) ★★★ **11 PM**
1.40 **to 3.55** AM **Colombiana** Thriller starring Zoe Saldana. (2011, 15, 107min) ★★★

+1 hour 314 430 45 301

True Movies

319 424 62 303

7.00 AM **Little House on the Prairie**
1.00 PM **The Edge of the Garden** Drama starring Rob Estes. (2011, PG, 89min) ★★★
3.00 **A Woman of Substance** 1/3. Adaptation of Barbara Taylor Bradford's novel, starring Jenny Seagrove and Barry Bostwick.
5.00 **A Woman of Substance** 2/3. Emma's father dies while saving Edwin's life.

7.00 **A Woman of Substance** 3/3. Emma falls in love with an Australian soldier.
9.00 **Poldark** Historical drama starring John Bowe. A former Cornish military captain, now a member of Parliament, is drawn into the war with France. (1996, PG, 102min) ★★
11.00 **Midnight Bayou** Romantic mystery drama starring Jerry O'Connell. A lawyer begins to have visions from the past after he buys a haunted plantation. (2009, 12, 92min) ★★
1.00 AM **Amber Alert** Thriller. (2016, PG, 90min) ★★★
3.00 **The Waltons** 1&2/25. (S1)
5.00 **to 7.00** AM **Little House on the Prairie**

+1 hour 320 303 304

Sony Movies

321 425 32 302

9.00 AM **Zoom: Academy for Superheroes** Family sci-fi adventure. (2006, PG) ★★
10.45 **James and the Giant Peach** Fantasy. (1996, U) ★★★★
12.30 PM **Magic in the Water** Fantasy. (1995, PG) ★★
2.35 **Batteries Not Included** Sci-fi. (1987, PG, 105min) ★★★★
4.50 **Matilda** Dark children's fantasy. (1996, PG, 98min) ★★★★

6.55 **Charlie's Angels** Comedy thriller starring Drew Barrymore, Cameron Diaz and Lucy Liu as three private eyes sent on a mission to investigate the kidnapping of an IT magnate. (2000, 15, 97min) ★★
9.00 **White House Down** Action thriller starring Channing Tatum and Jamie Foxx. A lone cop strives to save the day after heavily armed terrorists seize control of the White House. (2013, 12, 128min) ★★★
11.40 **Knock Off** Action thriller. (1998, 18, 87min) ★★
1.35 AM **Drive Hard** Action thriller. (2014, 15, 92min) ★
3.40 **to 5.50** AM **Fools Rush In** Romance. (1997, 12) ★★

+1 hour 322

Christmas 24

325 419 513

7.00 AM **Christmas Land** Romance. (2015, PG, 120min) ★★
9.00 **Mr Miracle** (2014, PG) ★★
11.00 **A Winter Wedding** Romantic drama. (2017, PG, 92min) ★★
1.00 PM **Christmas List** Drama. (2016, PG, 84min) ★★★★
3.00 **The Christmas Train** Romantic drama. (2017, PG, 90min) ★★★
5.00 **A Christmas to Remember** Romance. (2016, PG) ★★

7.00 **Christmas at Pemberley Manor** Drama starring Jessica Lowndes. In search of the perfect party venue, an event planner tries to convince the owner of an estate not to sell a property. (2018, PG, 84min) ★★★★
9.00 **Christmas at Graceland** Festive romance starring Wes Brown. A Chicago-based business executive travels to Memphis and reunites with an old flame. (2018, PG, 120min) ★★
11.00 **A Christmas Kiss** Romantic drama. (2011, PG, 96min) ★★
1.00 AM **Falling for Christmas** Drama. (2016, PG, 120min) ★★
3.00 **to 5.00** AM **A Dream of Christmas** Festive romance. (2016, U, 83min) ★★

+1 hour 326 420

Movies4Men

323 426 48 305

6.00 AM **Paratroop Command** Adventure. (1959, b/w, PG) ★★
7.25 **Submarine Raider** (1942) ★★
8.50 **Steel Sharks** (1996) ★
10.45 **Commandos Strike at Dawn** Drama. (1943, b/w, PG) ★★
12.50 PM **Hour X: Suicide Patrol** Adventure. (1969, 15) ★★★
2.35 **The Rats of Tobruk** Wartime drama. (1944, PG, 68min) ★★
4.40 **Mosquito Squadron** (1968) ★★

6.35 **Triple Cross** Spy thriller based on the true story of World War Two double agent Eddie Chapman, starring Christopher Plummer and Yul Bryner. (1966, PG, 126min) ★★
9.00 **Sahara** World War Two action drama remake starring James Belushi. An American tank sergeant and his crew attempt to escape the advancing German army across the North African desert. With Alan David Lee. (1995, 15, 106min) ★★
11.15 **Diamond Dogs** Treasure hunt adventure with Dolph Lundgren. (2007, 15, 94min) ★★
1.10 **Time Under Fire** Adventure. (1996, 15, 90min) ★★★
2.55 **to 4.00** AM **Mobile Warfare**

+1 hour 324

FILMS ON OTHER CHANNELS

7pm TILL LATE

7.00 **Titanic** *E4* (HD) ★★★
7.00 **The Dukes of Hazzard** *5STAR* Action comedy. (HD) ★
7.00 **Tootsie** *Universal TV* ★★★★
7.00 **Wimbledon** *Comedy Central Extra* Romantic comedy. ★★★
8.00 **Iron Man 2** *ITV2* (HD) ★★★
8.00 **The Swap** *Disney* (HD) ★★
8.10 **The Dukes of Hazzard** *5STAR* Action comedy. (HD) ★
9.00 **Man of Steel** *Sky1* (HD) ★★★
9.00 **San Andreas** *5STAR* (HD) ★★★
9.00 **The Beatles: Eight Days a Week – The Touring Years** *More 4* Documentary. ★★★★
9.00 **Bad Boys** *Dave* (HD) ★★★
9.00 **The Running Man** *Syfy* ★★★
9.00 **Burlesque** *Paramount Network* Romantic drama. (HD) ★★★
9.10 **Tower Heist** *Universal TV* ★★★
10.00 **The Revenant** *BBC2 (Scot/NI: 11.00pm)* (HD) ★★★★★
10.00 **Full Metal Jacket** *ITV4* Vietnam War drama. (HD) ★★★★★
10.55 **Avengers: Age of Ultron** *BBC1* Superhero adventure. ★★★
11.00 **Attack Force** *5Spike* ★
11.10 **Twelve Monkeys** *Syfy* ★★★★★
11.15 **Snitch** *5STAR* (HD) ★★★
11.35 **Whitney Houston: A Tragic Love** *Paramount Network* ★★★

NEW YEAR'S DAY Sport 1 January

Sky Sports Main Event

401 401 855 | 511 501 | 402 437

6.00 AM **Good Morning Sports Fans Bitesize** The latest sports news.
7.00 **Good Morning Sports Fans**
10.00 **Sky Sports News**
12.00 NOON **LIVE Premier League Everton v Leicester City.** The top-flight clash from Goodison Park. Kick-off **12.30pm**.
3.00 PM **LIVE EFL Nottingham Forest v Leeds United.** The Championship match from the City Ground. Kick-off **3.00pm**.
5.00 **LIVE Premier League Cardiff City v Tottenham Hotspur.** All the action from the top-flight encounter at Cardiff City Stadium. Kick-off **5.30pm**.
8.00 **LIVE World Darts Championship** Coverage of the final of the PDC event from Alexandra Palace in London.
11.00 **Sky Sports News** A round-up of the day's talking points.
1.00 AM **LIVE WWE Smackdown** Spectacular wrestling action with the over-the-top stars of America, profiling fighters causing a stir and following feuds as they spill out of the ring.
3.00 **to 6.00** AM **Sky Sports News**

Sky Sports Premier League

402 402 856 | 512 502

6.00 AM **PL Greatest Games**
7.00 **Premier League Legends**
8.00 **Premier League Best Goals**
9.00 **Premier League 100 Club**
10.00 **Premier League Years**
12.00 NOON **LIVE Premier League Everton v Leicester City.** The top-flight clash from Goodison Park. Kick-off **12.30pm**.
3.00 PM **Gillette Soccer Special** Jeff Stelling presents pre-match reports and results round-up.
5.00 **LIVE Premier League Cardiff City v Tottenham Hotspur.** The top-flight clash from Cardiff City Stadium. Kick-off **5.30pm**.
8.00 **Premier League 100 Club**
8.30 **Renault Game of the Day** A full re-run of the day's top Premier League match.
10.30 **Match Choice** Highlights from the Premier League.
11.00 **Premier League Highlights**
11.30 **Premier League Highlights**
12.00 M'T **Premier League Highlights**
12.30 AM **Premier League Best Goals**
1.00 **Premier League Highlights**
2.30 **Premier League Best Goals**
3.30 **PL Greatest Games**
4.00 **Premier League Best Goals**
5.30 **to 6.00** AM **PL 100 Club**

Sky Sports Football

403 403 857 | 513 503

6.00 AM **EFL Greatest Games**
6.30 **SPFL Greatest Games**
7.00 **Football's Greatest Players**
8.00 **Football Countdowns**
9.00 **Football Years**
10.00 **Championship Review 16/17**
11.00 **One2Eleven**
11.30 **Football's Greatest Players**
12.00 NOON **EFL Greatest Games**
12.30 PM **SPFL Greatest Games**
1.00 **Football Countdowns**
2.00 **Football Years**
2.30 **One2Eleven**
2.40 **EFL Greatest Games**
2.55 **LIVE EFL Nottingham Forest v Leeds United.** From the City Ground. Kick-off **3.00pm**.
5.00 **EFL Greatest Games**
5.15 **EFL Play-Off Memories**
5.30 **SPFL Greatest Games**
6.00 **Football's Greatest Players**
7.00 **Championship Review 17/18**
8.00 **EFL Goals: Championship**
9.00 **Football Years**
10.00 **EFL Goals: Championship**
11.00 **EFL Greatest Games**
11.30 **Football's Greatest Players**
12.00 M'T **EFL Goals: Championship**
1.00 AM **Football Countdowns**
2.00 **to 6.00** AM **Highlights**

Sky Sports Cricket

404 404 858 | 514 504

6.00 AM **Ashes Memories**
3.00 PM **Ashes Regained: Cook's Redemption** A review of the five-match series in 2015, which ended with a 3-2 victory for England, looking at Alastair Cook's captaincy of the home side.
5.00 **Ashes Memories** Michael Atherton shares his experiences of playing against Australia.
5.40 **Ashes Memories** With Ian Botham and Bob Willis.
6.40 **Ashes Memories** Mark Butcher shares his memories of playing against Australia.
7.40 **Ashes Memories** Graham Gooch shares his memories of playing Australia in the Ashes.
8.40 **Ashes Memories** Darren Gough shares his memories of playing against Australia.
9.20 **Ashes Memories** David Gower shares his memories of playing Australia in the Ashes.
10.20 **Ashes Memories** Steve Harmison recalls his experiences of playing against Australia.
11.20 **Ashes Memories** Triple bill.
2.00 AM **Ashes Regained: Cook's Redemption** As 3.00pm.
4.00 **to 6.00** AM **Ashes Greats**

Sky Sports Golf

405 405 859 | 515 505

6.00 AM **VAMOS! Garcia's Glory** A look back at Sergio Garcia's Masters victory in 2017.
6.30 **Best of Tiger Woods** As shown at 7.30pm.
7.00 **PGA Tour Golf** As 1.30pm.
8.00 **PGA Tour Golf** As 2.30pm.
9.00 **PGA Tour Golf** As 8.00pm.
1.00 PM **Best of Tiger Woods** As shown at 7.30pm.
1.30 **PGA Tour Golf** Action from the second day's play of the Tour Championship at the East Lake Golf Club in Atlanta, Georgia.
2.30 **PGA Tour Golf** Action from the third day's play of the Tour Championship at the East Lake Golf Club in Atlanta, Georgia.
3.30 **PGA Tour Golf** As 8.00pm.
7.30 **Best of Tiger Woods** Looking at the 14-time Major-winner's greatest moments.
8.00 **PGA Tour Golf** Action from the fourth and concluding day of the Tour Championship, the final event in the FedEx Cup, held at the East Lake Golf Club in Atlanta, Georgia.
12.00 M'T **to 6.00** AM **PGA Tour Classic** Highlights of memorable contests from America, featuring the finest players from that era.

BT Sport 1

413 413 867 | 527 | 408 430

7.00 AM **Premier League Review**
8.00 **Premier League Tonight**
8.30 **UEFA Champions League – Stories of the Finals**
8.45 **LIVE Hyundai A-League Western Sydney Wanderers v Melbourne City.** Coverage of the top-flight clash at ANZ Stadium. Kick-off **8.50am**.
11.00 **Premier League Review**
12.00 NOON **Ladbrokes SPFL Highlights** Recent action.
12.30 PM **Gallagher Premiership Rugby Highlights** Recent action.
3.00 **Kings Ransom** The story of ice hockey star Wayne Gretzky's 1988 trade to Los Angeles.
4.00 **WTA Tennis**
6.00 **Hyundai A-League**
7.30 **LIVE Vanarama National League** Coverage of a match from the Vanarama National League.
10.00 **BT Sport Fight Night** A look back at the top 10 fights of 2018.
11.00 **Cricket: Big Bash League** Brisbane Heat v Sydney Sixers.
12.00 M'T **Cricket: Big Bash League**
1.00 **to 7.00** AM **LIVE WTA Tennis** Day three of the Brisbane International in Australia.

BT Sport 2

414 414 868 | 528 | 409 431

7.00 AM **Cricket Classics: Australia v Pakistan 1981**
8.00 **LIVE Cricket: Big Bash League Melbourne Stars v Melbourne Renegades.** Coverage from the MCG.
11.30 **Test Cricket Highlights** A look back at the action from the third Test between Australia and India.
1.30 PM **MotoGP: 2018 Season Review** A look back at the best moments from 2018.
3.00 **Cricket: Big Bash League**
5.00 **Fishing: On The Bank**
6.00 **LIVE College Football** Coverage of the Citrus Bowl in Orlando, Florida.
9.30 **ESPN Films: Charismatic**
10.30 **GC32 Racing Tour Sailing** Action from the GC32 Racing Tour.
11.00 **Ladbrokes SPFL Highlights**
11.30 **Ligue 1 Goals of the Season**
12.00 M'T **Bundesliga Goals of the Season** All the best goals.
12.15 AM **Hyundai A-League**
1.45 **Cricket: Big Bash League**
3.45 **to 7.00** AM **LIVE Cricket: Women's Big Bash Sydney Thunder v Sydney Sixers.** From Spotless Stadium.

BT Sport 3

417 417 869 | 529 | 410 432

7.00 AM **GC32 Racing Tour Sailing**
7.30 **Inside Sailing**
8.00 **Ladbrokes SPFL Highlights**
8.30 **UIM F1H2O World Championship**
9.00 **Bundesliga Goals of the Season**
9.30 **Ligue 1 Goals of the Season**
10.00 **Action Woman of the Year Awards** The 2018 Awards.
11.00 **UIM F1H2O World Championship**
11.30 **Fishing: On The Bank**
12.30 PM **GC32 Racing Tour Sailing**
1.00 **Bundesliga Goals of the Season** All the best goals.
1.30 **Ligue 1 Goals of the Season**
2.00 **ISA World Surfing Games**
3.00 **Bundesliga – Games of the Season So Far**
5.00 **LIVE College Football** The Outback Bowl in Tampa, Florida.
8.30 **Bundesliga Goals of the Season** All the best goals.
9.00 **Ligue 1 – Games of the Season So Far**
11.00 **UIM F1H2O World Championship**
11.30 **LIVE WTA Tennis** Day four of the ASB Classic in Auckland.
5.30 **to 6.00** AM **The Bo You Don't Know**

Sky Sports Action

407 407 861 | 517 507

6.00 AM **Boxing Gold**
7.00 **WWE Smackdown Hlts**
8.00 **NFL: America's Game**
9.00 **Boxing Gold**
10.00 **Racing News**
10.30 **Sporting Records**
11.00 **NFL: America's Game**
12.00 NOON **NFL – A Football Life**
1.00 PM **Sporting Records**
2.00 **Great Sporting Moments**
2.30 **Boxing Gold**
4.00 **Great Sporting Moments**
4.30 **Sporting Records**
5.00 **WWE Smackdown**
7.00 **Sporting Records**
7.30 **Fight Night** Dillian Whyte v Dereck Chisora: Action from the heavyweight rematch, which was staged at The O2 Arena.
8.30 **Wildfly Fishing**
9.00 **WWE Raw** Wrestling action from America with the over-the-top stars, featuring the likes of Seth Rollins and Finn Balor.
12.00 M'T **NFL: America's Game**
1.00 AM **LIVE WWE Smackdown** Wrestling action from America.
3.00 **Super League Gold**
3.30 **Boxing Gold**
4.00 **Sporting Records**
5.00 **to 6.00** AM **Sporting Greats**

Sky Sports Mix

121 121 819 | 520 510

6.00 AM **My Icon**
7.00 **Sky Scholars**
7.30 **My Icon**
8.00 **Great Sporting Moments**
9.00 **Game Changers**
10.00 **NFL – A Football Life**
11.00 **Sky Scholars**
11.30 **Sporting Greats**
12.00 NOON **Drone Racing League**
1.00 PM **Game Changers**
2.00 **NFL – A Football Life**
3.00 **Game Changers**
5.30 **Sporting Records**
6.00 **Soccer AM: The Best Bits**
6.30 **Premier League 100 Club**
7.30 **Sportswomen** The biggest talking-points in the world of women's sport, including interviews and features.
8.00 **Fight Night** Dillian Whyte v Dereck Chisora: Action from the heavyweight rematch, held at the O2 Arena in London.
9.00 **Premier League Review** A look back at recent fixtures.
10.00 **Fight Night** Dillian Whyte v Dereck Chisora: Action from the heavyweight rematch, held at the O2 Arena in London.
11.00 **Premier League Review**
12.00 M'T **to 6.00** AM **Mix Shorts**

BT Sport/ESPN

423/426 872 | 530 | 411 434

6.00 AM **30 for 30 Shorts: Every Day**
6.15 **LIVE W-League Football Western Sydney Wanderers Women v Melbourne City.** From ANZ Stadium. Kick-off **6.15am**.
8.15 **The Deal**
8.45 **Catholics vs Convicts**
10.45 **The Schedule Makers**
11.00 **ESPN FC 2018**
11.30 **College Football** The Military Bowl in Annapolis, Maryland.
5.30 PM **ESPN FC 2018** A round-up of the latest football news.
6.00 **LIVE College Football** Coverage of the Fiesta Bowl in Glendale, Arizona.
10.00 **LIVE College Football** Coverage of the Rose Bowl from Pasadena, California.
1.45 AM **LIVE College Football** Coverage of the Sugar Bowl in New Orleans, Louisiana.
5.30 **to 6.00** AM **In Depth with Graham Bensinger**

Eurosport 1

410 410 864 | 523 521 | 412 435

7.00 AM **Australian Open Tennis**
8.30 **WATTS** Highlights.
8.45 **Biathlon** From Germany.
9.45 **Ski Jumping** From Germany.
10.45 **LIVE Cross-Country Skiing** From Val Mustair in Switzerland.
12.30 PM **LIVE Ski Jumping** From Garmisch-Partenkirchen, Germany.
3.00 **LIVE Alpine Skiing** The World Cup meeting from Oslo, Norway.
5.00 **Cross-Country Skiing**
6.00 **Ski Jumping** From Germany.
7.00 **Alpine Skiing** From Norway.
8.00 **ATP Tennis** Action from the Brisbane International.
10.00 **Tennis: Hopman Cup**
11.30 **Ski Jumping** From Germany.
12.30 AM **Horse Excellence**
1.00 **LIVE ATP Tennis** Day three of the Brisbane International.
3.00 **ATP Tennis**
5.00 **to 7.00** AM **LIVE ATP Tennis** Further coverage of day three of the Brisbane International.

Eurosport 2

411 411 865 | 524 522 | 413 436

6.30 AM **Cross-Country Skiing**
7.30 **Biathlon** From Germany.
8.30 **ATP Tennis** From Brisbane.
9.30 **LIVE Tennis: Hopman Cup** USA v Switzerland: Coverage of day four of the team competition at the Perth Arena in Australia.
2.30 PM **ATP Tennis** Action from the Brisbane International.
4.30 **Tennis: Hopman Cup**
6.00 **Australian Open Tennis** Elise Mertens v Caroline Wozniacki.
7.00 **Show Jumping: FEI World Cup**
8.00 **Ski Jumping** From Germany.
9.30 **Masters Snooker**
11.30 **Rally Raid**
11.50 **Eurosport News**
12.05 AM **Rally Raid**
12.20 **Ski Jumping** From Germany.
1.00 **Cross-Country Skiing**
2.00 **Alpine Skiing** From Norway.
3.00 **Ski Jumping** From Germany.
4.00 **Cross-Country Skiing**
4.45 **Alpine Skiing** From Norway.
5.30 **to 6.30** AM **Ski Jumping**

Sky Sports Darts

408 408 862 | 518 508

6.00 AM **Legends of Darts**
7.00 **Darts Gold**
8.00 **Legends of Darts**
9.00 **Rob Cross: World Champion**
9.30 **Darts Top 5 Moments**
10.00 **World Darts Championship**
2.00 PM **Michael van Gerwen: The Story So Far**
2.30 **Darts Gold**
3.00 **World Darts Championship**
7.00 **Michael van Gerwen: The Story So Far**
7.30 **Rob Cross: World Champion**
8.00 **LIVE World Darts Championship** Coverage of the final of the PDC event from Alexandra Palace in London.
11.00 **Darts Top 5 Moments**
12.00 M'T **Rob Cross: 2018 World Champion**
12.30 AM **Legends of Darts**
1.00 **Darts Gold**
2.00 **Legends of Darts**
3.00 **Darts Gold**
5.00 **to 6.00** AM **Sporting Records**

Sky Sports F1

406 406 860 | 516 506

6.00 AM **F1 2018: Winners' Circle: Vettel** The Australian Grand Prix.
7.00 **Formula 1** Bahrain Grand Prix.
8.00 **Formula 1** Chinese Grand Prix.
9.00 **The Road To Victory**
11.00 **Formula 1** Double bill.
1.00 PM **The Road To Victory**
2.00 **F1 2018: Winners' Circle: Verstappen** Austrian Grand Prix.
3.00 **F1 2018: Winners' Circle: Vettel** The British Grand Prix.
4.00 **The Road To Victory**
6.00 **F1 2018: Winners' Circle: Vettel** The Belgian Grand Prix.
7.00 **The Road To Victory**
11.00 **F1 2018: Winners' Circle: Raikkonen** Action from the United States Grand Prix.
12.00 M'T **F1 2018: Winners' Circle: Verstappen** Highlights of the Mexico Grand Prix.
1.00 AM **The Road To Victory**
3.00 **F1 2018: Winners' Circle: Vettel** The Australian Grand Prix.
4.00 **to 6.00** AM **Formula 1**

SKY HD SD | VIRGIN HD | BT HD

Wednesday 2 January Evening Planner

Cookery

Tom Kerridge's Fresh Start

BBC2 HD, 8pm

Tom demonstrates recipes for home cooking and family mealtimes for a fitter, healthier and happier New Year

Entertainment

Bradley Walsh & Son: Breaking Dad

ITV HD, 8pm

The duo take a US road trip, starting out with a gym workout on Muscle Beach

Documentary

The Twinstitute

BBC2 HD, 8.30pm

Chris and Xand van Tulleken set up an institute for twins to try out different medical theories on their identical DNA

Sci-fi

Marvel's Runaways

Syfy HD, 9pm

The kids adapt to their new lives, managing to find a hideout, while Jonah builds a new box as series two starts.

SKY EVENING TIME	7.00PM	7.30PM	8.00PM	8.30PM	9.00PM	9.30PM	10.00PM	10.30PM
Favourites								
101 BBC1	7.00 Celebrity...	7.30 A Question of...	8.00 Holby City †		9.00 Luther		10.00 News; Local News	
102 BBC2	◂ 6.30 Galapagos	7.30 University...	8.00 Tom Kerridge's...	8.30 The Twinstitute	9.00 Nile: Earth's Great Rivers		10.00 Insert Name...	10.30 Dragons' Den...
103 ITV	7.00 Emmerdale	7.30 Coronation Street	8.00 Bradley Walsh...	8.30 Coronation Street	9.00 Who Wants to Be a Millionaire?		10.00 News; Local News	
104 CHANNEL 4	7.00 News		8.00 Kirstie and Phil's Love It or List It		9.00 What Britain Bought in 2018		10.00 The Truth About...	10.35 Travel Man...
105 CHANNEL 5	7.00 Ultimate Colossal Cruise Ship		8.00 Animals After Dark		9.00 The Big Fat Lies About Diet & Exercise			
106 SKY ONE	7.00 The Simpsons				9.00 Film: Forrest Gump			
Entertainment								
116 BBC4	7.00 The Celts: Blood, Iron and Sacrifice...		8.00 Sicily: Wonder of the Mediterranean		9.00 Waco: Madman or Messiah – Storyville			10.30 Murder in...
118 ITV2	◂ 6.20 Film: Star Wars: Episode I – The Phantom Menace				9.00 Film: Pitch Perfect			
136 MORE4	◂ 6.55 The Supervet		7.55 Grand Designs		9.00 Hunt for the Arctic Ghost Ship		10.00 Million Pound Mega Yachts	
135 E4	7.00 Hollyoaks	7.30 Young Sheldon	8.00 The Goldbergs		9.00 Film: The Inbetweeners 2			
107 SKY WITNESS	7.00 Border Security: Canada's Front Line		8.00 Criminal Minds				10.00 Murders That Shocked the Nation	
108 SKY ATLANTIC	7.00 CSI		8.00 Blue Bloods		9.00 Ray Donovan		10.10 Game of Thrones	
110 GOLD	◂ 6.40 Saluting Dad's Army	7.40 Dad's Army			9.00 Only Fools and Horses	9.40 The Royle Family	10.20 Two Doors Down	
111 DAVE	7.00 Cops UK: Bodycam Squad		8.00 QI		9.00 Live at the Apollo		10.00 Taskmaster	
119 ITV3	7.00 Murder, She Wrote		8.00 Endeavour				10.00 Vera	
120 ITV4	7.00 The Chase: Celebrity Special		8.00 River Monsters		9.00 Film: Passenger 57			
112 COMEDY CENTRAL	7.00 Friends				9.00 Film: The Internship			
114 SYFY	7.00 Film: Flight of the Navigator				9.00 Marvel's Runaways			
109 W	7.00 Inside the Ambulance				9.00 Film: Magic Mike			
113 UNIVERSAL	7.00 NCIS				9.00 Law & Order: Special Victims Unit			
124 FOX	7.00 NCIS				9.00 NCIS: New Orleans		10.00 Bull	
122 SKY ARTS	7.00 Johnny Cash: Song by Song				9.00 Paul Weller: May Love Travel with You		10.00 Video Killed...	10.30 The Story of...
Documentary								
125 DISCOVERY	7.00 Supertruckers		8.00 Wheeler Dealers		9.00 Street Outlaws: Memphis		10.00 Gold Rush: White Water	
162 ANIMAL PLANET	7.00 Mekong: Soul of a River		8.00 Alaska: The Last Frontier		9.00 Monsters Inside Me		10.00 Animal Cops Houston	
129 NAT GEO	7.00 Air Crash Investigation		8.00 YouTube Revolution		9.00 Inside The Internet: 50 Years Of Life Online			
130 HISTORY	7.00 American Pickers		8.00 Buried: Knights Templar and the Holy...		9.00 The Curse of Oak Island			
155 YESTERDAY	7.00 South Pacific							
166 EDEN	7.00 Oceans							
Films								
301 SKY PREMIERE	◂ 5.25 Avengers: Infinity War		8.00 Pacific Rim: Uprising					10.15 I Got Life!
302 SKY HITS	◂ 6.15 Get Out		8.00 Baywatch Extended Cut				10.10 Guardians of the Galaxy Vol. 2	
309 SKY CLASSICS	◂ 6.00 Escape from Alcatraz		8.00 The Wicker Man			9.45 Taxi Driver		
304 SKY DISNEY	◂ 6.40 Sleeping Beauty		8.00 The Princess Diaries				10.00 National Treasure	
305 SKY FAMILY	◂ 6.20 The Nut Job 2: Nutty by Nature		8.00 Gulliver's Travels			9.30 The Count of Monte Cristo		
306 SKY ACTION	◂ 6.10 Dunkirk		8.00 Saving Private Ryan					
307 SKY COMEDY	◂ 6.15 10 Things I Hate About You		8.00 Boomerang				10.00 American Pie	
308 SKY THRILLER	◂ 6.40 The Prestige				9.00 Proud Mary			10.35 Taken
303 SKY CHRISTMAS	◂ 6.10 Scrooged		8.00 Sleepless in Seattle				10.00 Christmas with the Kranks	
310 SKY SCI-FI	◂ 6.45 Battleship				9.00 War for the Planet of the Apes			
311 SKY MUSICALS	◂ 6.00 Singin' in the Rain		8.00 Pitch Perfect 3			9.45 The Fighting Temptations		
313 FILM4	7.05 Taxi				9.00 Die Hard 4.0			
315 TCM	◂ 6.50 The Captive Heart				9.00 Nowhere to Run			
Sport								
401 MAIN EVENT	7.00 Soccer Special	7.30 Premier League – Live: Newcastle United v Manchester United: From St James' Park (Kick-off 8.00)						10.30 Sky Sports News
402 PREMIER LEAGUE	7.00 PL World	7.30 Premier League – Live: Newcastle United v Manchester United: From St James' Park (Kick-off 8.00)						10.30 PL Best Goals
403 FOOTBALL	7.00 EFL Goals: Championship		8.00 EFL Goals...	8.30 Football Years	9.00 EFL Goals: Championship		10.00 Play-Off Final Highlights	
404 CRICKET	7.00 Sky Cricket Commentators on Tour		8.00 Best of Bumble		9.00 Sky Cricket Commentators on Tour		10.00 Best of England v New Zealand	
413 BT SPORT 1	7.00 BT Sport Fight Night		8.00 Rugby Tonight		9.00 Test Cricket Highlights			
414 BT SPORT 2	7.00 Cricket: Women's Big Bash		8.00 Cricket: Big Bash League		9.00 Fishing: On The Bank		10.00 ESPN Classic Boxing	

◂ Denotes programmes starting before 7.00pm † Regions vary

WEDNESDAY

SAVE UP TO 50%
SUBSCRIPTION OFFER: 6 ISSUES FOR 1*
Subscribe online at www.tvandsatsubs.com/DGL8 or call 0330 3331113 and quote code DGL8
*Your payments will then continue at £14.99 payable every 3 months, saving 50%

Wednesday

BBC1

101 101/115 801 | 101 108 | 1 101 | 101 106/108

6.00 AM **Breakfast** (S)(HD)
9.15 **Countryfile Winter Diaries** (S)(R)
10.00 **Homes Under the Hammer** (S)
11.00 NEW SERIES **Wanted Down Under** The Robinson family spend a week in Australia. (S)(HD)
11.45 **Caught Red Handed** (S)(HD)
12.15 PM **Bargain Hunt** (S)(HD)
1.00 **BBC News** (S)(HD)
1.30 **Local News** (S)
1.45 FILM **Jane Eyre** Romantic drama based on Charlotte Brontë's novel, starring Mia Wasikowska. (S)(HD)(AD) (2011, PG, 110min) ★★★★
3.35 **Escape to the Country** (S)(R)(AD)
4.15 **Celebrity Antiques Road Trip** Actresses Jo Joyner and Sunetra Sarker compete. (S)(R)(HD)
5.15 **Pointless** Quiz show. (S)(HD)
6.00 **BBC News** (S)(HD)
6.30 **Local News** (S)

1.45 Jane Eyre

7 PM

7.00 **Celebrity Mastermind** 6/10. Neil Jones, YolanDa Brown, Paul Higgins and Holly Hamilton compete. (S)(HD)
7.30 **A Question of Sport** With Chris Hoy, Tammy Beaumont, Max Chilton and Kevin Campbell. (S)(HD)

8 PM

8.00 **Holby City** *Everything Old Is New Again:* On a road trip to compete for funding, Jac, Ric and Sacha confront some old enemies, while one of Serena's loved ones is brought in for emergency surgery. (S)(HD)(AD)

9 PM

9.00 **Luther** 2/4. Luther is forced to confront his past, as both the police and Cornelius converge on his home, and Halliday gets closer to the truth behind the killer. (S5) (S)(HD)(AD)
■ Continues tomorrow

10 PM

10.00 **BBC News** (S)(HD)
10.30 **Local News** (S) Followed by **Lottery Update** (S)
10.45 **Match of the Day** Gary Lineker presents highlights of the first Premier League games of 2019, including Newcastle United v Manchester United. (S)
12.20 AM FILM **Lara Croft: Tomb Raider** Fantasy adventure starring Angelina Jolie and Jon Voight. An aristocratic British adventurer desperately tries to thwart a sinister secret society that plans to take over the world. (S)(HD) (2001, 12, 95min) ★★★★
1.55 **Weather for the Week Ahead** Seven-day forecast. (S)(HD)
2.00 **to 6.00** AM **BBC News** (S)(HD)

BBC2

102 102/115 802 | 102 102 | 2 102 | 102 108/106

6.40 AM **Sign Zone: Trust Me, I'm a Doctor** (S)(R)(HD)
7.10 **See Hear on Tour: Rome** (S)(HD)
7.40 **Great British Menu** (S)(R)(SL)(HD)
8.10 FILM **Swallows and Amazons** Adventure. (S)(HD) (1974, U) ★★★
9.40 FILM **The Titfield Thunderbolt** Comedy. (S) (1953, U) ★★★★★
11.00 **BBC Newsroom Live** (S)(HD)
1.00 PM **Coast** (S)(R)(HD)
1.25 **David Attenborough's Natural Curiosities** (S)(R)(HD)(AD)
1.55 **Kangaroo Dundee & Other Animals – Parts One & Two: Natural World** (S)(R)(HD)(AD)
3.55 FILM **Alexander and the Terrible, Horrible, No Good, Very Bad Day** Comedy. (S)(HD) (2014, PG) ★★★
5.15 **Flog It!** Unseen finds. (S)(R)(HD)
6.00 **Eggheads** Quiz show. (S)(HD)
6.30 **Galapagos** (S)(R)(HD)(AD)

10.00 Insert Name Here

7 PM

7.30 **University Challenge Christmas 2018** 8/10. Jeremy Paxman hosts the first semi-final. (S)(HD)

8 PM

8.00 NEW SERIES **Tom Kerridge's Fresh Start** 1/6. Families are challenged to cook from scratch. (S)(HD)(AD)
8.30 NEW SERIES **The Twinstitute** 1/6. Health theories. (S)(HD)

9 PM

9.00 **Nile: Earth's Great Rivers** 2/3. Following the astonishing wildlife, landscapes and people of the world's longest river, the River Nile, beginning in the tropical mountain range of the Rwenzoris. (S)(HD)(AD)
■ Concludes tomorrow

10 PM

10.00 **Insert Name Here** 2/8. With Tom Allen, Kate Williams, Angela Scanlon and Griff Rhys Jones. (S)(HD)
10.30 **Dragons' Den: Pitches to Riches?** 12/12. Catching up with previous contestants. (S)(R)(HD)(AD)
11.30 **NFL This Week** Action from the latest fixtures, and a look ahead to the play-offs. (S)(HD)
12.20 AM **Sign Zone: See Hear on Tour: Rome** A visit to Rome. (S)(R)(HD)
12.50 **Sign Zone: Spy in the Snow** Documentary. (S)(R)(HD)(AD)
1.50 **Sign Zone: Grizzly Bear Cubs and Me** (S)(R)(HD)(AD)
2.50 **Sign Zone: School** (S)(R)(HD)
3.50 **to 6.20** AM **Previews** (S)

ITV

103 103/176 803 | 103 113 | 3 103 | 103 111

6.00 AM **Good Morning Britain** (S)(HD)
8.30 **Lorraine** (S)(HD)
9.25 **The Jeremy Kyle Show** Guests air their differences. (S)(HD)
10.30 **This Morning** (S)(HD)
12.30 PM **Loose Women** An interview with Russell Grant. (S)(HD)
1.30 **ITV News** (S)(HD)
1.55 **Local News** (S)(HD)
2.00 **Celebrity Catchphrase** Chris Kamara, Stacey Solomon and Catherine Tyldesley take part in the game show. (S)(R)(HD)
3.00 **Tenable** Quiz show hosted by Warwick Davis. (S)(R)(HD)
4.00 **Tipping Point** Game show hosted by Ben Shephard. (S)(HD)
5.00 **The Chase** Quiz show hosted by Bradley Walsh. (S)(HD)
6.00 **Local News** (S)(HD)
6.30 **ITV News** (S)(HD)

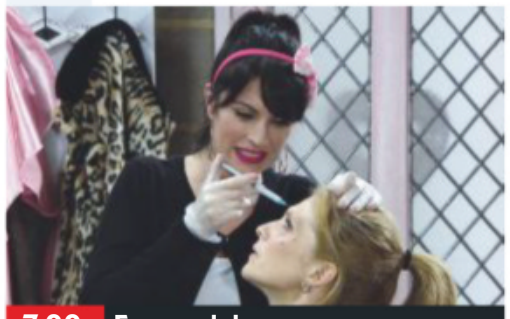

7.00 Emmerdale

7 PM

7.00 **Emmerdale** Bernice's vanity leads to danger, and Moira is thrown into a panic. (S)(HD)(AD)
7.30 **Coronation Street** Audrey receives alarming news of her finances, and Mary traces Jude to Blackpool. (S)(HD)(AD)

8 PM

8.00 NEW SERIES **Bradley Walsh & Son: Breaking Dad** 1/4. Bradley Walsh and his son Barney hit the road. (S)(HD)(AD)
8.30 **Coronation Street** Audrey reports the theft to the police. (S)(HD)(AD)

9 PM

9.00 **Who Wants to Be a Millionaire?** Jeremy Clarkson hosts another edition of the quiz, with six more contestants competing in Fastest Finger First to see who will sit in the hot seat. (S)(HD)
■ Continues tomorrow

10 PM

10.00 **ITV News** (S)(HD)
10.30 **Local News** (S)(HD)
10.45 **Gordon, Gino and Fred: Road Trip** 1/3. Culinary adventure with Gordon Ramsay, Fred Sirieix and Gino D'Acampo. (S)(R)(HD)
11.45 **Who Wants to Be a Millionaire?** As shown at 9.00pm. (S)(R)(HD)
12.35 AM **Jackpot247**
3.00 **Lethal Weapon** *Pilot:* 1/18. A maverick cop is partnered with a veteran detective trying to maintain a low stress level. (S1) (S)(SL)(R)(HD)(AD)
3.50 **ITV Nightscreen** (HD)
5.05 **to 6.00** AM **The Jeremy Kyle Show** Talk show. (S)(SL)(R)(HD)

+1 hour 203 | 114 | 33 | 112

CHANNEL 4

104 104/138 803 | 104 141 | 4 104 | 104

5.55 AM **The King of Queens** (S)(R)
7.35 **Everybody Loves Raymond** (S)(R)
8.35 **Frasier** (S6) (S)(R)(AD)
9.30 FILM **The Great Muppet Caper** Children's comedy adventure. (S)(HD) (1981, U, 120min) ★★★
11.30 **News** (S)(HD)
11.35 FILM **Willow** Fantasy adventure. (S)(HD) (1988, PG, 155min) ★★★
2.10 PM **Countdown: Champion of Champions** (S)(HD)
3.00 **A Place in the Sun** (S)(HD)
4.00 **The Secret Life of the Zoo** Male red panda Jung begins to lose weight. (S)(R)(HD)(AD)
5.00 NEW SERIES **Couples Come Dine with Me** From Bristol. (S)(HD)
6.00 **The Simpsons** (S)(R)(AD)
6.30 **Hollyoaks** Harry returns to the village and is on a mission to win James back. (S)(HD)(AD)

8.00 Kirstie and Phil's Love It or List It

7 PM

7.00 **News** (S)(HD)

8 PM

8.00 NEW SERIES **Kirstie and Phil's Love It or List It** Kirstie Allsopp and Phil Spencer meet the Lindleys from Surrey. Pippa hopes to move to Kent, but Bill has no desire to leave their current home. (S)(HD)(AD)
■ Rptd tomorrow on 4seven

9 PM

9.00 NEW **What Britain Bought in 2018** Mary Portas surveys Britain's spending habits over the past 12 months, revealing customers' passions, fashions, fads and faux pas during 2018. (S)(HD)(AD)
■ Rptd tomorrow on 4seven

10 PM

10.00 NEW **The Truth About Vegans: Dispatches** The rising popularity of veganism. (S)(HD)(AD)
10.35 **Travel Man: 96 Hours in Jordan** With comedian and author David Baddiel. (S)(R)(HD)(AD)
11.35 **Rob Rinder's Good Year, Bad Year** The events of 2018. (S)(R)
12.35 AM **Ramsay's Kitchen Nightmares USA** (S)(R)
1.25 **Beatrix Potter with Patricia Routledge** (S)(SL)(R)(HD)(AD)
2.25 **Virginia McKenna's Born Free** (R)
3.20 **The People's Vet** (S)(SL)(R)(HD)
4.15 **Embarrassing Pets** (S)(R)(HD)
4.45 **Food Unwrapped** (S)(R)(HD)
5.15 **to 6.10** AM **Come Dine with Me** From Leeds. (S)(R)(HD)

+1 hour 204 | 142 | 13 | 109 | 121

(S) Subtitles (SL) Signing (R) Repeat (HD) High Definition (AD) Audio Description

CHANNEL 5

105 105 805 | 105 150 | 5 105 | 105 105

6.00 AM **Milkshake!** (HD)
9.15 **Jeremy Vine** (HD)
11.15 **GPs: Behind Closed Doors** A panic attack. (S)(R)(HD)
12.10 PM **News** (S)(HD)
12.15 **The Yorkshire Vet Winter Special** (S)(R)(HD)
1.10 **Access** Showbiz news. (S)(HD)
1.15 **Make You Laugh Out Loud** Comical clips. (S)(R)(HD)
1.45 **Neighbours** (S)(HD)(AD)
2.15 **FILM PREMIERE** **Paint By Murder** Thriller. (S)(HD) (2018, 15, 105min) ★★
4.00 **Friends** Double bill. (S8) (S)(R)
5.00 **News** (S)(HD)
5.30 **Neighbours** Charting the lives and loves of the folk of Erinsborough. (S)(R)(HD)(AD)
6.00 **The Yorkshire Vet** (S)(R)(HD)
6.50 **News** (S)(HD)

8.00 Animals After Dark

7.00 **Ultimate Colossal Cruise Ship** A look at *MS Freedom of the Seas*, the largest passenger ship in the world, which can accommodate more than 4,300 passengers as well as 1,300-plus crew. (S)(R)(HD)

8.00 **NEW SERIES** **Animals After Dark** 1/3. Steve Backshall, Miranda Krestovnikoff, Lindsey Chapman and Philippa Forrester look at what animals get up to at night. (S)(HD)
■ Continues tomorrow

9.00 **NEW** **The Big Fat Lies About Diet & Exercise** Documentary exploring the potential pitfalls of trying to lead a more healthy lifestyle, from the dangers of crash dieting to the unexpected side-effects of doing too much exercise. Nutritionists, dieticians, GPs, cardiologists, fitness trainers and psychologists explain the health benefits of fat and carbohydrates, the addictive quality of sugar and the hazards of diet pills. (S)(HD)

11.05 **Funniest Celeb Reality TV Ever!** (S)(R)(HD)
12.05 AM **Celebrity Game Night** (S)(R)
1.00 **Teleshopping**
3.00 **Access** Showbiz news. (S)(HD)
3.10 **Greatest Celebrity Wind-Ups Ever!** (S)(R)(HD)
4.00 **Tattoo Disasters UK** (S)(SL)(R)
4.45 **House Doctor** (S)(SL)(R)
5.10 **Nick's Quest** (S)(SL)(R)
5.35 **to 6.00** AM **Wildlife SOS** (SL)(R)

+1 hour 205 | 155 | 44 | 128

SKY ONE

106 106 806 | 110 109

6.00 AM **Futurama** (S)(R)(HD)
8.00 **Modern Family** (S)(R)(HD)
9.00 **The Simpsons** (S)(R)(HD)
10.00 **Snake Boss** (S)(R)(HD)
11.00 **Big Beasts: Last of the Giants** 1/3. (S)(R)(HD)(AD)
12.00 NOON **NCIS: Los Angeles** *Party Crashers:* 1/24. (S9) (S)(R)(HD)
1.00 PM **Hawaii Five-0** (S)(R)(HD)
3.00 **S.W.A.T.** 1/22. (S1) (S)(R)(HD)
4.00 **Modern Family** 7/24. Phil builds a treehouse. (S)(R)(HD) **4.30** 8/24. The gang help a neighbour. (S3) (S)(R)(HD)
5.00 **The Simpsons** (S)(R)(HD)
6.00 **Futurama** *Fry Am the Egg Man*: An egg stockpile. (S)(R)
6.30 **The Simpsons** *Ned 'n' Edna's Blend Agenda:* The townsfolk discover Ned and Edna have secretly tied the knot. (S)(HD)

9.00 Forrest Gump

7.00 **The Simpsons** *Lisa Goes Gaga:* Lisa tries to make herself popular. With Lady Gaga. (S)(R)(HD) **7.30** *Every Man's Dream:* Homer and Marge have a trial separation. With Lena Dunham. (S)(R)(HD)

8.00 **The Simpsons** *Treehouse of Horror XIV:* Homer takes over as the Grim Reaper. (S)(R)(HD) **8.30** *Homer Simpson in Kidney Trouble:* Homer offers to donate a kidney to Grampa. (S)(R)(HD)

9.00 **FILM** **Forrest Gump** Multi-Oscar-winning whimsical fable starring Tom Hanks. Alabama-born Forrest Gump may only have an IQ of 75, but he leads a charmed existence over four turbulent decades, becoming in turn a college football star, a decorated soldier in the Vietnam War, a champion ping-pong player, a millionaire shrimp boat captain and a jogging guru. (S)(HD) (1994, 12, 136min) ★★★★
SEX ●●● VIOLENCE ●●● LANGUAGE ●●●

11.45 **MacGyver** *Improvise*: 1/22. A case close to Angus's heart is about to drag him right back into the fray. (S3) (R)(HD)
12.45 AM **The Force: North East** Double bill. (S)(R)(HD)
2.40 **A League of Their Own** Out-takes and pranks from series 12. (S)(R)(HD)(AD)
3.35 **Monkey Life** (R)(HD)
5.00 **to 6.00** AM **Futurama** (S)(R)

+1 hour 206

LOCAL VARIATIONS

BBC1

SCOTLAND
Sky **951**, Virgin **862**, Freesat **960**
8.00-9.00pm River City (S)(HD) **10.45** Holby City (S)(HD)(AD) **11.45** Match of the Day (S) **1.20am** **FILM** Lara Croft: Tomb Raider: Fantasy adventure. (S)(HD) (2001, 12, 95min) ★★★★ **2.55** Weather for the Week Ahead (S)(HD) **3.00-6.00am** BBC News (S)(HD)

N. IRELAND
Sky **953**, Virgin **863**, Freesat **957**
No variations

WALES
Sky **952**, Virgin **864**, Freesat **964**
7.30-8.00pm **NEW SERIES** Dirty Vegan (S)(HD)

BBC2

SCOTLAND
Sky **970**, Freesat **970**
No variations

N. IRELAND
Sky **972**, Freesat **969**
No variations

WALES
Sky **971**, Freesat **971**
5.15pm Extreme Wales with Richard Parks (S)(R)(HD) **5.45-6.00pm** Flog It! (S)(R)

ITV

No variations

S4C

Sky **134**, Virgin **166**, Freesat **120**
6.00am Cyw **12.00noon** Newyddion S4C a'r Tywydd **12.05pm** Sgorio: Dathlu 30 **1.00** Y Wal: Berlin **SERIES FINALE 2.00** Newyddion S4C a'r Tywydd **2.05** Prynhawn Da **3.00** Newyddion S4C a'r Tywydd **3.05** Pengelli **3.30** Llwybrau Dei: Llanddwyn **4.00** Awr Fawr **5.00** Stwnsh: Larfa **5.05** Stwnsh: Dreigiau: Gwarchodwyr Berc **5.25** Stwnsh: Ni Di Ni **5.30** Stwnsh: Mabinogi-Ogi **6.00** Newyddion S4C a'r Tywydd **6.05** 3 Lle: Ifan Jones Evans **6.30** Rownd a Rownd (AD) **7.00** Heno **7.30** Pobol y Cwm (AD) **8.25** Adre **9.00** Newyddion 9 a'r Tywydd **9.30** Siwper Stomp O'r 'Steddfod **11.30pm-12.05am** Loriau Mansel Davies a'i Fab

TV&Satellite week
The issue with listings for 5-11 January is on sale now!

BBC4

116 116 815 | 107 163 | 9 106 | 173 107

BBC4 programmes start at 7.00pm

7.00 PM **The Celts: Blood, Iron and Sacrifice with Alice Roberts and Neil Oliver** 1/3. The history and culture of the ancient people.
8.00 **Sicily: Wonder of the Mediterranean** 1/2. Tracing the history of Sicily.
9.00 **NEW SERIES** **Waco: Madman or Messiah – Storyville** 1/2. Documentary weaving a current-day narrative with the story of David Koresh and his doomed followers, 25 years after the Waco tragedy took place.
10.30 **Murder in Soho: Who Killed Freddie Mills?** A real-life murder mystery.
12.00 M'T **Shirley Bassey at the BBC** Archive performances.
1.00 AM **Synth & Beyond with Stephen Morris and Gillian Gilbert**
2.00 **Sicily: Wonder of the Mediterranean**
3.00 **to 4.00** AM **The Celts: Blood, Iron and Sacrifice with Alice Roberts and Neil Oliver**

MORE4

136 136 830 | 147 195 | 14 | 124

8.55 AM **Food Unwrapped**
9.30 **A Place in the Sun: Winter Sun** Double bill.
11.35 **Four in a Bed** Five editions.
2.10 PM **Come Dine with Me**
4.55 **A Place in the Sun: Winter Sun** From Spain.
5.55 **The Supervet** A Russian blue cat with a shattered jaw. **6.55** A nurse's cat is rushed into the surgery after being poisoned.
7.55 **Grand Designs** Kevin McCloud follows a former blacksmith who has devised his own way of building a house, which should allow him to assemble his home in just seven days.
9.00 **Hunt for the Arctic Ghost Ship** Cameras follow the multimillion-dollar 2014 expedition that discovered the Victorian ship *HMS Erebus*, intact and upright on the Arctic sea floor.
10.00 **Million Pound Mega Yachts** Documentary about the Monaco Yacht Show, in which over 100 of the largest yachts on the water are up for sale.
11.05 **24 Hours in A&E** Double bill of the documentary.
1.15 AM **8 Out of 10 Cats Does Countdown Christmas Special**
2.15 **Ramsay's Kitchen Nightmares USA**
3.15 **to 3.55** AM **8 Out of 10 Cats**

+1 hour 236 | 196 | 86 | 125

ITV2

118 118 816 | 115 176 | 6 | 113

6.00 AM **Totally Bonkers Guinness World Records**
6.50 **You've Been Framed!**
7.10 **Emmerdale**
8.00 **Coronation Street**
9.00 **Ellen DeGeneres Show**
9.55 **FILM** **Liar Liar** Comedy. (1997, 12, 86min) ★★★★
11.35 **Emmerdale**
12.35 PM **Coronation Street**
1.40 **The Ellen DeGeneres Show** **NEW EDITION**
2.30 **The Jeremy Kyle Show**
5.50 **You've Been Framed!**
6.20 **FILM** **Star Wars: Episode I – The Phantom Menace** Sci-fi adventure prequel beginning George Lucas's epic space saga, with Liam Neeson, Ewan McGregor and Natalie Portman. (1999, U, 132min) ★★★
9.00 **FILM** **Pitch Perfect** Musical comedy set in the world of American college a cappella singing, starring Anna Kendrick. A wannabe DJ tries to shake up her college's all-female singing group. With Skylar Astin, Rebel Wilson, Ben Platt and Brittany Snow. (2012, 12, 112min) ★★★★
11.15 **Family Guy** 15/22. Joe and Quagmire are suspicious of Peter's new friend. (S11)
11.40 **Family Guy** Triple bill.
1.10 AM **American Dad!**
2.05 **to 2.30** AM **The Cleveland Show**

+1 hour 218 | 116 | 27 | 114

E4

135 135 829 | 106 145 | 28 | 122

6.00 AM **Hollyoaks**
8.00 **Melissa & Joey**
9.00 **The Goldbergs**
10.00 **The Big Bang Theory**
11.00 **Brooklyn Nine-Nine**
12.00 NOON **Young Sheldon**
1.00 PM **The Big Bang Theory**
2.00 **Melissa & Joey**
3.00 **Brooklyn Nine-Nine**
4.00 **The Goldbergs**
5.00 **Young Sheldon** 7&8/22. Double bill. (S1)
6.00 **The Big Bang Theory** 3&4/24. Double bill. (S11)
7.00 **Hollyoaks** Romeo has to sleep on the streets.
7.30 **Young Sheldon** 9/22. The young genius has to tutor his brother for a test. (S1)
8.00 **NEW SERIES** **The Goldbergs** 1/24. Adam celebrates his 16th birthday. **8.30** **NEW EPISODE** 2/24. Adam's girlfriend Jackie returns after spending the summer in New York. (S6)
9.00 **FILM** **The Inbetweeners 2** Comedy sequel starring Simon Bird and James Buckley. The awkward teenagers head to Australia. (2014, 15, 94min) ★★
11.00 **The Big Bang Theory**
11.50 **Naked Attraction**
12.55 AM **Gogglebox**
2.05 **Tattoo Fixers: Extreme**
2.55 **The Goldbergs**
3.45 **The Big Bang Theory**
4.25 **to 6.00** AM **Brooklyn Nine-Nine**

+1 hour 235 | 146 | 29 | 123

WEDNESDAY Entertainment

Wednesday

Sky Witness

107 107 807 112 111

6.00 AM **Motorway Patrol**
7.00 **Border Security: Australia's Front Line** Double bill.
8.00 **CSI** 19/23. (S4)
9.00 **Send in the Dogs**
10.00 **Road Wars** Triple bill.
1.00 PM **Brit Cops: Rapid Response** Triple bill.
4.00 **Border Security: Canada's Front Line** Six editions following the work of officers of the Canada Border Services Agency as its staff enforce customs, quarantine, immigration and finance laws.

9.00 Criminal Minds

7 PM

7.00 **Border Security: Canada's Front Line** Double bill following the work of the Canada Border Services Agency.

8 PM

8.00 **Criminal Minds** *6:* 22/24. The agents investigate a killer targeting married couples. Guest stars DW Moffett. (S8)

9 PM

9.00 **Criminal Minds** *Bloodline:* 13/26. A couple are killed and their daughter is kidnapped by a family in rural Alabama. (S4)

10 PM

10.00 **Murders That Shocked the Nation** Fred Dinenage examines the case of child killer John Straffen.
11.00 **Criminal Minds** (S12)
12.00 M'T **World's Most Evil Killers**
1.00 AM **How I Caught the Killer**
2.00 **Madam Secretary** (S5)
3.00 **Road Wars**
4.00 **Brit Cops: Law & Disorder**
5.00 **to 6.00** AM **Border Security: Australia's Front Line**

+1 hour 207 140

Sky Atlantic

108 108 808

6.00 AM **The British**
7.00 **The Guest Wing**
8.00 **Storm City**
9.00 **West Wing** 17&18/22. (S3)
11.00 **House** 8&9/22. (S1)
1.00 PM **Without a Trace** (S5)
2.00 **Blue Bloods** 17/22. (S5)
3.00 **The West Wing** 19/22. An Iranian bomb facility is found. **4.00** 20/22. Terrorists look set to attack. (S3)
5.00 **House** 10/22. The medics treat a homeless woman. **6.00** 11/22. A teenager's life hangs in the balance. (S1)

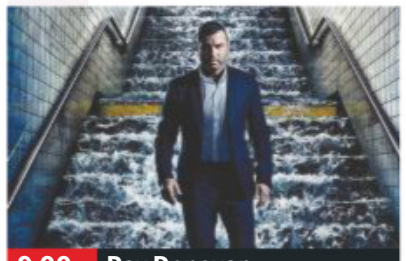

9.00 Ray Donovan

7.00 **CSI** *Alter Boys:* 6/23. The team catch a man burying a body and assumes he is responsible for the victim's death. (S2)

8.00 **Blue Bloods** *Bad Company:* 18/22. Eddie faces a challenge when she goes on her first undercover operation. (S5)

9.00 **Ray Donovan NEW EPISODE** *Baby:* 10/12. The life of a man who fixes the problems of the elite of LA society is thrown into turmoil. (S6)

10.10 **Game of Thrones** *Hardhome:* 8/10. Arya makes progress in her training. (S5)
11.20 **Game of Thrones** *The Dance of Dragons:* 9/10. (S5)
12.20 AM **Fortitude** 4/4. Dan spirals out of control. (S3)
1.20 **Kidding** 9&10/10. (S1)
2.30 **Entourage** 4/12. (S6)
3.05 **Ray Donovan** 10/12. (S6)
4.10 **to 6.00** AM **West Wing**

+1 hour 208

GOLD

110 110 810 124 310

7.25 AM **Yes, Prime Minister**
8.00 **Butterflies**
9.20 **Last of the Summer Wine**
11.20 **The Green Green Grass**
12.00 NOON **My Family**
12.40 PM **2point4 Children**
1.20 **Are You Being Served?**
2.00 **The Green Green Grass**
2.40 **My Family**
3.20 **2point4 Children**
4.00 **Last of the Summer Wine**
6.00 **Are You Being Served?** Pilot episode of the comedy.
6.40 **Saluting Dad's Army**

9.40 The Royle Family

7.40 **Dad's Army** George Mainwaring assembles a motley crew of volunteers to protect Britain from Nazi invasion. **8.20** Captain Mainwaring sets about trying to get equipment for the platoon.

9.00 **Only Fools and Horses** The Trotters help a damsel in distress.

9.40 **The Royle Family** Dave and Denise have some important news.

10.20 **Two Doors Down** When Eric leaves the freezer door open, a chilly recrimination ensues.
11.00 **Early Doors** The police pay the landlord a visit.
11.40 **Peep Show** Double bill.
12.50 AM **Two Doors Down**
1.30 **The Royle Family** As 9.40pm.
2.10 **Harry Hill's TV Burp**
3.00 **Early Doors**
3.30 **to 4.00** AM **Bread**

+1 hour 210 190

ITV3

119 119 817 117 177 10 115

6.00 AM **Royal Stories**
6.25 **Goodbye Mr Chips**
8.30 **Goodnight Mister Tom**
10.35 **Agatha Christie's Marple**
12.40 PM **The Royal**
1.40 **Heartbeat** As 5.55pm.
2.40 **Classic Coronation Street**
3.50 **Midsomer Murders** *The Killings at Badger's Drift:* A sleepy village's peace is shattered by a murder.
5.55 **Heartbeat** *Missing in Action:* A clairvoyant at Whitby Funfair gives a bride-to-be cold feet about her imminent nuptials.

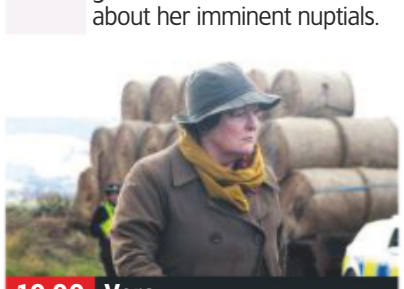

10.00 Vera

7.00 **Murder, She Wrote** *Doom with a View:* Jessica fights to clear Grady of a woman's murder. With Janet Leigh.

8.00 **Endeavour** *Passenger:* Morse suspects a connection between a disappearance and an unsolved murder, while Thursday takes on a lorry hijack which he believes is connected to a local gangster.

10.00 **Vera** *Muddy Waters:* A body is dredged up from a slurry pit on a remote farm. Guest stars Mark Bonnar, Mark Womack and Jim Sturgeon.

12.00 M'T **to 1.55** AM **Vera** *Old Wounds:* The detective investigates the death of a teenager who disappeared during the 1984 miners' strike, when her remains are discovered 30 years later.

+1 hour 219 174 34 116

ITV4

120 120 818 118 178 24 117

6.00 AM **The Chase**
6.45 **The Avengers**
7.40 **Kojak**
8.35 **Quincy ME**
9.40 **Minder**
10.40 **The Sweeney**
11.45 **The Professionals**
12.45 PM **The Avengers**
1.50 **Kojak**
2.50 **Quincy ME**
3.55 **Minder**
4.55 **The Professionals**
5.55 **The Sweeney** *May:* Regan assists an endangered youth.

9.00 Passenger 57

7.00 **The Chase: Celebrity Special** Ray Mears, Anna Richardson, Michael Vaughan and Jane Danson play for charity.

8.00 **River Monsters** Whether piranhas deserve their fearsome reputation. **8.30** Investigating the alligator gar fish in Texas.

9.00 **FILM Passenger 57** Action thriller starring Wesley Snipes as an anti-terrorist expert who finds himself on board a hijacked plane. With Bruce Payne. (1992, 15, 84min) ★★
SEX ●●● VIOLENCE ●●● LANG ●●●

10.50 **FILM Hard to Kill** Thriller starring Steven Seagal and Kelly LeBrock. (1990, 18, 92min) ★★★
SEX ●●● VIOLENCE ●●● LANG ●●●

12.55 AM **Minder** Arthur is held hostage by former friend Frankie Connor.
1.55 **to 2.45** AM **The Sweeney**

+1 hour 220 175 154

Sky Two

151 121

7.00 AM **Biggest Loser USA**
9.00 **Fat: Fight of My Life**
10.00 **Biggest Loser: Australia**
11.00 **60 Minute Makeover**
1.00 PM **Monkey Life**
3.00 **Stargate SG-1** (S9)
5.00 **Warehouse 13** (S2)
7.00 **Road Wars**
8.00 **NCIS: Los Angeles** *Goodbye, Vietnam:* 14/24. Callen, Sam, Kensi and Deeks join up with Hetty's team from the Vietnam War. (S9)
9.00 **Living the Dream** 1/6. Comedy drama. **10.00** 2/6. Tina and Freddie struggle with life in high school. (S1)
11.00 **Ultimate Road Wars**
12.00 M'T **Caught on Dashcam**
1.00 AM **A League of Their Own US Road Trip**
2.00 **Ross Kemp: Extreme World** Double bill.
4.00 **Duck Quacks Don't Echo** Panel show.
5.00 **to 6.00** AM **Monkey Business**

Pick

152 123 11 144

6.00 AM **Customs UK**
7.00 **Highway Cops**
8.00 **Highway Patrol**
9.00 **UK Border Force**
10.00 **Nothing to Declare**
11.00 **Banged Up Abroad**
1.00 PM **Highway Cops**
2.00 **Air Ambulance ER**
3.00 **Australia's Front Line**
4.00 **Police Force: Australia**
5.00 **David Attenborough's Galapagos**
6.00 **Stargate SG-1** (S6)
7.00 **Ghost Whisperer** (S3)
8.00 **Supergirl** 20/22. (S2)
9.00 **Ross Kemp: Extreme World**
10.00 **Criminal Minds** (S10)
11.00 **Blindspot** 13/23. (S1)
12.00 M'T **The Force: Essex**
1.00 AM **War on Crime**
2.00 **Road Wars**
3.00 **Police 10/7**
4.00 **Highway Patrol**
4.30 **Motorway Patrol**
5.00 **to 6.00** AM **Stop, Search, Seize**

+1 hour 252 97 145

Dave

111 111 811 127 194 12 157

7.10 AM **Rocket City Rednecks** Double bill.
8.00 **Red Bull Soapbox Race**
10.00 **Gavin & Stacey**
12.00 NOON **Gavin & Stacey**
4.00 PM **Top Gear** Triple bill.
7.00 **Cops UK: Bodycam Squad** Police officers investigate an attack on a pizza delivery driver.
8.00 **QI** With guests Bill Bailey, Colin Lane and Desiree Burch.
9.00 **Live at the Apollo** With Sarah Millican, Tom Allen and Arj Barker.
10.00 **Taskmaster** With Alice Levine and Tim Vine.
11.00 **QI** With Bill Bailey and Jimmy Carr.
11.40 **QI XL** With Jo Brand.
12.20 AM **Mock the Week**
1.00 **QI** As 11.00pm.
1.40 **QI XL** As 11.40pm.
2.25 **Mock the Week**
3.00 **to 4.00** AM **The Last Man on Earth**

+1 hour 211 211 79

Comedy Central

112 112 812 132 181 307 370

8.00 AM **The Fresh Prince of Bel Air** 19&20/26. (S4)
9.00 **My Wife and Kids** (S4)
10.00 **Friends** Six episodes.
1.00 PM **Impractical Jokers**
5.00 **Friends** Eight episodes of the sitcom, including at: **8.00** 2/25. Monica and Chandler decide to move in together. **8.30** 3/25. Ross makes a dramatic decision. (S6)
9.00 **FILM The Internship** Comedy starring Vince Vaughn and Owen Wilson. (2013, 12, 114min) ★★★
11.30 **FILM Movie 43** Raunchy comedy sketch compendium starring Kate Winslet, Halle Berry, Richard Gere, Emma Stone and Hugh Jackman. (2013, 15, 90min) ★
1.30 AM **South Park** (S15)
3.25 **The Cleveland Show**
4.15 **to 5.00** AM **My Wife and Kids**

+1 hour 212 133

ITV Be

131 119 179 26 118

9.00 AM **LittleBe**
12.00 NOON **The Millionaire Matchmaker**
12.50 PM **Real Housewives of Melbourne**
2.00 **Don't Be Tardy for the Wedding**
2.55 **Million Dollar Listing: NYC** Property series.
4.10 **The Real Housewives of Orange County**
5.10 **The Real Housewives of New Jersey: Teresa Checks In**
6.05 **Buying and Selling** Double bill of editions.
8.00 **Dinner Date** Joe selects three blind dates.
9.00 **Botched** Dr Paul Nassif helps singer Norwood Young find his voice again.
10.00 **Chrisley Knows Best NEW EDITIONS** Double bill of editions.
11.00 **Totally Unbelievable**
12.00 M'T **to 12.45** AM **The Only Way Is Essex**

+1 hour 231 120 119

True Ent

179 189 61 142

6.00 AM **Touched by an Angel** 3/22. (S8)
7.00 **Highway to Heaven**
9.00 **Born and Bred** (S2)
1.00 PM **Born and Bred** (S3)
6.00 **The Agatha Christie Hour** *In a Glass Darkly:* A man has a vision of a woman being strangled.
7.00 **M*A*S*H** 13/20. Hawkeye accepts a wager that he can not give up wisecracking. **7.30** 14/20. Charles is sent to the front. (S9)
8.00 **The New Avengers** *The Eagle's Nest:* Steed investigates the death of a colleague on a remote Scottish island.
9.00 **Taggart** *Ghost Rider:* A CID officer is killed, and investigations uncover a hidden world of police corruption.
11.05 PM **to 3.00** AM **Barbara Taylor Bradford's To Be the Best**

+1 hour 279 152

★★★★★ Excellent ★★★★ Very Good ★★★ Good ★★ Average ★ Poor

Alibi

132 132 826 | 126 200 | 312 | 382

7.15 AM **Inspector George Gently**
1.00 PM **Sherlock** *The Six Thatchers:* 1/3. The detective investigates a strange crime connected to Mary's dark past. **3.00** *The Lying Detective:* 2/3. The detective faces a powerful new enemy who is seemingly unassailable, but who is concealing a terrible secret. **5.00** *The Final Problem:* 3/3. Long-buried secrets catch up with Sherlock and Watson and a past threat seems to have returned from the dead. (S4)

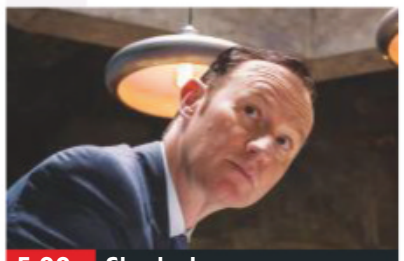
5.00 Sherlock

7.00 **Inspector George Gently** *Gently with Class:* A young woman is left to drown in an upturned car by its driver, but her connection to an aristocratic family's heir apparent impedes Gently and Bacchus's investigation.

9.00 **Inspector George Gently** *The Lost Child:* The adopted child of a middle-class couple is kidnapped and suspicion immediately falls upon the natural mother, who is thought to have 'stolen' her baby back.

11.00 **Inspector George Gently** *Gently in the Cathedral:* The detective is accused of fabricating evidence against an old adversary and a former colleague from London arrives to offer his support.
1.00 **to 4.00** AM **The Closer**

+1 hour 232 130

Syfy

114 114 814 | 135 165 | 319 | 375

6.00 AM **The Outpost** 10/10. (S1)
7.00 **Marvel's Runaways** (S1)
8.00 **Teleshopping**
11.00 **Primeval** 4&5/7. (S4)
1.00 PM **FILM The 12 Disasters of Christmas** Festive disaster movie starring Ed Quinn. (2012, 12, 120min) ★★
3.00 **FILM The Librarian III: The Curse of the Judas Chalice** Action adventure sequel. (2008, PG, 95min) ★★
5.00 **FILM Dragon Wars** South Korean fantasy adventure. (2007, 12, 107min) ★★

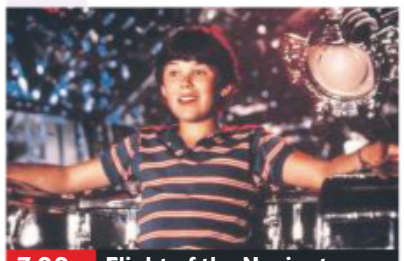
7.00 Flight of the Navigator

7.00 **FILM Flight of the Navigator** Sci-fi fantasy adventure starring Joey Cramer, Sarah Jessica Parker and Veronica Cartwright. A 12-year-old boy goes on a mission to a distant planet. (1986, U, 89min) ★★★
SEX ●●● VIOLENCE ●●● LANG ●●●

9.00 **NEW SERIES Marvel's Runaways** 1/13. Fantasy drama. The Runaways have left their homes and evil parents behind.

10.00 **Marvel's Runaways NEW EPISODE** 2/13. The Runaways must scavenge for food and search for shelter. (S2)
11.00 **FILM Drive** Film-noir thriller starring Ryan Gosling, Carey Mulligan and Albert Brooks. (2011, 18, 100min) ★★★★★
1.00 AM **Marvel's Runaways** (S2)
3.00 **Primeval** 6/7. (S4)
4.00 **to 6.00** AM **Buffy the Vampire Slayer**

+1 hour 214 136

W

109 109 809 | 125 191 | 311 | 383

6.10 AM **Dynamo: Magician Impossible**
7.00 **Dynamo Revealed**
8.00 **FILM Alvin and the Chipmunks** Children's musical comedy starring Jason Lee. (2007, U, 87min) ★★★
10.00 **The Bill** Police drama.
11.00 **Inside the Ambulance**
1.00 PM **Inside the Ambulance** Six editions, including at: **6.00** The emergency medical team come to the aid of a student with a life-threatening condition.

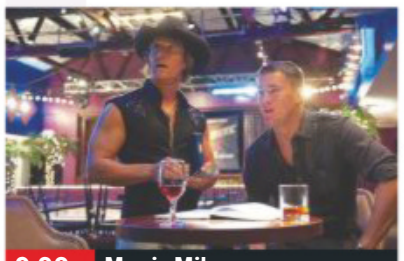
9.00 Magic Mike

7.00 **Inside the Ambulance** A woman who might be having a stroke receives help from the West Midlands paramedics.

8.00 **Inside the Ambulance** A taxi-driver is injured in a head-on collision with a car that was being pursued by police.

9.00 **FILM Magic Mike** Comedy drama starring Channing Tatum and Alex Pettyfer. A veteran male stripper takes a 19-year-old drop-out under his wing. With Matthew McConaughey. (2012, 15, 105min) ★★★
SEX ●●● VIOLENCE ●●● LANG ●●●

11.25 **The Catherine Tate Show** Mouthy schoolgirl Lauren visits the gym. **12.00** M'T Lauren gets a tattoo of her boyfriend, only to be immediately dumped.
12.40 AM **Celebrity MasterChef**
1.50 **to 3.00** AM **Judge Faith**

+1 hour 209 131

Universal

113 113 813 | 137 164 | 320 | 385

8.00 AM **NCIS** Five episodes. (S9)
1.00 PM **Law & Order** (S10)
3.00 **CSI: Miami** 1/24. A yacht crashes into a bridge, and it emerges that the man at the wheel had been shot. **4.00** 2/24. A man arrested for a shooting represents himself in court. (S3)
5.00 **Major Crimes** 1/10. The squad are still in shock over Chief Johnson's departure. **6.00** 2/10. The unit work to solve a complicated homicide case. (S1)

9.00 Law & Order: SVU

7.00 **NCIS** *Extreme Prejudice:* 1/24. Harper Dearing is hunted following the bomb attack on the NCIS headquarters.

8.00 **NCIS** *Recovery:* 2/24. A murder inquiry is launched when the body of a missing NCIS armoury employee is found. (S10)

9.00 **Law & Order: Special Victims Unit** *Gone Fishin':* 1/24. Fin crosses international borders to catch a fugitive rapist.

10.00 **Law & Order: Special Victims Unit** *Mood:* 2/24. Benson's private life comes under scrutiny. (S19)
11.00 **Law & Order: Special Victims Unit** 3/24. A man is castrated and left for dead. (S19)
12.00 M'T **Law & Order: Special Victims Unit** (S19&11)
2.00 AM **Sea Patrol** (S4)
3.00 **to 5.00** AM **Numb3rs**

+1 hour 213 138

FOX

124 124 821 | 157 199

8.00 AM **Leverage** 4/15. (S2)
9.00 **Bull** 21&22/23. (S1)
11.00 **Bones** 13&14/25. (S4)
1.00 PM **NCIS** 8&9/24. (S12)
3.00 **Bull** 23/23. The Trial Analysis team works a drug-trafficking case in Miami. (S1)
4.00 **Monk** 1/13. Monk agrees to help the police catch the would-be assassin. (S1)
5.00 **Bones** 15/25. The team have only 24 hours to find the cause of a death. **6.00** 16/25. A corpse is found in a de-icing truck. (S4)

4.00 Monk

7.00 **NCIS** *Check:* 11/24. The team investigate a series of crime scenes that appear to be copycats of previous cases.

8.00 **NCIS** *The Enemy Within:* 12/24. The kidnapping of an American social worker in Syria is linked to a US citizen. (S12)

9.00 **NCIS: New Orleans** *Checkmate – Part Two:* 24/24. The team uncover a sinister plot in New Orleans. (S4)

10.00 **Bull** *Reckless:* 21/22. A mute man faces the death penalty if he is found guilty of murder and arson. (S2)
11.00 **American Dad!** (S12)
12.00 M'T **Family Guy** 2/18. Peter helps Joe to publish a book.
12.30 AM **Family Guy** 3/18. (S13)
1.00 **Baskets** 3&4/10. (S3)
2.00 **American Dad!** (S12)
3.00 **Family Guy** 1/18. (S13)
4.00 **to 5.00** AM **Baskets**

+1 hour 224 158

Wednesday

7 PM | **8 PM** | **9 PM** | **10 PM**

E!

123 123 834 | 156 | 321 | 386

7.00 AM **Keeping Up with the Kardashians**
10.00 **Model Squad**
1.00 PM **Botched**
3.00 **Keeping Up with the Kardashians**
7.00 **Botched** A patient whose surgeon poked a hole through her nose.
8.00 **Keeping Up with the Kardashians** A fight about the family Christmas card turns into a major feud. **9.00** Kim and Khloe try to get to the root of Kourtney's bad attitude.
10.00 **The Bi Life** Dating show.
12.00 M'T **Botched** A transgender woman wants to have her collapsed nose fixed.
1.00 AM **Keeping Up with the Kardashians**
2.00 **Teleshopping**
3.00 **Keeping Up with the Kardashians**
4.00 **to 5.00** AM **The Platinum Life**

Sky Arts

122 122 820 | 122 206

6.00 AM **Alec Guinness**
7.00 **Laurence Olivier**
8.00 **Too Young to Die**
11.00 **Sammy Davis Jr: Legends in Concert**
12.00 NOON **Dean Martin: A Legend in Concert**
1.00 PM **Frank Sinatra: The Vintage Years**
2.00 **Andy Williams: My Favourite Duets**
3.15 **2019 Preview Show**
4.15 **Clint Eastwood: A Life In Film**
6.00 **Johnny Cash: Song by Song** Six editions.
9.00 **Paul Weller: May Love Travel with You**
10.00 **Video Killed the Radio Star**
10.30 **The Story of the Jam: About the Young Idea**
12.15 AM **Video Killed the Radio Star**
12.45 **The Rise and Fall of the Clash**
2.30 **Discovering: Blondie**
3.00 **to 6.00** AM **Too Young to Die**

4Seven

137 143 203 | 110/47 | 127

9.00 AM **Come Dine with Me**
2.00 PM **Frasier** (S6)
4.00 **Ramsay's Kitchen Nightmares USA**
6.00 **A Place in the Sun: Winter Sun**
7.00 **A Place in the Sun** A couple search for a property in Lanzarote.
8.00 **The Great New Year's Bake Off** Featuring former contestants Kate Henry, Dr Tamal Ray, Candice Brown and Steven Carter-Bailey.
9.20 **Britain's Wildest Weather 2018** First-hand accounts of extreme weather conditions in 2018.
10.55 **Gogglebox 2018** Highlights from the past 12 months.
1.00 AM **What Britain Bought in 2018**
2.00 **Big Fat Quiz of the Year 2018**
4.05 **to 5.05** AM **Jamie and Jimmy's Friday Night Feast**

5USA

141/169 | 153 | 21 | 129

9.00 AM **Access**
9.10 **Catch a Contractor**
9.30 **CSI: NY**
1.00 PM **The A-Team**
3.10 **CSI: NY** 19/21. (S4)
4.05 **Law & Order** Triple bill of episodes. (S14)
7.00 **Castle** *Valkyrie:* 1/23. The author is exposed to a deadly gas. (S6)
8.00 **NCIS** *Shell Shock – Part Two:* 7/24. Abby creates a 3D computer model of the attack that injured Joe Westcott. (S10)
9.00 **Castle** *GDS:* 14/22. The Greatest Detective Society requests Castle's assistance in solving a murder. (S8)
10.00 **Law & Order: Special Victims Unit** 17&18/25. Double bill of the crime drama. (S5)
11.55 **Law & Order: Criminal Intent** 8/8. (S10)
12.50 AM **CSI: NY** (S5)
3.50 **to 4.00** AM **Access**

+1 hour 241 185 56 130

5STAR

128 151 30 131

8.00 AM **Two and a Half Men**
8.25 **Neighbours**
9.10 **Dance Moms**
10.05 **Last Man Standing**
11.05 **Police Interceptors**
1.05 PM **Can't Pay? We'll Take It Away!**
3.00 **Neighbours**
3.35 **My Wife and Kids** (S4)
5.00 **Two and a Half Men**
6.00 **Neighbours**
6.30 **Dogs Make You Laugh Out Loud 4**
7.00 **Flights From Hell: Terror in the Skies**
8.00 **Can't Pay? We'll Take It Away!**
9.00 **FILM Cruel Intentions** Teen drama. (1999, 15, 97min) ★★★
11.00 **FILM Cruel Intentions 3** Teen drama sequel. (2004, 15, 85min) ★
12.50 AM **Most Shocking Moments in Pop 2**
3.35 **to 4.00** AM **Two and a Half Men**

+1 hour 228 186 55

Drama

143 128 20 158

7.10 AM **London's Burning**
8.00 **Soldier, Soldier**
9.00 **Lovejoy**
10.00 **Casualty**
12.00 NOON **The Bill**
1.00 PM **Classic EastEnders**
2.20 **London's Burning**
3.20 **Soldier, Soldier**
4.20 **Lovejoy**
5.20 **Birds of a Feather**
6.00 **French Fields**
6.35 **As Time Goes By**
7.20 **Last of the Summer Wine** Lenny hears a voice from above.
8.00 **Father Brown** *The Kembleford Boggart:* The father of a writer is found dead.
9.00 **Death in Paradise** 1/8. A millionaire environmentalist is shot dead on his boat. (S5)
10.20 **New Tricks** *Old School Ties:* Human remains are found near a school.
11.20 **Silent Witness**
2.15 AM **The Bill**
3.05 **to 4.00** AM **Soldier, Soldier**

WEDNESDAY Entertainment & Lifestyle

AMC

186 186 840 332 381

Programmes start at 1pm.

1.00 PM **FILM Delivery Man** Comedy drama. (2013, 12, 102min) ★★★
3.00 **FILM Passengers** Mystery thriller. (2008, 12, 88min) ★★★
4.50 **FILM House of Flying Daggers** Zhang Yimou's romantic adventure. (2004, 15) ★★★★★
7.00 **Grey's Anatomy** *A Hard Day's Night*: 1/9. First episode of the medical drama starring Ellen Pompeo. (S1)
8.00 **Rectify** 1/6. (S1)
9.00 **Hap and Leonard** *Mucho Mojo:* 1/6. The duo are investigated. **9.55** *Ticking Mojo:* 2/6. Hap and lawyer Florida try to help Leonard. (S2)
10.50 **Hap and Leonard** Four episodes. (S2)
2.15 **to 5.30** AM **FILM The Aviator** Biopic. (2004, 12, 170min) ★★★

CBS Drama

147 197 71 134

9.00 AM **Gunsmoke** (S19)
10.00 **ER** 6/22. (S4)
11.00 **Touched by an Angel**
12.00 NOON **Judge Judy**
1.00 PM **Gunsmoke** (S19)
2.00 **The Love Boat** (S3)
3.00 **Medium** 1/16. (S4)
4.00 **Judge Judy**
6.00 **The Love Boat** (S3)
7.00 **CSI: Miami** *Internal Affairs:* 12/24. (S5)
8.00 **ER** *Fathers and Sons:* 7/22. A funeral reveals unpleasant truths. (S4)
9.00 **Medium** *But for the Grace of God:* 2/16. Ariel dreams about Allison's school days. (S4)
10.00 **CSI: Miami** *Throwing Heat:* 13/24. Frank finds himself in a precarious position. (S5)
11.00 **The Love Boat** (S3)
12.00 M'T **Judge Judy**
1.00 AM **ER** As 8.00pm
2.00 **Medium** As 9.00pm.
3.00 **CSI: Miami** As 10.00pm.
4.00 **Touched by an Angel**
5.00 **to 6.00** AM **Gunsmoke**

CBS Justice

148 192 39 137

9.00 AM **Diagnosis Murder**
11.00 **Bonanza** (S6)
2.00 PM **Walker, Texas Ranger** 20/25. (S3)
3.00 **NCIS** 17/24. (S4)
4.00 **NCIS: Los Angeles** (S3)
5.00 **JAG** 17/24. (S6)
6.00 **Diagnosis Murder** (S4)
8.00 **Walker, Texas Ranger** *Blackout:* 21/25. The hero goes undercover to bust a casino. (S3)
9.00 **NCIS** *Chasing Ghosts:* 20/24. A Navy reservist returns home to find her husband missing. (S10)
10.00 **NCIS: Los Angeles** *Vengeance:* 19/24. A Navy intelligence officer is murdered. (S3)
11.00 **NCIS** 23/24. (S11)
12.00 M'T **CSI: Miami** (S5)
1.00 AM **NCIS** As 9.00pm.
1.55 **JAG** 15/24. (S6)
2.55 **MacGyver** (S7)
3.50 **Walker, Texas Ranger**
4.35 **to 6.00** AM **Mission: Impossible**

CBS Reality

146 148 66 135

9.00 AM **Judge Judy**
10.00 **Bondi Rescue**
11.00 **Unsolved Mysteries**
12.00 NOON **Beyond the Headlines**
1.00 PM **Judge Judy**
3.00 **Bondi Rescue**
4.00 **Unsolved Mysteries**
5.00 **Judge Judy**
7.00 **Medical Detectives**
8.00 **48 Hours: Mystery** **NEW EDITION** James Brown reports on the OJ Simpson trial that captivated America.
9.00 **It Takes a Killer**
10.00 **Evidence of Evil** **NEW EDITION**.
11.00 **Evil Twins**
12.00 M'T **Snapped: Killer Couples**
1.00 AM **It Takes a Killer**
2.00 **Evidence of Evil**
3.00 **Urban Legends**
3.50 **Hoarders: Family Secrets**
4.40 **Nowhere to Hide**
5.30 **to 6.00** AM **Dog Patrol**

+1 hour 246 201 67 136

Challenge

145 139 46 146

7.00 AM **The Price Is Right**
8.00 **Wheel of Fortune**
9.00 **The Chase Australia**
10.00 **The Chase**
11.00 **Family Fortunes**
11.30 **Bruce's Price Is Right**
12.00 NOON **Wheel of Fortune** Game show.
1.00 PM **Catchphrase**
2.00 **Family Fortunes**
3.00 **The Chase**
4.00 **The Chase Australia**
5.00 **The Cube**
6.00 **Pointless**
7.00 **Pointless** Quiz with Alexander Armstrong.
8.00 **The Chase** Double bill. Quiz show hosted by Bradley Walsh.
10.00 **Who Wants to Be a Millionaire?** Big-prize quiz with Chris Tarrant.
11.00 **Bullseye**
1.00 AM **The Chase**
3.00 **Golden Balls**
4.00 **to 6.00** AM **Deal or No Deal**

+1 hour 245 180 147

Comedy Central Extra

127 182 308

6.00 AM **Wipeout USA**
7.00 **Teleshopping**
9.00 **Friends** (S4&9)
10.00 **Bob's Burgers** (S8)
11.00 **Impractical Jokers**
1.00 PM **Friends** (S5)
2.00 **Wipeout USA**
3.00 **Scrubs** (S1)
4.00 **Bob's Burgers** (S8)
5.00 **The Fresh Prince of Bel Air** (S4)
6.00 **Impractical Jokers**
7.00 **The Office (US)**
9.00 **Lee Evans: Big – Live**
10.00 **The Roast of Bruce Willis** A comedy tribute.
12.00 M'T **The Fresh Prince of Bel Air** (S4)
1.00 AM **Da Ali G Show**
1.35 **8 Out of 10 Cats**
2.05 **Jimmy Carr**
3.05 **Lip Sync Battle**
3.25 **Katherine Ryan**
3.50 **Grouchy Young Men**
4.35 **Bob's Burgers**
5.15 **to 6.00** AM **Takeshi's Castle**

+1 hour 227

Food Network

172 291 41 148

6.00 AM **Man v Food**
7.00 **Man v Food with Casey Webb** Four editions.
9.00 **Man v Food**
1.00 PM **Man v Food** Eight editions of the series.
5.30 **Man v Food with Casey Webb** Ten editions of the series, including at: **7.00** In Sleepy Hollow. **7.30** A burger topped with seven of the world's hottest chilli peppers. **8.00** In New Orleans. **8.30** Mouthwatering Peruvian chicken. **9.00** A massive triple-threat pork sandwich. **9.30** From Des Moines. **10.00** Billings, Montana.
10.30 **Man v Food** Triple bill.
12.00 M'T **Diners, Drive-Ins and Dives** Double bill.
1.00 AM **Restaurant: Impossible**
2.00 **to 3.00** AM **Mystery Diners**

+1 hour 272 149

Good Food

133 133 827 278 280 313 388

6.10 AM **Choccywoccy-doodah: Starstruck**
7.00 **Bikers' Chicken and Egg**
8.00 **James's Mediterranean**
9.00 **Rick's Long Weekends**
11.00 **Bikers' Chicken and Egg**
12.00 NOON **Two Greedy Italians: Still Hungry**
1.00 PM **Little Paris Kitchen**
1.30 **Donal's Irish Feast**
2.00 **Ottolenghi's Mediterranean Feast**
3.00 **James Martin's Brittany**
4.00 **James's Mediterranean**
5.00 **Bikers' Chicken and Egg**
6.00 **Two Greedy Italians: Still Hungry**
7.00 **Little Paris Kitchen**
7.30 **Donal's Irish Feast**
8.00 **Rick's Long Weekends**
10.00 **Bikers' Chicken and Egg**
11.00 **Little Paris Kitchen**
11.30 **Donal's Irish Feast**
12.00 M'T **Two Greedy Italians: Still Hungry**
1.00 **to 6.10** AM **Highlights**

+1 hour 233 279

Lifetime

164 164 838 208 209 329 384

7.00 AM **Judge Judy**
8.00 **Police Patrol**
9.00 **Pawn Stars**
10.00 **Property Brothers**
11.00 **Judge Judy**
1.00 PM **Police Patrol**
2.00 **Storage Wars**
3.00 **Pawn Stars**
4.00 **Dance Moms**
5.00 **Dance Mums with Jennifer Ellison**
6.00 **Property Brothers**
7.00 **Judge Judy**
9.00 **Little Women: Monie Gets Married** Monie's plans to get wed on the beach suffer a setback.
10.00 **Vivica's Black Magic** Eurika accuses Kiana of being 'inappropriate'.
11.00 **Hardcore Pawn**
12.00 M'T **Storage Wars**
1.00 AM **Pawn Stars**
2.00 **Love at First Flight**
3.00 **to 4.00** AM **Property Brothers**

+1 hour 264

Paramount Network

159 188 187 57

9.00 AM **Cats Make You Laugh Out Loud**
9.25 **Gilmore Girls**
11.10 **FILM Deadly Secrets by the Lake** Mystery. (2017, 15, 86min) ★★
12.55 PM **FILM Patient Killer** Thriller. (2015, PG) ★
2.35 **FILM Who Killed My Husband?** Thriller. (2016, PG, 95min) ★★
4.30 **FILM Seduced by a Stranger** Thriller. (2017, PG, 90min) ★★
6.15 **FILM A Dangerous Date** Thriller. (2018, PG, 102min) ★★
8.00 **Grimm** 7/22. (S3)
9.00 **Sleepy Hollow** (S2)
10.00 **American Horror Story: Asylum** (S2)
10.55 **The X-Files**
12.00 M'T **Grimm** As 8.00pm.
12.55 AM **Marvel's Agent Carter** Four episodes.
4.15 **Now That's Funny!**
5.05 **Lip Sync Battle**
5.30 **to 6.00** AM **Neighbours**

Quest

144 144 866 172 217 37 167

6.00 AM **Total Fishing**
6.20 **Wheeler Dealers**
6.45 **How It's Made**
8.00 **Demolition Man**
8.30 **History in the Making**
9.00 **Salvage Hunters**
10.00 **Biketacular**
11.00 **Philly Throttle**
12.00 NOON **How It's Made**
1.00 PM **Heavy Rescue**
2.00 **Goblin Works Garage**
3.00 **Wheeler Dealers**
4.00 **Sydney Harbour Patrol**
5.00 **Factory Line**
5.30 **Deadliest Drivers**
6.00 **Wheeler Dealers**
7.00 **Wings of War**
8.00 **Salvage Hunters**
9.00 **Who Framed Jesus?**
11.00 **Heavy Rescue**
12.00 M'T **Wheeler Dealers**
1.00 AM **Fantomworks**
2.00 **Fifth Gear**
3.00 **Destroyed in Seconds**
4.00 **American Loggers**
5.00 **to 6.00** AM **Overhaulin'**

+1 hour 244 173 83 168

Quest Red

149 215 38 169

6.00 AM **Salvage Hunters**
1.00 PM **Say Yes to the Dress** Six editions.
4.00 **Say Yes to the Dress: Atlanta**
5.00 **Money for Nothing**
6.00 **Salvage Hunters**
7.00 **Money for Nothing** Trawling a Stockport tip.
8.00 **My Cat from Hell**
9.00 **My 600lb Life** A man who overeats to cope with traumatic memories.
10.00 **Long Lost Family US** A woman who still carries the feeling of guilt for being an unwed mother.
11.00 **Murder on CCTV**
12.00 M'T **Forensic Detectives**
1.00 AM **Murder on CCTV**
2.00 **Murder Comes to Town**
3.00 **Paranormal Lockdown UK**
3.50 **Animal Cops San Francisco**
4.40 **Bondi Vet**
5.30 **to 6.00** AM **Say Yes to the Dress**

+1 hour 249 84 170

Really

142 129 17 160

6.00 AM **Countryside 999**
7.00 **Teleshopping**
8.00 **Celebrity Antiques Road Trip** Five editions.
1.00 PM **Celebrity Antiques Road Trip**
2.00 **Antiques Road Trip**
7.00 **Celebrity Antiques Road Trip** Kim Wilde and Diarmuid Gavin.
8.00 **Antiques Road Trip** Mark Stacey and Mark Hales begin the third day of their trip.
9.00 **Helicopter ER** A boy needs to be rescued after jumping into Whitby Harbour.
10.00 **Louis Theroux: Miami Mega Jail**
11.00 **My Small Breasts and I**
12.00 M'T **My Penis and Everyone Else's**
1.00 AM **The Mega Brothel**
2.00 **Teleshopping**
4.00 **Crime Stories**
4.50 **to 6.00** AM **Countryside 999**

Sony Crime

157 193 40 143

7.00 AM **Bizarre Murders**
8.00 **48 Hours: Mystery**
11.00 **Fear Thy Neighbour**
12.00 NOON **Bizarre Murders**
1.00 PM **FILM Aftermath – A Test of Love** Drama. (1991, 15, 120min) ★★
3.00 **CSI** Four episodes. (S14)
7.00 **CSI** *Girls Gone Wild:* 10/22. Finn goes missing after stabbing a man who tried to rape her. **8.00** *The Lost Reindeer:* 11/22. A man is killed while playing Santa at a Christmas party. (S14)
9.00 **Bizarre Murders** A killer worries a psychic's visions will reveal his crimes. **9.30** A wife discovers her husband's fetish.
10.00 **Bizarre Murders**
11.00 **I Don't Like Mondays**
12.00 M'T **Deadly Women**
2.00 **to 4.00** AM **FILM Aftermath – A Test of Love** As 1.00pm.

+1 hour 257 60

5SELECT

153 152 54 133

9.00 AM **Access**
9.10 **Criminals: On Camera**
9.35 **Neighbours**
10.00 **The Yorkshire Vet Casebook**
11.00 **The Dog Rescuers**
12.00 NOON **Benefits: Breadline Britain**
1.00 PM **Nightmare Tenants, Slum Landlords**
2.00 **GPs: Behind Closed Doors** Double bill.
4.00 **The Yorkshire Vet** (S3)
5.00 **The Dog Rescuers**
6.00 **GPs: Behind Closed Doors** Double bill.
8.00 **The Yorkshire Vet**
9.00 **Egyptian Tomb Hunting**
11.00 **The Headless Gladiators of York**
12.00 M'T **Secrets of the Great Yorkshire Castle**
1.00 AM **Nightmare Tenants, Slum Landlords**
2.00 **Benefits Britain: Life on the Dole**
3.00 **to 4.00** AM **Chris Tarrant: Extreme Railway Journeys**

5Spike

150 154 31 141

9.00 AM **Criminals: Caught on Camera**
9.30 **The Virginian: Men from Shiloh**
12.35 PM **FILM The Man from Colorado** Western adventure. (1948, PG, 99min) ★★★
2.35 **FILM Operation Daybreak** World War Two drama with Timothy Bottoms. (1975, 15, 104min) ★★★
5.00 **Knight Rider** (S4)
7.00 **Police Interceptors** The work of a high-speed police interception unit. **8.00** A failure to stop turns into a kidnapping.
9.00 **FILM Alexander** Oliver Stone's epic biopic starring Colin Farrell and Angelina Jolie. (2004, 15, 175min) ★
12.35 AM **Spartacus: Blood and Sand** (S1)
2.50 **to 3.00** AM **Access**

+1 hour 250

TruTV

180 212 68 153

6.00 AM **Psychic Detectives** Fourteen editions.
1.00 PM **Psychic Detectives** Twelve editions.
7.00 PM **Psychic Detectives** A medium helps find a missing man. **7.30** A psychic's visions help locate a missing mother who vanished. **8.00** A medium has a vision of a crime scene before seeing an image of the killer's face. **8.30** A car accident turns into a murder investigation.
9.00 **A Stranger in My Home** Friends come under suspicion when their housemate is attacked. **10.00** The discovery of two bodies in a skip.
11.00 **Body of Evidence** Six editions of the series.
2.00 **to 3.00** AM **Paranormal Survivor**

+1 hour 280 69

TLC

140 140 831 167 168 323 377

6.00 AM **Say Yes to the Dress: Top 10 Moments**
6.30 **Say Yes to the Prom**
8.00 **Say Yes to the Dress**
9.00 **Counting On**
11.00 **Gypsy Brides US**
12.00 NOON **90 Day Fiancé: Happily Ever After?**
2.00 PM **Nate & Jeremiah**
3.00 **Good Bones** **NEW EDITION** A property cannot be renovated.
4.00 **Say Yes to the Dress: UK** Double bill.
5.00 **Say Yes to the Dress**
8.00 **90 Day Fiancé** **NEW EDITION**
10.00 **Return to Amish** **NEW EDITION**
11.00 **90 Day Fiancé**
2.00 AM **Return to Amish**
3.00 **Gypsy Brides US**
4.00 **Say Yes to the Dress: UK** Double bill.
5.00 **to 6.00** AM **Say Yes to the Dress**

+1 hour 240 169

★★★★★ Excellent ★★★★ Very Good ★★★ Good ★★ Average ★ Poor

Discovery

125 125 822 250 251 322 376

6.00 AM **Combat Dealers**
7.00 **Alaskan Bush People**
8.00 **Naked and Afraid XL**
9.00 **Yukon Men**
10.00 **Wheeler Dealers**
11.00 **Fast N' Loud**
12.00 NOON **Gold Rush: White Water** As 10.00pm.
1.00 PM **Combat Dealers**
2.00 **Deadliest Catch**
3.00 **Mighty Ships**
4.00 **Gold Divers**
5.00 **Gold Rush**
6.00 **Fast N' Loud**

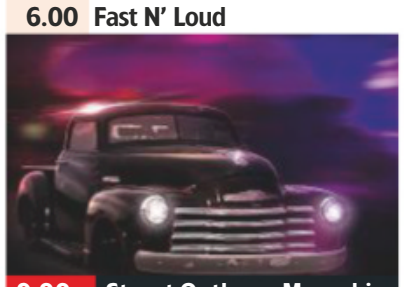

9.00 Street Outlaws: Memphis

7.00 **Supertruckers** Sgt Major and Sully battle the elements loading two 16-tonne Royal Marines landing craft in Devon.

8.00 **Wheeler Dealers** Mike Brewer seeks a challenge in the form of a 1970 Ford Bronco, which is riddled with rust.

9.00 **Street Outlaws: Memphis NEW EDITION** Doughboy gets a $10,000 call-out from the 901 Bad Boyz.

10.00 **Gold Rush: White Water** Dakota Fred and his son Dustin risk their lives to find a fortune in gold nuggets.

11.00 **Mighty Ships**
12.00 M'T **Street Outlaws: Memphis** As 9.00pm.
1.00 AM **Wheeler Dealers**
2.00 **Mighty Ships**
3.00 **Street Outlaws: Memphis**
3.50 **Gold Divers**
4.40 **Gold Rush**
5.30 **to 6.00** AM **How It's Made**

+1 hour 225 252

Animal Planet

162 162 836 256 257 325 378

6.00 AM **Crocodile Hunter**
7.00 **Pit Bulls & Parolees**
8.00 **In Search of the King Cobra**
9.00 **Treehouse Masters**
10.00 **Crocodile Hunter**
11.00 **Animal Cops Houston**
12.00 NOON **Wildest Arctic**
1.00 PM **Alaska: The Last Frontier**
2.00 **Animal Cops Houston**
3.00 **Pit Bulls & Parolees**
4.00 **Treehouse Masters**
5.00 **Biggest & Baddest**
6.00 **Great White Serial Killer** A deadly shark in California.

6.00 Great White Serial Killer

7.00 **Mekong: Soul of a River** Examining the ancient and traditional cultures that have grown up in Laos and Thailand.

8.00 **Alaska: The Last Frontier** Spring arrives, and there are many pressing tasks to finish on the homestead.

9.00 **Monsters Inside Me** A girl is taken to hospital with stabbing pains, and a woman is struck by severe, strange symptoms.

10.00 **Animal Cops Houston** How SPCA officers worked around the clock to organise a huge animal rescue operation.

11.00 **Pit Bulls & Parolees**
12.00 M'T **Monsters Inside Me**
1.00 AM **Animal Cops Houston**
2.00 **Mekong: Soul of a River**
3.00 **Alaska: The Last Frontier**
3.50 **Monsters Inside Me**
4.40 **Escape to Chimp Eden**
5.10 **to 6.00** AM **Treehouse Masters**

+1 hour 262 258

Nat Geographic

129 129 824 266 268 317 373

8.00 AM **Car SOS** Four editions.
12.00 NOON **Car SOS** A Ford Anglia in need of a makeover.
1.00 PM Restoring a 1978 Rover P6 for its owner.
2.00 Tim and Fuzz customise a Triumph Stag.
3.00 Fuzz and Tim set about restoring an Austin 12.
4.00 Fuzz and Tim secretly restore a 1950s Ford Zodiac.
5.00 Fuzz and Tim spruce up a 1970 Lotus Elan.
6.00 **Air Crash Investigation** A plane that caught fire.

9.00 Inside The Internet: 50...

7.00 **Air Crash Investigation** How the crew of a flight managed to avoid disaster in 1982 by restarting the plane's engines.

8.00 **YouTube Revolution** How the video sharing site has changed pop culture, politics and news reporting in recent times.

9.00 **NEW Inside The Internet: 50 Years of Life Online** Examining the influence of the internet on global culture, featuring contributions from web pioneers, tech entrepreneurs and viral stars.

11.00 **Science of Stupid** Some of the most spectacular and humiliating scientific mishaps.
11.30 A scientific view of various YouTube disasters.
12.00 M'T How easy it can be for people to hurt themselves.
12.30 **to 5.00** AM **Science of Stupid**

+1 hour 229 267

History

130 130 825 270 327 379

6.00 AM **Forged in Fire**
10.00 **Buried: Knights Templar and the Holy Grail**
11.00 **Forged in Fire**
12.00 NOON **Swamp People**
1.00 PM **Pawn Stars**
2.00 **American Pickers: Best Of**
4.00 **Storage Wars** An unusual unit comes up for auction.
4.30 Auctions in Bellflower.
5.00 Ivy has high hopes.
5.30 Rene refuses to be content with second best.
6.00 **Forged in Fire**

9.00 The Curse of Oak Island

7.00 **American Pickers** Mike Wolfe and Frank Fritz find a massive warehouse in Chicago filled with cast-off treasures.

8.00 **Buried: Knights Templar and the Holy Grail** Mikey Kay and Garth Baldwin launch an investigation into the Knights Templar.

9.00 **The Curse of Oak Island NEW EDITION** A look back at the seasons past, revealing about the teams' plans for the future.

10.00 **The Curse of Oak Island** The discovery of the lead cross raises new questions about a Knights Templar connection.

11.00 **Ancient Aliens**
12.00 M'T **Forged in Fire Tournament of Champions**
1.00 AM **Storage Wars**
2.00 **Buried: Knights Templar...**
3.00 **Ancient Aliens**
4.00 **Forged in Fire**
5.00 **to 6.00** AM **American Pickers**

+1 hour 230 271

Yesterday

155 245 19 159

6.00 AM **Egypt's Animal Mummies**
8.00 **South Pacific** Four editions.
12.00 NOON **South Pacific** As 6pm.
1.00 PM As 7.00pm.
2.00 As 8.00pm.
3.00 As 9.00pm.
4.00 As 10.00pm.
5.00 The effects of the eruption of volcanos in the ocean, from which islands and coral reefs emerge.
6.00 The struggle for survival on the region's islands, home to flightless parrots, burrowing bats and giant skinks.

8.00 South Pacific

7.00 **South Pacific** Efforts to preserve the marine life of the region, which is home to the world's richest coral reefs.

8.00 **South Pacific** Exploring the region's islands, home to a vast array of wildlife and human inhabitants.

9.00 **South Pacific** The story of how the 20,000 islands in the region became colonised by humans and animals.

10.00 **South Pacific** An exploration of the marine wildlife of the region, including the epic journeys of sperm whales.

11.00 **South Pacific** As 5.00pm.
12.00 M'T As 6.00pm.
1.00 AM **Battle Factory** A look at the Colt C7 Assault Rifle, a bombsuit and a mortar.
1.30 **to 3.00** AM **Digging the Great Escape** Investigating the 1944 breakout from a German PoW camp.

+1 hour 255 246 99

Wednesday

7 PM

8 PM

9 PM

10 PM

Disc. History

171 262

6.00 AM **Sun Pharaoh**
7.00 **Mummy of Imhotep**
8.00 **Tutankhamun**
9.00 **Egypt's Mystery**
10.00 **Curiosity: Nefertiti**
11.00 **Journey Through the Valley of the Kings**
12.00 NOON **Aircraft Stories**
1.00 PM **Massive Engines**
2.00 **Off the Rails**
3.00 **Killer Tanks**
4.00 **Battlefield**
6.00 **World War II in Colour**
7.00 **Secrets of the Underground**
8.00 **Blowing Up History**
9.00 **Secrets of the Underground**
10.00 **Dark Matters**
11.00 **World War II in Colour**
12.00 M'T **World War II: Witness to War**
1.00 AM **Blowing Up History**
2.00 **Battlefield**
4.00 **Killer Tanks**
5.00 **to 6.00** AM **World War II in Colour**

+1 hour 271 263

Eden

166 247 249 315 389

9.00 AM **Oceans**
1.00 PM **Oceans** Eleven editions, including at:
7.00 A team of marine experts reveal hidden stories about Earth's oceans.
8.00 The team investigate why parts of the Southern Ocean are warming much faster than other oceans.
9.00 An insight into the largely unexplored Southern Red Sea.
10.00 The team visit the Bahamas to explore the Atlantic.
11.00 Exploring the Indian Ocean, which accounts for 13 per cent of the Earth's surface.
12.00 M'T **Oceans** Five editions.
4.40 AM **Your Inner Fish – An Evolution Story**
5.30 **to 6.00** AM **Dog's Best Friend**

+1 hour 266 248

Nat Geo Wild

165 165 839 264 265 318 374

8.00 AM **Animals Gone Wild**
10.00 **Safari Live: Migration**
1.00 PM **Africa's Wild Side**
4.00 **Snakes in the City**
6.00 **Caught in the Act**
7.00 **Caught in the Act** Amateur and professional footage of animal behaviour.
8.00 **Bizarre Animal Friends NEW EDITION** Highlights of the series, featuring a surfing goat.
9.00 **Snakes in the City** A black mamba gets trapped on a roof.
10.00 **Rise of Snakezilla** Exploring the habits of intimidating creatures.
11.00 **The Incredible Dr Pol NEW EDITION** An insight into a Central Michigan veterinary practice, run by Dr Pol and his wife Diane.
12.00 M'T **Animals Gone Wild**
2.00 **to 5.00** AM **Safari Live: Migration**

H2

163 273 274 330 390

8.00 AM **Ancient Aliens**
2.00 PM **The Greeks**
3.00 **WWII's Most Daring Raids** Double bill.
5.00 **Car Heroes**
6.00 **Alien Files: Unsealed** The Blue Planet Project.
7.00 **Ancient Aliens** Theories that an ancient monolith represented an alien.
8.00 People who claim they met aliens while on the brink of death.
9.00 **Battlefield Detectives** The secrets of the Apache's success on the battlefield.
10.00 **Warfighters** True stories on the human experience of war.
11.00 **Combat Machines** A look at the impact of the machine gun.
12.00 M'T **Alien Files: Unsealed**
1.00 AM **Ancient Aliens**
3.00 **The Greeks**
4.00 **to 5.00** AM **Car Heroes**

PBS America

160 276 94 155

8.00 AM **The Ghost Army**
9.15 **Fawn Identity**
10.20 **Trump's Showdown**
12.40 PM **The Ghost Army**
1.55 **Fawn Identity**
3.05 **Trump's Showdown**
5.30 **The Ghost Army** How a US Army unit used inflatable tanks during World War Two.
6.40 **Fawn Identity** The stories of two fawns on the plains of Africa – an impala and a gazelle.
7.50 **Ultimate Restorations** A look at the restoration of a train car built for the Wisconsin Fish Commission.
9.05 **Trump's Showdown** Documentary following Donald Trump's fight against the investigation into his campaign.
11.35 **Ultimate Restorations** As shown at 7.50pm.
12.45 **to 2.00** AM **The Ghost Army**

CI

156 156 835 275 328 380

6.00 AM **The First 48**
8.00 **Homicide Hunter**
10.00 **Unusual Suspects**
11.00 **Cold Case Files**
12.00 NOON **Crimes That Shook Australia**
1.00 PM **Crimes That Shook Britain**
2.00 **Nightmare in Suburbia**
3.00 **Homicide Hunter**
4.00 **Unusual Suspects**
5.00 **Homicide: Hours to Kill**
6.00 **Cold Case Files**
7.00 **The First 48**
8.00 **Motive to Murder**
9.00 **Scientology & the Aftermath**
10.00 **The Devil Next Door**
11.00 **Homicide Hunter**
12.00 M'T **Darkest Taboos**
1.00 AM **Scientology & the Aftermath**
2.00 **The Devil Next Door**
3.00 **Crimes That Shook Britain**
4.00 **to 6.00** AM **Highlights**

+1 hour 256

SKY HD SD | VIRGIN HD | FREEVIEW HD | FREESAT HD | BT HD

WEDNESDAY Films

Wednesday

Sky Premiere

301 301 842 431 401 501

6.00 AM **Ferdinand** As 3.25pm.
7.50 **Rampage** As 11.50pm.
9.40 **Pacific Rim: Uprising** As shown at 8.00pm.
11.35 **A Wrinkle in Time** Fantasy. (2018, PG, 109min) ★★
1.35 PM **Peter Rabbit** Adventure. (2018, PG, 95min) ★★★
3.25 **Ferdinand** Animated comedy. (2017, U, 108min) ★★★
5.25 **Avengers: Infinity War** Fantasy adventure sequel. (2018, 12, 149min) ★★★

10.15 I Got Life!

8 PM

8.00 **Pacific Rim: Uprising** Sci-fi action sequel starring John Boyega. The son of a war hero leads a new generation of giant robot pilots against a wave of alien Kaiju creatures. With Scott Eastwood. (2018, 12, 111min) ★★
SEX ●●● VIOLENCE ●●● LANG ●●●

9 PM

10 PM

10.00 **Life Itself: Special**
10.15 **PREMIERE I Got Life!** French drama starring Agnes Jaoui. Subtitled. (2017, 15, 89min) ★★★
See review, page 44
SEX ●●● VIOLENCE ●●● LANG ●●●

11 PM

11.50 **Rampage** Fantasy adventure starring Dwayne Johnson. (2018, 12, 107min) ★★★
1.50 AM **Thoroughbreds** Comedy crime drama with Olivia Cooke. (2017, 15, 92min) ★★★★
3.40 **Aquaman: Special**
4.10 **to 6.00** AM **Peter Rabbit** As shown at 1.35pm.

+1 hour 312 402

Sky Disney

304 304 845 435 405 503

6.05 AM **Meet the Robinsons** Animated sci-fi adventure. (2006, U, 90min) ★★★★
7.45 **Aladdin** As shown at 5.05pm.
9.20 **Sleeping Beauty** As 6.40pm.
10.40 **National Treasure** As 10pm.
12.55 PM **National Treasure: Book of Secrets** As 12.20am.
3.05 **The Princess Diaries** As 8pm.
5.05 **Aladdin** Animated fantasy. (1992, U, 90min) ★★★★★
6.40 **Sleeping Beauty** Animation. (1959, U, 75min) ★★★★

8.00 The Princess Diaries

8.00 **The Princess Diaries** Comedy starring Anne Hathaway. A shy San Francisco teenager discovers that she is heir to a European principality and takes lessons in how to be a princess from her formidable grandmother. (2001, U, 115min) ★★★
SEX ●●● VIOLENCE ●●● LANG ●●●

10.00 **National Treasure** Adventure caper starring Nicolas Cage, Justin Bartha, Diane Kruger and Sean Bean. (2004, PG, 131min) ★★★★
SEX ●●● VIOLENCE ●●● LANG ●●●

12.20 AM **National Treasure: Book of Secrets** Adventure sequel. (2007, PG, 119min) ★★★
2.30 **The Lion King 3: Hakuna Matata!** Animated sequel. (2004, U, 73min) ★★★
4.00 **Pooh's Heffalump Movie** Animated adventure. (2005, U, 68min) ★★
5.20 **to 6.35** AM **Recess: Taking the Fifth Grade**

Sky Family

305 305 846 436 406 505

6.40 AM **Louis & Luca: The Big Cheese Race** (2015) ★★★
8.05 **A Yeti Adventure** As 4.50pm.
9.35 **Aquamarine** As 1.35am.
11.25 **The Nut Job 2: Nutty by Nature** As shown at 6.20pm.
1.05 PM **Gulliver's Travels** (2010)
2.35 **The Count of Monte Cristo**
4.50 **A Yeti Adventure** Animation. (2017, U, 85min) ★★
6.20 **The Nut Job 2: Nutty by Nature** Animated sequel. (2017, U, 91min) ★★

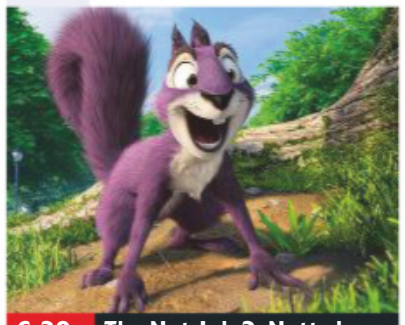
6.20 The Nut Job 2: Nutty by...

8.00 **Gulliver's Travels** Adventure comedy with Jack Black. A New York mailroom worker finds himself in a faraway land populated by little people. (2010, PG, 84min) ★★
SEX ●●● VIOLENCE ●●● LANG ●●●

9.30 **The Count of Monte Cristo** Swashbuckling adventure based on Alexandre Dumas' classic tale, starring Jim Caviezel, Guy Pearce and Dagmara Dominczyk. (2001, PG, 131min) ★★★★
SEX ●●● VIOLENCE ●●● LANG ●●●

11.45 **Honey: Rise Up and Dance** Dance drama starring Teyana Taylor. (2018, 12, 90min) ★
1.35 AM **Aquamarine** Teen fantasy comedy with Emma Roberts. (2006, PG, 103min) ★★★
3.30 **Against the Wild: The Great Elephant Adventure** Drama starring Sam Ashe Arnold. (2017, PG, 90min) ★★
5.10 **to 6.55** AM **My Pet Dinosaur** Adventure starring Jordan Dulieu. (2017, PG, 98min) ★★

Sky Action

306 306 847 437 407 502

7.40 AM **Rocky Balboa** Boxing drama. (2006, 12) ★★★
9.30 **Wild Wild West** Comedy. (1999, 12, 106min) ★
11.20 **The Karate Kid** Adventure. (1984, 12, 127min) ★★★★
1.30 PM **Avengers: Infinity War** Fantasy. (2018, 12) ★★★
4.10 **Geostorm** Sci-fi action thriller. (2017, 12, 120min) ★
6.10 **Dunkirk** War drama starring Kenneth Branagh. (2017, 12, 106min) ★★★★★

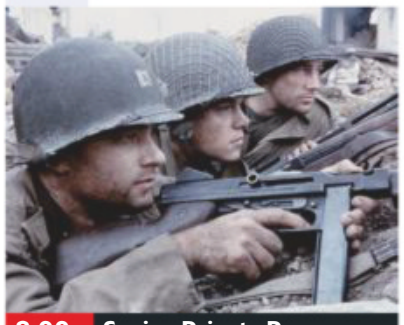
8.00 Saving Private Ryan

8.00 **Saving Private Ryan** Steven Spielberg's World War Two drama starring Tom Hanks and Matt Damon. A small team of US soldiers are sent to find and rescue a young private whose three brothers have been killed in action. (1998, 15, 169min) ★★★★★
SEX ●●● VIOLENCE ●●● LANG ●●●

10.55 **Baby Driver** Action thriller starring Ansel Elgort and Kevin Spacey. (2017, 15, 112min) ★★★★
SEX ●●● VIOLENCE ●●● LANG ●●●

12.55 AM **Django Unchained** Quentin Tarantino's Western starring Jamie Foxx. (2012, 18, 162min) ★★★★
3.45 **Walking Tall** Action drama remake starring The Rock. (2004, 15, 87min) ★★
5.15 **to 7.05** AM **Pelé: Birth of a Legend** Biopic with Kevin de Paula. (2015, PG, 107min) ★★

Sky Comedy

307 307 848 438 408 506

6.00 AM **Billy Madison** (1995) ★★
7.40 **Night Owls** Romantic comedy. (2015, 15, 90min) ★★★★
9.20 **The Little Hours** Comedy. (2017, 15, 90min) ★★
11.00 **30 Minutes or Less** Comedy. (2011, 15, 82min) ★★★
12.30 PM **Boomerang** As 8.00pm.
2.35 **American Pie** As 10.00pm.
4.20 **That Thing You Do!** Comedy. (1996, PG, 107min) ★★★
6.15 **10 Things I Hate About You** Comedy. (1999, 12) ★★★

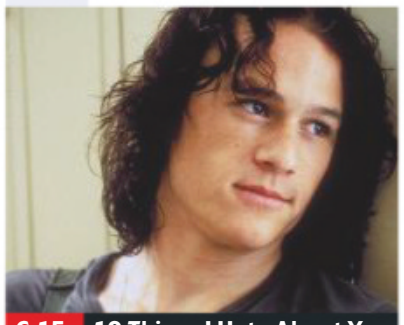
6.15 10 Things I Hate About You

8.00 **Boomerang** Romantic comedy starring Eddie Murphy as a womanising ad man who gets his comeuppance when his new female boss spurns his advances. With Robin Givens and Halle Berry. (1992, 15, 117min) ★★
SEX ●●● VIOLENCE ●●● LANG ●●●

10.00 **American Pie** Teen comedy with Jason Biggs and Eugene Levy. (1999, 15, 96min) ★★★★
SEX ●●● VIOLENCE ●●● LANG ●●●

11.45 **Why Him?** Comedy starring Bryan Cranston, James Franco and Zoey Deutch. (2016, 15, 111min) ★★
1.45 AM **Stuck on You** Comedy directed by the Farrelly brothers, starring Matt Damon and Greg Kinnear. (2003, 12, 118min) ★★★
3.50 **Road Trip** Comedy with Amy Smart and Breckin Meyer. (2000, 15, 94min) ★★★
5.30 **to 6.00** AM **Moana: Special**

primetime

Sky Hits

302 302 843 433 403

6.25 AM **Collateral Beauty** Fantasy drama. (2016, 12, 97min) ★★
8.05 **Guardians of the Galaxy Vol. 2** As shown at 10.10pm.
10.25 **Baywatch Extended Cut** (2017)
12.30 PM **Victoria & Abdul** Drama. (2017, PG, 111min) ★★★
2.25 **Mary Magdalene** Biblical drama. (2018, 12, 120min)
4.30 **Wonder Wheel** Woody Allen drama. (2017, 12, 101min) ★★★

6.15 **Get Out** Psychological thriller starring Daniel Kaluuya. (2017, 15, 104min) ★★★★
8.00 **Baywatch Extended Cut** Action comedy starring Dwayne Johnson and Zac Efron. A lifeguard teams up with a new recruit to scupper a criminal scheme. (2017, 15, 130min) ★★
10.10 **Guardians of the Galaxy Vol. 2** Fantasy starring Chris Pratt. The outlaws attempt to unravel the mystery of Peter's father. (2017, 12, 136min) ★★★
12.40 AM **Gifted** Drama starring Chris Evans. (2017, 12, 101min) ★★★★
2.35 **The Top Ten Show**
2.55 **Anon** Sci-fi thriller starring Clive Owen. (2018, 15, 110min) ★★★
4.45 **to 6.30** AM **Cop and a Half: New Recruit** Family adventure. (2017, PG, 97min) ★★

Sky Classics

309 309 844 434 404 508

6.20 AM **The Quiet Man** Romantic drama. (1952, U, 129min) ★★★
8.35 **The Wicker Man** As 8.00pm.
10.20 **Winchester '73** As 4.15am.
12.05 PM **The Ten Commandments** Cecil B DeMille's biblical drama. (1956, U, 219min) ★★★★
3.45 **The Man Who Shot Liberty Valance** John Ford Western starring James Stewart. (1962, b/w, U, 122min) ★★★★★

6.00 **Escape from Alcatraz** Fact-based prison drama starring Clint Eastwood. (1979, 15, 112min) ★★★★
8.00 **The Wicker Man** Cult horror starring Edward Woodward as a police sergeant who arrives on a remote Scottish island to investigate the disappearance of a 12-year-old girl. With Britt Ekland and Christopher Lee. (1973, 15, 99min) ★★★★★
9.45 **Taxi Driver** Martin Scorsese's disturbing drama starring Robert De Niro and Jodie Foster. (1976, 18, 110min) ★★★★★
11.45 **Midnight Cowboy** Drama. (1969, 18, 113min) ★★★★★
1.50 AM **Chinatown** Thriller. (1974, 15, 131min) ★★★★★
4.15 **to 6.00** AM **Winchester '73** Western. (1950, b/w, U) ★★★

TCM

315 315 854 415 416 512

6.00 AM **Al Capone** (1959) ★★★
8.15 **Where Eagles Dare** Adventure. (1968, PG, 149min) ★★★★
11.25 **Key Largo** Gangster drama. (1948, b/w, PG, 101min) ★★★★
1.30 PM **The Gun Runners** Crime drama. (1958, b/w, PG) ★★
3.15 **The Man from Galveston** Western. (1963, b/w, U) ★★
4.30 **Guns for San Sebastian** Western. (1967, PG, 110min) ★★

6.50 **The Captive Heart** World War Two drama starring Michael Redgrave and Rachel Kempson. (1946, b/w, PG, 108min) ★★★★
9.00 **Nowhere to Run** Romantic thriller starring Jean-Claude Van Damme. An escaped convict seeks refuge with a young widow. (1993, 15, 95min) ★★
11.05 **Sherlock Holmes** Adventure starring Robert Downey Jr. (2009, 12, 128min) ★★★★
1.45 AM **Conspiracy Theory with Jesse Ventura** Double bill.
3.30 **Hollywood's Best Film Directors** Four editions.
5.30 **Off Set** With Ben Miller.
5.50 **to 9.00** AM **Anatomy of a Murder** Legal drama. (1959, b/w, 12, 160min) ★★★★★

+1 hour 316 417

Talking Pictures

328 445 81 306

6.00 AM **Man of the Moment** (1955)
7.45 **Black Saddle**
8.15 **Stock Car** Drama. (1955) ★★
9.35 **Private Information** Drama. (1952, b/w, U, 66min) ★★
10.55 **Blanche Fury** (1947) ★★★
12.55 PM **Great West End Theatres**
2.05 **A French Mistress** Comedy. (1960, b/w, PG, 94min) ★★
4.05 **Dilemma** Thriller. (1962) ★★
5.30 **Colonel March of Scotland Yard**

6.00 **Supersonic Saucer** Adventure starring Marcia Manolescue. (1956, b/w, U, 48min) ★★
7.00 **The Long Memory** Thriller starring John Mills as a wrongly convicted man who gets out of jail determined to avenge himself on those who framed him. With John McCallum. (1952, b/w, PG, 97min) ★★★
9.00 **A Family at War**
10.00 **Spearhead**
11.00 **Gumshoe** Offbeat crime comedy starring Albert Finney. (1972, 12, 85min) ★★★
12.40 AM **Cosh Boy** Crime drama. (1952, b/w, 15, 75min) ★★
2.10 **Lost in the Desert** Adventure. (1969, U, 84min) ★★
3.45 **to 6.00** AM **A Tale of Two Cities** Charles Dickens's classic. (1958, b/w, U, 117min) ★★★

Horror

317 149 70 138

8.00 AM **The War of the Worlds**
9.00 **Star Trek: Enterprise** (S4)
10.00 **Star Trek** 20/24. (S3)
11.00 **Tremors 3: Back to Perfection** Comic monster movie sequel. (2001, PG, 100min) ★★★
1.00 PM **Mongolian Death Worm** Adventure. (2010, 12, 85min) ★
3.00 **seaQuest DSV** 22/24. (S1)
4.00 **Airplane vs Volcano** Disaster movie. (2014, 15, 91min) ★

6.00 **Star Trek** 21/24. (S3)
7.00 **Star Trek: Enterprise** (S4)
8.00 **The Invaders** 23/26. (S2)
9.00 **The Monkey's Paw** Horror thriller starring CJ Thomason. A man is given a monkey's paw that grants three wishes, but they have deadly consequences. (2013, 15, 91min) ★★
10.45 **Psycho IV: The Beginning** Thriller starring Anthony Perkins. A radio debate on matricide spurs Norman Bates to resume his reign of terror. (1990, 18, 115min) ★★
12.40 AM **Rupture** Sci-fi horror thriller starring Noomi Rapace. (2016, 15, 102min) ★★
2.40 **to 4.30** AM **Dead Mine** Action horror. (2012, 15, 87min) ★★

+1 hour 318 202 139

★★★★★ Excellent ★★★★ Very Good ★★★ Good ★★ Average ★ Poor

Sky Thriller

308 308 849 | 439 409 | 509

6.45 AM **K-19: The Widowmaker** Thriller. (2002, 12) ★★★
9.15 **The Hunt for Red October** Thriller. (1990, PG) ★★★★
11.40 **Patriot Games** Action thriller. (1992, 15, 116min) ★★
1.50 PM **Clear and Present Danger** Action thriller sequel. (1994, 12, 141min) ★★★
4.25 **The Sum of All Fears** Thriller. (2002, 12, 119min) ★★★★
6.40 **The Prestige** Period mystery. (2006, 12, 130min) ★★★★

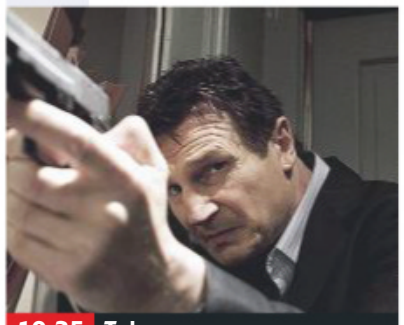
10.35 Taken

The Prestige (film started at 6.40pm)
SEX ●●● VIOLENCE ●●● LANG ●●●

9.00 **Proud Mary** Thriller starring Taraji P Henson and Billy Brown. A hit woman crosses paths with a young boy during a botched assignment. (2018, 15, 89min) ★★
SEX ●●● VIOLENCE ●●● LANG ●●●

10.35 **Taken** Action thriller starring Liam Neeson and Maggie Grace. (2008, 18, 93min) ★★★★
SEX ●●● VIOLENCE ●●● LANG ●●●

12.15 AM **Sudden Impact** Crime thriller starring Clint Eastwood. (1983, 18, 117min) ★★
2.25 **Gran Torino** Drama directed by and starring Clint Eastwood. (2008, 15, 116min) ★★★★
4.30 **to 6.15** AM **Sam Churchill: Search for a Homeless Man** Thriller with John Schneider. (1997, PG, 88min) ★★

Sky Christmas

303 303 850 | 440 410 | 511

6.45 AM **The Tom and Jerry Show**
7.15 **Her Magical Christmas** As shown at 1.20am.
9.00 **Home Alone 4** As 11.45pm.
10.30 **Scrooged** As 6.10pm.
12.20 PM **Sleepless in Seattle** As shown at 8.00pm.
2.10 **Christmas with the Kranks** As shown at 10.00pm.
4.00 **This Christmas** Comedy. (2007, 12, 118min) ★★★
6.10 **Scrooged** Comedy starring Bill Murray. (1988, PG) ★★

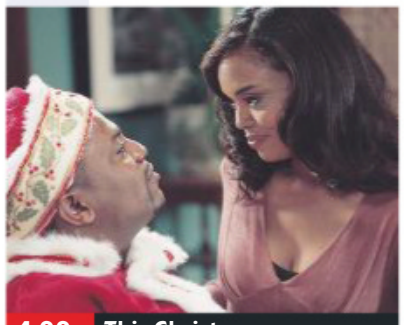
4.00 This Christmas

8.00 **Sleepless in Seattle** Romantic comedy starring Tom Hanks and Meg Ryan. A woman hears a grieving widower pour his heart out on the radio and becomes convinced he is the man of her dreams. (1993, PG, 105min) ★★★★★
SEX ●●● VIOLENCE ●●● LANG ●●●

10.00 **Christmas with the Kranks** Seasonal comedy starring Tim Allen and Jamie Lee Curtis. (2004, PG, 99min) ★
SEX ●●● VIOLENCE ●●● LANG ●●●

11.45 **Home Alone 4** Comedy sequel starring Mike Weinberg. (2002, U, 83min) ★
1.20 AM **Her Magical Christmas** Romantic drama starring Jessica Lowndes and Brendan Penny. (2017, PG, 100min) ★★
3.00 **The Christmas Contract** Drama with Danneel Ackles. (2018, PG, 90min) ★★
4.40 **to 6.20** AM **A Christmas Cruise** Comedy with Vivica A Fox. (2017, PG, 90min) ★★

Sky Sci-Fi/Horror

310 310 851 | 441 411 | 507

6.00 AM **The Day the Earth Stood Still** Thriller. (2008, 12) ★★
8.00 **Assassin's Creed** As 4.45pm.
10.00 **The Great Wall** Fantasy. (2016, 12, 103min) ★★★
12.00 NOON **War for the Planet of the Apes** As 9.00pm.
2.30 PM **Alien: Covenant** As shown at 11.30pm.
4.45 **Assassin's Creed** Fantasy. (2016, 12, 115min) ★★
6.45 **Battleship** Sci-fi adventure. (2012, 12, 131min) ★★★

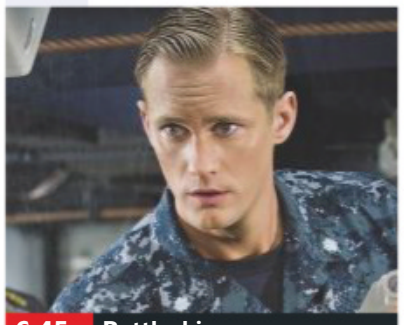
6.45 Battleship

Battleship (film started at 6.45pm)
SEX ●●● VIOLENCE ●●● LANG ●●●

9.00 **War for the Planet of the Apes** Fantasy adventure starring Andy Serkis, Woody Harrelson and Steve Zahn. Caesar and his apes are forced into a clash with an army of humans led by a ruthless colonel. (2017, 12, 140min) ★★★★
SEX ●●● VIOLENCE ●●● LANG ●●●

11.30 **Alien: Covenant** Ridley Scott's sci-fi thriller starring Katherine Waterston and Michael Fassbender. (2017, 15, 122min) ★★★
1.45 AM **Flatliners** Sci-fi drama starring Ellen Page and Diego Luna. (2017, 15, 109min) ★★
3.45 **It Comes at Night** Horror thriller starring Joel Edgerton and Christopher Abbott. (2017, 15, 91min) ★★★★
5.30 **to 6.00** AM **Aquaman: Special**

Sky Musicals

311 311 852 | 442 412 | 510

7.00 AM **Muppets Most Wanted** As shown at 4.00pm.
9.00 **Singin' in the Rain** As 6pm.
11.00 **South Pacific** As 2.15am.
1.45 PM **The Fighting Temptations** As 9.45pm.
4.00 **Muppets Most Wanted** Comedy with Ricky Gervais. (2014, U, 103min) ★★★
6.00 **Singin' in the Rain** Classic musical starring Gene Kelly and Debbie Reynolds. (1952, U, 102min) ★★★★★

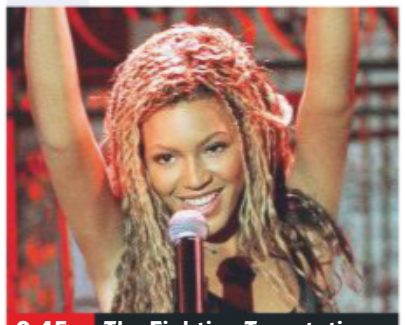
9.45 The Fighting Temptations

8.00 **Pitch Perfect 3** Comedy sequel starring Anna Kendrick. Following their win at the world championship, the Bellas reunite for an overseas tour. With Rebel Wilson. (2017, 12, 93min) ★★★
SEX ●●● VIOLENCE ●●● LANG ●●●

9.45 **The Fighting Temptations** Musical drama starring Cuba Gooding Jr and Beyoncé Knowles. (2003, PG, 123min) ★★★
SEX ●●● VIOLENCE ●●● LANG ●●●

11.55 **Dreamgirls** Musical based on the Broadway show inspired by the story of Diana Ross and The Supremes, starring Jamie Foxx, Beyoncé Knowles, Eddie Murphy and Jennifer Hudson. (2006, 12, 130min) ★★★
2.15 AM **South Pacific** Musical starring Mitzi Gaynor, John Kerr and Rossano Brazzi (1958, U, 151min) ★★★★
5.00 **to 6.00** AM **Sky Cinema Preview**

Film4

313 313 853 | 428 429 | 15 | 300

■ **Films start at 11.00am**
11.00 AM **From Up on Poppy Hill** Animation. (2011, U) ★★★★
12.50 PM **The Indian in the Cupboard** Children's fantasy. (1995, PG, 96min) ★★★
2.40 **Rango** Animated Western. (2011, PG, 107min) ★★★★
4.50 **Back to the Future Part III** Time-travelling adventure. (1990, PG, 112min) ★★★★
7.05 **Taxi** Action comedy. (2004, 12, 97min) ★★

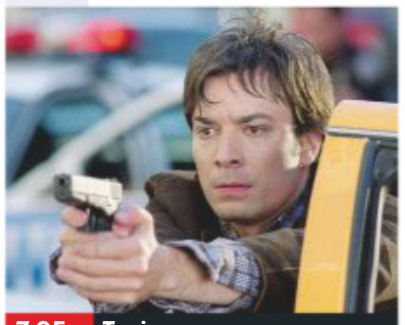
7.05 Taxi

Taxi (film started at 7.05pm)
SEX ●●● VIOLENCE ●●● LANG ●●●

8 PM

9.00 **Die Hard 4.0** Action thriller starring Bruce Willis. New York cop John McClane strives to foil ruthless cyber terrorists who plan to shut down the entire US computer infrastructure on the Fourth of July weekend. (2007, 15, 128min) ★★★
SEX ●●● VIOLENCE ●●● LANG ●●●

9 PM

10 PM

11.35 **The Lobster** Sci-fi comedy drama starring Colin Farrell. In a dystopian near-future, the law dictates that single people are taken to a hotel, where they are obliged to find a romantic partner in 45 days. (2015, 15, 118min) ★★★★
2.05 **to 4.00** AM **Our Idiot Brother** Comedy with Paul Rudd. (2011, 15, 90min) ★★★

11 PM

+1 hour 314 430 45 301

True Movies

319 424 62 303

7.00 AM **Christmas Angel** Comedy. (2009, PG, 87min) ★★★
9.00 **Love Finds a Home** Western. (2009, PG, 88min) ★★
11.00 **Survive the Savage Sea** Drama. (1992, U, 87min) ★★
1.00 PM **The Waltons** 1/25. (S1)
2.00 **Ironside** Legal drama.
3.00 **Amber Alert** Thriller. (2016) ★★
5.00 **Circle of Friends** Thriller. (2006, PG, 89min) ★★★

7.00 **Pearl** 1/6. World War Two drama following the lives of various people caught up in the attack on Pearl Harbor. Stars Angie Dickinson, Dennis Weaver, Robert Wagner and Lesley Anne Warren.
9.00 **Legends of the Fall** Sweeping period drama set in early 20th-century Montana, starring Brad Pitt. The three sons of a retired colonel come into conflict when they meet a beautiful woman. With Anthony Hopkins and Aidan Quinn. (1994, 15, 133min) ★★★
11.55 **Circle of Friends** As 6.00pm.
1.55 AM **The Waltons** Triple bill
5.00 **to 6.00** AM **Little House on the Prairie**

+1 hour 320 303 304

Sony Movies

321 425 32 302

9.00 AM **The Stepchild** Thriller. (2016, 15, 82min) ★★
10.55 **A Killer Upstairs** Mystery thriller. (2005, 15, 65min) ★★
1.00 PM **Asteroid: Final Impact** Thriller. (2015, PG, 86min) ★
2.50 **Termination Point** Time-travel thriller. (2007, 15, 89min) ★★
4.40 **Stranger Than Fiction** Offbeat comedy starring Will Ferrell. (2006, 12, 113min) ★★★★

7.05 **Secret Window** Thriller based on the novella by Stephen King, starring Johnny Depp as a writer who finds himself accused of plagiarism by a stranger. (2004, 12, 96min) ★★★
9.00 **I Am Wrath** Crime thriller starring John Travolta. A grieving widower is shocked when his wife's killers evade justice, so he takes the law into his own hands. (2016, 15, 90min) ★★
10.50 **Drive Hard** Action thriller with John Cusack and Thomas Jane. (2014, 15, 92min) ★
12.50 AM **The Patriot** Epic period drama starring Mel Gibson. (2000, 15, 167min) ★★★
4.10 **to 6.00** AM **Hush** Thriller. (1998, 12, 91min) ★★

+1 hour 322

Christmas 24

325 419 513

7.00 AM **Christmas with the Andersons** Comedy. (2016) ★★
9.00 **An Unexpected Christmas** Comedy. (2016, PG, 84min) ★★
11.00 **With Love, Christmas** (2017)
1.00 PM **Christmas on Honeysuckle Lane** Drama. (2018) ★★
3.00 **Matchmaker Santa** Romantic drama. (2012, PG, 120min) ★★
5.00 **Romance at Reindeer Lodge** Drama. (2017, PG, 90min) ★★

7.00 **Sound of Christmas** Festive romantic drama starring Lindy Booth. A teacher agrees to tutor a girl over the Christmas holidays, and grows closer than expected to the girl's father. (2016, PG, 84min) ★★
9.00 **Christmas at Holly Lodge** Romantic drama starring Alison Sweeney. The owner of a struggling inn falls for a man sent to assess the value of the property. (2017, PG, 90min) ★★
11.00 **A Christmas Detour** Festive drama with Candace Cameron Bure. (2015, PG, 120min) ★★
1.00 AM **A Rose for Christmas** Drama. (2017, PG, 120min) ★★
3.00 **to 5.00** AM **A Winter Wedding** Drama. (2017, 12, 92min) ★★

+1 hour 326 420

Movies4Men

323 426 48 305

6.00 AM **Angel Face** Crime thriller. (1952, b/w, PG, 91min) ★★★
7.45 **On Dangerous Ground** Thriller. (1951, b/w, PG, 82min) ★★★★
9.20 **Hijack** Thriller. (1999, 15) ★★
11.05 **Twice a Judas** (1969, 15) ★★
1.00 PM **I Will Fight No More Forever** Western. (1976) ★★
3.15 **German Night Flyers**
4.30 **US Forces in Action**
5.50 **The Race to Berlin**

7.05 **The Double** Crime thriller starring Richard Gere and Topher Grace. An FBI agent and a retired CIA operative team up to hunt for a legendary Soviet assassin after he murders a US senator. (2011, 12, 94min) ★★
9.00 **Precious Cargo** Crime thriller starring Claire Forlani and Bruce Willis. A thief on the run from a crime boss persuades her former lover to steal a cargo of gems. (2016, 15, 87min) ★★
10.50 **Assassin X** Thriller with Olivier Gruner and Patrick Kilpatrick. (2016, 15, 102min) ★★
12.55 AM **Steel Dawn** Sci-fi action drama starring Patrick Swayze. (1987, 18, 100min) ★★
2.55 **to 4.00** AM **Fly Low! Hit Hard!**

+1 hour 324

FILMS ON OTHER CHANNELS

6pm TILL LATE

6.15 PM **A Dangerous Date** *Paramount Network* (HD) ★★
6.20 **Star Wars: Episode I – The Phantom Menace** *ITV2* Sci-fi adventure prequel (HD) ★★★
7.00 **Flight of the Navigator** *Syfy* Children's sci-fi fantasy. ★★★
8.00 **Freaky Friday** *Disney* (HD) ★★
9.00 **Forrest Gump** *Sky1* ★★★★
9.00 **Pitch Perfect** *ITV2* Musical comed. (HD) ★★★★
9.00 **Passenger 57** *ITV4* (HD) ★★
9.00 **The Inbetweeners 2** *E4* Comedy sequel. (HD) ★★
9.00 **Alexander** *5Spike* Biopic. ★
9.00 **Cruel Intentions** *5STAR* ★★★
9.00 **The Internship** *Comedy Central* Comedy. (HD) ★★★
10.50 **Hard to Kill** *ITV4* Thriller. ★★★
11.00 **Cruel Intentions 3** *5STAR* Teen melodrama. (HD) ★
11.00 **Drive** *Syfy* Thriller. (HD) ★★★★★
11.30 **Movie 43** *Comedy Central* Raunchy comedy. (HD) ★
12.20 AM **Lara Croft: Tomb Raider** *BBC1 (Scot: 1.20am)* Fantasy adventure. (HD) ★★★★
2.00 **Aftermath – A Test of Love** *SonyTV* Family drama. ★★
2.15 **The Aviator** *AMC* Martin Scorsese's epic biopic. ★★★

WEDNESDAY Sport

SKY HD SD VIRGIN HD BT HD

2 January

Sky Sports Main Event

401 401 855 511 501 402 437

6.00 AM **Total Goals**
10.00 **Sky Sports News**
5.00 PM **Sky Sports News at 5**
6.00 **Sky Sports News at 6**
7.00 **Gillette Soccer Special** Julian Warren introduces pre-match reports and news of all tonight's goals as they go in, while studio guests keep an eye on the big games and talking points.
7.30 LIVE **Premier League Newcastle United v Manchester United.** Coverage of the top-flight clash from St James' Park. Two goals in the first 10 minutes saw Newcastle storm into a shock 2-0 lead in October's reverse fixture. Kick-off **8.00pm**.
10.30 **Sky Sports News at Ten** The day's sports news.
11.00 M'T **Sky Sports News**
1.00 AM LIVE **NBA Boston Celtics v Minnesota Timberwolves.** The inter-conference clash from TD Garden. Tip-off **1.00am**.
3.30 **to 6.00** AM LIVE **One-Day International Cricket New Zealand v Sri Lanka.** Coverage of the first one-day international in the three-match series, held at Bay Oval, Tauranga.

Sky Sports Premier League

402 402 856 512 502

6.00 AM **PL Greatest Games**
7.00 **Premier League Legends**
8.00 **Premier League Best Goals**
8.30 **Premier League Highlights**
10.00 **Premier League Years**
12.00 NOON **Premier League World – Sir Alex Ferguson Special**
1.00 PM **Premier League Years**
3.00 **Premier League Highlights**
4.30 **Premier League World – Sir Alex Ferguson Special**
5.30 **Premier League Highlights**
7.00 **Premier League World**
7.30 LIVE **Premier League Newcastle United v Manchester United.** Coverage of the top-flight clash between Jose Mourinho's Red Devils and Rafa Benitez's Magpies, held at St James' Park. Kick-off **8.00pm**.
10.30 **Premier League Best Goals**
11.00 **Premier League World** A round-up of the latest news.
11.30 **Premier League Legends**
12.00 M'T **Premier League Highlights**
12.30 AM **Premier League Best Goals**
1.00 **Premier League Years**
3.00 **Premier League Highlights**
3.30 **PL Greatest Games**
4.00 **Premier League Best Goals**
5.30 **to 6.00** AM **PL 100 Club**

Sky Sports Football

403 403 857 513 503

6.00 AM **Highlights**
8.00 **Football Countdowns**
9.00 **EFL Goals: Championship**
10.00 **EFL: Play Off Finals**
11.00 **One2Eleven**
11.30 **Football's Greatest Players**
12.00 NOON **EFL Goals: Championship**
12.30 PM **EFL Goals: Leagues 1 & 2**
1.00 **Football Countdowns**
2.00 **Football Years**
3.00 **EFL Goals: Championship**
4.00 **EFL Goals: Leagues 1 & 2**
4.30 **Football's Greatest Players**
5.00 **EFL Greatest Games**
5.30 **SPFL Greatest Games**
6.00 **EFL Goals: Leagues 1 & 2**
6.30 **Football's Greatest Players**
7.00 **EFL Goals: Championship**
8.00 **EFL Goals: Leagues 1 & 2**
8.30 **Football Years**
9.00 **EFL Goals: Championship**
10.00 **Play-Off Final Highlights**
11.00 **EFL Greatest Games**
11.30 **Football's Greatest Players**
12.00 M'T **Football Years**
1.00 AM **Football Countdowns**
2.00 **SPFL Greatest Games**
2.30 **One2Eleven**
3.00 **Play-Off Final Highlights**
4.00 **to 6.00** AM **Highlights**

Sky Sports Cricket

404 404 858 514 504

6.00 AM **Cricket's Greatest Games**
7.00 **Best of England v New Zealand**
8.00 **World Cup Cricket Classics**
9.00 **Cricket's Greatest Games**
10.00 **Best of England v New Zealand**
11.00 **World Cup Cricket Classics**
12.00 NOON **Best of Bumble**
1.00 PM **Sky Cricket Commentators on Tour**
2.00 **Best of Bumble**
3.00 **Sky Cricket Commentators on Tour** Highlights from the series.
4.00 **Cricket's Greatest Games**
5.00 **Best of England v New Zealand**
6.00 **Best of Bumble**
7.00 **Sky Cricket Commentators on Tour** Highlights from the series.
8.00 **Best of Bumble**
9.00 **Sky Cricket Commentators on Tour** Highlights from the series.
10.00 **Best of England v New Zealand**
11.00 **Best of England v Sri Lanka**
12.00 M'T **Commentators on Tour: Christchurch**
12.25 AM **Cricket's Greatest Games**
12.55 **to 6.00** AM LIVE **One-Day International Cricket New Zealand v Sri Lanka.** Coverage of the first one-day international in the three-match series held at Bay Oval, Tauranga.

Sky Sports Golf

405 405 859 515 505

6.00 AM **The Open – Official Films** Action from the 1970 Open Championship at St Andrews. **7.00** Royal Birkdale in 1976. **8.00** Turnberry 1977. **9.00** Royal Lytham 1979. **10.00** Royal Troon 1982. **11.00** St Andrews 1984. **12.00** NOON The 1985 event held at Royal St George's. **1.00** PM Muirfield 1987. **2.00** Royal Lytham 1988. **3.00** Royal Troon 1989. **4.00** St Andrews 1990. **5.00** Action from the 1991 Open Championship at Royal Birkdale. **6.00** Action from the 1992 Open Championship at Muirfield. **7.00** Action from the 1995 Open Championship at St Andrews.
8.00 **1999: The Toughest Open** A review of the 128th Open Championship, held at Carnoustie.
9.00 **The Open – Official Films** Action from the 1999 Open Championship at Carnoustie. **10.00** The 2000 Open Championship at St Andrews.
11.00 **1999: The Toughest Open**
12.00 M'T **to 6.00** AM **The Open – Official Films**

BT Sport 1

413 413 867 527 408 430

7.00 AM **Premier League Review**
8.00 **Bundesliga Goals of the Season**
8.30 **Ligue 1 Goals of the Season**
8.45 LIVE **Hyundai A-League Newcastle Jets v Brisbane Roar.** Coverage of the Australian top-flight clash at McDonald Jones Stadium. Kick-off **8.50am**.
11.00 **Premier League Review**
12.00 NOON **FA Cup Final Classics**
5.00 PM **Hyundai A-League** Newcastle Jets v Brisbane Roar.
6.30 **Premier League World** A round-up of all the news from the Premier League.
7.00 **BT Sport Fight Night** A look back at the top 10 fights of 2018.
8.00 **Rugby Tonight** A discussion on all things rugby and look ahead to the upcoming domestic, European and international action.
9.00 **Test Cricket Highlights** A look back at all the action from the third Test between Australia and India at the MCG.
11.00 PM **to 7.00** AM LIVE **Test Cricket Australia v India.** Coverage of the opening day of the Fourth Test in the four-match series, which takes place at Sydney Cricket Ground.

BT Sport 2

414 414 868 528 409 431

7.00 AM **Cricket Classics**
8.00 LIVE **Cricket: Big Bash League Sydney Thunder v Perth Scorchers.** The Big Bash League tie at Spotless Stadium.
11.30 **Vanarama National League**
1.00 PM **Maradona '86**
1.30 **The Myth of Garrincha**
2.00 **Cricket: Women's Big Bash**
3.00 **Cricket: Big Bash League**
4.00 **Fishing: On The Bank**
5.00 **WTA Tennis**
7.00 **Cricket: Women's Big Bash** Sydney Thunder v Sydney Sixers.
8.00 **Cricket: Big Bash League** Sydney Thunder host Perth Scorchers in the Big Bash League at Spotless Stadium.
9.00 **Fishing: On The Bank**
10.00 **ESPN Classic Boxing** A look at Muhammad Ali's greatest fights.
11.00 **ESPN Films: The Real Rocky**
12.00 M'T **Rugby Tonight**
1.00 AM **Gallagher Premiership Rugby Highlights**
3.30 **Bundesliga Goals of the Season**
3.45 **to 7.00** AM LIVE **Cricket: Women's Big Bash Melbourne Renegades v Hobart Hurricanes.** Covergae from the GMHBA Stadium.

BT Sport 3

417 417 869 529 410 432

6.00 AM LIVE **WTA Tennis** Coverage from day four of the ASB Classic in Auckland, New Zealand.
10.00 **UIM F1H2O World Championship**
10.30 LIVE **WTA Tennis** Coverage from day three of the Brisbane International in Australia.
12.30 PM **Ladbrokes SPFL Highlights**
1.00 **Gallagher Premiership Rugby Highlights**
3.30 **BT Sport Fight Night**
4.30 **Vanarama National League**
6.00 **BT Sport Reload** The best bits from BT Sport from the last week.
6.30 **Ladbrokes SPFL Highlights**
7.00 **Bundesliga – Games of the Season So Far** Another chance to see some of the very best games from the German Bundesliga so far this season.
9.00 **Ligue 1 – Games of the Season So Far** All the highlights from Ligue 1 so far this season.
11.00 **WTA Tennis**
1.00 AM LIVE **WTA Tennis** Action from day four of the Brisbane International in Australia.
5.00 **Wuerffel's Way**
5.30 **to 6.00** AM **Mysteries of the Rimet Trophy**

Sky Sports Action

407 407 861 517 507

6.00 AM **Boxing Gold**
7.00 **WWE Main Event**
8.00 **Great Sporting Moments**
8.30 **Wildfly Fishing**
9.00 **Boxing Gold**
10.00 **Racing News**
10.30 **Wildfly Fishing**
11.00 **NFL: America's Game**
12.00 NOON **NFL – A Football Life**
1.00 PM **Sporting Records**
2.00 **Wildfly Fishing**
2.30 **Boxing Gold**
3.30 **Sports Unlimited**
4.30 **Wildfly Fishing**
5.00 **WWE Main Event**
6.00 **WWE Experience**
7.00 **Sports Unlimited** Offbeat activities from around the world.
8.00 **Watersports World**
9.00 **Motorsport Mundial**
9.30 **Top 14 Round-Up Show**
10.00 **WWE Smackdown**
12.00 M'T **NFL: America's Game**
1.00 AM LIVE **NBA Boston Celtics v Minnesota Timberwolves.** Coverage of the inter-conference clash from TD Garden. Tip-off **1.00am**.
3.30 **Boxing Gold**
4.00 **Sporting Records**
5.00 **to 6.00** AM **Sporting Greats**

Sky Sports Mix

121 121 819 520 510

6.00 AM **My Icon**
7.00 **Sky Scholars**
7.30 **My Icon**
8.00 **Great Sporting Moments**
9.00 **Sky Scholars**
9.30 **My Icon**
10.00 **NFL – A Football Life**
11.00 **Sky Scholars**
11.30 **Sporting Greats**
12.00 NOON **Drone Racing League**
1.00 PM **Sky Scholars**
1.30 **My Icon**
2.00 **NFL – A Football Life**
3.00 **Game Changers**
3.25 **Sky Scholars**
4.00 **My Icon**
4.30 **Game Changers**
5.00 **WWE Main Event**
6.00 **Wildfly Fishing**
6.30 **Sporting Records**
7.00 **P1 (USA) – Super Stock**
7.30 **Wildfly Fishing**
8.00 **P1 (USA) – Super Stock**
8.30 **Wildfly Fishing**
9.00 **P1 (USA) – Super Stock**
9.30 **Sporting Records**
10.00 **Wildfly Fishing**
10.30 **P1 (USA) – Super Stock**
11.00 **Premier League World**
11.30 **Premier League 100 Club**
12.00 M'T **to 6.00** AM **Mix Shorts**

BT Sport/ESPN

423/426 872 530 411 434

6.00 AM LIVE **WTA Tennis** Coverage from day two of the Shenzhen Open in China.
12.00 NOON **ESPN FC** A round-up of the latest news from the world of football.
12.30 PM **College Football** College football action, featuring coverage of the Fiesta Bowl in Glendale, Arizona.
4.00 **ESPN FC** A round-up of the latest news from the world of football from the ESPN studios in Bristol, Connecticut.
4.30 **College Football** College football action, featuring coverage of the Rose Bowl in Pasadena, California.
8.00 **College Football** College football action, featuring coverage of the Sugar Bowl in New Orleans, Louisiana.
11.30 LIVE **WTA Tennis** Coverage from the quarter-finals of the ASB Classic in Auckland.
5.30 **to 6.00** AM **BT Sport Reload**

Eurosport 1

410 410 864 523 521 412 435

7.00 AM **Australian Open Tennis**
8.30 **WATTS**
8.45 **Ski Jumping**
9.45 **Cross-Country Skiing**
10.45 LIVE **Cross-Country Skiing** The Tour de Ski women's 10km mass start event from Oberstdorf.
11.45 **Ski Jumping**
12.45 PM LIVE **Cross-Country Skiing** The Tour de Ski men's 15km mass start in Oberstdorf.
1.45 **WATTS** Winter sports clips.
2.00 **Alpine Skiing** From Oslo.
3.00 **Biathlon** World Team Challenge.
4.00 **Ski Jumping** From Germany.
5.00 **Cross-Country Skiing**
7.00 **Alpine Skiing** From Vermont.
8.00 **ATP Tennis** From Brisbane.
10.00 **Tennis: Hopman Cup** Day five.
11.30 **Ski Jumping** From Germany.
12.30 AM **Rally Raid**
12.50 **Eurosport News**
3.00 LIVE **ATP Tennis** The Brisbane International.
5.00 **to 6.00** AM **ATP Tennis**

Eurosport 2

411 411 865 524 522 413 436

6.30 AM **Cross-Country Skiing**
7.15 **Alpine Skiing** From Norway.
8.00 **Tennis: Hopman Cup**
9.30 LIVE **Tennis: Hopman Cup Australia v Spain.** Coverage of day five of the team competition from the Perth Arena.
2.30 **ATP Tennis** From Brisbane.
4.30 **Tennis: Hopman Cup**
6.00 **Australian Open Tennis** Simona Halep v Angelique Kerber.
8.00 **Ski Jumping** From Germany.
9.00 **Alpine Skiing** From Norway.
9.30 **Snooker: Welsh Open**
11.30 **Rally Raid**
11.45 **Rally Raid: Dakar**
12.15 AM **Rally Raid**
12.30 **Cross-Country Skiing**
1.00 **Ski Jumping** From Germany.
2.00 **Biathlon** From Germany.
3.00 **Cross-Country Skiing**
4.00 **Ski Jumping** From Germany.
5.00 **Alpine Skiing** From Norway.
5.30 **to 6.15** AM **Cross-Country Skiing** From Germany.

Sky Sports Darts

408 408 862 518 508

6.00 AM **Darts Gold**
7.00 **Darts Top 5 Moments**
7.30 **Rob Cross: World Champion**
8.00 **World Darts Championship**
11.00 **Darts Gold**
11.30 **Rob Cross: World Champion**
12.00 NOON **Darts Top 5 Moments**
1.00 PM **World Darts Championship**
4.00 **Legends of Darts**
5.00 **Darts Top 5 Moments**
6.00 **Michael van Gerwen: The Story So Far** A look at the darts player's career to date.
6.30 **Rob Cross: World Champion** The player's 2018 success.
7.00 **World Darts Championship** Action from the 16th day's play at Alexandra Palace in London, where the final of this year's competition took place.
10.00 **Legends of Darts**
11.00 **Darts Gold** Four editions.
1.00 AM **World Darts Championship**
4.00 **Darts Gold** Four editions.
5.00 **to 6.00** AM **Sporting Records**

Sky Sports F1

406 406 860 516 506

6.00 AM **The Home of F1**
12.00 NOON **Ferrari Challenge Europe** Action from Mugello.
1.00 PM **Formula 1**
3.10 **Billy Monger Drives An F1 Car**
3.15 **Porsche Super Cup**
3.45 **GP3 Racing**
5.35 **Nico & Keke**
5.50 **Kimi Hovercraft Racing**
6.00 **Formula 1** The Australian Grand Prix: Another chance to see the opening round of the season from Albert Park, Melbourne.
8.15 **F1 2018: Winners' Circle: Vettel** The British Grand Prix: Highlights from the 10th round of the season, at Silverstone.
9.15 **Formula 1** The Singapore Grand Prix: A replay of the race at Marina Bay Street Circuit, where the 15th round of the season took place.
11.40 **Max & Daniel: Axe Throwing**
11.50 **Seb & Kimi Chat to Martin**
12.00 M'T **The Road To Victory**
1.00 **to 6.00** AM **The Home of F1**

Thursday

3 January

Evening Planner

Football

Man City v Liverpool
Sky Sports Premier League HD & Main Event HD, kick-off 8pm
The top-of-the-table encounter at the Etihad between the north-west titans

Documentary

Back in Time for School
BBC2 HD, 8pm
A journey through 100 years of education for 15 teenagers and four teachers begins with musket practice

Documentary

The Cruise: Shanghai to Sydney
ITV HD, 8.30pm
A few old faces from past series are on board as the Majestic Princess sets sail

Comedy

Island of Dreams
BBC2 HD, 10pm
In a spoof of *Fantasy Island*, Harry Enfield plays 'Richard Branson', who fulfils the dreams of visitors to his luxury paradise

SKY EVENING TIME	7.00PM	7.30PM	8.00PM	8.30PM	9.00PM	9.30PM	10.00PM	10.30PM
Favourites								
101 BBC1	7.00 Wallace &...	7.30 EastEnders	8.00 Mastermind	8.30 EastEnders	9.05 Luther		10.05 News; Local News	
102 BBC2	◂ 6.30 Galapagos	7.30 University...	8.00 Back in Time for School		9.00 Mississippi: Earth's Great Rivers		10.00 Island of Dreams	10.30 "Christmas"...
103 ITV	7.00 Emmerdale	7.30 Losing Weight...	8.00 Emmerdale	8.30 The Cruise...	9.00 Who Wants to Be a Millionaire?		10.00 News; Local News	
104 CHANNEL 4	7.00 News		8.00 Food Unwrapped Diet Special		9.00 21 Kids and Counting		10.00 First Dates at Christmas	
105 CHANNEL 5	7.00 The Dog Rescuers: Best in Show		8.00 Animals After Dark		9.00 The Secret Life of the Holiday Resort		10.00 Film: Vacation	
106 SKY ONE	7.00 The Simpsons				9.00 Film: Saving Private Ryan			
Entertainment								
116 BBC4	7.00 The Celts: Blood, Iron and Sacrifice...		8.00 Sicily: Wonder of the Mediterranean		9.00 Waco: Madman or Messiah – Storyville			10.30 Basquiat –...
118 ITV2	◂ 6.10 Film: Star Wars: Episode II – Attack of the Clones				9.00 Film: Hot Fuzz			
136 MORE4	◂ 6.55 The Supervet		7.55 Grand Designs		9.00 The World's Best Diet			10.40 24...
135 E4	7.00 Hollyoaks	7.30 Young Sheldon	8.00 The Big Bang Theory		9.00 The Good Place		10.00 The Inbetweeners	
107 SKY WITNESS	7.00 Paramedics		8.00 Criminal Minds		9.00 Madam Secretary		10.00 Killer in My Village	
108 SKY ATLANTIC	7.00 CSI		8.00 Blue Bloods		9.00 Game of Thrones			
110 GOLD	◂ 6.40 Only...	7.20 Dad's Army	8.00 Morecambe & Wise in America		9.00 Only Fools and Horses			10.20 Two Doors Down
111 DAVE	7.00 Cops UK: Bodycam Squad		8.00 Beat the Internet with John Robins		9.00 Live at the Apollo		10.00 Taskmaster	
119 ITV3	7.00 Murder, She Wrote		8.00 Endeavour				10.00 Vera	
120 ITV4	7.00 The Chase: Celebrity Special		8.05 Film: Jaws: The Revenge				10.00 Film: Hard to Kill	
112 COMEDY CENTRAL	7.00 Friends				9.00 Film: Kevin & Perry Go Large			
114 SYFY	7.00 Film: Jumper				9.00 Midnight, Texas		10.00 Film: G.I. Joe: The Rise of Cobra	
109 W	7.00 Inside the Ambulance				9.00 Film: Monster's Ball			
113 UNIVERSAL	7.00 NCIS				9.00 Law & Order: Special Victims Unit			
124 FOX	7.00 NCIS				9.00 Family Guy			
122 SKY ARTS	7.00 Dolly Parton: Song by Song				9.00 The Directors		10.00 Discovering: Janet Leigh	
Documentary								
125 DISCOVERY	7.00 Supertruckers		8.00 Wheeler Dealers		9.00 Outback Truckers		10.00 Hard To Kill	
162 ANIMAL PLANET	7.00 Mekong: Soul of a River		8.00 Into Alaska		9.00 Monsters Inside Me		10.00 Animal Cops Houston	
129 NAT GEO	7.00 Air Crash Investigation		8.00 Primal Survivor		9.00 Wicked Tuna: North v South			
130 HISTORY	7.00 American Pickers		8.00 Buried: Knights Templar and the Holy...		9.00 The Curse of Oak Island: Family Album		10.00 MysteryQuest	
155 YESTERDAY	7.00 Wild China							
166 EDEN	7.00 Oceans						10.00 Secret Life Underground	
Films								
301 SKY PREMIERE	◂ 6.10 Rampage		8.00 Pacific Rim: Uprising				10.00 Wildling	
302 SKY HITS	◂ 6.35 Maze Runner: The Death Cure				9.00 Blockers			
303 SKY CLASSICS	◂ 6.15 The Thomas Crown Affair		8.00 True Grit					10.10 Casablanca
304 SKY DISNEY	◂ 6.30 Beauty and the Beast		8.00 The Princess Diaries 2: Royal Engagement				10.00 Hocus Pocus	
305 SKY FAMILY	◂ 6.20 Despicable Me		8.00 ParaNorman			9.40 My Girl		
306 SKY ACTION	◂ 5.45 Tombstone		8.00 Green Lantern				10.00 Star Wars: The Last Jedi	
307 SKY COMEDY	◂ 6.25 Table 19		8.00 Snatched			9.40 American Pie 2		
308 SKY THRILLER	◂ 6.55 The Snowman				9.00 Fifty Shades Freed: Unveiled Edition			
309 SKY DRAMA	◂ 5.35 Jerry Maguire		8.00 Battle of the Sexes				10.05 Roman J. Israel, Esq	
310 SKY SCI-FI	◂ 6.45 Thor: Ragnarok				9.00 Black Panther			
311 SKY MUSICALS	◂ 5.45 Annie		8.00 Mamma Mia!				10.00 The School of Rock	
313 FILM4	◂ 6.55 Volcano				9.00 Babylon A.D			
315 TCM	7.05 The Train Robbers				9.00 The Corruptor			
Sport								
401 MAIN EVENT	7.00 SS Tonight	7.30 Premier League – Live: Manchester City v Liverpool: From the Etihad Stadium (Kick-off 8.00)						10.30 SS News at Ten
402 PREMIER LEAGUE	7.00 PL World	7.30 Premier League – Live: Manchester City v Liverpool: From the Etihad Stadium (Kick-off 8.00)						10.30 PL Best Goals
403 FOOTBALL	7.00 EFL Goals: Championship		8.00 EFL Goals...	8.30 EFL Greatest...	9.00 Football Years		10.00 Play-Off Final Highlights	
404 CRICKET	7.00 One-Day International Cricket		8.00 Test Cricket		9.00 One-Day International Cricket		10.00 Test Cricket	
413 BT SPORT 1	7.00 The Emirates...	7.30 Premier League Review		8.30 Rugby Tonight		9.30 The Emirates...	10.00 Test Cricket Highlights	
414 BT SPORT 2	7.00 BT Sport Fight Night		8.00 Fishing: On The Bank		9.00 Bundesliga...	9.30 Bundesliga...	10.00 ESPN Classic Boxing	

◂ Denotes programmes starting before 7.00pm † Regions vary

THURSDAY

SAVE UP TO 50%
SUBSCRIPTION OFFER: 6 ISSUES FOR 1*
Subscribe online at www.tvandsatsubs.com/DGL8 or call 0330 3331113 and quote code DGL8
*Your payments will then continue at £14.99 payable every 3 months, saving 50%

BBC1

101 101/115 801 | 101 108 | 1 101 | 101 106/108

6.00 AM **Breakfast** (S)(HD)
9.15 **Countryfile Winter Diaries** Tips on coping with fuel poverty during the winter months. (S)(R)(HD)
10.00 **Homes Under the Hammer** Properties in Cheshire, Norfolk and Lanarkshire. (S)(R)(HD)
11.00 **Wanted Down Under** (S)(HD)
11.45 **Caught Red Handed** (S)(R)(HD)
12.15 PM **Bargain Hunt** (S)(R)(HD)(AD)
1.00 **BBC News** (S)(HD)
1.30 **Local News** (S)
1.45 **The Blake Mysteries** (S)(HD)(AD)
2.30 **Escape to the Country** (S)(R)(AD)
3.30 **Money for Nothing** (S)(R)
4.15 **Celebrity Antiques Road Trip** Jimmy Osmond and Tony Christie embark on the challenge. (S)(HD)
5.15 **Pointless** Quiz show. (S)(R)(HD)
6.00 **BBC News** (S)(HD)
6.30 **Local News** (S)

7.00 Wallace & Gromit: The Wrong...

7 PM

7.00 Wallace & Gromit: The Wrong Trousers The duo fall foul of a villainous penguin. (S)(R)(HD)(AD)

7.30 EastEnders Tensions reach breaking point at the wedding. (S)(HD)(AD)

8 PM

8.00 Celebrity Mastermind 7/10. With Mike Bushell, Vassos Alexander, Jenny Colgan and Stanley Johnson. (S)(HD)

8.30 EastEnders Karen feels bad for shouting at Bernadette. (S)(HD)(AD)

9 PM

9.05 Luther 3/4. The detective's friend is in danger, while a young woman has been kidnapped by the killer. As revenge threatens to consume Luther, he must decide who to save. (S5) (S)(HD)(AD)
■ Concludes tomorrow

10 PM

10.05 BBC News (S)(HD)
10.35 Local News (S)
10.50 Mrs Brown's Boys New Year Special The doting mother offers Winnie and Sharon a place to stay when the pipes in their house burst. (S)(R)(HD)
11.25 **FILM** **Flatliners** Sci-fi horror thriller starring Kiefer Sutherland and Julia Roberts. A group of medical students take one another to the brink of death in a controlled experiment to find out what lies beyond this life and they experience hallucinations. With Kevin Bacon and William Baldwin. (S)(HD)(AD) (1990, 15) ★★★
1.15 AM **Weather for the Week Ahead** Seven-day forecast. (S)(HD)
1.20 **to 6.00** AM **BBC News** (S)(HD)

BBC2

102 102/115 802 | 102 102 | 2 102 | 102 108/106

6.20 AM **Wanted Down Under** (S)(R)
7.05 **Sign Zone: MasterChef: The Professionals** (S)(R)(HD)(AD)
8.05 **FILM** **Angels One Five** Wartime drama with Jack Hawkins. (S)(HD)(AD) (1951, b/w, U, 95min) ★★
9.40 **FILM** **The Happiest Days of Your Life** British comedy starring Alastair Sim. (S)(HD) (1950, b/w, U, 80min) ★★★★★
11.00 **BBC Newsroom Live** (S)(HD)
1.00 PM **Coast** (S)(HD)(AD)
1.30 **Growing Up Wild: Natural World**
2.30 **A Place to Call Home** (S)(R)(HD)
3.20 **FILM** **The Odd Life of Timothy Green** Family fantasy drama. (S)(HD) (2012, U, 100min) ★★
5.00 **Hairy Bikers' Kitchen Cookbook**
5.15 **Flog It!** From Glasgow. (S)(R)(HD)
6.00 **Eggheads** Quiz show. (S)(HD)
6.30 **Galapagos** (R)(HD)(AD)

9.00 Mississippi: Earth's Great Rivers

7.30 University Challenge Christmas 2018 9/10. The second semi-final of the festive contest. (S)(HD)

8.00 **NEW SERIES** **Back in Time for School** 1/8. Fifteen teenagers and three teachers embark on a time-travelling adventure through 100 years of education history, beginning in the Victorian era. (S)(HD)(AD)

9.00 Mississippi: Earth's Great Rivers **SERIES FINALE** 3/3. The documentary follows the Mississippi River through the varied landscapes from its source to its mouth, starting in Wyoming and Montana. (S)(AD)

10.00 **NEW** **Island of Dreams** One-off comedy starring Harry Enfield. (S)(HD)
10.30 **The 'Christmas' Misadventures of Romesh Ranganathan** The comedian visits the Canadian Arctic. (S)(R)(HD)(AD)
11.30 **Ed Sheeran: Radio 2 in Concert** The singer performs at the BBC Radio Theatre in London, following his global stadium tour. (S)(R)(HD)
12.25 AM **No Activity – Christmas Special** Comedy. (S)(R)(HD)
1.15 **Sign Zone: Nadiya's Asian Odyssey** (S)(R)(HD)(AD)
2.15 **Sign Zone: This Is My Song** 2/2. A bride-to-be records a song with her late father. (S)(R)(HD)(AD)
3.15 **Sign Zone: Countryfile** (S)(R)(HD)
4.10 **to 6.00** AM **Previews** (S)

ITV

103 103/176 803 | 103 113 | 3 103 | 103 111

6.00 AM **Good Morning Britain** (S)(HD)
8.30 **Lorraine** (S)(HD)
9.25 **The Jeremy Kyle Show** Guests air their differences. (S)(HD)
10.30 **This Morning** (S)(HD)
12.30 PM **Loose Women** The ladies chat to reality star and new mum Casey Batchelor. (S)(HD)
1.30 **ITV News** (S)
1.55 **Local News** (S)
2.00 **Celebrity Catchphrase** With Jonathan Ross, Tess Daly and Linda Robson. (S)(R)(HD)
3.00 **Tenable** Five housemates from London compete. (S)(R)(HD)
4.00 **Tipping Point** Game show hosted by Ben Shephard. (S)(HD)
5.00 **The Chase** Quiz show hosted by Bradley Walsh. (S)(HD)
6.00 **Local News** (S)
6.30 **ITV News** (S)

5.00 The Chase

7.00 Emmerdale Nicola begins to worry about Bernice. (S)(HD)(AD)

7.30 Losing Weight – Six Months to Save a Life: Tonight Following three obese people as they try to lose weight. (S)(HD)

8.00 Emmerdale Matty decides he needs to protect himself. (S)(HD)(AD)

8.30 **NEW SERIES** **The Cruise: Shanghai to Sydney** 1/6. Documentary set on board the *Majestic Princess*. (S)(HD)

9.00 Who Wants to Be a Millionaire? Jeremy Clarkson hosts another edition as more players try to win the jackpot, with four lifelines at their disposal. (S)(HD)
■ Continues tomorrow

10.00 ITV News (S)
10.30 Local News (S)
10.45 Gordon, Gino and Fred: Road Trip 2/3. Gordon Ramsay, Gino D'Acampo and Fred Sirieix cook oysters in France. (S)(R)(HD)
11.45 **20 Years of the Black Eyed Peas** Will.i.am and his bandmates celebrate their two decades in the music industry. (S)(R)(HD)
12.35 AM **Who Wants to Be a Millionaire?** As 9pm. (S)(R)(HD)
1.30 **Jackpot247**
3.00 **Losing Weight – Six Months to Save a Life: Tonight** (S)(R)(HD)
3.25 **ITV Nightscreen** (HD)
5.05 **to 6.00** AM **The Jeremy Kyle Show** Talk show. (S)(SL)(R)(HD)

+1 hour 203 | 114 | 33 | 112

CHANNEL 4

104 104/138 803 | 104 141 | 4 104 | 104

6.10 AM **The King of Queens** (S)(R)
7.50 **Everybody Loves Raymond** 17&18/23. Double bill. (S8) (S)(R)
8.50 **Frasier** Triple bill. (S6) (S)(R)(AD)
10.20 **Ramsay's Kitchen Nightmares USA** A seafood restaurant. (S)(R)
11.15 **Undercover Boss USA** (S)(R)(HD)
12.10 PM **News** (S)(HD)
12.15 **FILM** **The Princess Bride** Fantasy adventure starring Cary Elwes. (S)(HD) (1987, PG, 115min) ★★★★
2.10 **Countdown: Champion of Champions** (S)(HD)
3.00 **A Place in the Sun** (S)(HD)
4.00 **The Secret Life of the Zoo** The pygmy marmosets have new babies. (S)(R)(HD)(AD)
5.00 **Couples Come Dine with Me** (S)
6.00 **The Simpsons** (S)(R)(AD)
6.30 **Hollyoaks** Romeo has to sleep rough on the streets. (S)(HD)(AD)

8.00 Food Unwrapped Diet Special

7.00 News (S)(HD)

8.00 **NEW** **Food Unwrapped Diet Special** The team offer tips to help viewers lose weight after the Christmas holidays, and Matt Tebbutt finds out if ditching alcohol can make a person look younger. (S)(HD)(AD)

9.00 **NEW** **21 Kids and Counting** As the family prepare for the next arrival, Sue and Noel Radford head off on a package holiday to Benidorm, with 20 kids in tow, hoping to spend some quality time with their children. (S)(HD)(AD)

10.00 First Dates at Christmas The restaurant hosts a festive party as maitre d' Fred Sirieix welcome new singletons through the doors as well as a few returning couples to reveal how their lives have changed since their first dates. (S)(R)(HD)
11.00 **The Undateables: A Festive Proposal** (S)(R)(HD)(AD)
12.05 AM **Naked Attraction** (S)(R)(HD)
1.05 **What Britain Bought in 2018** (R)
2.00 **Supershoppers Sales Special** (R)
2.55 **The People's Vet** (S)(SL)(R)(HD)
3.50 **Embarrassing Pets** (S)(R)(HD)(AD)
4.15 **Food Unwrapped** (S)(R)(HD)
4.45 **Jamie's Cracking Christmas** (R)
4.55 **Come Dine with Me** (S)(R)(HD)
5.50 **to 6.05** AM **Kirstie's Handmade Christmas** (S)(R)(HD)

+1 hour 204 | 142 | 13 109 | 121

(S) Subtitles (SL) Signing (R) Repeat (HD) High Definition (AD) Audio Description

CHANNEL 5

105 105 805 | 105 150 | 5 105 | 105 105

6.00 AM **Milkshake!** (HD)
9.15 **Jeremy Vine**
11.15 **GPs: Behind Closed Doors** A drug overdose. (S)(R)(HD)
12.10 PM **News** (S)(HD)
12.15 **The Yorkshire Vet** (S)(R)(HD)
1.10 **Access** Showbiz news. (S)(HD)
1.15 **Make You Laugh Out Loud** Comedy clips. (S)(R)(HD)
1.45 **Neighbours** (S)(HD)(AD)
2.20 **FILM The Wrong Babysitter** Thriller with Daphne Zuniga. (S)(HD) (2017, 15, 100min) ★★
4.00 **Friends** (S8) (S)(R)(HD)
5.00 **News** (S)(HD)
5.30 **Neighbours** (S)(R)(HD)(AD)
6.00 **The Yorkshire Vet** Peter Wright examines elderly clients Steve and Jeanie Green's dairy herd. (S)(R)(HD)
6.50 **News** (S)(HD)

9.00 The Secret Life of the...

7.00 **The Dog Rescuers: Best in Show** Revisiting abandoned dogs featured in the series, including nine poodles left by the side of the road and a lurcher that was tied to a fence. (S)(R)(HD)

8.00 **Animals After Dark** 2/3. Steve Backshall is back at the hedgehog hospital when a patient is brought in, and he also meets a barn owl, one of the night's most ferocious hunters. (S)(HD)
■ Concludes tomorrow

9.00 **NEW SERIES The Secret Life of the Holiday Resort** 1/4. Documentary lifting the lid on an all-inclusive hotel in the heart of Spain's Costa Brava, where thousands of Brits flock each year to enjoy the easy life. (S)(HD)

10.00 **FILM Vacation** Comedy starring Ed Helms and Christina Applegate. A hapless family man follows in his father's footsteps by taking his wife and sons on a disastrous road trip. (S)(HD) (2015, 15, 135min) ★★
SEX ●●● VIOLENCE ●●● LANGUAGE ●●●

12.15 AM **Named & Shamed: Greatest Celebrity Scandals** (S)(R)(HD)
1.05 **Teleshopping**
3.05 **Access** Showbiz news. (S)(HD)
3.10 **Cruising with Jane McDonald** The presenter travels up the Rhine. (S)(R)(HD)
4.00 **Tattoo Disasters UK** (S)(R)(HD)
4.45 **House Doctor** (S)(SL)(R)
5.10 **Great Artists** (S)(SL)(R)
5.35 **to 6.00** AM **Wildlife SOS** (S)(R)

+1 hour 205 | 155 | 44 | 128

SKY ONE

106 106 806 | 110 109

6.00 AM **Futurama** Four episodes of the animated series. (S)(R)(HD)
8.00 **Modern Family** (S)(R)(HD)
9.00 **The Simpsons** (S)(R)(HD)
10.00 **Snake Boss** (S)(R)(HD)
11.00 **Big Beasts: Last of the Giants** 2/3. (S)(R)(HD)(AD)
12.00 NOON **NCIS: Los Angeles** 2/24. (S9) (S)(R)(HD)
1.00 PM **Hawaii Five-0** (S)(R)(HD)
3.00 **S.W.A.T.** (S1) (S)(R)(HD)(AD)
4.00 **Modern Family** 9/24. A former neighbour returns. (S)(R)(HD) **4.30** 10/24. The clan plan an 'express Christmas'. (S3) (S)(R)
5.00 **The Simpsons** (S)(R)(HD)
5.30 **The Simpsons** (S)(R)(HD)
6.00 **Futurama** (S)(HD)(AD)
6.30 **The Simpsons** *Cue Detective:* Homer is challenged to a cook-off by a TV chef. (S)(HD)

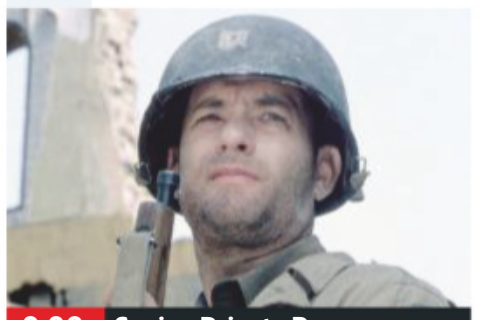

9.00 Saving Private Ryan

7.00 **The Simpsons** *Puffless:* Marge's sister Patti decides to move in with the family. (S)(HD) **7.30** *Treehouse of Horror XXVI:* Sideshow Bob achieves his dream, while Lisa and Bart gain superpowers. (HD)

8.00 **The Simpsons** *Gal of Constant Sorrow:* Bart offers a homeless woman the chance to live in his wardrobe. (S)(HD) **8.30** *Treehouse of Horror X:* With Lucy Lawless and Tom Arnold. (S)(R)(HD)

9.00 **FILM Saving Private Ryan** Steven Spielberg's World War Two drama starring Tom Hanks, Tom Sizemore, Matt Damon and Edward Burns. A small team of US soldiers are sent to find and rescue a young private whose three brothers have been killed in action. (S)(HD) (1998, 15, 169min) ★★★★★
SEX ●●● VIOLENCE ●●● LANGUAGE ●●●

12.10 AM **Delicious** (R)(HD)
1.10 **The Force: North East** A high-speed chase ends with a sinister discovery. (S)(R)(HD)
2.05 **The Force: Manchester** (S)(R)
3.00 **A League of Their Own** The best moments from the comedy quiz. (S)(R)(HD)(AD)
4.00 **Monkey Life** (HD)
5.00 **to 6.00** AM **Futurama** Double bill. (S)(R)(HD)

+1 hour 206

LOCAL VARIATIONS

BBC1

SCOTLAND
Sky **951**, Virgin **862**, Freesat **960**
No variations

N. IRELAND
Sky **953**, Virgin **863**, Freesat **957**
No variations

WALES
Sky **952**, Virgin **864**, Freesat **964**
No variations

BBC2

SCOTLAND
Sky **970**, Freesat **970**
No variations

N. IRELAND
Sky **972**, Freesat **969**
No variations

WALES
Sky **971**, Freesat **971**
1.00pm Grand Tours of Scotland (S)(R)(HD) **1.10-2.30** Monkey Kingdom (S)(HD) **5.00** Extreme Wales with Richard Parks (S)(R)(HD) **5.30-6.00** Flog It! (S)(R)(HD) **10.30-11.30pm** Andrew Davies: Rewriting the Classics (S)(R)(HD)

ITV

No variations

S4C

Sky **134**, Virgin **166**, Freesat **120**
6.00am Cyw **12.00noon** Newyddion S4C a'r Tywydd **12.05pm** Gardd Pont y Twr (AD) **12.30** Caru Casglu **1.00** Cefn Gwlad (AD) **2.00** Newyddion S4C a'r Tywydd **2.05** Prynhawn Da **3.00** Newyddion S4C a'r Tywydd **3.05** Priodasau Cwmderi **4.00** Awr Fawr **5.00** Stwnsh: Larfa **5.05** Stwnsh: Lois yn Erbyn Anni **5.15** Stwnsh: Y Brodyr Adrenalini **5.25** Stwnsh: FM **5.50** Stwnsh: Gwboi a Twm Twm **6.00** Newyddion S4C a'r Tywydd **6.05** Ar y Bysus **6.30** Rownd a Rownd (AD) **7.00** Heno **7.30** Pobol y Cwm (AD) **8.00** Noson Lawen **9.00** Newyddion 9 a'r Tywydd **9.30** Ffrindiau Ffôn ar Wyliau **10.30** Hansh **11.00-11.35pm** Stiwdio Gefn

TV&Satellite week
The issue with listings for 5-11 January is on sale now!

BBC4

116 116 815 | 107 163 | 9 106 | 173 107

BBC4 programmes start at 7.00pm

7.00 PM **The Celts: Blood, Iron and Sacrifice with Alice Roberts and Neil Oliver** 2/3. The emergence of La Tène Iron Age culture.
8.00 **Sicily: Wonder of the Mediterranean** 2/2. Michael Scott concludes his history of the island.
9.00 **Waco: Madman or Messiah – Storyville** **SERIES FINALE** 2/2. Documentary weaving a current-day narrative with the story of David Koresh and his doomed followers.
10.30 **Basquiat – Rage to Riches** Documentary exploring the enduring popularity of the artist's work.
12.00 M'T **Arena: Nicolas Roeg – It's About Time** Profile of the director.
1.00 AM **Disco & Beyond with Ana Matronic and Martyn Ware**
2.00 **Sicily: Wonder of the Mediterranean**
3.00 **to 4.00** AM **The Celts: Blood, Iron and Sacrifice**

MORE4

136 136 830 | 147 195 | 14 | 124

8.55 AM **Food Unwrapped**
9.30 **A Place in the Sun: Winter Sun** Double bill.
11.35 **Four in a Bed** Five editions.
2.10 PM **Come Dine with Me** From Birmingham.
4.55 **A Place in the Sun: Winter Sun** Searching for a home in Barbados.
5.55 **The Supervet** A Devon Rex cat is brought in after being struck by a car.
6.55 **The Supervet** Noel treats a German shepherd puppy that needs surgery on its hips and front leg using cell treatment.
7.55 **Grand Designs** Kevin McCloud meets a couple transforming 5,000 sq ft of derelict basement in west London – but without proper drawings, confusion kicks in almost from the start.
9.00 **The World's Best Diet** Jimmy Doherty and Kate Quilton rank 50 diets from worst to best.
10.40 **24 Hours in A&E** Cameras follow a woman who is airlifted to St George's after being involved in a car crash.
11.45 **24 Hours in A&E** Patients include a man hit by a pizza delivery motorbike.
12.50 AM **8 Out of 10 Cats Does Countdown**
1.50 **Ramsay's Kitchen Nightmares USA**
2.50 **to 3.35** AM **8 Out of 10 Cats Uncut**

+1 hour 236 | 196 | 86 | 125

ITV2

118 118 816 | 115 176 | 6 | 113

6.00 AM **Totally Bonkers Guinness World Records**
6.45 **You've Been Framed! Top 100 Talent**
7.40 **Emmerdale**
8.05 **Coronation Street**
9.05 **Ellen DeGeneres Show**
10.00 **FILM What a Girl Wants** Comedy with Amanda Bynes. (2003, PG, 103min) ★★
12.15 PM **Emmerdale**
12.45 **Coronation Street**
1.50 **Ellen DeGeneres Show**
2.45 **The Jeremy Kyle Show**
6.10 **FILM Star Wars: Episode II – Attack of the Clones** Sci-fi adventure starring Ewan McGregor and Natalie Portman. With the galaxy on the verge of civil war, apprentice Jedi knight Anakin Skywalker discovers love, as well as his own darker side. (2002, PG, 142min) ★★
9.00 **FILM Hot Fuzz** Cop thriller spoof starring Simon Pegg and Nick Frost. An overachieving London police officer is transferred to a sleepy rural town and investigates a string of bizarre murders. (2007, 15, 115min) ★★★★★
11.25 **Family Guy** *The Giggity Wife:* 11/22. Quagmire accidentally gets married to a prostitute. (S11)
11.55 **Family Guy** (S11&14)
1.25 **to 2.20** AM **American Dad!**

+1 hour 218 | 116 | 27 | 114

E4

135 135 829 | 106 145 | 28 | 122

6.00 AM **Hollyoaks**
7.30 **The Goldbergs**
8.00 **Melissa & Joey**
9.00 **The Goldbergs**
10.00 **The Big Bang Theory**
11.00 **Brooklyn Nine-Nine**
12.00 NOON **Young Sheldon**
1.00 PM **The Big Bang Theory**
2.00 **Melissa & Joey**
3.00 **Brooklyn Nine-Nine**
4.00 **The Goldbergs**
5.00 **Young Sheldon**
6.00 **The Big Bang Theory** 5&6/24. Double bill. (S11)
7.00 **Hollyoaks**
7.30 **Young Sheldon** 12/22. The youngster decides he needs a computer. (S1)
8.00 **The Big Bang Theory** 5/24. The girls take a trip to Las Vegas. (S8) **8.30** 1/24. Sheldon and Amy go on honeymoon. (S12)
9.00 **The Good Place** **NEW EPISODES** 4/13. Eleanor has a hard time. **9.30** 5/13. Michael focuses on an emergency. (S1)
10.00 **The Inbetweeners** 1/6. The gang go on a trip. **10.35** 2/6. Will does work experience at a garage. (S2)
11.05 **The Big Bang Theory**
12.00 M'T **Gogglebox**
1.05 AM **Naked Attraction**
2.05 **The Good Place**
2.55 **The Inbetweeners**
3.50 **The Big Bang Theory**
4.35 **to 6.00** AM **Brooklyn Nine-Nine**

+1 hour 235 | 146 | 29 | 123

Thursday primetime

THURSDAY Entertainment

Thursday

Sky Witness

107 107 807 112 111

6.00 AM **Motorway Patrol**
7.00 **Border Security: Australia's Front Line**
8.00 **CSI** 20/23. (S4)
9.00 **Send in the Dogs**
10.00 **Customs UK**
12.30 PM **Customs UK**
1.00 **Nothing to Declare**
4.00 **Paramedics** Crews deal with sick and injured children.
5.00 **Paramedics** A drunken man refuses assistance.
6.00 **Paramedics** Crews respond to a suspected drowning.

9.00 Madam Secretary

7 PM

7.00 **Paramedics** The team rescue a man who has jumped into a river and in Dublin they care for an elderly man.

8 PM

8.00 **Criminal Minds** *Brothers Hotchner:* 23/24. The Replicator targets a member of the team. With Mark Hamill. (S8)

9 PM

9.00 **Madam Secretary NEW EPISODE** *Requiem:* 4/20. The remains of World War Two soldiers are found in Southeast Asia. (S5)

10 PM

10.00 **Killer in My Village** The murder of model Andre Nunes, who was kidnapped and killed in a case of mistaken identity.
11.00 **Criminal Minds** (S12)
12.00 M'T **World's Most Evil Killers**
1.00 AM **How I Caught the Killer**
2.00 **Blindspot** (S4)
3.00 **Road Wars**
4.00 **Brit Cops: Law & Disorder**
5.00 **to 6.00** AM **Border Security: Australia's Front Line**

+1 hour 207 140

Sky Atlantic

108 108 808

6.00 AM **The British**
7.00 **The Guest Wing**
8.00 **Storm City** 2/4. (S1)
9.00 **The West Wing** (S3)
11.00 **House** 10&11/22. (S1)
1.00 PM **Without a Trace** *Deep Water:* 17/24. An eminent senator disappears. (S5)
2.00 **Blue Bloods** 18/22. (S5)
3.00 **The West Wing** (S3)
5.00 **House** 12/22. A baseball player breaks his arm. **6.00** 13/22. A patient claims to be cursed. (S1)

8.00 Blue Bloods

7.00 **CSI** *Caged:* 7/23. A rare-book restorer's body is found locked inside a temperature-controlled cage. (S2)

8.00 **Blue Bloods** *Through the Looking Glass:* 19/22. Danny acts as a mentor to a troubled teenager. (S5)

9.00 **Game of Thrones** *Mother's Mercy:* 10/10. Cersei finds herself seeking forgiveness in King's Landing, and Jon is challenged at the Wall. (S5) **10.10** *The Red Woman:* 1/10. The fate of Jon Snow is revealed. (S6)
11.10 **Game of Thrones** *Homeward Bound:* 2/10. Bran trains with the Three-Eyed Raven. (S6)
12.10 AM **Banshee** 7&8/10. (S2)
2.15 **Dexter** 11/12. (S3)
3.15 **Entourage** 5/12. (S6)
3.50 **Life Itself: Special**
4.05 **to 6.00** AM **The West Wing**

+1 hour 208

GOLD

110 110 810 124 310

7.25 AM **Yes, Prime Minister**
8.00 **Butterflies**
9.20 **Last of the Summer Wine**
11.20 **The Green Green Grass**
12.00 NOON **My Family**
12.40 PM **2point4 Children**
1.20 **Are You Being Served?**
2.00 **The Green Green Grass**
2.40 **My Family**
3.20 **2point4 Children**
4.00 **Last of the Summer Wine**
6.00 **Are You Being Served?**
6.40 **Only Fools and Horses** A pregnant woman needs help.

10.20 Two Doors Down

7.20 **Dad's Army** Captain Mainwaring sets about trying to get equipment for the platoon.

8.00 **Morecambe & Wise in America NEW EDITION** 2/3. Eric and Ern are invited back onto *The Ed Sullivan Show.*

9.00 **Only Fools and Horses** A weeping statue in the local church gives Del Boy an idea for a scheme. **9.40** Del Boy acquires a nuclear fallout shelter, so he, Rodney and Grandad prepare for war.
10.20 **Two Doors Down** Christine stays with Eric and Beth.
11.00 **The Royle Family**
11.40 **Early Doors**
12.20 AM **Peep Show**
12.55 **Two Doors Down**
1.35 **You, Me & Them**
2.15 **The Royle Family**
2.50 **to 4.00** AM **Harry Hill's TV Burp**

+1 hour 210 190

ITV3

119 119 817 117 177 10 115

6.00 AM **Classic Coronation Street**
6.55 **Heartbeat**
7.55 **The Royal**
9.00 **Lewis**
11.00 **On the Buses**
12.05 PM **Rising Damp**
12.35 **The Royal**
1.40 **Heartbeat**
2.40 **Classic Coronation Street**
3.50 **Midsomer Murders** *Faithful Unto Death:* A craft centre's financial ruin has dire consequences.
5.55 **Heartbeat** *Caped Crusaders.*

7.00 Murder, She Wrote

7.00 **Murder, She Wrote** *Who Threw the Barbitals in Mrs Fletcher's Chowder?* The sheriff's brother-in-law is murdered.

8.00 **Endeavour** *Colours:* A protest at a hair salon exposes escalating racial unrest in Oxford, and a murder at an army base threatens to unveil long-held secrets within the regiment. Guest stars Marcus Griffiths.

10.00 **Vera** *Shadows in the Sky:* Dock worker Owen Thorne falls to his death from the roof of a multi-storey car park while picking up his daughter from her school prom.
12.05 **to 2.00** AM **Vera** *Muddy Waters:* When a man's body is dredged up from a slurry pit, Vera must connect the dots between the victim and a wounded illegal immigrant.

+1 hour 219 174 34 116

ITV4

120 120 818 118 178 24 117

6.00 AM **The Chase**
6.45 **The Avengers**
7.40 **Kojak**
8.35 **Quincy ME**
9.40 **Minder**
10.40 **The Sweeney**
11.50 **The Professionals**
12.50 PM **The Avengers**
1.55 **Kojak**
2.55 **Quincy ME**
4.00 **Minder**
5.00 **The Professionals** Bodie and Doyle become bodyguards.
6.00 **The Sweeney**

10.00 Hard to Kill

7.00 **The Chase: Celebrity Special** Jonathan Ross, Katy Brand, Chris Hollins and Jo Wood take on a trivia expert for charity.

8.05 **FILM Jaws: The Revenge** Action thriller sequel starring Lorraine Gary and Michael Caine. The small town of Amity is terrorised once again by a man-eating shark. (1987, 12, 100min) ★
SEX ●●● VIOLENCE ●●● LANG ●●●

10.00 **FILM Hard to Kill** Thriller starring Steven Seagal. An LA cop plots his revenge against the vicious drugs gang that murdered his wife and child. With Kelly LeBrock. (1990, 18, 92min) ★★★
SEX ●●● VIOLENCE ●●● LANG ●●●
12.05 AM **Minder**
1.00 **The Sweeney**
2.00 **to 2.45** AM **Better Late Than Never**

+1 hour 220 175 154

Sky Two

151 121

7.00 AM **Biggest Loser USA**
9.00 **Fat: Fight of My Life**
10.00 **Biggest Loser: Australia**
11.00 **60 Minute Makeover**
1.00 PM **Monkey Life**
3.00 **Stargate SG-1** (S9)
5.00 **Warehouse 13** (S2)
7.00 **Road Wars**
8.00 **NCIS: Los Angeles** *Liabilities:* 15/24. Callen and Sam try to track down a dangerous underground spy. (S9)
9.00 **Living the Dream** 3/6. Freddie struggles to find his place at school. **10.00** 4/6. Troy's former wrestling rival turns up demanding a rematch. (S1)
11.00 **A League of Their Own US Road Trip**
12.00 M'T **Ultimate Road Wars**
1.00 AM **Caught on Dashcam**
2.00 **Ross Kemp: Extreme World** Double bill.
4.00 **Madam Secretary** (S5)
5.00 **to 6.00** AM **Monkey Business**

Pick

152 123 11 144

6.00 AM **Customs UK**
7.00 **Highway Cops**
8.00 **Highway Patrol**
9.00 **UK Border Force**
10.00 **Nothing to Declare**
11.00 **Supergirl** 20/22. (S2)
12.00 NOON **Ghost Whisperer**
1.00 PM **Highway Cops**
2.00 **Air Ambulance ER**
3.00 **Australia's Front Line**
4.00 **Police Force: Australia**
5.00 **David Attenborough's Galapagos**
6.00 **Stargate SG-1** (S6)
7.00 **Ghost Whisperer** (S3)
8.00 **Supergirl** 21/22. (S2)
9.00 **The Moaning of Life**
10.00 **Strike Back: Vengeance**
11.00 **Scariest Hauntings**
12.00 M'T **The Force: Essex**
1.00 AM **War on Crime**
2.00 **Road Wars**
3.00 **Police 10/7**
4.00 **Highway Patrol**
4.30 **Motorway Patrol**
5.00 **to 6.00** AM **Stop, Search, Seize**

+1 hour 252 97 145

Dave

111 111 811 127 194 12 157

7.10 AM **Rocket City Rednecks** Double bill.
8.00 **American Pickers**
9.00 **Storage Hunters UK**
10.00 **American Pickers**
1.00 PM **Top Gear**
3.00 **Timber Kings**
4.00 **Brojects in the House**
5.00 **Top Gear**
7.00 **Cops UK: Bodycam Squad** Documentary.
8.00 **Beat the Internet with John Robins NEW EDITIONS** Double bill.
9.00 **Live at the Apollo** With Josh Widdicombe and Nathan Caton.
10.00 **Taskmaster** With Liza Tarbuck, Alice Levine and Asim Chaudhry.
11.00 **QI XL** With Rob Brydon. **11.40** With Katy Brand.
12.20 AM **Mock the Week**
1.00 **QI XL** Double bill.
2.25 **Mock the Week**
3.00 **to 4.00** AM **The Last Man on Earth**

+1 hour 211 211 79

Comedy Central

112 112 812 132 181 307 370

8.00 AM **The Fresh Prince of Bel Air** 21&22/26. (S4)
9.00 **My Wife and Kids** (S4)
10.00 **Friends** Six episodes.
1.00 PM **Impractical Jokers**
2.00 **Friends** (S5&6)
4.00 **The Office (US)** (S5)
5.00 **Friends** (S6)
8.00 **Friends** 10/25. Joey sets his sights on kissing Janine. **8.30** 11/25. Joey finally dates Janine. (S6)
9.00 **FILM Kevin & Perry Go Large** Comedy starring Harry Enfield and Kathy Burke. (2000, 15, 82min) ★★
10.45 **FILM The Football Factory** Violent drama starring Danny Dyer. (2004, 18, 91min) ★
12.30 AM **Jimmy Carr: Laughing & Joking**
1.30 **South Park** (S15)
3.25 **The Cleveland Show**
4.15 **to 5.00** AM **My Wife and Kids**

+1 hour 212 133

ITV Be

131 119 179 26 118

9.00 AM **LittleBe**
12.00 NOON **Cake Hunters**
12.25 PM **The Real Housewives of Melbourne**
1.20 **Don't Be Tardy for the Wedding**
2.15 **Million Dollar Listing: NYC** Property series.
3.10 **The Real Housewives of Orange County**
4.05 **The Real Housewives of New Jersey: Teresa Checks In** Double bill.
6.00 **Buying and Selling** Double bill of editions.
8.00 **Dinner Date** Lauren looks for love.
9.00 **Vanderpump Rules** Lala addresses the rumours about her dating a married man. **10.00** James lashes out at Jax and Kristen.
10.55 **Botched** Paul helps a female impersonator.
11.50 PM **to 12.40** AM **The Only Way Is Essex**

+1 hour 231 120 119

True Ent

179 189 61 142

6.00 AM **Touched by an Angel** 9/22. (S8)
7.00 **Agatha Christie Hour**
8.00 **Born and Bred** (S3)
1.00 PM **Born and Bred** (S3)
5.00 **FILM The Jazz Singer** Remake of the classic Al Jolson talkie, starring Neil Diamond. (1980, PG, 115min) ★★★
7.00 **M*A*S*H** 15&16/20. (S9)
8.00 **The New Avengers** *The House of Cards:* The trio try to uncover an assassination ring.
9.00 **Taggart** *Skin Deep:* Robbie is investigated for corruption, while Michael and Jackie investigate when a man is found dead at a health farm.
11.05 **The Beach Boys: An American Family** 1/2. Biopic of the band starring Fred Weller.
1.00 **to 3.00** AM **The Beach Boys: An American Family**

+1 hour 279 152

★★★★★ Excellent ★★★★ Very Good ★★★ Good ★★ Average ★ Poor

Alibi

132 132 826 | 126 200 | 312 | 382

7.10 AM **Sue Thomas: F.B.Eye**
9.00 **Rosewood** 21/22. (S1)
10.00 **The Doctor Blake Mysteries**
11.00 **Miss Fisher's Murder Mysteries** Double bill. (S3)
1.00 PM **Father Brown** As 11pm.
2.00 **Murdoch Mysteries** 6&7/18. Double bill. (S10)
4.00 **Unforgettable** 4/13. (S2)
5.00 **Sue Thomas: F.B.Eye** (S1)
6.00 **New Tricks** *Love Means Nothing in Tennis:* The death of a tennis star occupies the team. Guest stars Alexei Sayle.

8.00 Murdoch Mysteries

7.00 **The Doctor Blake Mysteries** *An Invincible Summer:* 10/10. Family members are found dead at their table. (S2)
8.00 **Murdoch Mysteries** *Unfinished Business:* 12/18. A man confesses to the murder of his wife on his deathbed. (S7)
9.00 **Death in Holy Orders** 2/2. Thriller based on PD James's book, starring Martin Shaw and Robert Hardy. The death toll at St Anselm's theological college continues to mount, leaving the school threatened with closure. With Janie Dee. (S1)
11.00 **Father Brown** *The Star of Jacob:* A baby is kidnapped.
12.20 AM **The Doctor Blake Mysteries** 9/10. A priest is found to have died. (S2)
1.20 **The Closer** 15/21. The lawsuit comes to a head. (S7)
2.25 **to 4.00** AM **The Closer**

+1 hour 232 130

Syfy

114 114 814 | 135 165 | 319 | 375

6.00 AM **Star Trek: Voyager** (S6)
8.00 **Teleshopping**
11.00 **Primeval** 6&7/7. (S4)
1.00 PM **FILM Almighty Thor** Fantasy adventure with Richard Grieco. (2011, 12, 92min) ★
3.00 **FILM Flight of the Navigator** Family sci-fi fantasy adventure. (1986, U, 89min) ★★★
5.00 **FILM The Librarian II: Return to King Solomon's Mines** Fantasy adventure sequel starring Noah Wyle and Gabrielle Anwar. (2006, PG, 90min) ★★★

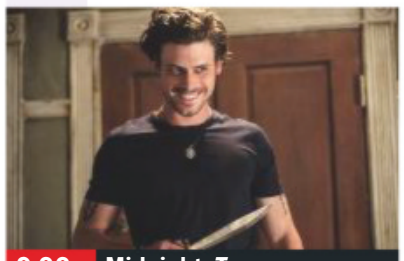
9.00 Midnight, Texas

7.00 **FILM Jumper** Sci-fi action thriller starring Hayden Christensen. A man discovers that he can teleport himself anywhere – and runs up against a secret organisation determined to kill him. (2008, 12, 84min) ★★
SEX ●●● VIOLENCE ●●● LANG ●●●
9.00 **Midnight, Texas** **NEW EPISODE** *Yasss, Queen:* A man with psychic powers moves to a small town. (S2)
10.00 **FILM G.I. Joe: The Rise of Cobra** Adventure starring Dennis Quaid. (2009, 12, 113min) ★★★
SEX ●●● VIOLENCE ●●● LANG ●●●
12.30 AM **Midnight, Texas** As shown at 9.00pm.
1.40 **FILM Dead Snow 2: Red vs Dead** Horror sequel starring Vegar Hoel and Orjan Gamst. (2014, 18, 97min) ★★★
4.00 **to 6.00** AM **Buffy the Vampire Slayer**

+1 hour 214 136

W

109 109 809 | 125 191 | 311 | 383

6.10 AM **Judge Faith**
6.20 AM **Dynamo: Magician Impossible** Double bill.
8.15 **FILM Alvin and the Chipmunks: The Squeakquel** Musical. (2009, U, 84min) ★★
10.00 **The Bill**
11.00 **Inside the Ambulance**
1.00 PM **Inside the Ambulance** Six editions, including at:
4.00 A flat is filled with smoke.
5.00 A hospital patient is found wandering the streets.
6.00 A woman suffers a serious nose bleed.

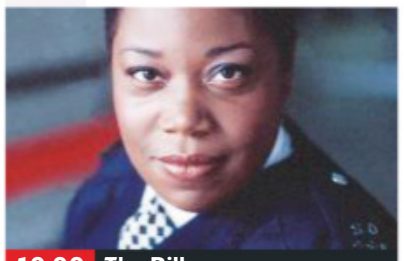
10.00 The Bill

7.00 **Inside the Ambulance** Paramedics try to save a man bleeding from his arm, and a woman shows signs of having sepsis.
8.00 **Inside the Ambulance** An ambulance crew try to help a girl who is reluctant to let them examine her head injury.
9.00 **FILM Monster's Ball** Drama starring Halle Berry as a widow who forms a relationship with a prison warden without realising that he was involved with her husband's execution. With Heath Ledger. (2002, 15, 111min) ★★★★
SEX ●●● VIOLENCE ●●● LANG ●●●
11.30 **The Catherine Tate Show** With Paul Whitehouse.
12.10 AM With Peter Kay.
12.45 **Celebrity MasterChef** The four remaining celebrities are challenged to create a main course and dessert.
2.30 **to 3.00** AM **Judge Faith**

+1 hour 209 131

Universal

113 113 813 | 137 164 | 320 | 385

8.00 AM **Numb3rs** 14/18. (S4)
9.00 **CSI: Miami** 1&2/24. (S3)
11.00 **NCIS** 1&2/24. (S10)
1.00 PM **Law & Order** (S10)
3.00 **CSI: Miami** 3/24. A woman is pushed under a bus.
4.00 4/24. The body of a student is discovered on a golf course. (S3)
5.00 **Major Crimes** 3/10. A fatal car crash occurs outside a nightclub.
6.00 4/10. The department try to solve a case relating to the Israeli mafia. (S1)

7.00 NCIS

7.00 **NCIS** *Phoenix:* 3/24. Ducky reopens a case while on medical leave by talking officials into releasing a body.
8.00 **NCIS** *Lost at Sea:* 4/24. The team are called in to investigate when three survivors from a helicopter crash are found. (S10)
9.00 **Law & Order: Special Victims Unit** *Contrapasso:* 3/24. A man is castrated and left for dead.
10.00 **Law & Order: Special Victims Unit** *No Good Reason:* 4/24. A victim of cyberbullying goes missing. (S19)
11.00 **Law & Order: Special Victims Unit** 5/24. A 10-year-old case is reopened. (S19)
12.00 M'T **Law & Order: Special Victims Unit** 6/24. (S19)
1.00 AM **Chicago Justice** (S1)
2.00 **Sea Patrol** 14/16. (S4)
3.00 **to 5.00** AM **Numb3rs**

+1 hour 213 138

FOX

124 124 821 | 157 199

8.00 AM **Leverage** 5/15. (S2)
9.00 **Bull** 23/23. (S1)
10.00 **Monk** 1/13. (S1)
11.00 **Bones** 15&16/25. (S4)
1.00 PM **NCIS** 11&12/24. (S12)
3.00 **The Mentalist** 1/22. (S6)
4.00 **Monk** 2/13. The death of the mayoral candidate's bodyguard is investigated. (S1)
5.00 **Bones** 17/25. The half-eaten body of Cam's former fiancé is found in a tiger cage at the zoo.
6.00 18/25. The pulverised remains of a gifted scientist are discovered. (S4)

5.00 Bones

7.00 **NCIS** *We Build, We Fight:* 13/24. Gibbs and the team investigate when the first openly gay Navy lieutenant is murdered.
8.00 **NCIS** *Cadence:* 14/24. DiNozzo investigates a murder at the military academy he once attended. (S12)
9.00 **Family Guy** *Blue Harvest:* 1/12. To pass the time during a blackout, Peter passes tells a story spoofing *Star Wars*. (S6)
10.00 **Family Guy** 21/22. Stewie tries his new teleportation machine. (S11)
10.30 22/23. Joe cheats on Bonnie. (S10)
11.00 **American Dad!** Double bill of the animated comedy. (S12)
12.00 M'T **Family Guy** Double bill of the animated comedy. (S13)
1.00 AM **Baskets** 5&6/10. (S3)
2.00 **American Dad!** (S12)
3.00 **Family Guy** 2&3/18. (S13)
4.00 **to 5.00** AM **Baskets**

+1 hour 224 158

Thursday

7 PM | **8 PM** | **9 PM** | **10 PM**

E!

123 123 834 | 156 | 321 | 386

7.00 AM **Keeping Up with the Kardashians**
10.00 **News: Daily Pop**
11.00 **Model Squad**
1.00 PM **Botched**
3.00 **Keeping Up with the Kardashians**
6.00 **Keeping Up with the Kardashians** Tensions rise over one of Kylie's endorsements.
7.00 **News** Showbiz news.
8.00 **Botched** A patient whose surgeon poked a hole through her nose.
9.00 **Keeping Up with the Kardashians** Kris worries that pregnant Khloe is taking her healthy lifestyle too far.
10.00 **The Bi Life** Double bill of the dating show.
12.00 M'T **Botched**
1.00 AM **Keeping Up with the Kardashians**
2.00 **Teleshopping**
3.00 **Keeping Up with the Kardashians**
4.00 **to 5.00** AM **The Platinum Life**

Sky Arts

122 122 820 | 122 206

6.00 AM **Discovering: Tony Curtis** Profile of the actor.
7.00 **Discovering: Anthony Hopkins**
8.00 **Too Young to Die**
11.00 **The Gardens of Pompeii**
12.00 NOON **Mystery of the Lost Paintings**
1.00 PM **Discovering: Abba**
2.00 **Glen Campbell: I'll Be Me** Following the country star on tour.
4.00 **Shania Twain: Still the One – Live in Las Vegas** From Caesars Palace.
6.00 **Dolly Parton: Song by Song** Six editions.
9.00 **The Directors** The life of Alfred Hitchcock.
10.00 **Discovering: Janet Leigh** A profile of the American actress.
11.00 **Laurel and Hardy: Their Lives and Magic**
12.45 AM **Bettie Page Reveals All**
2.00 **World of Hugh Hefner**
3.00 **to 6.00** AM **Too Young to Die**

4Seven

137 143 203 | 110/47 | 127

9.00 AM **Come Dine with Me**
11.30 **Frasier** (S6)
1.00 PM **A Place in the Sun: Winter Sun**
3.00 **Undercover Boss USA**
4.00 **Ramsay's Kitchen Nightmares USA**
6.00 **A Place in the Sun: Winter Sun**
7.00 **A Place in the Sun** An Edinburgh couple search for a home in Menorca.
8.00 **Kirstie and Phil's Love It or List It** Property show with Kirstie Allsopp and Phil Spencer.
9.00 **What Britain Bought in 2018** Britain's spending habits over the past 12 months.
10.00 **FILM Anchorman 2: The Legend Continues** Comedy sequel. (2013, 15, 118min) ★★
12.20 AM **The Inbetweeners**
2.25 **21 Kids and Counting**
3.30 **to 4.00** AM **Travel Man Christmas Special: 96 Hours in Jordan**

5USA

141/169 | 153 | 21 | 129

9.00 AM **Access**
9.10 **Catch a Contractor**
9.30 **CSI: NY** (S4)
1.05 PM **The A-Team**
3.10 **CSI: NY** 1/25. (S5)
4.05 **Law & Order** (S14)
7.00 **Castle** *Dreamworld:* 2/23. Beckett races to find the person behind a stolen toxin. (S6)
8.00 **NCIS** *Gone:* 8/24. The teenage daughter of a US Navy commander is abducted. (S10)
9.00 **NEW SERIES Taken** *SERE:* 1/16. Return of the prequel saga. Bryan Mills must fight for his life in a Mexican prison. (S2)
10.00 **Law & Order: Special Victims Unit** *Sick:* 19/25. A billionaire is accused of paedophilia. (S5)
10.55 **Law & Order: Special Victims Unit** (S5)
11.55 **The Detail** 9/10. (S1)
12.55 AM **CSI: NY** (S5&6)
3.50 **to 4.00** AM **Access**

+1 hour 241 185 56 130

5STAR

128 151 30 131

8.00 AM **Last Man Standing**
8.25 **Dance Moms**
10.05 **Last Man Standing**
11.05 **Two and a Half Men**
12.00 NOON **Police Interceptors**
1.00 PM **Can't Pay? We'll Take It Away!**
3.00 **Neighbours**
3.35 **My Wife and Kids**
5.00 **Two and a Half Men**
6.00 **Neighbours**
6.30 **Cats Make You LOL**
7.00 **Flights from Hell: Caught on Camera**
8.00 **Can't Pay? We'll Take It Away!**
9.00 **Greatest Ever Movie Blunders NEW EDITION**
10.00 **FILM Carrie** Horror. (2013, 15) ★★★
12.05 AM **FILM House at the End of the Street** Horror. (2012, 15) ★★
2.10 **Celebrity Botched Up Bodies** Double bill.
3.55 **to 4.00** AM **Access**

+1 hour 228 186 55

Drama

143 128 20 158

7.00 AM **London's Burning**
8.00 **Soldier, Soldier**
9.00 **Lovejoy**
10.00 **Casualty**
11.00 **The Bill**
1.00 PM **Classic EastEnders**
2.20 **London's Burning**
3.20 **Soldier, Soldier**
4.20 **Lovejoy**
5.20 **Birds of a Feather**
6.00 **French Fields**
6.35 **As Time Goes By**
7.20 **Last of the Summer Wine** Clegg takes care of a friendly dog.
8.00 **Inspector George Gently** *Gently in the Blood:* A woman's murder is linked to some stolen passports.
10.00 **New Tricks** *Queen and Country:* Sandra reopens an investigation into an apparent suicide.
11.00 **Silent Witness**
1.10 AM **The Bill**
2.15 **Soldier, Soldier**
3.10 **to 4.00** AM **Garden Hopping** Double bill.

THURSDAY Entertainment & Lifestyle

Thursday

AMC

186 186 840 332 381

Programmes start at 1pm.

1.00 PM **FILM House of Flying Daggers** Period adventure. (2004, 15, 119min) ★★★★★
3.10 **Grey's Anatomy** (S1)
4.05 **Rectify** 1/6. (S1)
5.10 **Star Files** Ben Stiller.
5.25 **FILM The Master of Disguise** Comedy. (2002, PG, 80min) ★
7.00 **Grey's Anatomy** *The First Cut Is the Deepest*: 2/9. Meredith puts her career on the line to save a baby. (S1)
8.00 **Rectify** *Sexual Peeling:* 2/6. Daniel tells Ted Jr about his experiences in prison. (S1)
9.00 **Preacher** (S2)
12.45 AM **Preacher** (S2)
3.20 **to 5.30** AM **FILM Dracula 2000** Horror tale with Gerard Butler. (2000, 15, 99min) ★

CBS Drama

147 197 71 134

9.00 AM **Gunsmoke** (S19)
10.00 **ER** 7/22. (S4)
11.00 **Touched by an Angel**
12.00 NOON **Judge Judy**
1.00 PM **Gunsmoke** (S19)
2.00 **The Love Boat** (S3)
3.00 **Medium** 2/16. (S4)
4.00 **Judge Judy**
6.00 **The Love Boat** (S3)
7.00 **CSI: Miami** *Throwing Heat:* 13/24. Frank finds himself in a precarious position. (S5)
8.00 **ER** *Freak Show:* 8/22. Doyle urges Jeanie to fight on. (S4)
9.00 **Medium** *To Have and to Hold:* 3/16. An investigation could help Joe secure a job. (S4)
10.00 **CSI: Miami** 14/24. (S5)
11.00 **The Love Boat** (S3)
12.00 M'T **Judge Judy**
1.00 AM **ER** As 8.00pm.
2.00 **Medium** As 9.00pm.
3.00 **CSI: Miami** As 10.00pm.
4.00 **Touched by an Angel**
5.00 **to 6.00** AM **Gunsmoke**

CBS Justice

148 192 39 137

9.00 AM **Diagnosis Murder**
11.00 **Bonanza** 34/34. (S6)
12.00 NOON **Gunsmoke** (S19)
2.00 PM **Walker, Texas Ranger** 21/25. (S3)
3.00 **NCIS** 18/24. (S4)
4.00 **NCIS: Los Angeles** (S3)
5.00 **JAG** 18/24. (S6)
6.00 **Diagnosis Murder** (S4)
8.00 **Walker, Texas Ranger** *Deadline:* 22/25. (S3)
9.00 **NCIS** *Berlin:* 21/24. Ziva and Tony travel to Berlin to track down Ilan Bodnar. (S10)
10.00 **NCIS: Los Angeles** *Patriot Acts:* 20/24. A former Marine is suspected of creating a chemical bomb. (S3)
11.00 **NCIS** 24/24. (S11)
12.00 M'T **CSI: Miami** (S5)
1.00 AM **NCIS** As 9.00pm.
1.55 **JAG** 16/24. (S6)
2.55 **MacGyver** 2/14. (S7)
3.50 **Walker, Texas Ranger**
4.35 **to 6.00** AM **Mission: Impossible**

CBS Reality

146 148 66 135

9.00 AM **Judge Judy**
10.00 **Bondi Rescue**
11.00 **Unsolved Mysteries**
12.00 NOON **Medical Detectives**
1.00 PM **Judge Judy**
3.00 **Bondi Rescue**
4.00 **Unsolved Mysteries**
5.00 **Judge Judy**
7.00 **Medical Detectives**
8.00 **48 Hours: Mystery** **NEW EDITION** Real-life crimes and mysteries.
9.00 **It Takes a Killer**
10.00 **NEW SERIES Voice of a Serial Killer** Audio taken from police interrogation confessions.
11.00 **Evil Twins**
12.00 M'T **Snapped: Killer Couples**
1.00 AM **It Takes a Killer**
2.00 **Voice of a Serial Killer**
3.00 **Urban Legends**
3.50 **Hoarders: Family Secrets**
4.40 **Nowhere to Hide**
5.30 **to 6.00** AM **Dog Patrol**

+1 hour 246 201 67 136

Challenge

145 139 46 146

7.00 AM **The Price Is Right** Hosted by Joe Pasquale.
8.00 **Wheel of Fortune**
9.00 **The Chase Australia**
10.00 **The Chase** Quiz show.
11.00 **Family Fortunes**
11.30 **Bruce's Price Is Right**
12.00 NOON **Wheel of Fortune** Game show.
1.00 PM **Catchphrase**
2.00 **Family Fortunes**
3.00 **The Chase** Quiz show.
4.00 **The Chase Australia**
5.00 **The Cube**
6.00 **Pointless** Quiz with Alexander Armstrong.
8.00 **The Chase** Quiz show.
10.00 **Classic Who Wants to Be a Millionaire?** Big-prize quiz hosted by Chris Tarrant.
11.00 **Bullseye**
1.00 AM **The Chase**
2.00 **The Chase**
3.00 **Golden Balls**
4.00 **to 6.00** AM **Deal or No Deal**

+1 hour 245 180 147

Comedy Central Extra

127 182 308

6.00 AM **Wipeout USA**
7.00 **Teleshopping**
9.00 **Friends** (S5)
10.00 **Bob's Burgers** (S8)
11.00 **Impractical Jokers**
1.00 PM **Friends** (S5)
2.00 **Wipeout USA**
3.00 **Scrubs** 3&4/24. (S1)
4.00 **Bob's Burgers** (S8)
5.00 **Fresh Prince of Bel Air**
6.00 **Impractical Jokers**
8.00 **The Office (US)** (S5)
9.00 **Michael McIntyre**
10.00 **Russell Howard Live**
11.00 **Jack Dee – So What?**
12.00 M'T **The Fresh Prince**
1.00 AM **Da Ali G Show**
1.35 **8 Out of 10 Cats**
2.05 **Kevin Hart Live**
2.35 **Amy Schumer Live**
3.00 **Lip Sync Battle**
3.20 **Russell Kane**
3.45 **Grouchy Young Men**
4.30 **Bob's Burgers** (S8)
5.15 **to 6.00** AM **Mike & Molly**

+1 hour 227

Food Network

172 291 41 148

6.00 AM **Barefoot Contessa**
7.15 **Valerie's Home Cooking**
9.00 **Barefoot Contessa**
10.00 **The Pioneer Woman**
11.00 **Country Show Cook Off**
12.00 NOON **Cake Boss**
1.00 PM **Jamie at Home**
2.00 **Jamie and Jimmy's Friday Night Feast**
3.00 **The Pioneer Woman**
5.00 **Jamie's 15 Minute Meals** Double bill.
6.00 **Jamie Does Marrakech**
7.00 **The Pioneer Woman**
8.00 **Diners, Drive-Ins and Dives** Double bill.
9.00 **Hairy Dieters: How to Love Food and Lose Weight** Healthy versions of favourite recipes.
10.00 **Man v Food**
11.00 **Diners, Drive-Ins and Dives** Four editions.
1.00 AM **Restaurant: Impossible**
2.00 **to 3.00** AM **Mystery Diners**

+1 hour 272 149

Good Food

133 133 827 278 280 313 388

6.10 AM **Choccywoccy-doodah: Starstruck**
7.00 **Hairy Bikers' Bakeation**
8.00 **James's Mediterranean**
9.00 **Rick's Long Weekends**
11.00 **Hairy Bikers' Bakeation**
12.00 NOON **Two Greedy Italians: Still Hungry**
1.00 PM **Little Paris Kitchen**
1.30 **Donal's Irish Feast**
2.00 **Ottolenghi's Mediterranean Feast**
3.00 **James Martin's Brittany**
4.00 **James's Mediterranean**
5.00 **Hairy Bikers' Bakeation**
6.00 **Two Greedy Italians: Still Hungry**
7.00 **Little Paris Kitchen**
7.30 **Donal's Irish Feast**
8.00 **Rick's Long Weekends**
10.00 **Hairy Bikers' Bakeation**
11.00 **Little Paris Kitchen**
11.30 **Donal's Irish Feast**
12.00 M'T **Two Greedy Italians: Still Hungry**
1.00 **to 6.10** AM **Highlights**

+1 hour 233 279

Lifetime

164 164 838 208 209 329 384

7.00 AM **Judge Judy**
8.00 **Police Patrol**
9.00 **Pawn Stars**
10.00 **Property Brothers**
11.00 **Judge Judy**
1.00 PM **Police Patrol**
2.00 **Storage Wars**
3.00 **Pawn Stars**
4.00 **Dance Moms**
5.00 **Dance Mums with Jennifer Ellison**
6.00 **Property Brothers**
7.00 **Judge Judy**
9.00 **Arranged NEW EDITION** Couples in arranged marriages ahead of their wedding.
10.00 **Neighbours with Benefits** Following swinger couples in a suburban community.
11.00 **Hardcore Pawn**
12.00 M'T **Storage Wars**
1.00 AM **Pawn Stars**
2.00 **Arranged** As 9.00pm.
3.00 **to 4.00** AM **Property Brothers**

+1 hour 264

Paramount Network

159 188 187 57

9.00 AM **Access**
9.10 **Gilmore Girls**
11.00 **FILM Seduced by a Stranger** Thriller. (2017, PG, 90min) ★★
12.50 PM **FILM Til Death Do Us Part** Thriller. (2014, PG, 85min) ★★
2.45 **FILM My Mother's Secret** Thriller. (2012, PG, 90min) ★
4.30 **FILM Death of a Vegas Showgirl** Mystery. (2016, 15, 87min) ★★
6.10 **FILM Double Daddy** Drama. (2015, PG) ★★
8.00 **Grimm** *12 Days of Krampus:* 8/22. (S3)
9.00 **Arrow** 18/23. (S1)
10.00 **The Strain** 12/13. (S1)
11.00 **The X-Files**
12.00 M'T **Grimm**
12.55 AM **Sleepy Hollow** Double bill. (S1)
2.45 **Now That's Funny!**
4.30 **Lip Sync Battle**
5.15 **Access**
5.30 **to 6.00** AM **Neighbours**

Quest

144 144 866 172 217 37 167

6.00 AM **Total Fishing**
6.20 **Wheeler Dealers**
6.45 **How It's Made**
8.00 **Demolition Man**
8.30 **History in the Making**
9.00 **Salvage Hunters**
10.00 **Chasing Classic Cars**
10.30 **Deadliest Drivers**
11.00 **Philly Throttle**
12.00 NOON **How It's Made**
1.00 PM **Heavy Rescue**
2.00 **Goblin Works Garage**
3.00 **Wheeler Dealers**
4.00 **Sydney Harbour Patrol**
5.00 **Factory Line**
5.30 **Deadliest Drivers**
6.00 **Wheeler Dealers**
7.00 **Wings of War**
8.00 **Salvage Hunters**
9.00 **Wheeler Dealers**
10.00 **Hell Roads**
11.00 **Heavy Rescue**
12.00 M'T **Wheeler Dealers**
1.00 AM **Fantomworks**
2.00 **Fifth Gear**
3.00 **to 6.00** AM **Highlights**

+1 hour 244 173 83 168

Quest Red

149 215 38 169

6.00 AM **Say Yes to the Dress**
6.25 **My Cat from Hell**
9.00 **Animal Cops Houston**
10.00 **Pit Bulls & Parolees**
11.00 **My 600lb Life**
12.00 NOON **Long Lost Family US**
1.00 PM **Say Yes... Big Bliss**
2.00 **Say Yes to the Dress**
4.30 **Say Yes... Atlanta**
5.00 **Money for Nothing**
6.00 **Salvage Hunters**
7.00 **Money for Nothing**
8.00 **My Cat from Hell**
9.00 **Haunted Hospitals** **NEW EDITION**
10.00 **NEW SERIES The Dead Files** Paranormal activity.
11.00 **Murder on CCTV**
12.00 M'T **Forensic Detectives**
1.00 AM **Murder on CCTV**
2.00 **Murder Comes to Town**
3.00 **Paranormal Lockdown**
3.50 **Animal Cops SF**
4.40 **Bondi Vet**
5.30 **to 6.00** AM **Say Yes...**

+1 hour 249 84 170

Really

142 129 17 160

6.00 AM **Countryside 999**
7.00 **Teleshopping**
8.00 **This Farming Life**
1.00 PM **This Farming Life**
6.00 **Antiques Road Trip**
7.00 **Celebrity Antiques Road Trip** With designer Laurence Llewelyn-Bowen and art critic Waldemar Januszczak.
8.00 **Antiques Road Trip**
9.00 **Inside the Ambulance** A woman who might be having a stroke receives help from the West Midlands paramedics.
10.00 **Louis Theroux: Miami Mega Jail** Louis meets an alleged triple killer.
11.00 **The Perfect Penis**
12.00 M'T **My Granny the Escort** A portrait.
1.00 AM **The World's Biggest Penis**
2.00 **Teleshopping**
4.00 **Crime Stories**
4.50 **to 6.00** AM **Countryside 999**

Sony Crime

157 193 40 143

7.00 AM **Bizarre Murders**
8.00 **48 Hours: Mystery**
11.00 **Fear Thy Neighbour**
12.00 NOON **Bizarre Murders**
1.00 PM **FILM Murder Most Likely** Canadian drama. (1999, 15, 96min) ★★
3.00 **#Murder** Six editions.
9.00 **Bizarre Murders** Two women befriend and care for a homeless man in order to murder him. **9.30** A humiliated young man kills his girlfriend after she accepted money for sex. **10.00** A binman wins $31 million, but vanishes. **10.30** A stagehand kills a young cellist.
11.00 **Conversations with a Serial Killer**
12.00 M'T **Deadly Women**
1.00 AM **Bizarre Murders**
2.00 **to 4.00** AM **FILM Murder Most Likely** As shown at 1.00pm.

+1 hour 257 60

5SELECT

153 152 54 133

9.10 AM **Criminals: Caught On Camera**
9.35 **Neighbours**
10.00 **The Yorkshire Vet Casebook**
11.00 **The Dog Rescuers**
12.00 NOON **Benefits Britain**
1.00 PM **Nightmare Tenants, Slum Landlords**
2.00 **GPs: Behind Closed Doors** Double bill.
4.00 **The Yorkshire Vet**
5.00 **The Dog Rescuers**
6.00 **GPs: Behind Closed Doors** Double bill.
8.00 **The Yorkshire Vet**
9.00 **GPs: Behind Closed Doors** Documentary.
10.00 **Open Heart Surgery: The Operation**
11.00 **Botched Up Bodies**
12.00 M'T **Don't Tell the Doctor**
1.00 AM **Nightmare Tenants, Slum Landlords**
2.00 **Breadline Britain**
3.00 **to 4.00** AM **Chris Tarrant: Extreme Railway Journeys**

5Spike

150 154 31 141

9.00 AM **Criminals: Caught on Camera**
9.30 **The Virginian: Men from Shiloh**
12.45 PM **FILM Will Penny** Western. (1967, PG, 109min) ★★★
3.10 **FILM Coroner Creek** Western drama. (1948, PG, 89min) ★★
5.00 **Knight Rider** (S4)
7.00 **Police Interceptors**
8.00 **Traffic Cops**
9.00 **NEW SERIES Trucking Hell** A lorry has straddled the central reservation and incident manager Steve has to winch it off.
10.00 **Manchester's Narco Kings: Blood & Fear**
11.00 **World's Toughest Prisons** Miami-Dade.
12.00 M'T **Knight Rider** (S4)
1.00 AM **Fights, Camera, Action!** Video footage.
2.00 **to 3.00** AM **Armed & Dangerous: On Camera**

+1 hour 250

TruTV

180 212 68 153

6.00 AM **North Mission Road**
1.00 PM **North Mission Road** Sixteen editions of the series, including at: **7.00** A student is stabbed to death in a train tunnel. **7.30** A mother-of-three is found shot dead. **8.00** Cigarette butts hold the key to a case. **8.30** Ballistics and an autopsy's results help investigators determine whether a fatal shooting was self-defence.
9.00 **A Stranger in My Home** Charred human remains are found at the side of a farmhouse. **10.00** An old man's death proves mysterious.
11.00 **Body of Evidence**
12.00 M'T **Body of Evidence**
12.30 AM **Body of Evidence**
2.00 **to 3.00** AM **Paranormal Survivor**

+1 hour 280 69

TLC

140 140 831 167 168 323 377

6.00 AM **Say Yes to the Dress** Five editions.
9.00 **Counting On**
11.00 **Gypsy Brides US**
12.00 NOON **90 Day Fiancé: Happily Ever After?**
2.00 PM **Nate & Jeremiah by Design**
3.00 **Good Bones** **NEW EDITION**
4.00 **Say Yes to the Dress: UK** Double bill.
5.00 **Say Yes to the Dress**
8.00 **7 Little Johnstons** **NEW EDITION** The family head to a Bavarian-style village in the mountains for a fun weekend.
9.00 **My 600lb Life**
11.00 **90 Day Fiancé**
1.00 AM **My 600lb Life**
3.00 **Gypsy Brides US**
4.00 **Say Yes to the Dress: UK** Double bill.
5.00 **to 6.00** AM **Say Yes to the Dress**

+1 hour 240 169

★★★★★ Excellent ★★★★ Very Good ★★★ Good ★★ Average ★ Poor

Discovery

125 125 822 250 251 322 376

6.00 AM **Combat Dealers**
7.00 **Alaskan Bush People**
8.00 **Naked and Afraid XL**
9.00 **Yukon Men**
10.00 **The Best of Wheeler Dealers** Highlights.
11.00 **Fast N' Loud** A Dodge truck.
12.00 NOON **Master Of Arms**
1.00 PM **Combat Dealers**
2.00 **Deadliest Catch**
3.00 **Mighty Ships** *HDMS Absalon.*
4.00 **Gold Divers**
5.00 **Gold Rush**
6.00 **Fast N' Loud**

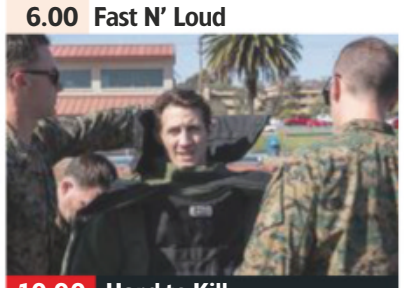

10.00 Hard to Kill

7.00 **Supertruckers** Sergeant Major transports the British Army's brand new scout vehicle from Seville to Newport, Wales.

8.00 **Wheeler Dealers** Mike Brewer and Edd China are asked to restore a powerful, luxury 1983 Mercedes 500 SEC.

9.00 **Outback Truckers** **NEW EDITION** Husband-and-wife truckers Nick and Jo recover a 70-year-old war plane.

10.00 **Hard to Kill** **NEW EDITION** Tim Kennedy travels to California to learn how to be a bomb technician.

11.00 **Alaska: The Last Frontier**
12.00 M'T **Outback Truckers**
1.00 AM **Wheeler Dealers**
2.00 **Hard To Kill** As 10.00pm.
3.00 **Outback Truckers**
3.50 **Gold Divers** The Kellys risk a 13-mile trip in their dredge.
4.40 **Gold Rush**
5.30 **to 6.00** AM **How It's Made**

+1 hour 225 252

Animal Planet

162 162 836 256 257 325 378

6.00 AM **Crocodile Hunter**
7.00 **Pit Bulls & Parolees**
8.00 **In Search of the Giant Anaconda**
9.00 **Treehouse Masters**
10.00 **Crocodile Hunter**
11.00 **Animal Cops Houston**
12.00 NOON **Wildest Arctic**
1.00 PM **Into Alaska**
2.00 **Animal Cops Houston**
3.00 **Crikey! It's the Irwins**
4.00 **Treehouse Masters**
5.00 **Biggest & Baddest**
6.00 **Return of the Monster Mako**

8.00 Into Alaska

7.00 **Mekong: Soul of a River** The journey along the river reaches China, native to diverse species such as the snow leopard.

8.00 **Into Alaska** **NEW EDITION** Dom takes a hike into the Chugash to see what happened to one of his collared goats.

9.00 **Monsters Inside Me** A young man feels terrible pain and doctors discover something has invaded his brain.

10.00 **Animal Cops Houston** The SPCA team embark upon the huge task of removing birds from a live crime scene.

11.00 **Pit Bulls & Parolees**
12.00 M'T **Monsters Inside Me**
1.00 AM **Animal Cops Houston**
2.00 **Mekong: Soul of a River**
3.00 **Into Alaska** As 8.00pm.
3.50 **Monsters Inside Me**
4.40 **Escape to Chimp Eden**
5.10 **to 6.00** AM **Treehouse Masters**

+1 hour 262 258

Nat Geographic

129 129 824 266 268 317 373

8.00 AM **Car SOS** Four editions.
12.00 NOON **Car SOS** Restoring a Series 1 Land Rover. **1.00** PM Fuzz and Tim restore a Daimler SP250 'Dart'. **2.00** Secretly restoring a 1968 Morris Traveller. **3.00** A 1968 Volvo Amazon. **4.00** Restoring an Escort RS. **5.00** Fuzz and Tim restore a campervan in Hartlepool.
6.00 **Air Crash Investigation** A fatal fire on board Air Canada Flight 797 in 1983, which killed 23 passengers.

8.00 Primal Survivor

7.00 **Air Crash Investigation** The crash of Korean Air Flight 801 in 1997, which killed more than 200 people.

8.00 **Primal Survivor** **NEW EDITION** A compilation of some of Hazen Audel's most dangerous jungle adventures.

9.00 **Wicked Tuna: North v South** **NEW EDITION** Injured Captain Greg Mayer is returning to reclaim his lead.

10.00 **Wicked Tuna: North v South** **NEW EDITION** A captain loses his first mate, setting a perilous game into motion.

11.00 **Science of Stupid** Pole vaulting, ski jumping and rolling downhill in a dustbin. **11.30** Featuring people abseiling, running up walls and flying with a jet pack.
12.00 M'T **Science of Stupid**
12.30 **to 5.00** AM **Science of Stupid**

+1 hour 229 267

History

130 130 825 270 327 379

6.00 AM **American Pickers: Best Of** Double bill.
8.00 **Storage Wars** Four editions.
10.00 **Buried: Knights Templar and the Holy Grail**
11.00 **Forged in Fire**
12.00 NOON **Swamp People**
1.00 PM **Pawn Stars**
2.00 **American Pickers: Best Of** Highlights of Mike Wolfe and Frank Fritz's adventures. **3.00** The most unusual collectors on the show.
4.00 **Storage Wars** Four editions.
6.00 **Forged in Fire**

10.00 MysteryQuest

7.00 **American Pickers** The guys uncover toy cars worth as much as the real thing, and a stash of custom motorbikes.

8.00 **Buried: Knights Templar and the Holy Grail** Mikey Kay and Garth Baldwin focus on the fall of the order in 1307.

9.00 **The Curse of Oak Island: A Family Album** A look behind the scenes of season five of *The Curse of Oak Island*.

10.00 **MysteryQuest** Experts investigate a new theory about the mysterious origin and purpose of Stonehenge.

11.00 **Ancient Aliens**
12.00 M'T **Hunting Isis**
1.00 AM **Storage Wars**
2.00 **Buried: Knights Templar and the Holy Grail** As 8.00pm.
3.00 **Ancient Aliens**
4.00 **Forged in Fire**
5.00 **to 6.00** AM **American Pickers**

+1 hour 230 271

Yesterday

155 245 19 159

6.00 AM **Chas & Dave's Xmas Knees Up!**
7.10 **Raiders of the Lost Art**
8.00 **Wild China** Four editions
12.00 NOON **Wild China** Seven editions, including at: **5.00** PM An examination of the country's heartland, once the home of China's most populous ethnic group the Han people. **6.00** Meeting tribes of Chinese reindeer herders dwelling outside the Great Wall on the Siberian border.

8.00 Wild China

7.00 **Wild China** The Chinese government's efforts to manage environmental concerns on the country's eastern seaboard.

8.00 **Wild China** The country's diverse wildlife, beginning with a look at the relationship between humans and animals.

9.00 **Wild China** The creatures inhabiting the Yunnan Province, where mountain ranges channel rivers southward to the tropics

10.00 **Wild China** Wildlife living on the Tibetan plateau – an area the size of western Europe – including brown bears.

11.00 **Wild China** As 5.00pm.
12.00 M'T As 6.00pm.
1.05 AM **Raiders of the Lost Art** The many thefts of Edvard Munch's *The Scream*.
1.35 **China's Megatomb: Secrets of the Terracotta Army**
2.30 **to 3.00** AM **Raiders of the Lost Art**

+1 hour 255 246 99

Disc. History

171 262

6.00 AM **Aircraft Stories**
7.00 **Chris Barrie's Massive Engines**
8.00 **Off the Rails**
9.00 **Killer Tanks**
10.00 **Battlefield**
12.00 NOON **Aircraft Stories**
1.00 PM **Off the Rails**
3.00 **Killer Tanks**
4.00 **Battlefield**
6.00 **World War II in Colour**
7.00 **Secrets of the Underground**
8.00 **Blowing Up History**
9.00 **Secrets of the Underground**
10.00 **Dark Matters: Twisted But True** Jose Delgado.
11.00 **World War II in Colour**
12.00 M'T **World War II: Witness to War**
1.00 AM **Blowing Up History**
2.00 **Battlefield**
4.00 **Killer Tanks**
5.00 **to 6.00** AM **World War II in Colour**

+1 hour 271 263

Eden

166 247 249 315 389

9.00 AM **Oceans**
12.00 NOON **Secret Life Underground**
2.00 PM **Oceans** Triple bill.
5.00 **Secret Life Underground**
7.00 **Oceans** The team explore the impact the Indian Ocean's tides and currents have on coastal areas. **8.00** Exploring the Mediterranean Sea, whose coasts are among the most densely populated in the world. **9.00** The team explores the Arctic Ocean, one of the world's most hostile environments.
10.00 **Secret Life Underground**
12.00 M'T **Oceans** As 7.00pm.
1.00 AM **Oceans** Double bill.
3.00 **Secret Life Underground**
4.40 **Your Inner Fish – An Evolution Story**
5.30 **to 6.00** AM **Dog's Best Friend**

+1 hour 266 248

Nat Geo Wild

165 165 839 264 265 318 374

8.00 AM **Animals Gone Wild**
10.00 **Island of The Monsoon**
1.00 PM **Island of The Monsoon**
2.00 **Wild Peru: Andes Battleground**
4.00 **Snakes in the City**
6.00 **Caught in the Act**
8.00 **Rocky Mountain Animal Rescue** **NEW EDITION** A dove undergoes a delicate procedure.
9.00 **Wild Animal A&E** **NEW EDITION** Following three wildlife rehabilitation officers.
10.00 **Baby Elephant Rescue** Observing elephant territory conservation projects in Sri Lanka.
11.00 **Snakes in the City** A black mamba gets trapped on a roof.
12.00 M'T **Animals Gone Wild**
1.00 AM **Animals Gone Wild**
2.00 **to 5.00** AM **Island of The Monsoon**

H2

163 273 274 330 390

8.00 AM **WWII's Most Daring Raids**
10.00 **Car Heroes**
11.00 **Alien Files: Unsealed**
12.00 NOON **Ancient Aliens**
2.00 PM **The Greeks**
3.00 **WWII's Daring Raids**
5.00 **Car Heroes**
6.00 **Alien Files: Unsealed**
7.00 **Ancient Aliens** Secret conduits to other worlds that could be hidden within deep caves.
8.00 **Ancient Aliens** Examining the evidence of alien overseers.
9.00 **Mummy Forensics** The team examine a mummified head.
10.00 **Patton 360** General George S Patton during World War Two.
11.00 **Combat Machines**
12.00 M'T **Alien Files: Unsealed**
1.00 AM **Ancient Aliens**
3.00 **The Greeks**
4.00 **to 5.00** AM **Car Heroes**

PBS America

160 276 94 155

8.00 AM **Walks Around Britain** SIlver How.
8.25 **The Scots Who Fought Franco**
9.30 **Elephant, Return to the Wild**
10.35 **Surviving Disaster**
11.45 **The Scots Who Fought Franco**
12.50 PM **Ultimate Restorations**
2.00 **Elephant, Return to the Wild**
3.10 **Surviving Disaster**
4.15 **The Scots Who Fought Franco**
5.25 **Ultimate Restorations**
6.40 **Elephant, Return to the Wild**
7.50 **Ultimate Restorations**
9.00 **NEW Mata Hari: The Naked Spy**
10.15 **The Scots Who Fought Franco**
11.15 **Ultimate Restorations**
12.20 AM **Mata Hari: The Naked Spy**
1.35 **to 2.00** AM **Walks Around Britain**

CI

156 156 835 275 328 380

6.00 AM **The First 48**
8.00 **Homicide Hunter**
10.00 **Unusual Suspects**
11.00 **Cold Case Files**
12.00 NOON **Crimes That Shook Australia**
1.00 PM **Crimes That Shook Britain**
2.00 **Nightmare in Suburbia**
3.00 **Homicide Hunter**
4.00 **Unusual Suspects**
5.00 **Homicide: Hours to Kill**
6.00 **Cold Case Files**
7.00 **The First 48**
8.00 **Motive to Murder**
9.00 **The First 48**
10.00 **Homicide Hunter**
12.00 M'T **Britain's Darkest Taboos**
1.00 AM **Crimes That Shook Australia**
2.00 **Nightmare in Suburbia**
3.00 **Crimes That Shook Britain**
4.00 **Unusual Suspects**
5.00 **to 6.00** AM **On the Case with Paula Zahn**

+1 hour 256

THURSDAY Films

Thursday

Sky Premiere

301 301 842 431 401 501

6.00 AM **Ferdinand** As 11.30am.
7.50 **Pacific Rim: Uprising** (2018)
9.50 **PREMIERE Wildling** (2018)
11.30 **Ferdinand** Animated comedy. (2017, U, 108min) ★★★
1.25 PM **Avengers: Infinity War** As shown at 11.40pm.
4.00 **A Wrinkle in Time** Fantasy. (2018, PG, 109min) ★★
5.55 **Life Itself: Special**
6.10 **Rampage** Fantasy adventure starring Dwayne Johnson. (2018, 12, 107min) ★★★

10.00 Wildling

8 PM

8.00 **Pacific Rim: Uprising** Sci-fi action sequel starring John Boyega. The son of a war hero leads a new generation of giant robot pilots against a wave of alien Kaiju creatures. With Scott Eastwood. (2018, 12, 111min) ★★
SEX ●●● VIOLENCE ●●● LANG ●●●

9 PM

10 PM

10.00 **PREMIERE Wildling** Fantasy starring Liv Tyler, Bel Powley and Brad Dourif. (2018, 15, 92min) ★★★ *See review, page 44*
SEX ●●● VIOLENCE ●●● LANG ●●●

11 PM

11.40 **Avengers: Infinity War** Superhero sequel with Robert Downey Jr and Josh Brolin. (2018, 12, 149min) ★★★
2.15 AM **Proud Mary** Thriller starring Taraji P Henson. (2018, 15, 89min) ★★
3.50 **Thoroughbreds** Comedy crime drama with Olivia Cooke. (2017, 15, 92min) ★★★★
5.30 **to 6.00** AM **Moana: Special**

+1 hour 312 402

Sky Disney

304 304 845 435 405 503

6.35 AM **Homeward Bound II: Lost in San Francisco** Adventure sequel. (1996, U, 88min) ★★
8.10 **Million Dollar Duck** (1971)
9.50 **Beauty and the Beast** (1991)
11.20 **Brave** As shown at 4.50pm.
1.00 PM **Hocus Pocus** As 10pm.
2.50 **The Princess Diaries 2: Royal Engagement** As 8pm.
4.50 **Brave** Animated adventure. (2012, PG, 89min) ★★★★
6.30 **Beauty and the Beast** Animation. (1991) ★★★★★

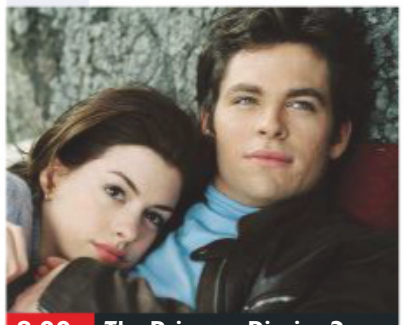

8.00 The Princess Diaries 2...

8.00 **The Princess Diaries 2: Royal Engagement** Romantic comedy sequel starring Anne Hathaway and Julie Andrews. Princess Mia learns that she has to get married before she can ascend the throne of Genovia. (2004, U, 113min) ★★
SEX ●●● VIOLENCE ●●● LANG ●●●

10.00 **Hocus Pocus** Supernatural comedy starring Bette Midler and Sarah Jessica Parker. (1993, PG, 97min) ★★★
SEX ●●● VIOLENCE ●●● LANG ●●●

11.40 **Million Dollar Duck** Fantasy comedy starring Dean Jones. (1971, U, 92min) ★★
1.25 AM **The Last Flight of Noah's Ark** Adventure starring Elliott Gould and Genevieve Bujold. (1980, U, 97min) ★★★
3.15 **The Santa Clause 2** Fantasy sequel starring Tim Allen. (2002, U, 104min) ★★★★
5.10 **to 6.30** AM **The Fox and the Hound 2** Animated sequel. (2006, U, 69min) ★★★

Sky Family

305 305 846 436 406 505

6.55 AM **Dr Seuss' The Lorax**
8.25 **Neverland** 1/2. Fantasy.
9.55 **Despicable Me** As 6.20pm.
11.35 **My Girl** As shown at 9.40pm.
1.30 PM **ParaNorman** As 8.00pm.
3.10 **Journey to Oz** Animation. (2017, U, 91min) ★★
4.50 **Dr Seuss' The Lorax** Animated comedy adventure. (2012, U, 82min) ★★★
6.20 **Despicable Me** Animation with the voice of Steve Carell. (2010, U, 94min) ★★★★

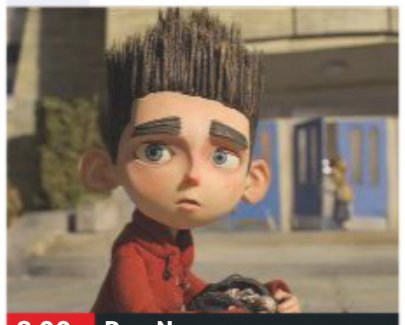

8.00 ParaNorman

8.00 **ParaNorman** Animated fantasy with the voices of Kodi Smit-McPhee and Anna Kendrick. A boy who talks to ghosts learns of a curse about to destroy his town. (2012, PG, 92min) ★★★★
SEX ●●● VIOLENCE ●●● LANG ●●●

9.40 **My Girl** Comedy drama starring Anna Chlumsky. A tomboy suffers pangs of loneliness when a new woman enters the life of her widower father. (1991, PG, 105min) ★★
SEX ●●● VIOLENCE ●●● LANG ●●●

11.30 **My Girl 2** Family drama sequel starring Anna Chlumsky and Dan Aykroyd. (1994, PG, 99min) ★★
1.20 AM **The Flintstones** Comedy starring John Goodman, Rick Moranis and Elizabeth Perkins. (1994, U, 93min) ★★
3.00 **Space Jam** Comedy fantasy starring Michael Jordan. (1996, U, 87min) ★★★
4.40 **to 6.20** AM **Journey to Oz** As shown at 3.10pm.

Sky Action

306 306 847 437 407 502

7.05 AM **The Karate Kid Part II** Martial arts adventure sequel. (1986, PG, 113min) ★★
9.05 **Jumanji: Welcome to the Jungle** As shown at 3.45pm.
11.10 **Green Lantern** As 8.00pm.
1.10 PM **Star Wars: The Last Jedi** As shown at 10.00pm.
3.45 **Jumanji: Welcome to the Jungle** Fantasy comedy. (2017, 12, 119min) ★★★
5.45 **Tombstone** Western. (1993, 15, 129min) ★★★★

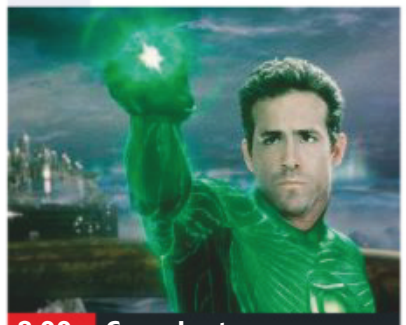

8.00 Green Lantern

8.00 **Green Lantern** Superhero adventure starring Ryan Reynolds and Mark Strong. A maverick test pilot is recruited by aliens to help defend the galaxy against a mysterious evil force. (2011, 12, 113min) ★★
SEX ●●● VIOLENCE ●●● LANG ●●●

10.00 **Star Wars: The Last Jedi** Fantasy adventure starring Mark Hamill. With the Resistance cornered, aspiring warrior Rey must persuade Luke Skywalker to save the galaxy once more. (2017, 12, 146min) ★★★★
SEX ●●● VIOLENCE ●●● LANG ●●●

12.35 AM **Con Air** Action thriller starring Nicolas Cage. (1997, 18, 115min) ★★
2.35 **Rambo** Action drama sequel starring Sylvester Stallone. (2008, 18, 92min) ★★★
4.10 **to 6.00** AM **Robin Hood** Adventure. (1991, PG) ★★★

Sky Comedy

307 307 848 438 408 506

6.00 AM **Room for Rent** (2017)
7.40 **It Had To Be You** Comedy. (2015, 15, 85min) ★★★
9.10 **Dear Dictator** Comedy. (2017, 15, 90min) ★★
10.50 **Spanglish** Comedy drama. (2004, 12, 131min) ★★★
1.05 PM **Snatched** As 8.00pm.
2.45 **American Pie 2** As 9.40pm.
4.35 **The Back-Up Plan** Comedy. (2010, 12, 100min) ★★
6.25 **Table 19** Comedy starring Anna Kendrick. (2017, 12) ★★

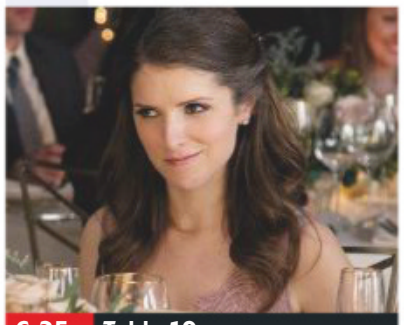

6.25 Table 19

8.00 **Snatched** Comedy with Amy Schumer and Goldie Hawn. A hapless mother and daughter are kidnapped while holidaying in Ecuador. (2017, 15, 90min) ★★
SEX ●●● VIOLENCE ●●● LANG ●●●

9.40 **American Pie 2** Teen comedy sequel starring Jason Biggs. Four friends from high school decide to rent a lakeside house for the summer break. (2001, 15, 106min) ★★★
SEX ●●● VIOLENCE ●●● LANG ●●●

11.30 **Mean Machine** Sports drama starring Vinnie Jones, Jason Statham and David Kelly. (2001, 15, 99min) ★★
1.15 AM **Brüno** Satirical comedy starring Sacha Baron Cohen. (2009, 18, 81min) ★★
2.45 **Risky Business** Comedy drama starring Tom Cruise. (1983, 18, 98min) ★★★★
4.30 **to 6.15** AM **Fletch** Comedy adventure with Chevy Chase. (1985, PG, 96min) ★★★

primetime

Sky Hits

302 302 843 433 403

6.30 AM **Father Figures** As 10.45pm.
8.30 **The Hurricane Heist** Action thriller. (2018, 12, 103min) ★
10.15 **Maze Runner: The Death Cure** As shown at 6.35pm.
12.40 PM **Blockers** As 9.00pm.
2.30 **Goodbye Christopher Robin** Biopic. (2017, PG) ★★★★
4.20 **All the Money in the World** Drama with Michelle Williams. (2017, 15, 132min) ★★★★

6.35 **Maze Runner: The Death Cure** Sci-fi drama starring Dylan O'Brien. A group of young people try to save their friends who are being held captive. (2018, 12, 142min) ★★★
9.00 **Blockers** Comedy starring Leslie Mann, Kathryn Newton and John Cena. Three parents try to stop their daughters from losing their virginity on prom night. (2018, 15, 102min) ★★★
10.45 **Father Figures** Comedy starring Owen Wilson and Ed Helms. (2017, 15, 113min) ★★
12.50 AM **Fifty Shades Darker: Unmasked Edition** Erotic thriller sequel. (2017, 18, 131min) ★
3.10 **Live by Night** Crime drama. (2016, 15, 129min) ★★★
5.20 **to 7.10** AM **Goodbye Christopher Robin** As 2.30pm.

Sky Classics

303 303 844 434 404 508

6.00 AM **The Duellists** As 4.10am.
7.45 **The Thomas Crown Affair** As shown at 6.15pm.
9.30 **True Grit** As 8.00pm.
11.40 **Casablanca** As 10.10pm.
1.25 PM **Sands of Iwo Jima** War adventure starring John Wayne. (1949, b/w, PG, 109min) ★★★
3.25 **Once Upon a Time in the West** Western with Charles Bronson. (1968, 15, 165min) ★★★★★

6.15 **The Thomas Crown Affair** Thriller starring Steve McQueen. (1968, PG, 102min) ★★★
8.00 **True Grit** Western starring John Wayne. The daughter of a murdered man enlists an over-the-hill marshal to help track down the killer. With Kim Darby. (1969, PG, 128min) ★★★★
10.10 **Casablanca** Classic drama starring Humphrey Bogart and Ingrid Bergman. In wartime Casablanca, a cynical American bar owner re-encounters the woman he once loved. (1942, b/w, U, 102min) ★★★★★
12.00 M'T **High Plains Drifter** Western. (1972, 18, 105min) ★★★★
1.55 AM **Marathon Man** Thriller. (1976, 18, 126min) ★★★★★
4.10 **to 6.00** AM **The Duellists** Drama. (1977, PG) ★★★★

TCM

315 315 854 415 416 512

9.00 AM **Rio Bravo** Western. (1959, PG, 140min) ★★★★
11.50 **An Inspector Calls** Drama. (1954, b/w, PG, 79min) ★★★★
1.30 PM **Gunfight at Comanche Creek** Western starring Audie Murphy. (1963, U, 90min) ★
3.25 **Sierra Passage** Western. (1950, b/w, PG, 82min) ★★
5.10 **The Doolins of Oklahoma** Western. (1949, b/w, U) ★★

7.05 **The Train Robbers** Western starring John Wayne and Ann-Margret. A veteran gunfighter helps a widow find the fortune in gold stolen by her late husband. (1973, U, 92min) ★★
9.00 **The Corruptor** Crime thriller starring Chow Yun-Fat and Mark Wahlberg. A cop becomes caught up in an escalating gang war. (1999, 18, 110min) ★★★
11.15 **The Last Boy Scout** Action thriller starring Bruce Willis, Damon Wayans and Chelsea Field. (1991, 18, 101min) ★★★
1.25 AM **Deliverance** Thriller with Jon Voight and Burt Reynolds. (1972, 18, 104min) ★★★★★
3.30 **to 6.25** AM **Hollywood's Best Film Directors** Six editions.

+1 hour 316 417

Talking Pictures

328 445 81 306

6.00 AM **Glimpses: Cathedrals**
6.15 **Convict 99** (1938) ★★★
8.00 **Black Saddle**
8.30 **What a Whopper!** (1961) ★★
10.15 **Our Weekends in 1949**
10.45 **Tread Softly** Thriller. (1952) ★★
12.15 PM **Battle of the V1** (1958) ★★
2.15 **The History of Mr Polly** Comedy. (1949, b/w, U) ★★★★
4.15 **The Pursuers** (1961) ★★
5.30 **Colonel March of Scotland Yard**

6.00 **Post Haste** Documentary.
6.10 **Jet Storm** Thriller with Richard Attenborough and Stanley Baker. (1959, b/w, U, 90min) ★★
8.00 **The Raging Moon** Romantic drama with Malcolm McDowell and Nanette Newman. An embittered paraplegic falls in love with a woman stricken with polio. (1970, PG, 111min) ★★★
10.15 **Genevieve** Classic comedy starring John Gregson, Kenneth More and Dinah Sheridan. (1953, U, 83min) ★★★★★
11.55 **Bitter Harvest** Drama starring Janet Munro. (1963, 15) ★★
1.45 AM **Dancing with Crime** Crime drama. (1946, PG, 80min) ★★
3.20 **The Rogues**
4.20 **to 6.00** AM **The Ghost of Greville Lodge** Ghost story. (2000, PG, 93min) ★★

Horror

317 149 70 138

8.00 AM **The War of the Worlds**
9.00 **Star Trek: Enterprise** (S4)
10.00 **Star Trek** 21/24. (S3)
11.00 **Airplane vs Volcano** Disaster movie. (2014, 15, 91min) ★
1.00 PM **Dream House** Sci-fi chiller. (1998, 12, 86min) ★★
3.00 **seaQuest DSV** 23/24. (S1)
4.00 **Geo-Disaster** Sci-fi with Natalie Pelletier. (2017, PG, 110min) ★★
6.00 **Star Trek** 22/24. (S3)

7.00 **Star Trek: Enterprise** (S4)
8.00 **The Invaders** 24/26. (S2)
9.00 **Knucklebones** Occult chiller starring Julin and Tom Zembrod. A band of university students unwittingly unleash a murderous demon. (2016, 18, 85min) ★★
10.40 **Extinction** Sci-fi horror starring Matthew Fox and Jeffrey Donovan. Two survivors of a global viral outbreak must bury their differences to survive when they come under attack. (2015, 15, 108min) ★★
12.50 AM **Stung** Comedy horror starring Jessica Cook and Matt O'Leary. (2015, 18, 84min) ★★
2.35 **Southbound** Horror anthology. (2015, 18, 89min) ★★
4.20 **to 4.30** AM **Horror Highlights**

+1 hour 318 202 139

★★★★★ Excellent ★★★★ Very Good ★★★ Good ★★ Average ★ Poor

Sky Thriller

308 308 849 | 439 409 | 509

6.15 AM **The Snowman** As 6.55pm.
8.25 **Black Rain** As 1.10am.
10.40 **Ocean's Eleven** Caper thriller. (2001, 12, 116min) ★★★★
12.45 PM **Ocean's Twelve** Caper sequel. (2004, 12) ★★★★
2.55 **Ocean's Thirteen** Caper sequel with George Clooney. (2007, PG, 122min) ★★★
5.00 **Unforgettable** Thriller. (2017, 15, 100min) ★★★
6.55 **The Snowman** Crime drama. (2017, 15, 109min) ★★

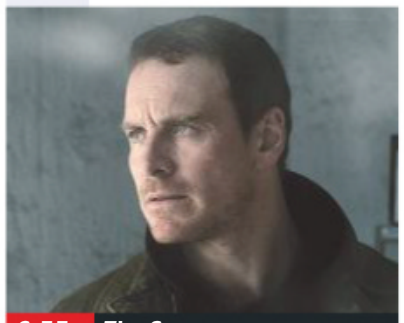

6.55 The Snowman

The Snowman (film started at 6.55pm)
SEX ●●● VIOLENCE ●●● LANG ●●●

9.00 **Fifty Shades Freed: Unveiled Edition** Extended version of the erotic thriller starring Dakota Johnson. Tycoon Christian Grey and new wife Anastasia find their happiness endangered by her former boss. (2018, 18, 106min) ★
SEX ●●● VIOLENCE ●●● LANG ●●●

11.00 **Rising Sun** Thriller with Sean Connery and Wesley Snipes. (1993, 18, 124min) ★★★
1.10 AM **Black Rain** Action thriller starring Michael Douglas. (1989, 18, 120min) ★★★
3.20 **Serpico** Fact-based crime drama starring Al Pacino. (1973, 18, 130min) ★★★★
5.30 **to 7.10** AM **Deep Family Secrets** Thriller starring Angie Dickinson and Richard Crenna. (1997, PG, 89min) ★★

Sky Drama

309 309 850 | 440 410 | 511

6.20 AM **Cruel Intentions** Teen drama. (1999, 15) ★★★
8.05 **The Book of Henry** Drama. (2016, 12, 105min) ★
9.55 **Waiting for You** Drama. (2017, 12, 92min) ★★★★
11.35 **Battle of the Sexes** As 8pm.
1.40 PM **Roman J. Israel, Esq** As shown at 10.05pm.
3.50 **Permission** Romantic comedy. (2016, 15, 96min) ★★★
5.35 **Jerry Maguire** Comedy drama. (1996, 15) ★★★★

8.00 Battle of the Sexes

8.00 **Battle of the Sexes** Comedy drama starring Emma Stone and Steve Carell. Women's tennis champion Billie Jean King takes up the challenge of former men's champ Bobby Riggs to a winner-takes-all match. (2017, 12, 121min) ★★★★
SEX ●●● VIOLENCE ●●● LANG ●●●

10.05 **Roman J. Israel, Esq** Crime drama starring Denzel Washington. An attorney gets mixed up in events that lead to a crisis and the necessity for extreme action. (2017, 12, 122min) ★★★
SEX ●●● VIOLENCE ●●● LANG ●●●

12.15 AM **Lost in Translation** Drama starring Bill Murray. (2003, 15, 102min) ★★★★★
2.05 **Babel** Epic global drama starring Cate Blanchett. (2006, 15, 143min) ★★★
4.35 **to 6.30** AM **To Sir, with Love** Drama starring Sidney Poitier. (1966, PG, 105min) ★★

Sky Sci-Fi/Horror

310 310 851 | 441 411 | 507

6.00 AM **Hostile** As 1.35pm.
7.30 **Beetlejuice** As 5.00pm.
9.10 **Thor: Ragnarok** As 6.45pm.
11.20 **Black Panther** As 9.00pm.
1.35 PM **Hostile** Horror thriller. (2017, 15, 83min) ★★★
3.15 **Zombieland** As 11.30pm.
5.00 **Beetlejuice** Fantasy comedy starring Michael Keaton. (1988, 15, 92min) ★★★★
6.45 **Thor: Ragnarok** Adventure starring Chris Hemsworth. (2017, 12, 130min) ★★★★

5.00 Beetlejuice

Thor: Ragnarok (film started at 6.45pm)
SEX ●●● VIOLENCE ●●● LANG ●●●

9.00 **Black Panther** Marvel's comic-book adventure starring Chadwick Boseman, Michael B Jordan and Lupita Nyong'o. The new ruler of a hidden African nation faces a challenge for his throne. (2018, 12, 134min) ★★★★
SEX ●●● VIOLENCE ●●● LANG ●●●

11.30 **Zombieland** Horror comedy with Woody Harrelson, Jesse Eisenberg and Emma Stone. (2009, 15, 84min) ★★★★
1.15 AM **Event Horizon** Sci-fi horror thriller starring Sam Neill. (1997, 18, 96min) ★★★
3.00 **Life** Sci-fi thriller starring Jake Gyllenhaal and Ryan Reynolds. (2017, 15, 104min) ★★★★
5.00 **to 6.30** AM **DC Super Hero Girls: Intergalactic Games** Animated fantasy adventure.

Sky Musicals

311 311 852 | 442 412 | 510

6.00 AM **Beauty and the Beast** As shown at 3.30pm.
8.25 **Carousel** As 2.45am.
10.45 **Mamma Mia!** As 8.00pm.
12.45 PM **West Side Story** As shown at 12.00m't.
3.30 **Beauty and the Beast** Romantic musical fairy tale starring Emma Watson. (2017, PG, 129min) ★★★★
5.45 **Annie** Musical starring Albert Finney and Carol Burnett. (1982, U, 128min) ★★

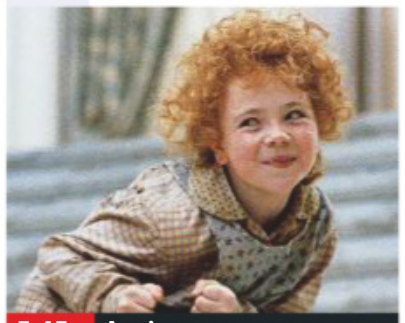

5.45 Annie

8.00 **Mamma Mia!** Musical starring Meryl Streep. A young bride-to-be living on a Greek island invites three of her mother's old boyfriends to her wedding, hoping to find out which one is her father. (2008, PG, 108min) ★★★★
SEX ●●● VIOLENCE ●●● LANG ●●●

10.00 **The School of Rock** Comedy with Jack Black. A wannabe rock guitarist poses as a teacher and tries to turn his pupils into a rock band. (2003, PG, 109min) ★★★
SEX ●●● VIOLENCE ●●● LANG ●●●

12.00 M'T **West Side Story** Musical starring Natalie Wood and Richard Beymer. (1961, PG, 152min) ★★★★★
2.45 AM **Carousel** Rodgers and Hammerstein musical fantasy starring Gordon MacRae. (1956, U, 123min) ★★★★
5.00 **to 6.00** AM **Sky Cinema Preview**

Film4

313 313 853 | 428 429 | 15 | 300

■ **Films start at 11.00am**
11.00 AM **Diary of a Wimpy Kid: Dog Days** Family comedy. (2012, U, 90min) ★★★
12.50 PM **A Thousand Words** Comedy with Eddie Murphy. (2012, 12, 91min) ★★
2.40 **Rio 2** Animated comedy. (2014, U, 99min) ★★★
4.40 **The Choice** Romantic drama. (2016, 12, 109min) ★★
6.55 **Volcano** Disaster movie. (1997, 12, 103min) ★★

6.55 Volcano

Volcano (film started at 6.55pm) — 8 PM
SEX ●●● VIOLENCE ●●● LANG ●●●

9.00 **Babylon A.D** Post-apocalyptic sci-fi thriller, starring Vin Diesel. A mercenary undertakes a dangerous mission to smuggle a woman from Kazakhstan to New York. (2008, 12, 100min) ★★ — 9 PM
SEX ●●● VIOLENCE ●●● LANG ●●●

10.45 **Along Came a Spider** Crime thriller starring Morgan Freeman. (2001, 15, 103min) ★★★ — 10 PM
SEX ●●● VIOLENCE ●●● LANG ●●●

12.50 **to 3.20** AM **Spirited Away** Oscar-winning Japanese animated fantasy, featuring the voices of Rumi Hîragi, Miyu Irino, Mari Natsuki, Bunta Sugawara and Ryunosuke Kamiki. Subtitled. (2001, PG, 125min) ★★★★★ — 11 PM

+1 hour 314 430 45 301

True Movies

319 424 62 303

6.00 AM **Little House on the Prairie**
7.00 **Christmas Oranges** Festive drama. (2012, PG, 101min) ★★
9.00 **Love Takes Wing** Western. (2009, PG, 88min) ★★★
11.00 **Those She Left Behind** Drama. (1989, PG, 100min) ★
1.00 PM **The Waltons** 2/25. (S1)
2.00 **Ironside** *Murder by One*.
3.00 **Living with the Enemy** Thriller. (2005, PG, 86min) ★★

5.00 **Second Chances** Mystery thrilller. (2010, 12, 90min) ★★
7.00 **Pearl** 2/6. World War Two drama with Angie Dickinson. (S1)
9.00 **Every Time We Say Goodbye** Romantic drama starring Tom Hanks and Cristina Marsillach. An American pilot and a beautiful Jewish woman fall in love in World War Two Jerusalem. (1986, 15, 98min) ★★
11.00 **She Made Them Do it** Fact-based drama starring Jenna Dewan-Tatum and Steve Bacic. (2013, PG, 90min) ★★★
1.00 AM **Living with the Enemy** As shown at 3.00pm.
3.00 **The Waltons** Double bill.
5.00 **to 6.00** AM **Little House on the Prairie**

+1 hour 320 303 304

Sony Movies

321 425 32 302

9.00 AM **Maternal Obsession** Thriller. (2010, 12, 93min) ★★
10.55 **A Lover's Revenge** Thriller. (2005, 12, 94min) ★★
1.00 PM **Deadly Voltage** Adventure. (2015, PG, 84min) ★★
2.45 **Tornado Warning** Sci-fi action thriller. (2012, PG, 90min) ★★
4.30 **Click** Fantasy starring Adam Sandler and Kate Beckinsale. (2006, 12, 103min) ★★★

6.40 **Raising Helen** Comedy starring Kate Hudson. A New York career girl finds herself saddled with responsibility for her sister's three children. (2004, PG, 119min) ★★
9.00 **The 5th Wave** Sci-fi adventure starring Chloë Grace Moretz. A teenage girl tries to protect her younger brother in a world devastated by a series of alien attacks. (2015, 15, 112min) ★★
11.20 **The Winter Soldier** Adventure. (2016, 15, 101min) ★★
1.25 AM **The Devil's Own** Thriller. (1997, 15, 111min) ★★
3.40 **Autumn in New York** Romantic drama. (2000, 15, 105min) ★
5.50 **to 6.00** AM **Sony Movie News Extra**

+1 hour 322

Christmas 24

325 419 513

7.00 AM **Broadcasting Christmas**
9.00 **Mr Christmas** Seasonal drama. (2017, PG, 95min) ★★
11.00 **A Christmas to Remember** Drama. (2016, PG, 86min) ★★
1.00 PM **Christmas Joy** Romance. (2018, PG, 120min) ★★
3.00 **Road to Christmas** Romance. (2018, PG, 120min) ★★
5.00 **A Shoe Addict's Christmas** Drama. (2018, PG, 120min) ★★

7.00 **Welcome to Christmas** Festive drama starring Jennifer Finnigan. While scouting locations for a ski resort, a developer falls in love with the town of Christmas. (2018, PG, 120min) ★★
9.00 **Christmas in Evergreen** Festive drama starring Ashley Williams. A veterinarian's plans for a romantic Christmas with her boyfriend are hit when a snowstorm shuts her local airport. (2017, PG, 84min) ★★
11.00 **Lucky Christmas** Festive romance starring Elizabeth Berkley. (2011, PG, 87min) ★★
1.00 AM **Christmas Land** Festive drama. (2015, PG, 120min) ★★
3.00 **to 5.00** AM **The Christmas Train** Drama. (2017, PG) ★★

+1 hour 326 420

Movies4Men

323 426 48 305

6.00 AM **The Locket** (1946) ★★
7.45 **Steel Sharks** (1996) ★
9.35 **Crash Point Zero** (2000) ★★
11.20 **You're Jinxed Friend, You've Met Sacramento** Western comedy. (1972, 12, 99min) ★★
1.10 PM **Rachel and the Stranger** Western. (1948, b/w, PG) ★★★
3.05 **The Heroes of WW2**
4.20 **Mobile Warfare**
5.35 **The Fall of Berlin**

7.00 **Titanic: Secrets Revealed** Documentary exploring the wreck of the famous liner.
9.00 **End of a Gun** Thriller starring Steven Seagal. A former federal agent now working as a security guard crosses paths with a drug enforcer after saving a woman from danger. With Florin Piersic Jr. (2016, 15, 87min) ★★
10.50 **Cross the Line** Action thriller starring Luke Goss and Mischa Barton. (2015, 15, 87min) ★★
12.35 AM **Black Thunder** Action adventure starring Michael Dudikoff and Gary Hudson. (1998, PG, 85min) ★★
2.20 **to 4.00** AM **Mission Batangas** Adventure starring Dennis Weaver. (1968, 15, 100min) ★★

+1 hour 324

FILMS ON OTHER CHANNELS

6pm TILL LATE

6.10 PM **Star Wars: Episode II – Attack of the Clones** *ITV2* ★★
6.10 **Double Daddy** *Paramount Network* Thriller. (HD) ★★
7.00 **Jumper** *Syfy* Sci-fi thriller. ★★
8.00 **Teen Beach Movie** *Disney* ★★★
8.05 **Jaws: The Revenge** *ITV4* ★
9.00 **Saving Private Ryan** *Sky1* War drama. (HD) ★★★★★
9.00 **Hot Fuzz** *ITV2* (HD) ★★★★★
9.00 **Kevin & Perry Go Large** *Comedy Central* (HD) ★★
9.15 **Jaws: The Revenge** *ITV4* ★
10.00 **Vacation** *Channel 5* (HD) ★★
10.00 **Hard to Kill** *ITV4* (HD) ★★★
10.00 **Carrie** *5STAR* Horror. ★★★
10.00 **Anchorman 2: The Legend Continues** *4Seven* (HD) ★★
10.00 **G.I. Joe: The Rise of Cobra** *Syfy* Action adventure. ★★★
10.45 **The Football Factory** *Comedy Central* Violent drama. (HD) ★
11.25 **Flatliners** *BBC1* Sci-fi. ★★★
12.05 AM **House at the End of the Street** *5STAR* Horror. ★★
1.40 **Dead Snow 2: Red vs Dead** *Syfy* Horror sequel. ★★
2.00 **Murder Most Likely** *SonyTV* Fact-based drama. ★★
3.20 **Dracula 2000** *AMC* Horror. ★

Thursday

Sky Sports Main Event

401 401 855 | 511 501 | 402 437

6.00 AM **LIVE One-Day International Cricket New Zealand v Sri Lanka.** Coverage of the first one-day international in the three-match series, held at Bay Oval, Tauranga.
8.00 **Best of England v Pakistan**
8.20 **History of Old Trafford**
8.25 **LIVE Test Cricket South Africa v Pakistan.** Coverage of the first day of the second Test from Newlands Cricket Ground.
4.00 PM **Sky Sports News**
5.00 **Sky Sports News at 5**
6.00 **Sky Sports News at 6**
7.00 **Sky Sports Tonight**
7.30 **LIVE Premier League Manchester City v Liverpool.** The top-flight match from the Etihad Stadium. Kick-off 8.00pm.
10.30 **Sky Sports News at Ten**
11.00 **LIVE PGA Tour Golf** Day one of the Sentry Tournament of Champions, held at the Plantation Course at Kapalua in Hawaii.
3.00 AM **NBA Action**
3.30 **to 6.00** AM **LIVE NBA Golden State Warriors v Houston Rockets.** Coverage from Oracle Arena. Tip-off 3.30am.

Sky Sports Premier League

402 402 856 | 512 502

6.00 AM **PL Greatest Games**
7.00 **Premier League Legends**
7.30 **Premier League World**
8.00 **Premier League Best Goals**
9.00 **Premier League Highlights**
9.30 **Premier League World**
10.00 **Premier League Years**
12.00 NOON **PL Best Goals**
1.00 PM **Premier League Years**
3.00 **Premier League Best Goals**
4.00 **Premier League World**
4.30 **PL Greatest Games**
5.00 **Premier League Highlights**
5.30 **Premier League World**
6.00 **Premier League Best Goals**
6.30 **Premier League Highlights** Newcastle Utd v Manchester Utd.
7.00 **Premier League World**
7.30 **LIVE Premier League Manchester City v Liverpool.** The top-flight clash from the Etihad Stadium. Kick-off 8.00pm.
10.30 **Premier League Best Goals**
11.00 **Premier League World**
11.30 **Premier League Highlights**
12.30 AM **PL Best Goals**
1.00 **Premier League Years**
3.00 **Premier League Highlights**
3.30 **PL Greatest Games**
4.00 **Premier League Best Goals**
5.30 **to 6.00** AM **PL 100 Club**

Sky Sports Football

403 403 857 | 513 503

6.00 AM **EFL Greatest Games**
6.30 **SPFL Greatest Games**
7.00 **Football's Greatest Players**
8.00 **Football Countdowns**
9.00 **Football Years**
10.00 **Play-Off Final Highlights**
11.00 **One2Eleven**
11.30 **Football's Greatest Players**
12.00 NOON **EFL Greatest Games**
12.30 PM **SPFL Greatest Games**
1.00 **Football Countdowns**
2.00 **Football Years**
3.00 **Play-Off Final Highlights**
4.00 **One2Eleven**
4.30 **Football's Greatest Players**
5.00 **EFL Greatest Games**
5.30 **SPFL Greatest Games**
6.00 **EFL Goals: Leagues 1 & 2**
6.30 **One2Eleven**
7.00 **EFL Goals: Championship**
8.00 **EFL Goals: Leagues 1 & 2**
8.30 **EFL Greatest Games**
9.00 **Football Years**
10.00 **Play-Off Final Highlights**
11.00 **EFL Greatest Games**
11.30 **Football's Greatest Players**
12.00 M'T **Football Years**
1.00 AM **Football Countdowns**
2.00 **SPFL Greatest Games**
2.30 **One2Eleven**
3.00 **to 6.00** AM **Highlights**

Sky Sports Cricket

404 404 858 | 514 504

6.00 AM **LIVE One-Day International Cricket New Zealand v Sri Lanka.** Coverage of the first one-day international, held at Bay Oval, Tauranga.
8.00 **Best of England v Pakistan**
8.20 **History of Old Trafford**
8.25 **LIVE Test Cricket South Africa v Pakistan.** Coverage of the first day of the second Test from Newlands Cricket Ground.
4.00 PM **One-Day International Cricket** New Zealand v Sri Lanka.
5.00 **Best of England v New Zealand** Four editions.
6.00 **Test Cricket** As 10.00pm.
7.00 **One-Day International Cricket**
8.00 **Test Cricket** As 10.00pm.
9.00 **One-Day International Cricket** New Zealand v Sri Lanka.
10.00 **Test Cricket** Action from South Africa v Pakistan.
11.00 **One-Day International Cricket**
12.00 M'T **Test Cricket**
1.00 AM **One-Day International Cricket** New Zealand v Sri Lanka.
2.00 **Test Cricket**
3.00 **Cricket's Greatest Games**
4.00 **Best of England v New Zealand**
5.00 **to 6.00** AM **World Cup Cricket Classics**

Sky Sports Golf

405 405 859 | 515 505

6.00 AM **1999: The Toughest Open**
7.00 **How The 2018 Open Was Won** A review from Carnoustie.
9.00 **1999: The Toughest Open**
10.00 **Ryder Cup Memories**
11.00 **How The 2018 Open Was Won** A review from Carnoustie.
1.00 PM **Arnold Palmer Cup Film 2018** A review from France.
3.00 **PGA Tour Golf**
4.00 **1999: The Toughest Open**
5.00 **The Magnificent Masters – 1975** A review from Georgia.
5.30 **Masters 1986: Jack's Glorious 18th** A review from Georgia.
6.00 **Jordan Spieth – From Minor to Major** The 2015 Masters.
6.30 **Steel Magnolia: Willett's Masters** The 2016 Masters.
7.00 **Masters: The Last Nine on Sunday** A look at the final day.
8.00 **How the 2018 Masters Was Won** From Augusta National.
10.00 **PGA Tour Golf**
11.00 **LIVE PGA Tour Golf** The Sentry Tournament of Champions.
3.00 AM **Jordan Spieth – From Minor to Major**
3.30 **PGA Tour Classic**
4.30 **Best of Tiger Woods**
5.00 **to 6.00** AM **PGA Tour Classic**

BT Sport 1

413 413 867 | 527 | 408 430

7.00 AM **LIVE WTA Tennis** Coverage of day four of the Shenzhen Open at the Shenzhen Longgang Sports Center in China.
12.00 NOON **Ladbrokes SPFL Highlights** Highlights from the latest round of fixtures.
12.30 PM **FA Cup Final Classics**
4.00 **Test Cricket Highlights** Action from Australia v India.
5.00 **Cricket: Women's Big Bash** Melbourne Renegades v Hobart Hurricanes at GMHBA Stadium.
6.00 **Cricket: Big Bash League** Melbourne Renegades v Adelaide Strikers at the GMHBA Stadium.
7.00 **Emirates FA Cup Preview** A look ahead to the upcoming fixtures in the third round.
7.30 **Premier League Review**
8.30 **Rugby Tonight**
9.30 **Emirates FA Cup Preview**
10.00 **Test Cricket Highlights** Highlights from the opening day of the fourth Test between Australia and India at the SCG.
11.00 PM **to 7.00** AM **LIVE Test Cricket Australia v India.** The second day of the fourth Test in the four-match series, held at Sydney Cricket Ground.

BT Sport 2

414 414 868 | 528 | 409 431

7.00 AM **Premier League Review**
8.00 **LIVE Cricket: Big Bash League Melbourne Renegades v Adelaide Strikers.** Coverage of the match from the GMHBA Stadium.
11.30 **Hyundai A-League Highlights**
12.30 PM **Premier League World**
1.00 **Test Cricket Highlights**
2.00 **Cricket: Women's Big Bash**
3.00 **Cricket: Big Bash League**
4.00 **Small Potatoes: Who Killed the USFL?** Documentary.
5.00 **WTA Tennis**
7.00 **BT Sport Fight Night** A look back at the top 10 fights of 2018.
8.00 **Fishing: On The Bank**
9.00 **Bundesliga Mid-season Review** A look at the 2018/2019 Bundesliga campaign so far.
9.30 **Bundesliga Weekly** A round-up of all the latest talking points.
10.00 **ESPN Classic Boxing** A look at Muhammad Ali's greatest fights.
11.00 **Chasing Tyson**
12.30 AM **WTA Tennis**
2.30 **I Believe in Miracles**
4.00 **Let Them Wear Towels**
5.00 **to 7.00** AM **LIVE WTA Tennis** Coverage of the quarter-finals of the Brisbane International.

BT Sport 3

417 417 869 | 529 | 410 432

6.00 AM **BT Sport Reload**
6.30 **LIVE WTA Tennis** Day four of the Brisbane International.
8.30 **Ladbrokes SPFL Highlights**
9.00 **LIVE WTA Tennis** Day four of the Brisbane International.
11.00 **GC32 Racing Tour Sailing**
11.30 **Rugby Tonight**
12.30 PM **Fishing: On The Bank**
1.30 **UIM F1H2O World Championship**
2.00 **Vanarama National League**
3.30 **BT Sport Reload**
4.00 **Rugby Tonight**
5.00 **Hyundai A-League Highlights**
6.00 **Bundesliga Weekly**
6.30 **Bundesliga Mid-season Review** Highlights of the season.
7.00 **Bundesliga – Games of the Season So Far** Highlights.
9.00 **Ligue 1 – Games of the Season So Far** Highlights.
11.00 **Hyundai A-League Highlights**
12.00 M'T **LIVE College Basketball** Action from college basketball.
2.00 AM **Emirates FA Cup Preview**
2.30 **Ligue 1 Goals of the Season**
3.00 **Hyundai A-League Highlights**
4.00 **to 6.00** AM **LIVE WTA Tennis** The ASB Classic semi-finals.

Sky Sports Action

407 407 861 | 517 507

6.00 AM **Boxing Gold**
7.00 **Great Sporting Moments**
8.00 **NFL: America's Game**
9.00 **Boxing Gold**
10.00 **Racing News**
10.30 **Sporting Records**
11.00 **Sports Unlimited**
12.00 NOON **Watersports World**
1.00 PM **Motorsport Mundial**
1.30 **Sporting Records**
2.00 **Darts Gold**
2.30 **Boxing Gold**
4.00 **NFL Gameday**
4.30 **Sporting Records**
5.00 **Inside the Huddle** NFL show.
6.00 **NFL: America's Game** The history of American football.
7.00 **The Darts Show**
8.00 **NFL Gameday** A round-up of the latest American football news.
8.30 **World Rugby Show**
9.00 **The Darts Show**
10.00 **NFL – A Football Life**
11.00 **The Darts Show**
12.00 M'T **NFL: America's Game**
1.00 AM **NFL Gameday**
1.30 **World Rugby Show**
2.00 **NFL – Greatest Games**
3.30 **Boxing Gold**
4.00 **Sporting Records**
5.00 **to 6.00** AM **Sporting Greats**

Sky Sports Mix

121 121 819 | 520 510

6.00 AM **My Icon**
7.00 **Sky Scholars**
7.30 **My Icon**
8.00 **Great Sporting Moments**
9.00 **Sky Scholars**
9.30 **My Icon**
10.00 **NFL – A Football Life**
11.00 **P1 Powerboating (USA) – Super Stock**
11.30 **Sporting Greats**
12.00 NOON **Drone Racing League**
1.00 PM **Sky Scholars**
1.30 **P1 Powerboating (USA) – Super Stock**
2.00 **NFL – A Football Life**
3.00 **Game Changers**
3.25 **Sky Scholars**
4.00 **My Icon**
4.30 **Game Changers**
5.30 **Sporting Records**
7.00 **My Icon**
7.30 **Red Bull Sport Events**
8.00 **The Darts Show**
9.00 **NBA Action** A round-up of news and highlights from the last week.
9.30 **Red Bull Sport Events** Action from an extreme sport event.
10.00 **The Darts Show**
11.00 **NBA Action**
11.30 **Red Bull Sport Events**
12.30 **to 6.00** AM **Mix Shorts**

BT Sport/ESPN

423/426 872 | 530 | 411 434

6.00 AM **LIVE WTA Tennis** Coverage of the quarter-finals of the ASB Classic in Auckland.
8.00 **Pardon the Interruption**
8.30 **College Football Live**
9.30 **LIVE W-League Football Perth Glory Women v Canberra United Women.** At Dorrien Gardens. Kick-off 9.30am.
11.30 **Around the Horn**
12.00 NOON **ESPN FC**
12.30 PM **College Football**
6.30 **ESPN FC** Football news.
7.00 **College Football**
10.00 **College Football Live**
11.00 **LIVE College Football** Coverage of the Under Armour All-America Game from Florida.
2.00 AM **LIVE College Basketball San Francisco Dons v Saint Mary's Gaels.** Tip-off 2am.
4.00 **to 6.00** AM **LIVE College Basketball UCLA Bruins v Stanford Cardinal.** Tip-off 4am.

Eurosport 1

410 410 864 | 523 521 | 412 435

6.00 AM **Ski Jumping**
7.00 **Australian Open Tennis**
8.30 **Ski Jumping**
9.30 **Cross-Country Skiing**
12.00 NOON **LIVE Cross-Country Skiing** From Oberstdorf.
1.00 PM **LIVE Ski Jumping** From Innsbruck in Austria.
2.00 **LIVE Cross-Country Skiing** From Oberstdorf in Germany.
3.00 **Cross-Country Skiing**
3.30 **Ski Jumping**
4.30 **Biathlon** From Germany.
5.30 **Cross-Country Skiing**
6.00 **Ski Jumping** From Austria.
8.00 **Cross-Country Skiing**
9.00 **ATP Tennis**
10.00 **Tennis: Hopman Cup**
10.30 **Ski Jumping**
12.30 AM **Rally Raid**
12.45 **to 1.00** AM **Eurosport News**
5.00 **to 7.00** AM **LIVE ATP Tennis** Coverage of the Brisbane International quarter-finals.

Eurosport 2

411 411 865 | 524 522 | 413 436

6.15 AM **Cross-Country Skiing**
7.00 **Ski Jumping**
8.00 **LIVE ATP Tennis** Day four of the Brisbane International at the Queensland Tennis Centre.
10.00 **LIVE Tennis: Hopman Cup Greece v Switzerland.** Day six of the team competition at the Perth Arena in Australia.
2.30 PM **ATP Tennis**
4.30 **Tennis: Hopman Cup**
6.00 **Australian Open Tennis**
8.00 **Ski Jumping**
9.00 **Lindsey Vonn: Chasing History**
9.30 **Snooker: World Championship** Highlights of the 2018 final.
11.35 **Rally Raid**
12.20 AM **Eurosport News**
12.30 **Ski Jumping**
1.00 **Cross-Country Skiing**
2.00 **WATTS**
3.00 **Ski Jumping**
4.00 **Biathlon**
4.30 **Cross-Country Skiing**
5.30 **to 6.30** AM **Ski Jumping**

Sky Sports Arena

408 408 862 | 518 508

6.00 AM **Sporting Greats**
7.00 **WWE Smackdown Hlts**
8.00 **Great Sporting Moments**
9.00 **Sporting Records**
10.00 **Sporting Greats**
11.00 **Super League Gold**
12.00 NOON **WWE from the Vault**
1.00 PM **Great Sporting Moments**
2.00 **Sporting Greats**
3.00 **Sporting Records**
4.00 **WWE Raw**
6.00 **NBA: Minnesota @ Boston**
8.15 **Great Sporting Moments**
8.30 **Ultra Pirineu 2018**
9.00 **NBA Action**
9.30 **Ultra Pirineu 2018**
10.00 **WWE Main Event**
11.00 **WWE Raw**
1.00 AM **Ultra Pirineu 2018**
1.30 **Sporting Records**
2.00 **Super League Gold**
3.00 **Ultra Pirineu 2018**
3.30 **to 6.00** AM **LIVE NBA Golden State Warriors v Houston Rockets.** Tip-off 3.30am.

Sky Sports F1

406 406 860 | 516 506

6.00 AM **The Home of F1**
12.00 NOON **Ferrari Challenge Europe** Action from Silverstone.
1.00 PM **Formula 1** The Bahrain Grand Prix: Another chance to see the second round of the 2018 season at the Bahrain International Circuit in Sakhir.
3.10 **Mike Hawthorn Feature**
3.15 **Porsche Super Cup** Action from the Monaco Grand Prix.
3.45 **GP3 Racing** Race one from the French Grand Prix.
4.50 **GP3 Racing** Race two from the French Grand Prix.
5.45 **Simon and Toto**
6.00 **Michael Schumacher's 50th Birthday** Triple bill. A look back at memorable races featuring the German F1 legend.
11.20 **When Daniel Met Paul**
11.50 **Simon and the Astronaut**
12.00 M'T **Formula 1** Action from the 2018 Monaco Grand Prix.
1.00 **to 6.00** AM **The Home of F1**

Friday

4 January

Evening Planner

Comedy

Cuckoo
BBC3 Online, from 10am
Ken's long-lost billionaire sister, played by Hollywood star Andie MacDowell, turns up, but she's only interested in his body...

Documentary

Jeremy Wade's Mighty Rivers
ITV HD, 8pm
Jeremy focuses on the impact of pollution on the world's great waters

Reality

Celebrity 5 Go Camping
Channel 5 HD, 8pm
Bobby Davro and Joe Swash are among the famous faces learning bushcraft skills and, crucially, how to put up a tent

Entertainment

Graham Norton's Good Story Guide
BBC1 HD, 10.35pm
Anecdotes from the sofa, and classic tales told by a host of top celebrities

SKY	EVENING TIME	7.00PM	7.30PM	8.00PM	8.30PM	9.00PM	9.30PM	10.00PM	10.30PM
Favourites	101 BBC1	7.00 Blue Planet II: Oceans of Wonder		8.00 EastEnders	8.30 Celebrity...	9.00 Luther		10.00 News; Local News	10.35 Graham...
Favourites	102 BBC2	7.00 Celebrity Antiques Road Trip		8.00 University...	8.30 Grand Tours...	9.00 Billy Connolly: Made in Scotland		10.00 Billy Connolly: A Scot in the Arctic	
Favourites	103 ITV	7.00 Emmerdale	7.30 Coronation Street	8.00 Jeremy Wade's...	8.30 Coronation Street	9.00 Who Wants to Be a Millionaire?		10.00 News; Local News	
Favourites	104 CHANNEL 4	7.00 News		8.00 Jamie and Jimmy's Friday Night Feast		9.00 Big Fat Quiz of Everything			
Favourites	105 CHANNEL 5	7.00 Animals After Dark		8.00 Celebrity 5 Go Camping		9.00 Jane McDonald Cruising Down Under		10.15 Victoria Wood: By Her...	
Favourites	106 SKY ONE	7.00 The Simpsons		8.00 Modern Family		9.00 Delicious		10.00 The Late Late Show with James...	
Entertainment	116 BBC4	7.00 The Celts: Blood, Iron and Sacrifice...		8.00 Only Yesterday: The Carpenters' Story		9.00 Top of the Pops: The Story of 1987		10.00 Top of the Pops 1987: Big Hits	
Entertainment	118 ITV2	◂ 6.20 Film: Star Wars: Episode III – Revenge of the Sith				9.00 Film: We're the Millers			
Entertainment	136 MORE4	◂ 6.55 The Supervet		7.55 Grand Designs		9.00 Film: The Wolf of Wall Street			
Entertainment	135 E4	7.00 Hollyoaks	7.30 Young Sheldon	8.00 The Big Bang Theory		9.00 Film: X-Men: The Last Stand			
Entertainment	107 SKY WITNESS	7.00 Children's Hospital		8.00 Criminal Minds		9.00 Chicago Fire		10.00 Three Days to Live	
Entertainment	108 SKY ATLANTIC	7.00 CSI		8.00 Blue Bloods		9.00 Game of Thrones			
Entertainment	110 GOLD	◂ 6.40 Only Fools and Horses		8.00 dinnerladies			9.20 Victoria Wood's Midlife Christmas		10.40 Mrs...
Entertainment	111 DAVE	7.00 Cops UK: Bodycam Squad		8.00 Have I Got a Bit More News for You		9.00 Live at the Apollo		10.00 Taskmaster	
Entertainment	119 ITV3	7.00 Murder, She Wrote		8.00 Endeavour					
Entertainment	120 ITV4	7.00 The Celebrity Chase		8.00 The Chase: The Bloopers		9.00 Film: Passenger 57			
Entertainment	112 COMEDY CENTRAL	7.00 Friends				9.00 Romesh Ranganathan: Irrational Live		10.00 Film: Pulp Fiction	
Entertainment	114 SYFY	7.00 Film: Flight of the Navigator				9.00 Film: The Running Man			
Entertainment	109 W	7.00 Inside the Ambulance				9.00 Film: Fight Club			
Entertainment	113 UNIVERSAL	7.00 NCIS				9.00 Law & Order: Special Victims Unit			
Entertainment	124 FOX	7.00 NCIS						10.00 Bull	
Entertainment	122 SKY ARTS		7.15 Beatles Stories			9.00 The Beatles: From Liverpool to San...		10.00 Donovan & the Beatles In India	
Documentary	125 DISCOVERY	7.00 Supertruckers		8.00 Gold Rush: White Water		9.00 Royal Marines Commando School		10.00 Blowing Up History	
Documentary	162 ANIMAL PLANET	7.00 Pit Bulls & Parolees		8.00 Lone Star Law		9.00 Monsters Inside Me		10.00 Animal Cops Houston	
Documentary	129 NAT GEO	7.00 Air Crash Investigation		8.00 San Diego...	8.30 World of the...	9.00 America's National Parks			
Documentary	130 HISTORY	7.00 American Pickers		8.00 Buried: Knights Templar and the Holy...		9.00 Ancient Aliens			
Documentary	155 YESTERDAY	7.00 Impossible Engineering							
Documentary	166 EDEN	7.00 Ocean Giants				9.00 Atlantic: The Wildest Ocean on Earth			
Films	301 SKY PREMIERE	◂ 6.10 Rampage		8.00 Life Itself				10.00 Pacific Rim: Uprising	
Films	302 SKY HITS	◂ 6.50 Darkest Hour				9.00 Proud Mary			
Films	303 SKY GREATS	7.00 Alfie				9.00 Dirty Harry			
Films	304 SKY DISNEY	◂ 6.10 Cars 3		8.00 WALL•E			9.45 Invincible		
Films	305 SKY FAMILY	◂ 6.10 The Lego Ninjago Movie		8.00 Nanny McPhee			9.50 MouseHunt		
Films	306 SKY ACTION	◂ 6.10 Ghost in the Shell		8.00 Avengers: Infinity War					10.30 Die Hard
Films	307 SKY COMEDY	◂ 6.15 Chips: Law and Disorder		8.00 Game Night			9.45 American Pie: The Wedding		
Films	308 SKY THRILLER	◂ 5.50 Hatton...	7.25 Black Butterfly			9.00 John Wick: Chapter 2			
Films	309 SKY DRAMA	◂ 5.55 Same Kind of Different as Me		8.00 The Mountain Between Us				10.00 Fifty Shades Darker	
Films	310 SKY SCI-FI	7.00 Unbreakable				9.00 Split			
Films	311 SKY MUSICALS	◂ 6.00 Grease		8.00 The Greatest Showman Sing-A-Long				10.00 Pitch Perfect	
Films	313 FILM4	◂ 6.55 X-Men				9.00 The Hunger Games			
Films	315 TCM	◂ 6.15 North by Northwest				9.00 Mad Max			
Sport	401 MAIN EVENT	7.00 Star Sixes Football – Live: Day one of the six-a-side tournament at SSE Hydro in Glasgow						10.00 Sky Sports News at Ten	
Sport	402 PREMIER LEAGUE	7.00 Premier League Review		8.00 Premier League Best Goals		9.00 Premier League Review		10.00 PL Highlights	10.30 PL World
Sport	403 FOOTBALL	7.00 Star Sixes Football – Live: Day one of the six-a-side tournament at SSE Hydro in Glasgow						10.00 Football League Play-Off Finals	
Sport	404 CRICKET	7.00 One-Day International Cricket		8.00 Test Cricket		9.00 One-Day International Cricket		10.00 Test Cricket	
Sport	413 BT SPORT 1	7.00 Gallagher Premiership Rugby Union – Live: Sale Sharks v Saracens: From AJ Bell Stadium (Kick-off 7.45)						10.00 Test Cricket Highlights	
Sport	414 BT SPORT 2	7.00 Test Cricket Highlights		8.00 Cricket: Big Bash League		9.00 World Poker Tour Series			

◂ Denotes programmes starting before 7.00pm † Regions vary

FRIDAY

SAVE UP TO 50%
SUBSCRIPTION OFFER: 6 ISSUES FOR 1*
Subscribe online at www.tvandsatsubs.com/DGL8 or call 0330 3331113 and quote code DGL8
*Your payments will then continue at £14.99 payable every 3 months, saving 50%

Friday

BBC1

101 101/115 801 | 101 108 | 1 101 | 101 106/108

6.00 AM **Breakfast** (S)(HD)
9.15 **Countryfile Winter Diaries** The best winter beauty spots on Anglesey. (S)(R)(HD)
10.00 **Homes Under the Hammer** (S)
11.00 **Wanted Down Under** (S)(HD)
11.45 **Caught Red Handed** (S)(HD)
12.15 PM **Bargain Hunt** (S)(HD)(AD)
1.00 **BBC News** (S)(HD)
1.30 **Local News** (S)
1.45 **The Blake Mysteries** (S)(HD)(AD)
2.30 **Escape to the Country** Help for a couple seeking a house in rural North Yorkshire. (S)(R)(HD)(AD)
3.30 **Money for Nothing** (S)(R)(HD)
4.15 **Celebrity Antiques Road Trip** Naga Munchetty and Steph McGovern compete. (S)(R)(HD)
5.15 **Pointless** Quiz show. (S)(HD)
6.00 **BBC News** (S)(HD)
6.30 **Local News** (S)

8.30 Celebrity Mastermind

7 PM

7.00 **Blue Planet II: Oceans of Wonder** An extended special featuring highlights from David Attenborough's series that revealed new worlds and extraordinary never-seen-before animal behaviours. (S)(R)(AD)

8 PM

8.00 **EastEnders** Tiffany is given food for thought. (S)(HD)(AD)
8.30 **Celebrity Mastermind** 8/10. With Candice Brown, Jenny Meadows, Francis Boulle and Danny Sebastian. (S)(HD)

9 PM

9.00 **Luther** SERIES FINALE 4/4. With Luther absent from the case, Halliday leads the hunt for a killer on the loose, who is seemingly determined to produce one final macabre act of violence. (S5) (S)(HD)(AD)

10 PM

10.00 **BBC News** (S)(HD)
10.25 **Local News** (S) Followed by **Lottery Update** (S)
10.35 NEW **Graham Norton's Good Story Guide** The host reveals the secrets of telling a good story. (S)(HD)
11.25 NEW SERIES **Cuckoo** 1/7. Ken is excited about a visit by his long-lost sister. (S5) (S)(HD)(AD)
11.50 FILM **You Again** Romantic comedy starring Kristen Bell and Jamie Lee Curtis. A woman is horrified to learn that her brother is engaged to the girl who bullied her at school. (S)(HD) (2010, U, 100min) ★★★
1.30 AM **Weather for the Week Ahead** Seven-day forecast. (S)(HD)
1.35 **to 6.00** AM **BBC News** (S)(HD)

BBC2

102 102/115 802 | 102 102 | 2 102 | 102 108/106

6.00 AM **Wanted Down Under** (S)(R)
6.45 **Sign Zone: Dynasties** (S)(R)(AD)
7.45 FILM **Great Expectations** Drama starring John Mills. (S)(HD) (1946, b/w, PG, 115min) ★★★★★
9.40 FILM **The Lavender Hill Mob** Classic Ealing comedy starring Alec Guinness. (S)(HD) (1951, b/w, U, 80min) ★★★★★
11.00 **BBC Newsroom Live** (S)(HD)
1.00 PM **Coast** (S)(R)(HD)
1.25 **Natural World: Pygmy Hippo – A Very Secret Life** (S)(R)(HD)(AD)
2.25 **A Place to Call Home** (S)(R)(HD)
3.20 FILM **Into the Woods** Musical fantasy starring Meryl Streep. (S)(HD)(AD) (2014, PG) ★★★
5.15 **Flog It!** From The Platform in Morecambe, Lancashire. (S)(R)(HD)
6.00 **Galapagos** Man's impact on the archipelago. (S)(R)(HD)(AD)

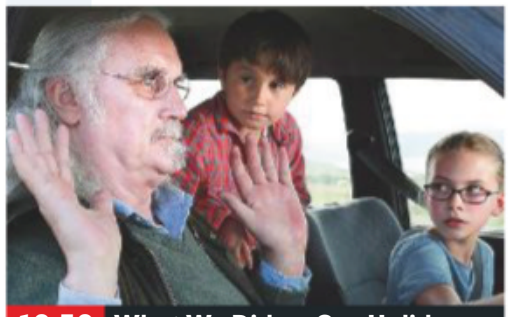

10.50 What We Did on Our Holiday

7 PM

7.00 **Celebrity Antiques Road Trip** 14/20. Olympic gold medal-winning swimmer Rebecca Adlington and TV presenter Helen Skelton rummage for items of interest in the north-west of England. (S)(HD)

8 PM

8.00 **University Challenge Christmas 2018** SERIES FINALE 10/10. The final of the festive quiz. (S)(HD)
8.30 **Grand Tours of Scotland's Lochs** 2/6. Wester Ross. (S)(HD)

9 PM

9.00 **Billy Connolly: Made in Scotland** SERIES FINALE 2/2. Documentary following the comedian, as he returns to the country of his birth and reveals the influences that helped him become 'The Big Yin'. (S)(AD)

10 PM

10.00 **Billy Connolly: A Scot in the Arctic** The comic heads for the North Pole, experiencing Canada's Northwest Territories. (S)(R)
10.50 FILM **What We Did on Our Holiday** Drama starring Rosamund Pike and David Tennant. (S)(HD)(AD) (2014, 12, 90min) ★★★
SEX ●●● VIOLENCE ●●● LANGUAGE ●●●
12.20 AM FILM **The History Boys** Drama starring Richard Griffiths. (S)(HD)(AD) (2006, 15, 110min) ★★★
2.10 **Sign Zone: Victoria & Albert: The Royal Wedding** (S)(R)(AD)
3.40 **Sign Zone: Doctor Who** (S)(R)(AD)
4.40 **Sign Zone: The 'Christmas' Misadventures of Romesh Ranganathan** (S)(R)(AD)
5.40 **to 6.45** AM **Previews** (S)

ITV

103 103/176 803 | 103 113 | 3 103 | 103 111

6.00 AM **Good Morning Britain** (S)(HD)
8.30 **Lorraine** (S)(HD)
9.25 **The Jeremy Kyle Show** Guests air their differences. (S)(HD)
10.30 **This Morning** (S)(HD)
12.30 PM **Loose Women** A special featuring James Jordan and Jason Gardiner. (S)(HD)
1.30 **ITV News** (S)(HD)
1.55 **Local News** (S)(HD)
2.00 **Celebrity Catchphrase** With Jennie McAlpine, Jason Watkins and Ore Oduba. (S)(R)(HD)
3.00 **Tenable** Friends from Somerset play the game. (S)(R)(HD)
4.00 **Tipping Point** Game show hosted by Ben Shephard. (S)(HD)
5.00 **The Chase** Quiz show hosted by Bradley Walsh. (S)(HD)
6.00 **Local News** (S)(HD)
6.30 **ITV News** (S)(HD)

7.30 Coronation Street

7 PM

7.00 **Emmerdale** Matty makes a profound decision, and Paddy faces an impossible choice. (S)(HD)(AD)
7.30 **Coronation Street** Sally fears for her safety without Abi's protection. (S)(HD)(AD)

8 PM

8.00 NEW SERIES **Jeremy Wade's Mighty Rivers** 1/6. The naturalist goes in search of two beasts. (S)(HD)
8.30 **Coronation Street** Gina demands Imran's help in catching Duncan. (S)(HD)(AD)

9 PM

9.00 **Who Wants to Be a Millionaire?** Jeremy Clarkson hosts as more players try to win the jackpot, with four lifelines – Ask the Audience, Phone a Friend, 50:50 and Ask the Host – at their disposal. (S)(HD)

10 PM

10.00 **ITV News** (S)(HD)
10.30 **Local News** (S)(HD)
10.45 **Gordon, Gino and Fred: Road Trip** 3/3. Gordon Ramsay takes Gino D'Acampo and Fred Sirieix across Scotland. (S)(R)(HD)
11.45 **Happy Hour with Olly Murs** For one night only, the singer takes over an entire pub in Essex and puts on a jam-packed evening of games, chat and performances. (S)(R)(HD)(AD)
12.35 AM **Who Wants to Be a Millionaire?** As 9pm. (S)(R)(HD)
1.25 **Jackpot247**
3.00 **Celebrity Squares** Game show with Warwick Davis. (S)(R)(HD)
3.50 **to 6.00** AM **ITV Nightscreen** (HD)

+1 hour 203 | 114 | 33 | 112

CHANNEL 4

104 104/138 803 | 104 141 | 4 104 | 104

6.05 AM **The King of Queens** (S)(R)
7.45 **Everybody Loves Raymond** 19&20/23. Double bill. (S8) (S)(R)
8.45 **Frasier** Triple bill. (S6) (S)(R)(AD)
10.20 **Ramsay's Kitchen Nightmares USA** In California. (S)(R)
11.15 **Undercover Boss USA** (S)(R)(HD)
12.10 PM **News** (S)(HD)
12.15 **Come Dine with Me** (S)(R)(HD)
1.10 **Find It, Fix It, Flog It** (S)(R)(HD)
2.10 **Countdown: Champion of Champions** (S)(HD)
3.00 **A Place in the Sun** (S)(HD)
4.00 **The Secret Life of the Zoo** Keepers worry that tortoise Charlie is losing weight. (S)(R)(HD)(AD)
5.00 **Couples Come Dine with Me** From Manchester. (S)(HD)
6.00 **The Simpsons** (S)(R)(AD)
6.30 **Hollyoaks** Sami gives Romeo some advice. (S)(HD)(AD)

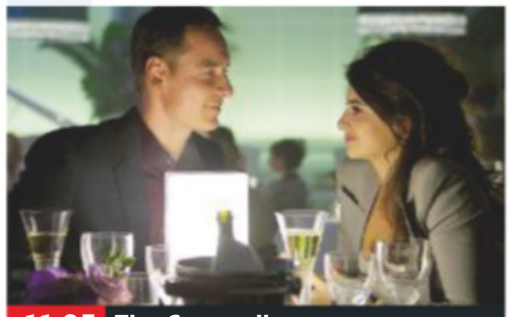

11.05 The Counsellor

7 PM

7.00 **News** (S)(HD)

8 PM

8.00 **Jamie and Jimmy's Friday Night Feast** Jamie Oliver and Jimmy Doherty set out to prove that vegan food can be delicious and cook an indulgent lasagne for comic Romesh Ranganathan. (S)(HD)(AD)

9 PM

9.00 NEW **Big Fat Quiz of Everything** Sandi Toksvig, Joe Lycett, Katherine Ryan, Big Narstie, David Baddiel and Frank Skinner join quizmaster Jimmy Carr as he poses questions from the last 100,000 years of human history, giving a unique *Big Fat Quiz* spin on subjects such as history, music, film, TV and science from every epoch. As always, Jimmy is helped by a whole host of celebrity question-setters, including newsreader Jon Snow and actor Charles Dance. (S)(HD)
11.05 FILM **The Counsellor** Thriller starring Michael Fassbender. (S)(HD) (2013, 18, 130min) ★★★★
1.15 AM **Rude Tube** (S)(R)(HD)
2.10 **Pop, Pride and Prejudice** (S)(R)
3.10 **Indian Summers** 3/10. Ralph tries to gain the favour of a Maharjah. (S2) (S)(SL)(R)(HD)(AD)
4.05 **The People's Vet** (S)(SL)(R)(HD)
5.00 **Come Dine with Me** (S)(R)(HD)
5.55 **to 6.05** AM **Kirstie's Handmade Christmas** (S)(R)(HD)

+1 hour 204 | 142 | 13 109 | 121

(S) Subtitles (SL) Signing (R) Repeat (HD) High Definition (AD) Audio Description

CHANNEL 5

105 105 805 | 105 150 | 5 105 | 105 105

6.00 AM **Milkshake!** (HD)
9.15 **Jeremy Vine** (HD)
11.15 **GPs: Behind Closed Doors** Alcohol abuse. (S)(R)(HD)
12.10 PM **News** (S)(HD)
12.15 **The Yorkshire Vet** (S)(R)(HD)
1.10 **Access** Showbiz news. (S)(HD)
1.15 **Make You Laugh Out Loud** Comedy clips. (S)(R)(HD)
1.45 **Neighbours** (S)(HD)(AD)
2.15 **FILM A Life of Deception** Thriller starring Emmanuelle Vaugier and Adam Hurtig. (S)(HD) (2017, PG, 105min) ★★
4.00 **Friends** (S8) (S)(R)(HD)
5.00 **News** (S)(HD)
5.30 **Neighbours** Susan is offered the chance to participate in a medical trial. (S)(R)(HD)(AD)
6.00 **The Yorkshire Vet** (S)(R)(HD)
6.50 **News** (S)(HD)

9.00 Jane McDonald Cruising...

7.00 **Animals After Dark** **SERIES FINALE** 3/3. Miranda Krestovnikoff observes a pack of wolves in Devon, while Philippa Forrester sees what badgers get up to underground in a specially built sett. (S)(HD)

8.00 **NEW SERIES** **Celebrity 5 Go Camping** 1/5. Famous faces experience Britain's camping culture to learn about life under canvas, all the while getting to know one another better. (S)(HD)

9.00 **NEW SERIES Jane McDonald Cruising Down Under** 1/5. The singer explores everything Australia has to offer, beginning on Queensland's Gold Coast, before heading to Sydney and then across to the west coast. (S)(HD)

10.15 **Victoria Wood: By Her Friends** Profile of the writer and comedian, featuring clips of some of the funniest performances of her 40-year career. (S)(R)(HD)

11.15 **Victoria Wood: Live** A 1997 performance by the much-missed comedian. (S)(R)
1.00 AM **Teleshopping**
3.00 **Access** Showbiz news. (S)(HD)
3.10 **GPs: Behind Closed Doors** Double bill of the medical documentary series. (S)(R)(HD)
4.45 **House Doctor** (S)(SL)(R)
5.10 **Great Artists** (S)(SL)(R)
5.35 **to 6.00** AM **Wildlife SOS** (S)(R)

+1 hour 205 | 155 | 44 | 128

SKY ONE

106 106 806 | 110 109

6.00 AM **Futurama** Four editions of the animated series. (S)(R)(HD)
8.00 **Modern Family** (S)(R)(HD)
9.00 **The Simpsons** (S)(R)(HD)
10.00 **Snake Boss** (S)(R)(HD)
11.00 **Big Beasts: Last of the Giants** 3/3. Patrick Aryee heads to Africa. (S)(R)(HD)(AD)
12.00 NOON **NCIS: Los Angeles** *Assets*: 3/24. (S9) (S)(R)(HD)
1.00 PM **Hawaii Five-0** (S)(R)(HD)
2.00 **Hawaii Five-0** (S)(R)(HD)
3.00 **S.W.A.T** (S)(R)(AD)
4.00 **Modern Family** 11/24. Manny takes Jay out for the day. (S)(R)(HD) **4.30** 12/24. Jay and Claire help Manny and Luke with a school project. (S3) (S)(R)(HD)
5.00 **The Simpsons** (S)(R)(HD)
6.00 **Futurama** (S)(HD)(AD)
6.30 **The Simpsons** (S)(HD)

6.30 The Simpsons

7.00 **The Simpsons** *Lisa with an S:* Lisa stays with a Broadway legend for a month. (S)(HD) **7.30** *Paths of Glory:* Marge and Homer begin to suspect that Bart might be a sociopath. (S)(HD)

8.00 **Modern Family** 9/22. Phil decides a solo camping trip will help boost his confidence. (S)(R)(HD) **8.30** 10/22. Jay expects validation for his contribution when Claire lands a big opportunity. (S9) (S)(R)(HD)

9.00 **Delicious** **NEW EPISODE** 2/4. Sam and Gina discover Mason is up to something threatening everything they have worked for. Teresa comes clean. (S3) (S)(HD)

10.00 **The Late Late Show with James Corden: UK Specials** James welcomes Niall Horan, Cate Blanchett and Orlando Bloom as he brings his show back to London for four special editions. (R)(HD)

11.00 **A League of Their Own** With Micky Flanagan. (S)(R)(HD)(AD)
12.00 M'T **A League of Their Own** With Joe Hart. (S)(R)(HD)(AD)
1.00 AM **The Force: North East** Double bill. (S)(R)(HD)
3.00 **A League of Their Own** With Frank Lampard. (S)(R)(HD)(AD)
4.00 **Monkey Life** (R)(HD)
5.00 **to 6.00** AM **Futurama** Double bill. (S)(R)(HD)

+1 hour 206

LOCAL VARIATIONS

BBC1

SCOTLAND
Sky **951**, Virgin **862**, Freesat **960**
No variations

N. IRELAND
Sky **953**, Virgin **863**, Freesat **957**
No variations

WALES
Sky **952**, Virgin **864**, Freesat **964**
7.00pm A Question of Sport (S)(HD)
7.30-8.00pm NEW SERIES Wynne at the Deep End (S)(HD)

BBC2

SCOTLAND
Sky **970**, Freesat **970**
No variations

N. IRELAND
Sky **972**, Freesat **969**
No variations

WALES
Sky **971**, Freesat **971**
8.30-9.00pm Weatherman Walking (S)(R)(HD)

ITV

No variations

S4C

Sky **134**, Virgin **166**, Freesat **120**
6.00am Cyw **12.00noon** Newyddion S4C a'r Tywydd **12.05pm** Lle Aeth Pawb? (AD) **12.30** 3 Lle: Ifan Jones Evans **1.00** Eisteddfod Ffermwyr Ifanc Cymru 2018 **2.00** Newyddion S4C a'r Tywydd **2.05** Prynhawn Da **3.00** Newyddion S4C a'r Tywydd **3.05** Pengelli **3.30** Cymru Gudd **4.00** Awr Fawr **5.00** Stwnsh: Larfa **5.05** Stwnsh: Y Dyfnfor **5.30** Stwnsh: Ysgol Jac **6.00** Newyddion S4C a'r Tywydd **6.05** Ffit Cymru: 6 Mis Wedyn **7.00** Heno **7.25 LIVE** Clwb Rygbi **9.30** Sioe Maggi Noggi **10.00** Goreuon Campau Cymru 2018 **11.00pm-12.05am** Dianc!

TV&Satellite week
The issue for 12-18 Jan goes on sale on Tue 8 Jan

BBC4

116 116 815 | 107 163 | 9 106 | 173 107

BBC4 programmes start at 7.00pm

7.00 PM **The Celts: Blood, Iron and Sacrifice with Alice Roberts and Neil Oliver** 3/3. The revolt against the Romans that was led by Boudicca.
8.00 **Only Yesterday: The Carpenters' Story** The lives of 1970s pop duo Richard and Karen Carpenter.
9.00 **NEW Top of the Pops: The Story of 1987** Some of 1987's biggest music stars look back on the year.
10.00 **NEW Top of the Pops 1987: Big Hits** A celebration of the biggest songs from 1987 including tracks by Ricky Astley, T'Pau and Pet Shop Boys.
11.00 **The Kate Bush Story: Running Up That Hill**
12.00 M'T **Kate Bush at the BBC**
1.00 AM **Only Yesterday: The Carpenters' Story**
2.00 **Top of the Pops: The Story of 1987**
3.00 **to 4.00** AM **The Celts: Blood, Iron and Sacrifice with Alice Roberts...**

MORE4

136 136 830 | 147 195 | 14 | 124

8.55 AM **Food Unwrapped**
9.30 **A Place in the Sun: Winter Sun** Double bill.
11.35 **Four in a Bed** Five editions.
2.10 PM **Come Dine with Me** Dinner party challenge from Swansea.
4.55 **A Place in the Sun: Winter Sun** Looking for a holiday home in Florida.
5.55 **The Supervet** Noel tries to save a cockapoo puppy.
6.55 **The Supervet** A five-year-old Great Dane is rushed to Fitzpatrick Referrals after losing the use of its back legs.
7.55 **Grand Designs** Kevin McCloud follows the conversion of a large, Grade II-listed timber-framed barn in Essex into a family home and artists' workspace.
9.00 **FILM The Wolf of Wall Street** Martin Scorsese's fact-based drama starring Leonardo DiCaprio and Jonah Hill. A New York stockbroker lives a life of debauchery as he gets rich through illegal trading. (2013, 18, 176min) ★★★★
12.35 AM **8 Out of 10 Cats Does Countdown** Alan Carr and Josh Widdicombe take on Joe Wilkinson and Sara Pascoe. Plus, Bill Bailey helps out in Dictionary Corner.
1.40 **to 3.40** AM **Ramsay's Kitchen Nightmares USA**

+1 hour 236 | 196 | 86 | 125

ITV2

118 118 816 | 115 176 | 6 | 113

6.00 AM **Totally Bonkers Guinness World Records**
7.00 **You've Been Framed!**
7.50 **Emmerdale**
8.50 **You've Been Framed!**
9.15 **Ellen DeGeneres Show**
10.10 **FILM Dr Seuss' The Lorax** Animated adventure. (2012, U, 82min) ★★★
12.00 NOON **Emmerdale**
1.05 PM **You've Been Framed!**
1.35 **Ellen DeGeneres Show**
2.30 **The Jeremy Kyle Show**
5.45 **You've Been Framed!**
6.20 **FILM Star Wars: Episode III – Revenge of the Sith** Sci-fi adventure starring Ewan McGregor and Natalie Portman. Young Jedi knight Anakin Skywalker turns from his mentor Obi-Wan Kenobi and falls prey to the dark side of the Force. (2005, 12, 140min) ★★★★
9.00 **FILM We're the Millers** Raunchy comedy starring Jennifer Aniston and Jason Sudeikis. A drug dealer, a stripper and two troubled teenagers pose as a family to smuggle marijuana across the US-Mexico border. (2013, 15, 114min) ★★★
11.25 **Family Guy** *Big Fat*: 17/21. Peter, Quagmire and Joe take a trip to Canada. (S12)
11.55 **Family Guy** (S11)
1.20 AM **American Dad!**
2.15 **to 2.30** AM **Totally Guinness World Records**

+1 hour 218 | 116 | 27 | 114

E4

135 135 829 | 106 145 | 28 | 122

6.00 AM **Hollyoaks**
7.00 **Couples Come Dine with Me** From Manchester.
8.00 **Melissa & Joey**
9.00 **The Goldbergs**
10.00 **The Big Bang Theory**
11.00 **Brooklyn Nine-Nine**
12.00 NOON **Young Sheldon**
1.00 PM **The Big Bang Theory**
2.00 **Melissa & Joey**
3.00 **Brooklyn Nine-Nine**
4.00 **The Goldbergs**
5.00 **Young Sheldon**
6.00 **The Big Bang Theory**
7.00 **Hollyoaks**
7.30 **Young Sheldon** 15/22. The youngster learns about a new field of science. (S1)
8.00 **The Big Bang Theory** 11/24. The guys make fun of Penny's boyfriend Zack. (S4) **8.30** 4/24. Raj's girlfriend learns about his past. (S8)
9.00 **FILM X-Men: The Last Stand** Sci-fi action sequel starring Patrick Stewart. The discovery of a cure for mutancy triggers all-out war between the X-Men and their rivals the Brotherhood. (2006, 12, 104min) ★★★
11.05 **The Big Bang Theory**
12.05 AM **Naked Attraction**
1.05 **Gogglebox**
2.10 **Tattoo Fixers: Extreme**
3.05 **Rude Tube**
4.00 **The Big Bang Theory**
4.40 **Brooklyn Nine-Nine**
5.00 **to 6.00** AM **Couples Come Dine with Me**

+1 hour 235 | 146 | 29 | 123

Friday primetime

★★★★★ Excellent ★★★★ Very Good ★★★ Good ★★ Average ★ Poor

FRIDAY Entertainment

Friday

Sky Witness

107 107 807 112 111

6.00 AM **Motorway Patrol**
7.00 **Border Security: Australia's Front Line**
8.00 **CSI** 21/23. (S4)
9.00 **Send in the Dogs**
10.00 **UK Border Force**
1.00 PM **Firefighters**
4.00 **Air Ambulance ER**
5.00 **Road Wars**
6.00 **Children's Hospital** A baby faces surgery to remove a growth from his neck. **6.30** A boy has surgery to correct a cleft lip and palate.

9.00 Chicago Fire

7 PM
7.00 **Children's Hospital** A girl prepares for surgery to correct her hearing. **7.30** Doctors treat a bump to a three-year-old's head.

8 PM
8.00 **Criminal Minds** *The Replicator:* 24/24. The Replicator lures the agents to New York City, With Mark Hamill. (S8)

9 PM
9.00 **Chicago Fire NEW SERIES** *A Closer Eye:* 1/22. Boden clashes with the new assistant deputy commissioner. (S7)

10 PM
10.00 **Three Days to Live** An insight into the disappearance of popular 18-year-old high-schooler Kelsey Smith.
11.00 **Criminal Minds** 21/22. (S12)
12.00 M'T **Murders That Shocked...**
1.00 AM **Killer in My Village**
2.00 **How I Caught the Killer**
3.00 **Road Wars**
4.00 **Brit Cops: Law & Disorder**
5.00 **to 6.00** AM **Border Security: Australia's Front Line**

+1 hour 207 140

Sky Atlantic

108 108 808

6.00 AM **Fish Town**
7.00 **The Guest Wing**
8.00 **Storm City**
9.00 **West Wing** 21&22/22. (S3)
11.00 **House** 12&13/22. (S1)
1.00 PM **Without a Trace** (S5)
2.00 **Blue Bloods** 19/22. (S5)
3.00 **West Wing Special**
4.00 **West Wing** 1/23. (S4)
5.00 **House** 14/22. A young company CEO is admitted with unexplained paralysis. **6.00** 15/22. The team treat a mobster. (S1)

9.00 Game of Thrones

7.00 **CSI** *Slaves of Las Vegas:* 8/23. Sara and Warrick investigate a robbery case, leading to a shocking revelation. (S2)

8.00 **Blue Bloods** *Payback:* 20/22. Danny and Baez investigate the murder of a celebrity chef, and Frank faces a dilemma.

9.00 **Game of Thrones** *Oathbreaker:* 3/10. While Daenerys meets her future, Bran meets the past.

10.00 **Game of Thrones** *Book of the Stranger:* 4/10. Tyrion strikes a deal, while Jorah and Daario undertake a difficult task. (S6)
11.10 **Game of Thrones** *The Door:* 5/10. Arya is given a chance to prove herself. (S6)
12.15 AM **Animals**
12.50 **Banshee** 9&10/10. (S2)
3.05 **Dexter** 12/12. (S3)
4.05 **West Wing Special**
5.00 **to 6.00** AM **West Wing**

+1 hour 208

GOLD

110 110 810 124 310

7.30 AM **Yes, Prime Minister**
8.00 **Butterflies**
9.20 **Last of the Summer Wine**
11.20 **The Green Green Grass**
12.00 NOON **My Family**
12.40 PM **2point4 Children**
1.20 **Are You Being Served?**
2.00 **The Green Green Grass**
2.40 **My Family**
3.20 **2point4 Children**
4.00 **Last of the Summer Wine**
6.00 **Are You Being Served?**
6.40 **Only Fools and Horses** The Trotters prepare for war.

8.00 dinnerladies

7.20 **Only Fools and Horses** Del cashes in on a weeping statue in the local church.

8.00 **dinnerladies** Jean has bridesmaids' knickers on her mind. **8.40** The staff eagerly await a royal visit.

9.20 **Victoria Wood's Midlife Christmas** A festive special from 2009. Highlights include costume drama *Lark Pies to Cranchesterford.*

10.40 **Mrs Brown's Boys** Agnes tries to solve Dermot's relationship problems.
11.20 **Mrs Brown's Boys** Dermot lies about his job. **12.00** M'T Dermot announces his choice of best man.
12.40 AM **Peep Show**
1.50 **Harry Hill's TV Burp**
2.15 **As Time Goes By**
3.15 **to 4.00** AM **Bread**

+1 hour 210 190

ITV3

119 119 817 117 177 10 115

6.00 AM **Classic Coronation Street**
6.55 **Heartbeat**
7.55 **The Royal**
9.00 **Lewis**
11.00 **On the Buses**
12.05 PM **Rising Damp**
12.35 **The Royal**
1.40 **Heartbeat** As 5.55pm.
2.40 **Classic Coronation Street**
3.45 **Midsomer Murders** *Death in Disguise:* A local commune leader is killed.
5.55 **Heartbeat** *Moving Target:* A sniper strikes in Aidensfield.

5.55 Heartbeat

7.00 **Murder, She Wrote** *Harbinger of Death:* Jessica is invited to witness the reappearance of a mysterious comet.

8.00 **Endeavour** *Quartet:* Morse investigates an assassination attempt at an international sporting event, while Thursday faces a moral dilemma as he tries to protect a woman from her violent husband.

10.00 **Endeavour** *Icarus:* Morse investigates the disappearance of a teacher from a secretive public school.
12.05 AM **Vera** *Shadows in the Sky:* A dock worker falls to his death from the roof of a multi-storey car park.
1.55 **The Secret Life of Cats**
2.45 **Michael Flatley: A Night to Remember**
3.40 **to 5.30** AM **Road to Avonlea**

+1 hour 219 174 34 116

ITV4

120 120 818 118 178 24 117

6.00 AM **The Chase**
6.45 **The Avengers**
7.40 **Kojak**
8.35 **Quincy ME**
9.40 **Minder**
10.40 **The Sweeney**
11.45 **The Professionals**
12.45 PM **The Avengers**
1.50 **Kojak**
2.50 **Quincy ME**
3.50 **Minder**
4.55 **The Professionals**
5.55 **The Sweeney** Regan fears he is being exploited.

10.50 The Usual Suspects

7.00 **The Celebrity Chase** Kian Egan, Sharron Davies, Matt Johnson and Larry Lamb try to win big money for charity.

8.00 **The Chase: The Bloopers** Bradley Walsh presents a compilation of outtakes and laughs from the quiz show.

9.00 **FILM Passenger 57** Action thriller starring Wesley Snipes as an anti-terrorist expert who finds himself on board a hijacked plane. (1992, 15, 84min) ★★
SEX ●●● VIOLENCE ●●● LANG ●●●

10.50 **FILM The Usual Suspects** Cult thriller starring Gabriel Byrne, Kevin Spacey and Stephen Baldwin. (1995, 18, 105min) ★★★★★
SEX ●●● VIOLENCE ●●● LANG ●●●

1.05 AM **The Sweeney**
2.00 **to 2.50** AM **Minder**

+1 hour 220 175 154

Sky Two

151 121

7.00 AM **Biggest Loser USA**
9.00 **Fat: Fight of My Life**
10.00 **Biggest Loser: Australia**
11.00 **60 Minute Makeover**
1.00 PM **Monkey Life**
3.00 **Stargate SG-1** (S9)
5.00 **Warehouse 13** (S2)
7.00 **NCIS: Los Angeles** *Warrior of Peace:* 16/24. Authorities apprehend Callen's father. **8.00** *Vendetta:* 18/24. The crew team up with Callen's girlfriend. (S9)
9.00 **Living the Dream** 5/6. Jen's mum shows up three weeks early. **10.00** 6/6. Mal and Jen must find $50,000. (S1)
11.00 **A League of Their Own US Road Trip**
12.00 M'T **Road Wars Special**
1.00 AM **Delicious** 2/4. (S3)
2.00 **Chicago Fire** (S7)
3.00 **NCIS: Los Angeles** (S9)
4.00 **Duck Quacks Don't Echo** Panel show.
5.00 **to 6.00** AM **Monkey Business**

Pick

152 123 11 144

6.00 AM **Customs UK**
7.00 **Highway Cops**
8.00 **Highway Patrol**
9.00 **UK Border Force**
10.00 **Nothing to Declare**
11.00 **Supergirl** 21/22. (S2)
12.00 NOON **Ghost Whisperer**
1.00 PM **Highway Cops**
2.00 **Air Ambulance ER**
3.00 **Border Security**
4.00 **Police Force: Australia**
5.00 **David Attenborough's Galapagos**
6.00 **Stargate SG-1** (S6)
7.00 **Ghost Whisperer** (S3)
8.00 **Supergirl** 22/22. (S2)
9.00 **World's Most Evil Killers**
10.00 **Crazy on a Plane**
11.00 **Police 10/7**
12.00 M'T **The Force: Essex**
1.00 AM **Brit Cops**
2.00 **Road Wars**
3.00 **Police 10/7**
4.00 **Highway Patrol**
4.30 **Motorway Patrol**
5.00 **to 6.00** AM **Stop, Search, Seize**

+1 hour 252 97 145

Dave

111 111 811 127 194 12 157

7.10 AM **Rocket City Rednecks** Double bill.
8.00 **American Pickers**
9.00 **Storage Hunters UK**
10.00 **American Pickers**
1.00 PM **Top Gear**
3.00 **Timber Kings**
4.00 **Brojects in the House**
5.00 **Top Gear** Double bill.
7.00 **Cops UK: Bodycam Squad** Documentary.
8.00 **Have I Got a Bit More News for You** Hosted by Alexander Armstrong.
9.00 **Live at the Apollo** With Gina Yashere, Sam Simmons and Ellie Taylor.
10.00 **Taskmaster** Russell Howard presents a nightmarish fairy tale.
11.00 **QI XL** Double bill.
12.20 AM **Mock the Week**
1.00 **QI XL** Double bill.
2.30 **Mock the Week**
3.00 **to 4.00** AM **The Last Man on Earth**

+1 hour 211 211 79

Comedy Central

112 112 812 132 181 307 370

8.00 AM **The Fresh Prince of Bel Air** 23&24/26. (S4)
9.00 **My Wife and Kids** (S4)
10.00 **Friends** Six episodes.
1.00 PM **Impractical Jokers**
2.00 **Friends** (S6)
4.00 **The Office (US)** (S5)
5.00 **Friends** Eight episodes of the US sitcom. (S6)
9.00 **Romesh Ranganathan: Irrational Live** The comedian's debut stand-up show.
10.00 **FILM Pulp Fiction** Black crime comedy starring John Travolta, Bruce Willis and Samuel L Jackson. (1994, 18, 154min) ★★★★★
1.00 AM **Russell Howard's Stand Up Central**
1.30 **RuPaul's Drag Race All Stars NEW EDITION**
3.00 **South Park** 1/14. (S16)
3.25 **The Cleveland Show**
4.15 **to 5.00** AM **My Wife and Kids**

+1 hour 212 133

ITV Be

131 119 179 26 118

9.00 AM **LittleBe**
12.00 NOON **Cake Hunters**
12.20 PM **The Real Housewives of Melbourne**
1.25 **Don't Be Tardy for the Wedding**
2.20 **Million Dollar Listing: NYC** Property series.
3.15 **The Real Housewives of Orange County**
4.05 **The Real Housewives of New Jersey: Teresa Checks In** Double bill.
6.00 **Buying and Selling**
8.00 **Dinner Date** Jonny picks three blind dates.
9.00 **Botched by Nature** Medics Terry Dubrow and Paul Nassif take a gamble in Sin City.
10.00 **Botched by Nature** A female war veteran left disfigured after being struck by lightning.
11.00 **Bridezillas**
11.55 PM **to 12.40** AM **The Only Way Is Essex**

+1 hour 231 120 119

True Ent

179 189 61 142

6.00 AM **Touched by an Angel** 7/22. (S8)
7.00 **Highway to Heaven**
9.00 **Born and Bred**
1.00 PM **Hamish Macbeth** Six episodes, including at: **5.00** Hamish contemplates suicide. **6.00** Hamish investigates a mysterious disappearance.
7.00 **M*A*S*H** 17/20. Hawkeye has a continual sneezing fit. **7.30** 18/20. Guest stars Patrick Swayze. (S9)
8.00 **The New Avengers** *The Last of the Cybernauts:* A former double agent seeks revenge on Steed.
9.00 **Taggart** *Wavelength:* Members of a broadcaster's entourage are picked off one by one.
11.05 PM **to 3.00** AM **Stephen King's It**

+1 hour 279 152

★★★★★ Excellent ★★★★ Very Good ★★★ Good ★★ Average ★ Poor

Alibi

132 132 826 | 126 200 | 312 | 382

7.10 AM **Sue Thomas: F.B.Eye**
9.00 **Rosewood** 22/22. (S1)
10.00 **The Doctor Blake Mysteries**
11.00 **Miss Fisher's Murder Mysteries** 7&8/8. (S3)
1.00 PM **Father Brown**
2.00 **Murdoch Mysteries** 8/18. Two witnesses about to testify at a murder trial are shot. **3.00** 9/18. The detective tries to apprehend a lecherous costumed criminal. (S10)
4.00 **Unforgettable** 5/13. (S2)
5.00 **Sue Thomas: F.B.Eye** (S1)
6.00 **New Tricks**

7.00 The Doctor Blake...

7.00 **The Doctor Blake Mysteries** *King of the Lake:* 1/8. Lucien investigates when a champion rower drowns. (S3)

8.00 **Murdoch Mysteries** *The Murdoch Sting:* 13/18. A female suspect from Murdoch's past pulls a deadly con. (S7)

9.00 **Harrow** *Pia Mater:* 7/10. The pathologist investigates the deaths of a woman and her son in a car accident.

10.00 **Harrow** *Peccata Patris:* 8/10. Daniel investigates the seemingly accidental death of a student at his old high school. (S1)

11.00 **Father Brown** *The Labyrinth of the Minotaur*: Lady Felicia's niece is suspected of murder.
12.00 M'T **The Doctor Blake Mysteries** 10/10. Family members are found slain at their breakfast table. (S2)
1.15 **to 4.00** AM **The Closer**

+1 hour 232 130

Syfy

114 114 814 | 135 165 | 319 | 375

6.00 AM **Star Trek: Voyager** (S6)
8.00 **Teleshopping**
11.00 **Primeval** 1&2/6. (S5)
1.00 PM **FILM 30,000 Leagues Under the Sea** Underwater thriller starring Lorenzo Lamas. (2007, 12, 90min) ★★
3.00 **FILM The Land That Time Forgot** Sci-fi action fantasy starring C Thomas Howell. (2009, 12, 90min) ★★
5.00 **FILM Dragon Wars** South Korean fantasy adventure starring Jason Behr. (2007, 12, 107min) ★★

11.10 Recoil

7.00 **FILM Flight of the Navigator** Sci-fi fantasy adventure starring Joey Cramer, Sarah Jessica Parker and Veronica Cartwright. A 12-year-old boy goes on a mission to a distant planet. (1986, U, 89min) ★★★
SEX ●●● VIOLENCE ●●● LANG ●●●

9.00 **FILM The Running Man** Sci-fi adventure starring Arnold Schwarzenegger as an escaped convict forced to participate in a deadly gladiatorial game show. With Maria Conchita Alonso. (1987, 18, 101min) ★★★
SEX ●●● VIOLENCE ●●● LANG ●●●

11.10 **FILM Recoil** Action thriller starring Steve Austin. (2011, 15, 89min) ★★
1.10 AM **FILM Air** Thriller starring Norman Reedus. (2014, 12, 95min) ★★
3.10 **to 5.00** AM **Buffy the Vampire Slayer**

+1 hour 214 136

W

109 109 809 | 125 191 | 311 | 383

6.00 AM **Judge Faith**
6.20 **Dynamo: Magician Impossible** From Venice.
7.10 **Dynamo: Top Ten Greatest Moments**
8.15 **FILM Alvin and the Chipmunks: Chipwrecked** Children's musical comedy sequel. (2011, U, 87min) ★★
10.00 **The Bill** Will clashes with Matt.
11.00 **Inside the Ambulance**
1.00 PM **Inside the Ambulance** Six editions, including at: **6.00** A newborn baby has breathing problems.

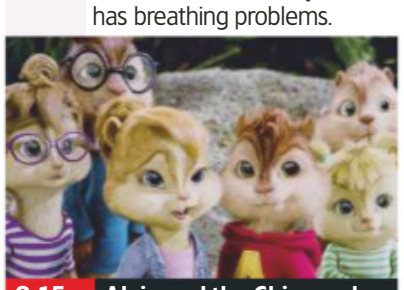
8.15 Alvin and the Chipmunks...

7.00 **Inside the Ambulance** A patient fears he's having his third heart attack, and an elderly woman has a fall at home.

8.00 **Inside the Ambulance** Paramedics need to get a sick baby to hospital, and also treat a man who suffers from epilepsy.

9.00 **FILM Fight Club** Satirical black comedy about a secret society that allows jaded men to indulge in bare-knuckle fighting. Stars Brad Pitt, Edward Norton and Helena Bonham Carter. (1999, 18, 139min) ★★★★
SEX ●●● VIOLENCE ●●● LANG ●●●

11.30 **The Catherine Tate Show** First-ever edition of the comedy sketch show. **12.10** AM Bernie the Irish nurse is feeling romantic.
12.50 AM **Celebrity MasterChef** The second heat.
2.10 **to 3.00** AM **Judge Faith**

+1 hour 209 131

Universal

113 113 813 | 137 164 | 320 | 385

8.00 AM **Numb3rs** 16/18. (S4)
9.00 **CSI: Miami** 3&4/24. (S3)
11.00 **NCIS** 3&4/24. (S10)
1.00 PM **Law & Order** (S10)
3.00 **CSI: Miami** 5/24. An 18-year-old girl is killed at a nightclub. **4.00** 6/24. A baseball player is charged with killing his wife. (S3)
5.00 **Major Crimes** 5/10. A body is discovered in a metal container. **6.00** 6/10. A gang shooting results in fatalities. (S1)

6.00 Major Crimes

7.00 **NCIS** *The Namesake:* 5/24. A petty officer is gunned down by a motorcyclist while driving a billionaire's sports car.

8.00 **NCIS** *Shell Shock – Part One:* 6/24. A US Navy lieutenant dies after a fight, but the sole witness has PTSD. (S10)

9.00 **Law & Order: Special Victims Unit** *Complicated:* 5/24. A 10-year-old case is reopened.

10.00 **Law & Order: Special Victims Unit** *Unintended Consequences:* 6/24. Rollins goes undercover at a rehab centre. (S19)

11.00 **Law & Order: Special Victims Unit** 6/22. A six-year-old boy is shot dead. (S7)
12.00 M'T **Law & Order: Special Victims Unit** 7/22. (S7)
1.00 AM **Chicago Justice** (S1)
2.00 **Sea Patrol** 15/16. (S4)
3.00 **to 5.00** AM **Numb3rs**

+1 hour 213 138

FOX

124 124 821 | 157 199

8.00 AM **Leverage** 6/15. (S2)
9.00 **The Mentalist** 1/22. (S6)
10.00 **Monk** 2/13. (S1)
11.00 **Bones** 17&18/25. (S4)
1.00 PM **NCIS** 13&14/24. (S12)
3.00 **The Mentalist** 2/22. A car belonging to a designer of drones explodes. (S6)
4.00 **Monk** 3/13. (S1)
5.00 **Bones** 19/25. A body is found inside a bale of compressed cardboard. **6.00** 20/25. A real human skeleton is used as a band's stage prop. (S4)

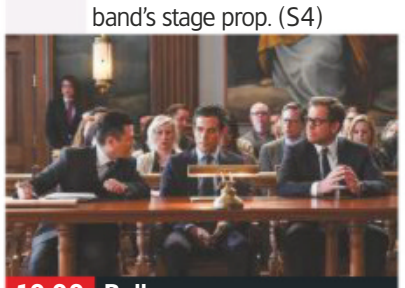
10.00 Bull

7.00 **NCIS** *Cabin Fever:* 15/24. The team suspect Gibbs's arch-nemesis is behind an explosion at a summit on global terror.

8.00 **NCIS** *Blast from the Past:* 16/24. A murder victim is found to be using an alias from Gibbs' past as an undercover agent. (S12)

9.00 **NEW SERIES NCIS** *Destiny's Child:* 1/24. The team search worldwide for Director Vance's whereabouts. (S16)

10.00 **Bull** *Death Sentence:* 22/22. Bull's team is rocked when client Elliott Miles is found guilty of murder. (S2)

11.00 **People of Earth** 1&2/10. Double bill. Comedy starring Wyatt Cenac. (S1)
12.00 M'T **Family Guy** (S13)
1.00 AM **Baskets** 7&8/10. (S3)
2.00 **American Dad!** (S12)
3.00 **Family Guy** 4&5/18. (S13)
4.00 **to 5.00** AM **Baskets**

+1 hour 224 158

Friday

7 PM | 8 PM | 9 PM | 10 PM

E!

123 123 834 | 156 | 321 | 386

7.00 AM **News**
8.00 **Keeping Up with the Kardashians**
10.00 **News: Daily Pop**
11.00 **Model Squad**
1.00 PM **Botched**
3.00 **Keeping Up with the Kardashians** Four editions, including at: **6.00** Kourtney goes on a girls trip to Mexico.
7.00 **News** Showbiz news.
8.00 **Keeping Up with the Kardashians** Kourtney considers spending the festive holiday away from her family.
9.00 **Botched** A patient whose surgeon poked a hole through her nose.
10.00 **The Bi Life** Double bill of the dating show.
12.00 M'T **Botched**
1.00 AM **Keeping Up with the Kardashians**
2.00 **Teleshopping**
3.00 **Keeping Up with the Kardashians**
4.00 **to 5.00** AM **News**

Sky Arts

122 122 820 | 122 206

6.00 AM **Joan Crawford**
7.00 **Bette Davis**
8.00 **Too Young to Die**
10.00 **Fabergé: Life of Its Own**
11.30 **Carole King: Tapestry Live from Hyde Park**
12.45 PM **Paul Simon: Live at Hyde Park**
2.00 **The Rolling Stones Return to Hyde Park – Sweet Summer Sun**
3.15 **BST Hyde Park**
5.15 **Music Icons**
5.45 **Paul McCartney – Live Kisses**
7.15 **Beatles Stories**
9.00 **The Beatles: From Liverpool to San Francisco**
10.00 **Donovan & the Beatles In India**
11.00 **The Beatles, Hippies & Hells Angels**
1.00 AM **Beach Boys: Good Vibrations Tour**
2.00 **The Beach Boys**
2.30 **The Monkees**
3.00 **to 6.00** AM **Too Young to Die**

4Seven

137 143 203 | 110/47 | 127

9.00 AM **Come Dine with Me**
11.35 **Frasier** (S6)
1.00 PM **A Place in the Sun: Winter Sun**
3.00 **Undercover Boss USA**
4.00 **Ramsay's Kitchen Nightmares USA**
6.00 **A Place in the Sun: Winter Sun**
7.00 **A Place in the Sun**
8.00 **Food Unwrapped Diet Special** Tips on losing weight after over-indulging during the Christmas holidays.
9.00 **The Great New Year's Bake Off** Featuring former contestants Kate Henry, Dr Tamal Ray, Candice Brown and Steven Carter-Bailey.
10.20 **21 Kids and Counting**
11.25 **The Inbetweeners: Fwends Reunited**
1.30 AM **The Big Fat Quiz of Everything 2018**
3.30 **Jamie and Jimmy's Friday Night Feast**
4.25 **to 4.50** AM **Embarrassing Pets**

5USA

141/169 | 153 | 21 | 129

9.00 AM **Access**
9.10 **Catch a Contractor**
9.30 **CSI: NY** (S4)
1.05 PM **The A-Team**
3.10 **CSI: NY** 2/25. (S5)
4.05 **Law & Order** (S14)
7.00 **Castle** *Need to Know:* 3/23. A former child star is killed. (S6)
8.00 **NCIS** *Devil's Trifecta:* 9/24. Gibbs teams up with TC Fornell. (S10)
9.00 **The Detail SERIES FINALE** *Off the Path:* 10/10. Stevie goes missing after looking into one of her father's old cases. (S1)
10.00 **Law & Order: Special Victims Unit** *Criminal:* 21/25. A student is raped and murdered. **10.55** *Painless:* 22/25. With Marlee Matlin. (S5)
11.55 **Law & Order: Criminal Intent** 14/16. (S8)
12.55 AM **CSI: NY** (S6)
3.50 **to 4.00** AM **Access**

+1 hour 241 185 56 130

5STAR

128 151 30 | 131

8.00 AM **Last Man Standing**
8.25 **Dance Moms**
10.05 **Last Man Standing**
11.05 **Two and a Half Men**
12.00 NOON **Police Interceptors**
1.00 PM **Can't Pay? We'll Take It Away!**
3.00 **Neighbours**
3.35 **My Wife and Kids**
5.00 **Two and a Half Men**
6.00 **Neighbours**
6.30 **Home and Away**
7.05 **Can't Pay? We'll Take It Away!** Double bill.
9.00 **FILM London Has Fallen** Action thriller starring Gerard Butler. (2016, 15, 97min) ★★
11.05 **FILM Homefront** Thriller starring Jason Statham. (2013, 15, 98min) ★★★
1.10 AM **Thieves & Thugs: Caught on Camera**
2.10 **World's Angriest: Caught on Camera**
3.50 **to 4.00** AM **Access**

+1 hour 228 186 55

Drama

143 128 20 | 158

7.10 AM **London's Burning**
8.00 **Soldier, Soldier**
9.00 **Lovejoy**
10.00 **Casualty**
11.00 **The Bill**
1.00 PM **Classic EastEnders**
2.20 **London's Burning**
3.20 **Soldier, Soldier**
4.20 **Lovejoy**
5.20 **Birds of a Feather**
6.00 **French Fields**
6.40 **As Time Goes By**
7.20 **Last of the Summer Wine** Tom and Smiler are sent on a mission.
8.00 **Hetty Wainthropp Investigates** *All Stitched Up:* 1/9. Hetty tries to expose an arsonist. (S3)
9.00 **New Tricks** *Last Man Standing – Part One:* A police officer's is found.
10.00 **Silent Witness**
12.20 AM **The Bill**
1.20 **Soldier, Soldier**
2.30 **Hetty Wainthropp Investigates**
3.20 **to 4.00** AM **Garden Hopping**

AMC

186 186 840 332 381

Programmes start at 1pm.

1.00 PM **FILM The Master of Disguise** Comedy. (2002, PG, 80min) ★
2.35 **Star Files** Ben Stiller.
2.50 **Grey's Anatomy** (S1)
3.45 **Rectify** 2/6. (S1)
4.40 **FILM Marie Antoinette** Costume drama. (2006, 12, 123min) ★★★
7.00 **Grey's Anatomy** *Winning the Battle, Losing the War*: 3/9. (S1)
8.00 **Rectify** *Modern Times*: 3/6. Daniel relives his teenage years. (S1)
9.00 **Preacher** (S2)
12.35 AM **Preacher** (S2)
1.25 **Preacher** 13/13. (S2)
2.25 **FILM Dracula II: Ascension** Horror. (2003, 15, 85min) ★★
4.00 **to 5.30** AM **FILM Dracula III: Legacy** Horror sequel. (2005, 18, 86min) ★

CBS Drama

147 197 71 134

9.00 AM **Gunsmoke** (S19)
10.00 **ER** 8/22. (S4)
11.00 **Touched by an Angel**
12.00 NOON **Judge Judy**
1.00 PM **Gunsmoke** (S19)
2.00 **The Love Boat** (S3)
3.00 **Medium** 3/16. (S4)
4.00 **Judge Judy**
6.00 **The Love Boat** (S3)
7.00 **CSI: Miami** *No Man's Land*: 14/24. (S5)
8.00 **ER** *Obstruction of Justice*: 9/22. Carter is arrested. (S4)
9.00 **Medium** *Do You Hear What I Hear*: 4/16. Allison loses her hearing. (S4)
10.00 **CSI: Miami** *Man Down*: 15/24. Delko is rushed to hospital. (S5)
11.00 **The Love Boat** (S3)
12.00 M'T **Judge Judy**
1.00 AM **ER** As 8.00pm.
2.00 **Medium** As 9.00pm.
3.00 **CSI: Miami** As 10.00pm.
4.00 **Touched by an Angel**
5.00 **to 6.00** AM **Gunsmoke**

CBS Justice

148 192 39 137

9.00 AM **Diagnosis Murder**
11.00 **Bonanza** 1/28. (S12)
12.00 NOON **Gunsmoke** (S19)
2.00 PM **Walker, Texas Ranger** 22/25. (S3)
3.00 **NCIS** 19/24. (S4)
4.00 **NCIS: Los Angeles** (S3)
5.00 **JAG** 19/24. (S6)
6.00 **Diagnosis Murder** (S4)
8.00 **Walker, Texas Ranger** *Siege*: 23/25. Alex accidently sees a drug trafficker dealing. (S3)
9.00 **NCIS** *Revenge*: 22/24. The team tracks Bodnar's SUV. (S10)
10.00 **NCIS: Los Angeles** *Touch of Death*: 21/24. Conclusion of the crossover episode. (S3)
11.00 **NCIS** 1/24. (S8)
12.00 M'T **CSI: Miami** (S5)
12.55 AM **NCIS** As 9.00pm.
1.55 **JAG** 17/24. (S6)
2.50 **MacGyver** (S7)
3.45 **Walker, Texas Ranger**
4.30 **to 6.00** AM **Mission: Impossible**

CBS Reality

146 148 66 135

9.00 AM **Judge Judy**
10.00 **Bondi Rescue**
11.00 **Unsolved Mysteries**
12.00 NOON **Medical Detectives**
1.00 PM **Judge Judy**
3.00 **Bondi Rescue**
4.00 **Unsolved Mysteries**
5.00 **Judge Judy**
7.00 **Medical Detectives**
8.00 **48 Hours: Mystery** **NEW EDITION** A daughter who wants to convict her father's killer.
9.00 **It Takes a Killer**
10.00 **Wives with Knives** The story of Baltimore student Jameelah Jones.
11.00 **Evil Twins**
12.00 M'T **Snapped: Killer Couples**
1.00 AM **It Takes a Killer**
2.00 **Wives with Knives**
3.00 **Urban Legends**
3.50 **Hoarders: Family Secrets**
4.40 **Nowhere to Hide**
5.30 **to 6.00** AM **Dog Patrol**

+1 hour 246 201 67 136

Challenge

145 139 46 146

7.00 AM **The Price Is Right**
8.00 **Wheel of Fortune**
9.00 **The Chase Australia**
10.00 **The Chase**
11.00 **Family Fortunes**
11.30 **Bruce's Price Is Right**
12.00 NOON **Wheel of Fortune** Game show.
1.00 PM **Catchphrase**
2.00 **Family Fortunes**
3.00 **The Chase**
4.00 **The Chase Australia**
5.00 **The Cube**
6.00 **Pointless** Double bill. Quiz show, hosted by Alexander Armstrong.
8.00 **The Chase** Double bill. Quiz show hosted by Bradley Walsh.
10.00 **Who Wants To Be A Millionaire – Mother's Day Special** Quiz.
11.00 **Bullseye**
1.00 AM **The Chase**
3.00 **Golden Balls**
4.00 **to 6.00** AM **Deal or No Deal**

+1 hour 245 180 147

Comedy Central Extra

127 182 308

6.00 AM **Wipeout USA**
7.00 **Teleshopping**
9.00 **Friends** (S5)
10.00 **Bob's Burgers** (S8)
11.00 **Impractical Jokers**
1.00 PM **Friends** (S5)
2.00 **Wipeout USA**
3.00 **Scrubs** (S1)
4.00 **Bob's Burgers** (S8)
5.00 **Fresh Prince of Bel Air**
6.00 **Impractical Jokers**
7.00 **Dogs Make You LOL**
8.00 **The Office (US)** (S5)
9.00 **Impractical Jokers**
10.00 **Jimmy Carr: Laughing & Joking** Stand-up.
11.00 **Comedy Roast: Donald Trump**
12.30 AM **The Roast of Charlie Sheen**
2.00 **Russell Brand – Messiah Complex**
3.45 **Impractical Jokers: One Night Stand Up**
4.30 **Bob's Burgers** (S8)
5.15 **to 6.00** AM **Mike & Molly**

+1 hour 227

Food Network

172 291 41 148

6.00 AM **Barefoot Contessa**
6.25 **Country Show Cook Off**
7.15 **Valerie's Home Cooking**
9.00 **Barefoot Contessa**
10.00 **The Pioneer Woman**
11.00 **Country Show Cook Off**
12.00 NOON **Cake Boss**
1.00 PM **Jamie Does Marrakech**
2.00 **Jamie and Jimmy's Friday Night Feast**
3.00 **The Pioneer Woman**
5.00 **Jamie's 15 Minute Meals** Double bill.
6.00 **Jamie Does Andalucia**
7.00 **The Pioneer Woman**
8.00 **Diners, Drive-Ins and Dives** Double bill.
9.00 **Jamie's Money Saving Meals** Double bill.
10.00 **Man v Food**
11.00 **Diners, Drive-Ins and Dives** Four editions.
1.00 AM **Restaurant: Impossible**
2.00 **to 3.00** AM **Mystery Diners**

+1 hour 272 149

Good Food

133 133 827 278 280 313 388

6.10 AM **Choccywoccy-doodah: Starstruck**
7.00 **Hairy Bikers' Bakeation**
8.00 **James's Mediterranean**
9.00 **Rick's Long Weekends**
11.00 **Hairy Bikers' Bakeation**
12.00 NOON **Two Greedy Italians: Still Hungry**
1.00 PM **Little Paris Kitchen**
1.30 **Donal's Irish Feast**
2.00 **Ottolenghi's Mediterranean Feast**
3.00 **James Martin's Brittany**
4.00 **James's Mediterranean**
5.00 **Hairy Bikers' Bakeation**
6.00 **Two Greedy Italians: Still Hungry**
7.00 **Little Paris Kitchen**
7.30 **Donal's Irish Feast**
8.00 **Rick's Long Weekends**
10.00 **Hairy Bikers' Bakeation**
11.00 **Little Paris Kitchen**
11.30 **Donal's Irish Feast**
12.00 M'T **Two Greedy Italians: Still Hungry**
1.00 **to 6.00** AM **Highlights**

+1 hour 233 279

Lifetime

164 164 838 208 209 329 384

7.00 AM **Judge Judy**
8.00 **Police Patrol**
9.00 **Pawn Stars**
10.00 **Property Brothers**
11.00 **Judge Judy**
1.00 PM **Police Patrol**
2.00 **Storage Wars**
3.00 **Pawn Stars**
4.00 **Dance Moms**
5.00 **Dance Mums with Jennifer Ellison**
6.00 **Property Brothers**
7.00 **Judge Judy**
9.00 **Women on Patrol** The work of female law enforcement officers.
10.00 **Jo Frost on Britain's Killer Kids** The case of Daniel Bartlam.
11.00 **Hardcore Pawn**
12.00 M'T **Storage Wars**
12.30 AM **Storage Wars**
1.00 **Pawn Stars**
2.00 **Women on Patrol**
3.00 **to 4.00** AM **Property Brothers**

+1 hour 264

Paramount Network

159 188 187 57

9.00 AM **Pets Make You Laugh Out Loud**
9.25 **Gilmore Girls**
11.10 **FILM Death of a Vegas Showgirl** Mystery. (2016, 15, 87min) ★★
1.00 PM **FILM Psycho In-Law** Thriller. (2017, 12, 100min) ★★
2.45 **FILM Killer Switch** Thriller. (2016, PG) ★★
4.25 **FILM Dear Diary, I Died** Thriller. (2016, PG) ★★
6.05 **FILM Perfect Life, Perfect Lies** Thriller. (2016, PG, 85min) ★
8.00 **Grimm** 9/22. (S3)
9.00 **FILM A Civil Action** Legal drama. (1998, 15, 116min) ★★★
11.15 **FILM Shattered** Thriller. (1991, 15, 98min) ★★
1.25 AM **The X-Files**
2.20 **Grimm** As 8.00pm.
3.10 **Suits** (S7)
4.35 **Lip Sync Battle**
5.00 **Neighbours**
5.30 **to 6.00** AM **Home and Away**

Quest

144 144 866 172 217 37 167

6.00 AM **Total Fishing**
6.20 **Wheeler Dealers**
6.45 **How It's Made**
8.00 **Demolition Man**
8.30 **History in the Making**
9.00 **Salvage Hunters**
10.00 **Chasing Classic Cars**
10.30 **Deadliest Drivers**
11.00 **Philly Throttle**
12.00 NOON **How It's Made**
1.00 PM **Heavy Rescue**
2.00 **Goblin Works Garage**
3.00 **Wheeler Dealers**
4.00 **Biggest Shipbuilders**
5.00 **Factory Line**
5.30 **Deadliest Drivers**
6.00 **Wheeler Dealers**
7.00 **Wings of War**
8.00 **Salvage Hunters**
9.00 **Shadow Ops**
10.00 **Blowing Up History**
11.00 **Heavy Rescue**
12.00 M'T **Wheeler Dealers**
1.00 AM **Fantomworks**
2.00 **Fifth Gear**
3.00 **to 6.00** AM **Highlights**

+1 hour 244 173 83 168

Quest Red

149 215 38 169

6.00 AM **Say Yes to the Dress**
6.25 **My Cat from Hell**
9.00 **Animal Cops Houston**
10.00 **Pit Bulls & Parolees**
11.00 **My 600lb Life**
12.00 NOON **Long Lost Family US**
1.00 PM **Say Yes... Big Bliss**
2.00 **Say Yes to the Dress**
4.00 **Say Yes... Atlanta**
5.00 **Money for Nothing**
6.00 **Salvage Hunters**
7.00 **Money for Nothing**
8.00 **My 600lb Life**
9.00 **Murder Comes to Town** **NEW EDITION**
10.00 **Grave Secrets** **NEW EDITION**
11.00 **Copycat Killers**
12.00 M'T **Forensic Detectives**
1.00 AM **Murder on CCTV**
2.00 **Murder Comes to Town**
3.00 **Paranormal Lockdown**
3.50 **Animal Cops SF**
4.40 **Bondi Vet**
5.30 **to 6.00** AM **Say Yes...**

+1 hour 249 84 170

Really

142 129 17 160

6.00 AM **Countryside 999**
7.00 **Teleshopping**
8.00 **Escape to the Country**
1.00 PM **Escape to the Country** Five editions.
6.00 **Antiques Road Trip**
7.00 **Inside the Ambulance** A possible stroke victim receives attention.
8.00 **Antiques Road Trip** Mark Stacey and Mark Hales compete in the week's final.
9.00 **Demon House** *Ghost Adventures* host Zak Bagans shares a story of demonic possession.
11.00 **Haunted Collector**
12.00 M'T **Paranormal Witness** A connection to a 'Voodoo Preacher'.
1.00 AM **The Ghost Inside My Child**
2.00 **Teleshopping**
4.00 **Ghost Inside My Child**
4.45 **to 6.00** AM **Billionaire's Paradise: Inside Necker Island**

Sony Crime

157 193 40 143

7.00 AM **Bizarre Murders**
8.00 **48 Hours: Mystery**
11.00 **Fear Thy Neighbour**
12.00 NOON **Bizarre Murders**
1.00 PM **FILM Deadly Appearances** Thriller. (2000, 15, 90min) ★★
3.00 **Bizarre Murders** Sixteen editions, including at:
10.00 A girl strangles a ballet dancer with a telephone cord.
10.30 A man hires a killer to murder his wife.
11.00 **Cosby: The Women Speak** First-hand accounts from women who have accused Bill Cosby of sexual assault.
12.00 M'T **I Don't Like Mondays**
1.00 AM **Bizarre Murders**
2.00 **to 4.00** AM **FILM Criminal Instinct: The Wandering Soul Murders** Crime drama. (2001, 15, 100min) ★★

+1 hour 257 60

5SELECT

153 152 54 133

9.00 AM **Access**
9.10 **Criminals: On Camera**
9.35 **Neighbours**
10.00 **The Yorkshire Vet Casebook**
11.00 **The Dog Rescuers**
12.00 NOON **On Benefits: To Heat or to Eat?**
1.00 PM **Nightmare Tenants: Get Out of My House**
2.00 **GPs: Behind Closed Doors** Double bill.
4.00 **The Yorkshire Vet** (S3)
5.00 **The Dog Rescuers**
6.00 **GPs: Behind Closed Doors** Double bill.
8.00 **The Yorkshire Vet**
9.00 **Traffic Cops**
10.00 **The Yorkshire Steam Railway: All Aboard**
11.00 **The Boy Who Sees Upside Down**
12.00 M'T **100% Hotter**
1.00 AM **Nightmare Tenants, Slum Landlords**
2.00 **Benefits Britain**
3.00 **to 4.00** AM **Chris Tarrant: Extreme Railway Journeys**

5Spike

150 154 31 141

9.00 AM **Knight Rider** (S4)
9.55 **The Virginian: Men from Shiloh** (S2)
1.05 PM **FILM Wake of the Red Witch** Seafaring adventure. (1948, b/w, PG, 102min) ★★
3.15 **FILM The Denver and Rio Grande** Western. (1952, U, 89min) ★★★
5.00 **Knight Rider** (S4)
7.00 **Police Interceptors**
8.00 **Criminals Caught on Camera** The use of CCTV to fight crime.
9.00 **Undercover: Nailing the Fraudsters** Paul Connolly delves into the world of fraud.
10.00 **Inside Prison City: Anarchy from Within**
11.00 **Impact Wrestling** **NEW EDITION**
1.00 AM **Fights, Camera, Action!** Video footge.
2.00 **to 3.00** AM **Streets of Rage: On Camera**

+1 hour 250

TruTV

180 212 68 153

6.00 AM **Paranormal Survivor** Seven editions.
1.00 PM **Paranormal Survivor** Six editions.
7.00 **Paranormal Survivor** A tattoo shop is plagued by the ghost of an evil criminal.
8.00 An evil spirit attaches itself to all those it encounters.
9.00 **A Stranger in My Home** A fight over money that led to murder and a missing person.
10.00 A man goes missing – and his home reveals a bloody secret.
11.00 **Body of Evidence** A boat runs aground with no-one aboard.
11.30 A woman is assaulted in her home.
12.00 M'T **Body of Evidence**
12.30 AM **Body of Evidence**
2.00 **to 3.00** AM **Paranormal Survivor**

+1 hour 280 69

TLC

140 140 831 167 168 323 377

6.00 AM **Say Yes to the Dress** Five episodes.
9.00 **Counting On**
11.00 **Gypsy Brides US**
12.00 NOON **90 Day Fiancé: Happily Ever After?**
2.00 PM **Nate & Jeremiah**
3.00 **Good Bones** **NEW EDITION**
4.00 **Say Yes to the Dress: UK** Double bill.
5.00 **Say Yes to the Dress**
9.00 **Say Yes... UK**
10.00 **The Little Couple** The Kleins and all six grandparents visit the Forbidden City in China.
11.00 **90 Day Fiancé**
12.00 M'T **Say Yes to the Dress** Double bill.
1.00 AM **Say Yes... UK**
2.00 **The Little Couple**
3.00 **Gypsy Brides US**
4.00 **Say Yes to the Dress: UK** Double bill.
5.00 **to 6.00** AM **Say Yes to the Dress**

+1 hour 240 169

★★★★★ Excellent ★★★★ Very Good ★★★ Good ★★ Average ★ Poor

Discovery

125 125 822 250 251 322 376

6.00 AM **Combat Dealers**
7.00 **Alaskan Bush People**
8.00 **Naked and Afraid XL**
9.00 **Yukon Men**
10.00 **Wheeler Dealers**
11.00 **Fast N' Loud**
1.00 PM **Combat Dealers**
2.00 **Deadliest Catch**
3.00 **Mighty Ships** *MV Fairplayer.*
4.00 **Gold Divers** Shawn drops out after a chronic back injury.
5.00 **Gold Rush**
6.00 **Fast N' Loud** Richard starts building a 1955 pink Cadillac.

9.00 Royal Marines...

7.00 **Supertruckers** Transporting a vintage RAF English Electric Lightning fighter aircraft across the Cotswolds.

8.00 **Gold Rush: White Water** Dakota Fred and his son Dustin risk their lives to find a fortune in gold nuggets.

9.00 **Royal Marines Commando School** The recruits face Lympstone's famous commando tests.

10.00 **Blowing Up History** Evidence suggesting Attila the Hun may have been responsible for the fall of Roman Empire.

11.00 **Outback Truckers**
12.00 M'T **Royal Marines Commando School**
1.00 AM **Wheeler Dealers**
2.00 **Blowing Up History**
3.00 **Royal Marines...** As 9.00pm.
3.50 **Gold Divers** As 4.00pm.
4.40 **Gold Rush**
5.30 **to 6.00** AM **How It's Made**

+1 hour 225 252

Animal Planet

162 162 836 256 257 325 378

6.00 AM **Crocodile Hunter**
7.00 **Crikey! It's the Irwins**
8.00 **Killer Whales**
9.00 **Treehouse Masters**
10.00 **Crocodile Hunter**
11.00 **Animal Cops Houston**
12.00 NOON **Pit Bulls & Parolees**
1.00 PM **My Cat from Hell**
2.00 **Animal Cops Houston**
3.00 **Pit Bulls & Parolees**
4.00 **Treehouse Masters**
5.00 **Biggest & Baddest**
6.00 **Jaws Strikes Back** Hunting behaviour great white sharks.

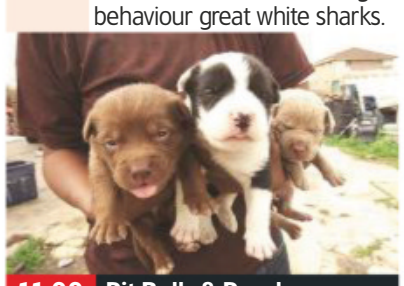

11.00 Pit Bulls & Parolees

7.00 **Pit Bulls & Parolees** Tia Torres and the Villalobos staff try to coax a scared dog from under a vehicle to safety.

8.00 **Lone Star Law** A deer must be captured and moved from an industrial site, and an injured hawk is rushed in for treatment.

9.00 **Monsters Inside Me** A boy is struck with a fever and a woman has bizarre symptoms that push her to the brink of madness.

10.00 **Animal Cops Houston** A case of neglect turns into a stand-off when investigators discover horses with injuries.

11.00 **Pit Bulls & Parolees**
12.00 M'T **Pit Bulls & Parolees**
1.00 AM **Lone Star Law** As 8pm.
2.00 **Mekong: Soul of a River**
3.00 **Alaska: The Last Frontier**
3.50 **Monsters Inside Me**
4.40 **Escape to Chimp Eden**
5.10 **to 6.00** AM **Treehouse Masters**

+1 hour 262 258

Nat Geographic

129 129 824 266 268 317 373

8.00 AM **Car SOS** Four editions.
12.00 NOON **Car SOS** Restoring a 1995 Nissan Skyline GTR.
1.00 PM Fuzz and Tim restore a Alfa Romeo Giulia Spider.
2.00 Fuzz Townshend and Tim Shaw repair a Golf GTI.
3.00 Tim and Fuzz help restore a rare 1967 Lancia.
4.00 Fuzz and Tim try to restore a Corvette Stingray.
5.00 Restoring a 1954 Citroën Traction Avant.
6.00 **Air Crash Investigation** Two almost identical air crashes.

8.00 San Diego: More to...

7.00 **Air Crash Investigation** Dramatic reconstruction of the China Airlines flight that came close to disaster in February 1985.

8.00 **NEW SERIES San Diego: More to Explore** Exploring the city.
8.30 **World of the Wild** Life in America's mountains.

9.00 **America's National Parks** The natural history series explores the wildlife and landscape of the Grand Canyon.

10.00 **America's National Parks** Examining Yellowstone, America's first national park via its striking scenery.

11.00 **Science of Stupid** Clips of people climbing lamp posts, breakdancing and going off-road on skateboards.
11.30 People headbutting plates, cans and watermelons.
12.00 M'T **Science of Stupid**
12.30 **to 5.00** AM **Science of Stupid**

+1 hour 229 267

History

130 130 825 270 327 379

6.00 AM **American Pickers: Best Of** Double bill.
8.00 **Storage Wars** Four editions.
10.00 **Buried: Knights Templar and the Holy Grail**
11.00 **Forged in Fire**
12.00 NOON **Swamp People**
1.00 PM **Pawn Stars**
2.00 **American Pickers: Best Of** The toughest negotiators.
3.00 The show's rarest bikes and motorcycles
4.00 **Storage Wars** Four editions.
6.00 **Forged in Fire** Two smiths craft a headhunting sword.

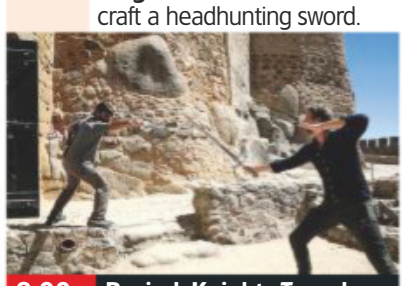

8.00 Buried: Knights Templar...

7.00 **American Pickers** Mike Wolfe meets a retired auctioneer passing on the tricks of the trade to his daughter.

8.00 **Buried: Knights Templar and the Holy Grail** Trying to discover if the Knights Templar escaped being destroyed in 1307.

9.00 **Ancient Aliens** The possibility a curse could exist on Tutankhamun's tomb, in the form of alien technology.

10.00 **Ancient Aliens** Statues and structures left behind by one of the most mysterious cultures in the ancient world in Sardinia.

11.00 **Ancient Aliens**
12.00 M'T **The Seven New Signs of the Apocalypse**
2.00 AM **Buried: Knights Templar and the Holy Grail** As 8pm.
3.00 **Ancient Aliens**
4.00 **Forged in Fire** As 6.00pm.
5.00 **to 6.00** AM **American Pickers**

+1 hour 230 271

Yesterday

155 245 19 159

6.00 AM **The Umbrella Assassin: Revealed** Documentary.
7.10 **The Story of Quadrophenia – Can You See the Real Me?**
8.00 **Impossible Engineering**
12.00 NOON **Impossible Engineering** As 8.00pm.
1.00 PM As 9.00pm.
2.00 As 10.00pm.
3.00 As 11.00pm.
4.00 The longest rail tunnel.
5.00 A spacecraft designed for the first mission to Mars.
6.00 A dam that houses the world's largest power station.

4.00 Impossible Engineering

7 PM **7.00** **Impossible Engineering** The Millau Viaduct, which is the tallest bridge in the world and stretches two and a half kilometres.

8 PM **8.00** **Impossible Engineering** A colossal American football stadium in Texas, that features the world's largest retractable roof.

9 PM **9.00** **Impossible Engineering** Examining a fleet of cruise ships that are the largest passenger vessels in the world.

10 PM **10.00** **Impossible Engineering** The construction of London's Shard, revealing how it was influenced by the Milan Metro.

11.00 **Impossible Engineering** The US Navy's most advanced nuclear submarine.
12.00 M'T **Impossible Engineering**
1.00 AM **Raiders of the Lost Art**
1.30 **Queen Victoria's Last Love: Abdul Karim**
2.25 **to 3.00** AM **Raiders of the Lost Art**

+1 hour 255 246 99

Disc. History

171 262

6.00 AM **Aircraft Stories**
7.00 **Off the Rails**
9.00 **Killer Tanks**
10.00 **Battlefield**
12.00 NOON **Aircraft Stories**
1.00 PM **Off the Rails**
3.00 **Killer Tanks**
4.00 **Battlefield**
6.00 **World War Two: The Complete History**
7.00 **Secrets of the Underground**
8.00 **Blowing Up History**
9.00 **Secrets of the Underground**
10.00 **Dark Matters: Twisted But True**
11.00 **World War Two: The Complete History**
12.00 M'T **World War II: Witness to War**
1.00 AM **Blowing Up History**
2.00 **Battlefield**
4.00 **Killer Tanks**
5.00 **to 6.00** AM **World War Two: Complete History**

+1 hour 271 263

Eden

166 247 249 315 389

9.00 AM **Atlantic: The Wildest Ocean on Earth** Three editions.
12.00 NOON **Ocean Giants**
3.00 PM **Atlantic: The Wildest Ocean on Earth** Three editions.
6.00 **Ocean Giants** The lives of whales and dolphins.
7.00 The intelligence of whales and dolphins.
8.00 The vocal ranges of whales and dolphins.
9.00 **Atlantic: The Wildest Ocean on Earth** Documentary examining the natural forces underpinning life in the Atlantic Ocean.
10.00 **Atlantic: The Wildest Ocean on Earth**
12.00 M'T **Ocean Giants**
3.00 AM **Atlantic: The Wildest Ocean on Earth** Triple bill.
5.30 **to 6.00** AM **Dog's Best Friend**

+1 hour 266 248

Nat Geo Wild

165 165 839 264 265 318 374

8.00 AM **Animals Gone Wild**
10.00 **Monster Fish**
1.00 PM **Fishing for Giants**
4.00 **Snakes in the City**
6.00 **Caught in the Act** Amateur and professional footage of animal behaviour.
8.00 **700 Sharks** Scientists film the feeding frenzy of a pack of sharks.
9.00 **Shark Vs Tuna** Footage of sharks hunting tuna, revealing the tactics used to catch fish that are much larger and faster than they are.
10.00 **Sharkatraz** A dive into the shark-infested waters around Alcatraz.
11.00 **Snakes in the City** Simon and Siouxsie risk their lives to save a black mamba.
12.00 M'T **Animals Gone Wild**
1.00 AM **Animals Gone Wild**
2.00 **to 5.00** AM **Monster Fish**

H2

163 273 274 330 390

8.00 AM **WWII's Most Daring Raids**
10.00 **Car Heroes**
11.00 **Alien Files: Unsealed**
12.00 NOON **Ancient Aliens**
2.00 PM **The Greeks**
3.00 **WWII's Most Daring Raids** Double bill.
5.00 **Car Heroes**
6.00 **Alien Files: Unsealed** Experts investigate why so many UFO sightings take place in LA.
7.00 **Ancient Aliens** Alien influences on the forces of inspiration.
8.00 Experts investigate the mysterious origins of mummification.
9.00 **The LA Riots: 25 Years Later** A look back at the 1992 violence in LA.
11.00 **Combat Machines**
12.00 M'T **Alien Files: Unsealed** As 6.00pm.
1.00 AM **Ancient Aliens**
3.00 **The Greeks**
4.00 **to 5.00** AM **Car Heroes**

PBS America

160 276 94 155

8.00 AM **Walks Around Britain** Silverdale Glen.
8.25 **The Scots Who Fought Franco**
9.30 **Hippo Supremacy**
10.35 **Mata Hari: The Naked Spy**
11.45 **The Scots Who Fought Franco**
12.55 PM **Ultimate Restorations**
2.05 **Hippo Supremacy**
3.15 **Mata Hari: The Naked Spy**
4.25 **The Scots Who Fought Franco**
5.30 **Ultimate Restorations**
6.40 **Hippo Supremacy**
7.50 **Ultimate Restorations**
9.00 **Left Behind America** A look at Dayton, Ohio.
10.15 **The Scots Who Fought Franco**
11.15 **Ultimate Restorations**
12.25 AM **Left Behind America** As 9.00pm.
1.35 **to 2.00** AM **Walks Around Britain**

CI

156 156 835 275 328 380

6.00 AM **The First 48**
8.00 **Homicide Hunter**
10.00 **Unusual Suspects**
11.00 **Cold Case Files**
12.00 NOON **Crimes That Shook Australia**
1.00 PM **Crimes That Shook Britain**
2.00 **Nightmare in Suburbia**
3.00 **Homicide Hunter**
4.00 **Unusual Suspects**
5.00 **Homicide: Hours to Kill**
6.00 **Cold Case Files**
7.00 **The First 48**
8.00 **Motive to Murder**
9.00 **Behind Bars: World's Toughest Prisons**
10.00 **Live PD** Double bill of the real-time series.
12.00 M'T **Darkest Taboos**
1.00 AM **Behind Bars: Toughest Prisons**
2.00 **Nightmare in Suburbia**
3.00 **Crimes That Shook Britain**
4.00 **Unusual Suspects**
5.00 **to 6.00** AM **On the Case**

+1 hour 256

FRIDAY Films

Friday

Sky Premiere

301 301 842 431 401 501

6.00 AM **Ferdinand** As 4.15pm.
8.00 **PREMIERE Life Itself**
10.00 **A Wrinkle in Time** Fantasy. (2018, PG, 109min) ★★
12.00 NOON **Pacific Rim: Uprising** As shown at 10.00pm.
2.00 PM **PREMIERE Life Itself** As shown at 8.00pm.
4.00 **Life Itself: Special**
4.15 **Ferdinand** Animated comedy. (2017, U, 108min) ★★★
6.10 **Rampage** Fantasy adventure. (2018, 12, 107min) ★★★

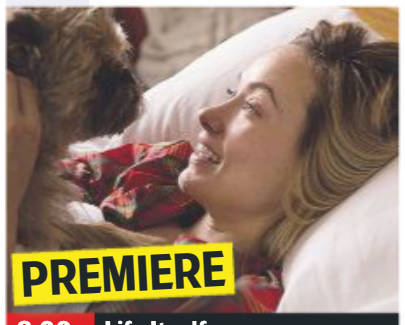

8.00 Life Itself

8 PM

8.00 **PREMIERE Life Itself** Drama starring Oscar Isaac and Olivia Wilde. Two New Yorkers marry and prepare for parenthood, while their fate is intertwined with a group of people in Spain. (2018, 15, 117min) ★★
See review, page 30
SEX ●●● VIOLENCE ●●● LANG ●●●

9 PM

10 PM

10.00 **Pacific Rim: Uprising** Sci-fi action sequel starring John Boyega. (2018, 12, 111min) ★★
SEX ●●● VIOLENCE ●●● LANG ●●●

11 PM

12.00 M'T **Rampage** As 6.10pm.
1.50 AM **Thoroughbreds** Comedy crime drama starring Olivia Cooke and Anya Taylor-Joy. (2017, 15, 92min) ★★★★
3.40 **Tully** Comedy drama starring Charlize Theron, Mackenzie Davis and Ron Livingston. (2018, 15, 96min) ★★★★
5.30 **to 6.00** AM **Black Panther: Special**

+1 hour 312 402

Sky Disney

304 304 845 435 405 503

6.30 AM **Mars Needs Moms**
8.05 **Muppets Most Wanted**
9.55 **Pooh's Heffalump Movie** Animated adventure. (2005, U, 68min) ★★
11.10 **Cars 3** As shown at 6.10pm.
1.00 PM **WALL•E** As 8.00pm.
2.45 **Mars Needs Moms** Animation. (2011, PG, 88min) ★★
4.20 **Muppets Most Wanted** Comedy. (2014, U) ★★★
6.10 **Cars 3** Animated adventure. (2017, U, 102min) ★★★

6.10 Cars 3

8.00 **WALL•E** Animated sci-fi comedy with the voice of Ben Burtt. On an Earth overwhelmed by rubbish and deserted by humans, the last robot on the planet finds love. (2008, U, 98min) ★★★★★
SEX ●●● VIOLENCE ●●● LANG ●●●

9.45 **Invincible** Sports biopic about Vince Papale, the 30-year-old bartender who become a player for the Philadelphia Eagles. Stars Mark Wahlberg. (2006, PG, 105min) ★★
SEX ●●● VIOLENCE ●●● LANG ●●●

11.35 **Night Crossing** Fact-based adventure starring John Hurt. (1982, PG, 106min) ★★
1.30 AM **The Black Hole** Adventure starring Maximilian Schell. (1979, PG, 97min) ★★★
3.15 **Duck Tales the Movie: Treasure of the Lost Lamp** Animation. (1990, U) ★★★
4.40 **to 6.15** AM **Homeward Bound: The Incredible Journey** Wildlife adventure. (1992, U, 84min) ★★★

Sky Family

305 305 846 436 406 505

6.20 AM **MouseHunt** As 9.50pm.
8.05 **Neverland** 2/2. Fantasy.
9.35 **Zathura – A Space Adventure** As 2.45am.
11.25 **The Lego Ninjago Movie**
1.15 PM **Nanny McPhee** (2004)
3.00 **The Flintstones** Comedy. (1994, U, 93min) ★★
4.40 **Zombillenium** Animation. (2017, PG, 78min) ★★★
6.10 **The Lego Ninjago Movie** Animated adventure. (2017, U, 101min) ★★

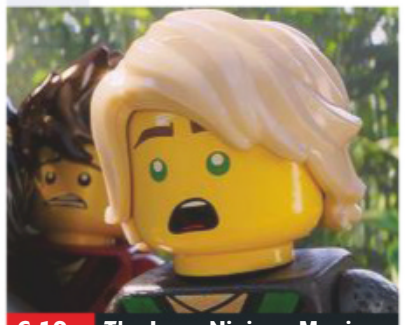
6.10 The Lego Ninjago Movie

8.00 **Nanny McPhee** Family fantasy starring Emma Thompson and Colin Firth. A nanny with a magical stick tames the mischievous children of a widowed undertaker. (2004, U, 98min) ★★★
SEX ●●● VIOLENCE ●●● LANG ●●●

9.50 **MouseHunt** Comedy starring Nathan Lane and Lee Evans. The efforts of two brothers to renovate an old house are thwarted by a tenacious mouse. (1997, PG, 98min) ★★★★
SEX ●●● VIOLENCE ●●● LANG ●●●

11.35 **Zombillenium** As 4.40pm.
1.05 AM **The Flintstones in Viva Rock Vegas** Family comedy prequel starring Mark Addy. (2000, PG, 91min) ★★
2.45 **Zathura – A Space Adventure** Family sci-fi adventure starring Josh Hutcherson. (2005, PG, 113min) ★★★★
4.35 **to 6.15** AM **Tall Tales from the Magical Garden of Antoon Krings** Animation. (2017, U, 88min) ★★★

Sky Action

306 306 847 437 407 502

6.00 AM **Legion** (2010) ★★★
7.50 **The Karate Kid: Part III** Adventure. (1989, PG) ★
9.50 **King Arthur: Legend of the Sword** Fantasy drama. (2017, 12, 126min) ★★★
12.00 NOON **X-Men Origins: Wolverine** (2009) ★★★
1.50 PM **Avengers: Infinity War**
4.25 **Salt** Thriller. (2010, 12) ★★★
6.10 **Ghost in the Shell** Fantasy with Scarlett Johansson. (2017, 12, 107min) ★★★

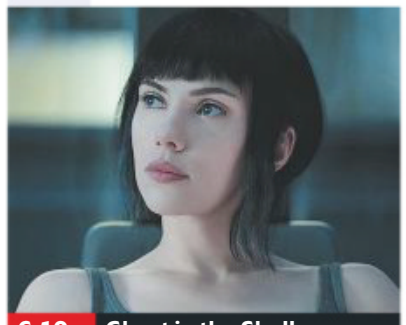
6.10 Ghost in the Shell

8.00 **Avengers: Infinity War** Fantasy adventure with Robert Downey Jr. When a galactic warlord tries to to execute an insane plan, an army of superheroes attempt to stop him. (2018, 12, 149min) ★★★
SEX ●●● VIOLENCE ●●● LANG ●●●

10.30 **Die Hard** Action thriller starring Bruce Willis and Alan Rickman. (1988, 15, 131min) ★★★★★
SEX ●●● VIOLENCE ●●● LANG ●●●

12.45 AM **S.W.A.T.** Action thriller. (2003, 12, 115min) ★★★
2.45 **Birth of the Dragon** Martial arts biopic starring Philip Ng. (2017, 12, 95min) ★★★
4.30 **to 6.10** AM **Jurassic Park III** Adventure thriller sequel. (2001, PG, 92min) ★★★

Sky Comedy

307 307 848 438 408 506

6.15 AM **Any Which Way You Can** Comedy. (1980, 15) ★★★
8.20 **Hitch** Comedy. (2005) ★★★
10.25 **Talladega Nights: The Ballad of Ricky Bobby** Comedy. (2006, 15, 108min) ★★★
12.30 PM **Game Night** As 8.00pm.
2.15 **American Pie: The Wedding**
4.00 **The Top Ten Show**
4.15 **Sweet Home Alabama** Comedy. (2002, 12) ★★★
6.15 **CHIPS: Law and Disorder** Comedy. (2017, 15, 100min) ★

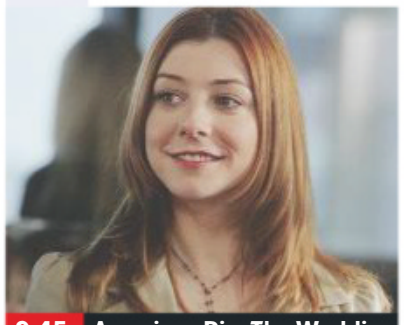
9.45 American Pie: The Wedding

8.00 **Game Night** Comedy starring Jason Bateman. A group of friends who meet for game nights become entangled in a real mystery. (2018, 15, 100min) ★★★★
SEX ●●● VIOLENCE ●●● LANG ●●●

9.45 **American Pie: The Wedding** Comedy sequel starring Jason Biggs. The friends reunite to celebrate Jim and Michelle's wedding. (2003, 15, 96min) ★
SEX ●●● VIOLENCE ●●● LANG ●●●

11.30 **Hot Tub Time Machine** Sci-fi comedy starring John Cusack. (2010, 15, 94min) ★★
1.20 AM **The Dictator** Comedy starring Sacha Baron Cohen. (2012, 15, 83min) ★★
2.50 **Permanent** Comedy starring Patricia Arquette and Rainn Wilson. (2017, 15, 93min) ★★
4.30 **to 6.00** AM **Police Academy 6: City Under Siege** Comedy sequel with Bubba Smith. (1989, PG, 83min) ★

Sky Hits

302 302 843 433 403

7.10 AM **Lady Bird** As 4.45pm.
9.00 **The Great Wall** Adventure. (2016, 12, 103min) ★★★
11.00 **Darkest Hour** As 6.50pm.
1.10 PM **Proud Mary** As 9.00pm.
2.55 **Going in Style** Heist caper. (2016, 12, 96min) ★★
4.45 **Lady Bird** Comedy drama starring Saoirse Ronan. (2017, 15, 94min) ★★★★★
6.35 **The Top Ten Show 2019**

Sky Greats

303 303 844 434 404 508

6.00 AM **The Bible** Epic drama. (1966, U, 168min) ★★
9.00 **2001: A Space Odyssey** Classic sci-fi epic. (1968, U, 136min) ★★★★★
11.40 **Alfie** As shown at 7.00pm.
1.40 PM **Spartacus** Spectacular epic. (1960, PG, 184min) ★★★★★
4.50 **The Sons of Katie Elder** Western starring John Wayne. (1965, U, 122min) ★★★

TCM

315 315 854 415 416 512

6.25 AM **Hollywood's Best Film Directors** With Ivan Reitman.
6.55 **The Belles of St Trinian's** Comedy. (1954, b/w, U) ★★★★
8.55 **The Searchers** (1956) ★★★★★
11.20 **Guns for San Sebastian** Western. (1967, PG) ★★
1.30 PM **Arizona Raiders** Western. (1965, PG, 88min) ★★
3.35 **Waterloo** Historical drama. (1970, U, 132min) ★★★

Talking Pictures

328 445 81 306

6.00 AM **Good Morning, Boys!** (1936)
7.35 **Black Saddle**
8.05 **Dangerous Cargo** (1954) ★
9.25 **A Tale of Two Cities** (1958)
11.40 **Saraband for Dead Lovers** Drama. (1948, U, 92min) ★★★
1.40 PM **Hobson's Choice** Comedy. (1953, b/w, U, 107min) ★★★★
3.45 **Counter-Attack** Wartime drama. (1945, b/w, PG) ★★
5.30 **Colonel March of Scotland Yard**

Horror

317 149 70 138

8.00 AM **The War of the Worlds**
9.00 **Star Trek: Enterprise** (S4)
10.00 **Star Trek** 22/24. (S3)
11.00 **Geo-Disaster** Sci-fi adventure. (2017, PG, 110min) ★★
1.00 PM **Bigfoot** Monster movie. (2012, 12, 85min) ★★
3.00 **seaQuest DSV** 24/24. (S1)
4.00 **Primal Force** Sci-fi adventure. (1999, 15, 85min) ★
6.00 **Star Trek** 23/24. (S3)

primetime

6.50 **Darkest Hour** Period drama starring Gary Oldman, Lily James and Kristin Scott Thomas. (2017, PG, 122min) ★★★
9.00 **Proud Mary** Thriller starring Taraji P Henson and Billy Brown. A hit woman finds her life turned around when she crosses paths with a young boy during a botched assignment. (2018, 15, 89min) ★★★
10.45 **Annabelle: Creation** Horror starring Anthony LaPaglia. (2017, 15, 109min) ★★★
12.45 AM **Billy Lynn's Long Halftime Walk** War drama starring Joe Alwyn. (2016, 15, 113min) ★★★
2.45 **Collateral Beauty** Fantasy drama. (2016, 12, 97min) ★★
4.30 **to 6.00** AM **The Oddsockeaters** Animation. (2016, PG, 83min) ★★★

7.00 **Alfie** Comedy drama starring Michael Caine. A womanising cockney finally meets his match. (1966, 15, 114min) ★★★★
9.00 **Dirty Harry** Thriller starring Clint Eastwood and Harry Guardino. Maverick San Francisco cop Harry Callahan pursues a psychotic sniper. (1971, 18, 103min) ★★★★★
11.00 **The Omen** Horror starring Gregory Peck and Lee Remick. (1976, 15, 111min) ★★★★★
12.55 AM **The Wild Bunch** Sam Peckinpah's legendary Western starring William Holden. (1969, 18, 134min) ★★★★★
3.30 **National Lampoon's Animal House** Campus comedy. (1978, 15, 109min) ★★★★★
5.30 **to 7.40** AM **The Sons of Katie Elder** As shown at 4.50pm.

6.15 **North by Northwest** Classic Hitchcock thriller starring Cary Grant and Eva Marie Saint. (1959, PG, 136min) ★★★★★
9.00 **Mad Max** Action thriller set in a desolate near future, starring Mel Gibson as a tough cop seeking revenge on the crazed bikers who murdered his wife and child. With Joanne Samuel. (1979, 18, 93min) ★★★★★
11.00 **Maximum Risk** Action thriller starring Jean-Claude Van Damme. (1996, 18, 101min) ★★
1.10 AM **Bonnie and Clyde** Gangster thriller starring Warren Beatty and Faye Dunaway. (1967, 18, 108min) ★★★★★
3.30 **to 6.00** AM **Hollywood's Best Film Directors** Five editions.

+1 hour 316 417

6.00 **Dancing with Crime** Drama starring Richard Attenborough. (1946, PG, 80min) ★★
7.40 **Quatermass and the Pit** Sci-fi thriller starring James Donald and Barbara Shelley. (1967, 12, 100min) ★★★★
9.40 **The Camp On Blood Island** World War Two drama starring Andre Morell and Carl Mohner. (1958, b/w, 15, 80min) ★★
11.20 **Dilemma** Thriller starring Peter Halliday. (1962, b/w, PG) ★★
12.40 AM **The Swimmer** Offbeat drama starring Burt Lancaster. (1967, PG, 94min) ★★★★★
2.30 **The League of Gentlemen** British comedy thriller. (1959, b/w, PG, 114min) ★★★★
4.45 **to 6.00** AM **Mrs Pym of Scotland Yard** Mystery. (1940, b/w, PG, 65min) ★★

7.00 **Star Trek: Enterprise** (S4)
8.00 **The Invaders** 26/26. (S2)
9.00 **Stir of Echoes** Supernatural thriller starring Kevin Bacon. After being hypnotised at a party, a Chicago telephone engineer begins seeing visions of a ghost haunting his house. (1999, 15, 99min) ★★★
11.00 **The Howling** Horror chiller starring Dee Wallace, Patrick Macnee and Christopher Stone. (1980, 18, 91min) ★★★★
12.50 AM **Daylight's End** Horror starring Johnny Strong, Lance Henriksen and Louis Mandylor. (2016, 15, 105min) ★★
2.50 **to 4.30** AM **Where the Devil Hides** Horror starring Rufus Sewell. (2014, 15, 82min) ★★

+1 hour 318 202 139

★★★★★ Excellent ★★★★ Very Good ★★★ Good ★★ Average ★ Poor

Sky Thriller

308 308 849 | 439 409 | 509

7.10 AM **The Ox-Bow Incident** Western. (1943, b/w) ★★★
8.30 **Drone** Thriller (2017, 15) ★★
10.15 **The Hunter's Prayer** Action thriller. (2017, 15, 91min) ★★
11.50 **Dog Day Afternoon** Thriller. (1975, 15, 130min) ★★★★★
2.00 PM **John Wick: Chapter 2**
4.05 **Hitman** Thriller. (2007) ★★
5.50 **The Hatton Garden Job** Drama. (2017, 15, 93min) ★★
7.25 **Black Butterfly** Thriller. (2017, 15, 90min) ★★★

7.25 Black Butterfly

7.25 Black Butterfly (film started at 7.25pm)
SEX ●●● VIOLENCE ●●● LANG ●●●

9.00 John Wick: Chapter 2 Action thriller sequel starring Keanu Reeves. When an Italian crime lord holds him to a blood oath, hitman John Wick goes on another murderous rampage. With Riccardo Scamarcio. (2017, 15, 122min) ★★★★
SEX ●●● VIOLENCE ●●● LANG ●●●

11.05 **Cape Fear** Martin Scorsese's remake of the classic 1962 thriller, starring Robert De Niro, Nick Nolte and Jessica Lange. (1991, 18, 122min) ★★★
1.15 AM **Lowlife** Comedy drama starring Nicki Micheaux. (2017, 18, 96min) ★★★★
2.55 **Ninja Assassin** Martial arts thriller. (2009, 18, 98min) ★★
4.45 **to 6.30** AM **Angel Flight Down** Fact-based adventure. (1996, PG, 88min) ★★

Sky Drama

309 309 850 | 440 410 | 511

6.30 AM **Daphne** (2017) ★★★★
8.05 **Never Steady, Never Still** Drama. (2017, 15) ★★★★
10.05 **Alfie** Drama. (2004) ★★★
12.00 NOON **The Mountain Between Us** As 8.00pm.
2.00 PM **28 Days** Comedy drama. (2000, 15, 103min) ★★★
3.55 **Viceroy's House** Drama. (2017, 12, 106min) ★★★
5.55 **Same Kind of Different as Me** Drama with Greg Kinnear. (2016, 12, 119min) ★★★

5.55 Same Kind of Different...

8.00 The Mountain Between Us Romantic adventure starring Idris Elba and Kate Winslet. A London neurosurgeon and an American bride try to survive in the wilderness when their plane crashes. (2017, 12, 103min) ★★
SEX ●●● VIOLENCE ●●● LANG ●●●

10.00 Fifty Shades Darker Erotic drama sequel starring Dakota Johnson and Jamie Dornan. (2017, 18, 118min) ★
SEX ●●● VIOLENCE ●●● LANG ●●●

12.00 M'T **The Disaster Artist** Comedy drama about film-maker Tommy Wiseau and the making of his cult movie, *The Room*. Stars Dave Franco and James Franco. (2017, 15, 103min) ★★★★
1.50 AM **8 Mile** Urban drama with Eminem and Kim Basinger. (2002, 15, 112min) ★★★
3.50 **to 6.20** AM **Sense and Sensibility** Romantic drama. (1995, U, 136min) ★★★★★

Sky Sci-Fi/Horror

310 310 851 | 441 411 | 507

6.30 AM **The Matrix Reloaded** Sci-fi action thriller sequel. (2003, 15, 137min) ★★★
9.00 **The Matrix Revolutions** Sci-fi thriller. (2003, 15) ★★★
11.15 **Aquaman: Special**
11.45 **Happy Death Day** As 11.00pm.
1.30 PM **Unbreakable** As 7.00pm.
3.30 **Split** As shown at 9.00pm.
5.30 **Stephanie** Supernatural horror. (2018, 15, 86min) ★★★
7.00 **Unbreakable** Supernatural thriller. (2000, 12) ★★★

7.00 Unbreakable

Unbreakable (film started at 7.00pm)
SEX ●●● VIOLENCE ●●● LANG ●●●

9.00 Split M Night Shyamalan's thriller starring James McAvoy. After being abducted by a kidnapper with multiple personalities, three young women are soon engaged in a fight for survival. (2016, 15, 117min) ★★★
SEX ●●● VIOLENCE ●●● LANG ●●●

11.00 **Happy Death Day** Horror starring Jessica Rothe. (2017, 15, 96min) ★★★
12.45 AM **Stephanie** As 5.30pm.
2.15 **Evil Dead 2** Comic horror sequel with Bruce Campbell. (1987, 18, 85min) ★★★
3.45 **Army of Darkness: Evil Dead 3** Comic horror fantasy sequel from cult director Sam Raimi. (1992, 15, 86min) ★★★
5.30 **to 6.00** AM **Aquaman: Special**

Sky Musicals

311 311 852 | 442 412 | 510

6.00 AM **Annie** Film version of the musical. (1982, U, 128min) ★★
8.15 **Frozen** As 4.10pm.
10.10 **The School of Rock** Comedy. (2003, PG, 109min) ★★★
12.10 PM **Pitch Perfect** As 10.00pm.
2.10 **The Greatest Showman Sing-A-Long** As 8.00pm.
4.10 **Frozen** Animated musical. (2013, PG, 108min) ★★★★
6.00 **Grease** Musical starring John Travolta and Olivia Newton-John. (1978, PG) ★★★★

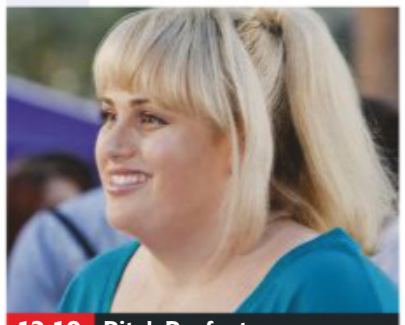
12.10 Pitch Perfect

8.00 The Greatest Showman Sing-A-Long Musical drama starring Hugh Jackman. Against the odds, former bank clerk PT Barnum attempts to create and develop his New York circus in the mid-1800s. (2017, PG, 120min) ★★★★
SEX ●●● VIOLENCE ●●● LANG ●●●

10.00 Pitch Perfect Musical comedy starring Anna Kendrick. (2012, 12, 112min) ★★★★
SEX ●●● VIOLENCE ●●● LANG ●●●

12.00 M'T **Basmati Blues** Romantic comedy starring Brie Larson and Utkarsh Ambudkar. (2017, PG, 106min) ★★
2.00 AM **The Blues Brothers** Cult comedy starring John Belushi and Dan Aykroyd. (1980, 15, 135min) ★★★★
4.25 **to 7.10** AM **South Pacific** Screen version of Rodgers and Hammerstein's musical starring Mitzi Gaynor. (1958, U, 151min) ★★★★

Film4

313 313 853 | 428 429 | 15 | 300

■ **Films start at 11.00am**
11.00 AM **Picture Perfect** Comedy. (1997, PG, 106min) ★★★
1.00 PM **The SpongeBob Movie: Sponge Out of Water** Animation. (2015, U) ★★★
2.50 **The Muppet Christmas Carol** Comedy. (1992, U) ★★★★
4.35 **Back to the Future** Time-travel comedy fantasy. (1985, PG, 115min) ★★★★★
6.55 **X-Men** Comic-book fantasy. (2000, 12, 104min) ★★★

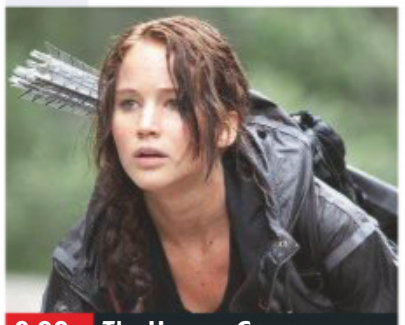
9.00 The Hunger Games

X-Men (film started at 6.55pm)
SEX ●●● VIOLENCE ●●● LANG ●●●

8 PM

9.00 The Hunger Games Sci-fi based on the novel by Suzanne Collins, with Jennifer Lawrence. In a nightmarish future USA, a plucky 16-year-old girl volunteers to take her sister's place in a savage tournament. (2012, 12, 136min) ★★★★
SEX ●●● VIOLENCE ●●● LANG ●●●

9 PM

10 PM

11.50 PM **to 2.45** AM **The Hunger Games: Catching Fire** Fantasy sequel based on the best-selling novel by Suzanne Collins, starring Jennifer Lawrence. A plucky teenager sparks flames of rebellion in a totalitarian future nation but is forced to fight for her life in another televised contest. (2013, 12, 143min) ★★★★

11 PM

+1 hour 314 430 45 301

True Movies

319 | 424 | 62 | 303

6.00 AM **Little House on the Prairie**
7.00 **The Christmas Wife** (1988)
9.00 **A Soldier's Love Story** (2010)
11.00 **My Father, My Son** Fact-based drama. (1987, 15, 93min) ★★
1.00 PM **The Waltons** 3/25. (S1)
2.00 **Ironside** Police drama.
3.00 **Secrets of the Summer House** Mystery. (2008, PG, 90min) ★
5.00 **Flirting with Danger** Thriller. (2006, PG, 90min) ★★

7.00 **Pearl** 3/6. World War Two drama starring Angie Dickinson and Dennis Weaver. (S1)
9.00 **Autumn in New York** Romantic drama starring Richard Gere and Winona Ryder. A playboy New York restaurateur falls in love with a terminally ill young woman. (2000, 15, 105min) ★
11.10 **Daddy's Girl** Thriller starring Martin Kemp. A teenage girl begins to suspect that her father may be responsible for her mother's disappearance.
1.10 AM **Second Chances** Mystery thrilller starring Melissa George. (2010, 12, 90min) ★★
3.00 **The Waltons** Double bill.
5.00 **to 6.00** AM **Little House on the Prairie**

+1 hour 320 303 304

Sony Movies

321 | 425 | 32 | 302

9.00 AM **Stand Your Ground** Drama. (2013, PG, 107min) ★★
11.10 **Assumed Killer** Suspense thriller. (2013, 12, 87min) ★★
1.00 PM **NYC: Tornado Terror** Thriller. (2008, PG, 90min) ★★
2.55 **Seattle Superstorm** Disaster movie. (2012, PG, 95min) ★★
4.50 **Jackie Chan's The Medallion** Action comedy starring Jackie Chan. (2003, PG, 88min) ★

6.40 **City Slickers** Comedy Western about three friends on a cattle driving holiday that turns into a journey of self-discovery. Stars Billy Crystal, Daniel Stern, Bruno Kirby and Jack Palance. (1991, 12, 114min) ★★★★★
9.00 **Déjà Vu** Sci-fi thriller starring Denzel Washington A federal agent investigating the bombing of a ferry encounters a hi-tech window into the past. (2006, 12, 126min) ★★★★
11.35 **Killing Salazar** Adventure. (2016, 15, 95min) ★★
1.40 AM **8MM** Thriller with Nicolas Cage. (1999, 18, 123min) ★
4.10 **to 6.00** AM **Every Time We Say Goodbye** Romantic drama. (1986, 15, 98min) ★★

+1 hour 322

Christmas 24

325 | 419 | 513

7.00 AM **A Heavenly Christmas** Drama. (2016, U, 92min) ★★★
9.00 **A Veteran's Christmas** Festive drama. (2018, PG, 120min) ★★
11.00 **Hope at Christmas** (2018) ★★
1.00 PM **A Christmas Detour** Festive drama. (2015, PG, 120min) ★★
3.00 **Mr Miracle** Fantasy comedy. (2014, PG, 120min) ★★
5.00 **The Christmas Getaway** Drama. (2017, PG, 90min) ★★

7.00 **Mingle All the Way** Festive romantic drama starring Jen Lilley. (2018, PG, 120min) ★★
9.00 **Christmas in Evergreen: Letters to Santa** Drama starring Michelle Choi-Lee. When a woman returns home for Christmas to find her town's beloved general store has closed, she rallies the community to save it. (2018, PG, 120min) ★★
11.00 **Looks Like Christmas** Festive romantic drama starring Anne Heche. (2016, PG, 84min) ★★
1.00 AM **Christmas at Pemberley Manor** Drama starring Jessica Lowndes. (2018, PG) ★★
3.00 **to 5.00** AM **A Christmas to Remember** Festive romance. (2016, PG, 86min) ★★

+1 hour 326 420

Movies4Men

323 | 426 | 48 | 305

6.00 AM **The Las Vegas Story** (1952)
7.45 **Walk Softly, Stranger** (1950)
9.20 **Final Voyage** (1999) ★★
11.05 **Hellhounds of Alaska** Adventure. (1973, PG) ★★
1.00 PM **The Quick & the Dead** Western. (1987, PG) ★★★
2.55 **Dive Bombers of WW2**
4.05 **Bombers of the Second World War** Double bill.
6.00 **The Blitz on the North**

7.10 **Mach 2** Action thriller starring Brian Bosworth and Shannon Whirry. A presidential candidate finds himself in grave danger when his plane is hijacked. (2001, 18, 94min) ★★
9.00 **Hijacked** Thriller starring Denise Richards and Dolph Lundgren. An FBI agent becomes caught in the middle of a mid-air heist. (2017, 15, 88min) ★★
10.55 **In Hell** Action thriller starring Jean-Claude Van Damme as an American construction worker sentenced to life in a Russian prison. (2003, 18, 93min) ★★
12.55 AM **Killing Salazar** Adventure starring Steven Seagal and Luke Goss. (2016, 15, 95min) ★★
2.55 **to 4.00** AM **Modern Missiles**

+1 hour 324

FILMS ON OTHER CHANNELS

6pm TILL LATE

6.05 PM **Perfect Life, Perfect Lies** *Paramount Network* (HD) ★
6.20 **Star Wars: Episode III – Revenge of the Sith** *ITV2* Sci-fi adventure. (HD) ★★★★
7.00 **Flight of the Navigator** *Syfy* Children's sci-fi fantasy. ★★★
9.00 **We're the Millers** *ITV2* ★★★
9.00 **Passenger 57** *ITV4* (HD) ★★
9.00 **X-Men: The Last Stand** *E4* Sci-fi action sequel. (HD) ★★★
9.00 **London Has Fallen** *5STAR* ★★
9.00 **The Wolf of Wall Street** *More 4* Fact-based drama. ★★★★
9.00 **The Running Man** *Syfy* ★★★
9.00 **A Civil Action** *Paramount Network* Drama. (HD) ★★★
10.00 **Pulp Fiction** *Comedy Central* Black comedy. (HD) ★★★★★
10.50 **What We Did on Our Holiday** *BBC2* Comedy drama. ★★★
10.50 **The Usual Suspects** *ITV4* Cult thriller. (HD) ★★★★★
11.05 **The Counsellor** *Channel 4* Violent thriller. (HD) ★★★★
11.05 **Homefront** *5STAR* (HD) ★★★
11.10 **Recoil** *Syfy* Action film. ★★
11.15 **Shattered** *Paramount Network* Thriller. (HD) ★★
11.50 **You Again** *BBC1* (HD) ★★★

Friday

Sky Sports Main Event

401 401 855 | 511 501 | 402 437

6.00 AM **Good Morning Sports Fans Bitesize** The latest sports news.
7.00 **Good Morning Sports Fans**
8.30 **LIVE Test Cricket South Africa v Pakistan.** Day two of the second Test in the three-match series, held at Newlands Cricket Ground in Cape Town.
4.00 PM **Football Centre** Round-up of the latest football news.
5.00 **Sky Sports News at 5**
6.00 **Sky Sports News at 6**
7.00 **LIVE Star Sixes Football** Day one of the six-a-side tournament from SSE Hydro in Glasgow.
10.00 **Sky Sports News at Ten**
11.00 **LIVE PGA Tour Golf** Coverage day two of the Sentry Tournament of Champions at the Plantation Course at Kapalua in Hawaii.
12.30 AM **LIVE NBA Boston Celtics v Dallas Mavericks** Coverage of the inter-conference clash from TD Garden. Tip-off 12.30am.
3.00 **to 6.00** AM **LIVE One-Day International Cricket New Zealand v Sri Lanka.** Coverage of the second one-day international in the three-match series, held at Bay Oval, Tauranga.

Sky Sports Premier League

402 402 856 | 512 502

6.00 AM **PL Greatest Games**
7.00 **Premier League Legends**
8.00 **Premier League Best Goals**
9.00 **Premier League Highlights** Manchester City v Liverpool.
9.30 **Premier League 100 Club**
10.00 **Premier League Years**
12.00 NOON **PL Best Goals**
1.00 PM **Premier League Years**
3.00 **Premier League Best Goals**
4.00 **PL Greatest Games**
5.00 **Premier League 100 Club**
6.00 **Premier League Highlights** Manchester City v Liverpool.
6.30 **Premier League World** A round-up of the latest news.
7.00 **Premier League Review**
8.00 **Premier League Best Goals**
9.00 **Premier League Review** A look back at recent fixtures in the Premier League.
10.00 **Premier League Highlights** Manchester City v Liverpool.
10.30 **Premier League World**
11.00 **PL Greatest Games**
12.00 M'T **PL Best Goals**
1.00 AM **Premier League Years**
3.00 **Premier League Best Goals**
3.30 **PL Greatest Games**
4.00 **Premier League Best Goals**
5.30 **to 6.00** AM **PL 100 Club**

Sky Sports Football

403 403 857 | 513 503

6.00 AM **EFL Greatest Games**
6.30 **SPFL Greatest Games**
7.00 **Football's Greatest Players**
8.00 **Football Countdowns**
9.00 **Football Years**
10.00 **Play-Off Final Highlights**
11.30 **Football's Greatest Players**
12.00 NOON **EFL Greatest Games**
12.30 PM **SPFL Greatest Games**
1.00 **Football Countdowns**
2.00 **Football Years**
3.00 **Play-Off Final Highlights**
4.00 **One2Eleven**
4.30 **Football's Greatest Players**
5.00 **EFL Greatest Games**
5.30 **SPFL Greatest Games**
6.00 **Football Countdowns**
6.30 **EFL Goals: Leagues 1 & 2**
7.00 **LIVE Star Sixes Football** Day one of the six-a-side tournament from SSE Hydro in Glasgow.
10.00 **Championship Play-Off Finals**
11.00 **EFL Greatest Games**
11.30 **Football's Greatest Players**
12.00 M'T **Football Years**
1.00 AM **Football Countdowns**
2.00 **SPFL Greatest Games**
2.30 **One2Eleven**
3.00 **Play-Off Final Highlights**
4.00 **EFL Greatest Games**
4.30 **to 6.00** AM **Highlights**

Sky Sports Cricket

404 404 858 | 514 504

6.00 AM **Cricket's Greatest Games**
7.00 **Best of England v New Zealand** An archive match.
7.30 **Test Cricket** Action from South Africa v Pakistan.
8.25 **LIVE Test Cricket South Africa v Pakistan.** Day two of the second Test in the three-match series, held at Newlands Cricket Ground in Cape Town.
4.00 PM **Cricket's Greatest Games**
5.00 **Best of England v New Zealand** An archive match.
6.00 **Test Cricket** As 8.00pm.
7.00 **One-Day International Cricket** Highlights of New Zealand v Sri Lanka from Bay Oval, Tauranga.
8.00 **Test Cricket** Action from the second day of the second Test between South Africa v Pakistan.
9.00 **One-Day International Cricket** As shown at 7.00pm.
10.00 **Test Cricket** As 8.00pm.
11.00 **One-Day International Cricket**
12.00 M'T **Test Cricket** As 8.00pm.
12.55 **to 6.00** AM **LIVE One-Day International Cricket New Zealand v Sri Lanka** Coverage of the second one-day international in the three-match series, held at Bay Oval, Tauranga.

Sky Sports Golf

405 405 859 | 515 505

6.00 AM **American Golf Championships**
8.00 **PGA Tour Golf** As 9.00pm.
10.00 **American Golf Championships**
12.00 NOON **PGA Tour Golf**
2.00 PM **American Golf Championships**
2.00 **American Golf Championships** Action from the Under-45s Long Drive Championship.
4.00 **PGA Tour Golf** As 9.00pm.
6.00 **PGA Tour Golf** Action from the BMW Championship.
7.00 **PGA Tour Golf** A review of the Tour Championship.
8.00 **Best of Tiger Woods**
8.30 **Masters 1986: Jack's Glorious 18th**
9.00 **PGA Tour Golf** The opening day of the Sentry Tournament of Champions, held at the Plantation Course at Kapalua in Hawaii.
11.00 **LIVE PGA Tour Golf** Coverage day two of the Sentry Tournament of Champions at the Plantation Course at Kapalua in Hawaii.
3.00 AM **Steel Magnolia: Willett's Masters** A look at Danny Willett's 2016 Masters win.
3.30 **to 6.00** AM **Ryder Cup Memories**

BT Sport 1

413 413 867 | 527 | 408 430

7.00 AM **Premier League World**
7.30 **Bundesliga Goals of the Season**
7.45 **Hyundai A-League Highlights**
8.45 **LIVE Hyundai A-League Sydney FC v Central Coast Mariners.** Coverage of the Australian top-flight clash at Kogarah Oval. Kick-off 8.50am.
11.00 **LIVE WTA Tennis** Coverage of the quarter-finals of the Brisbane International in Australia.
1.00 PM **Emirates FA Cup Preview**
1.30 **FA Cup Final Classics**
3.30 **The FA Cup Final Mash-Up** The best moments from 24 FA Cup finals in real time.
5.30 **Emirates FA Cup Preview** A look ahead to the third round.
6.00 **Rugby Tonight** Discussion show.
7.00 **LIVE Gallagher Premiership Rugby Union Sale Sharks v Saracens.** Coverage of the top-flight clash at AJ Bell Stadium. Kick-off 7.45pm.
10.00 **Test Cricket Highlights** Day two of the fourth Test between Australia and India at the SCG.
11.00 PM **to 6.00** AM **LIVE Test Cricket Australia v India.** The third day of the fourth Test in the four-match series from Sydney.

BT Sport 2

414 414 868 | 528 | 409 431

7.00 AM **BT Sport Reload**
7.30 **UIM F1H2O World Championship**
8.00 **LIVE Cricket: Big Bash League Hobart Hurricanes v Sydney Sixers.** Coverage from Blundstone Arena.
11.30 **Premier League Review**
12.30 PM **GC32 Racing Tour Sailing**
1.00 **Rugby Tonight**
2.00 **Test Cricket Highlights**
3.00 **Cricket: Big Bash League**
4.00 **Premier League World**
4.30 **BT Sport Reload**
4.45 **Premier League Reload**
5.00 **WTA Tennis**
7.00 **Test Cricket Highlights** Action from day two of the fourth Test between Australia and India.
8.00 **Cricket: Big Bash League** Hobart Hurricanes v Sydney Sixers at Blundstone Arena.
9.00 **World Poker Tour Series**
11.00 **Premier League Reload**
11.15 **BT Sport Reload**
11.30 **WTA Tennis**
1.30 AM **LIVE WTA Tennis** Coverage of the final of the ASB Classic from Auckland, New Zealand.
3.30 **BT Sport Reload**
4.00 **to 6.00** AM **Pat XO**

BT Sport 3

417 417 869 | 529 | 410 432

6.00 AM **LIVE WTA Tennis** Coverage of the semi-finals of the ASB Classic in Auckland, New Zealand.
8.00 AM **Ladbrokes SPFL Highlights**
8.30 **The Emirates FA Cup Preview**
9.00 **Rugby Tonight** Latest news.
10.00 **UEFA Champions League Review** Highlights including Inter Milan v Tottenham Hotspur, Liverpool v Paris Saint-Germain and Manchester City v Lyon.
4.00 PM **BT Sport Fight Night**
5.00 **Hyundai A-League** Sydney FC v Central Coast Mariners.
6.30 **Bundesliga Weekly** A round-up of all the latest talking points.
7.00 **Bundesliga – Games of the Season So Far**
9.00 **Ligue 1 – Games of the Season So Far**
11.00 **Fishing: On The Bank**
12.00 M'T **Gallagher Premiership Rugby Union** Sale Sharks v Saracens from AJ Bell Stadium.
1.30 AM **Rugby Tonight**
2.00 **Hyundai A-League**
3.30 **Ladbrokes SPFL Highlights**
4.00 **UIM F1H2O World Championship**
4.30 **to 6.00** AM **Gallagher Premiership Rugby Union**

Sky Sports Action

407 407 861 | 517 507

6.00 AM **Boxing Gold** Classic bouts.
7.00 **Great Sporting Moments**
8.00 **NFL: America's Game**
9.00 **Boxing Gold** Classic bouts.
10.00 **Racing News**
10.30 **Sporting Records**
11.00 **NFL Highlights**
12.00 NOON **NFL – A Football Life**
1.00 PM **The Darts Show**
2.00 **World Rugby Show**
2.30 **Boxing Gold** Classic bouts.
3.00 **The Darts Show**
4.00 **World Rugby Show**
4.30 **Sporting Records**
5.00 **The Darts Show**
6.00 **NFL: America's Game**
7.00 **World Rugby Show**
7.30 **Boxing Gold** Classic bouts.
8.00 **Great Sporting Moments**
9.00 **NFL: America's Game** A look at the history of American football.
10.00 **Boxing Gold** Classic bouts.
11.00 **NFL – A Football Life** Focusing on the lives of NFL players, coaches, owners and teams.
12.00 M'T **NFL: America's Game**
1.00 AM **Super League Gold**
2.00 **NFL – Greatest Games**
3.30 **Boxing Gold** Classic bouts.
4.00 **Sporting Records**
5.00 **to 6.00** AM **Sporting Greats**

Sky Sports Mix

121 121 819 | 520 510

6.00 AM **Red Bull Sport Events**
6.30 **My Icon**
7.00 **Sky Scholars**
7.35 **My Icon**
8.00 **NBA Action**
8.30 **Sporting Records**
9.00 **Red Bull Sport Events**
9.30 **My Icon**
10.00 **NFL – A Football Life**
11.00 **Sporting Records**
11.30 **NBA Action**
12.00 NOON **Red Bull Sport Events**
12.30 PM **Drone Racing League**
1.30 **Sporting Records**
2.00 **NFL – A Football Life**
3.00 **Game Changers**
3.30 **My Icon**
4.30 **Sporting Records**
5.00 **WWE Experience**
6.00 **Sporting Records**
7.00 **My Icon**
7.30 **Sporting Records**
8.00 **NFL – A Football Life**
9.00 **A League of Their Own** With guests Geri Horner, John Terry and Josh Widdicombe.
10.00 **Premier League Review**
11.00 **Premier League 100 Club**
11.30 **Premier League Best Goals**
12.00 M'T **Premier League Review**
1.00 **to 6.00** AM **Mix Shorts**

BT Sport/ESPN

423/426 872 | 530 | 411 434

6.00 AM **LIVE WTA Tennis** Coverage of the quarter-finals of the Shenzhen Open in China.
10.00 **BT Sport Reload**
10.30 **In Depth with Graham Bensinger** With Billie Jean King.
11.00 **Around the Horn**
11.30 **Pardon the Interruption**
12.00 NOON **ESPN FC**
12.30 PM **College Football**
4.00 **ESPN FC** Football news.
4.30 **College Football Live**
5.30 **College Football**
8.00 **BT Sport Reload**
8.15 **College Basketball**
10.00 **College Basketball** UCLA Bruins v Stanford Cardinal.
11.45 **BT Sport Reload**
12.00 M'T **LIVE College Basketball Tulane Green Wave v SMU Mustangs.** Coverage from Devlin Fieldhouse in New Orleans, Louisiana. Tip-off 12.00m't.
2.00 AM **Pardon the Interruption**
2.30 **to 6.00** AM **College Football**

Eurosport 1

410 410 864 | 523 521 | 412 435

7.00 AM **Australian Open Tennis**
9.00 **Ski Jumping** From Austria.
10.00 **Cross-Country Skiing**
11.00 **Alpine Skiing** From Oslo, Norway.
11.45 **Ski Jumping** From Austria.
12.45 PM **LIVE Ski Jumping** Coverage of the third Four Hills meeting from Innsbruck, Austria.
3.00 **Alpine Skiing** From Oslo, Norway.
4.00 **Cyclo-Cross** From Belgium.
6.00 **Ski Jumping** From Austria.
7.00 **Ultra Trail: World Tour** Coverage from Baga, Spain.
7.30 **Rally Raid: Dakar** Action from of the Dakar Rally.
8.00 **ATP Tennis** Action from day five of the Brisbane International at the Queensland Tennis Centre, featuring the quarter-finals.
10.00 **Tennis** Action from day six of the Hopma Cup at the Perth Arena in Australia, as Spain faced France.
11.30 **Ski Jumping** From Innsbruck.
12.30 AM **Rally Raid**
12.50 **to 1.00** AM **Eurosport News**

Eurosport 2

411 411 865 | 524 522 | 413 436

6.30 AM **Biathlon** From Germany.
7.00 **Cross-Country Skiing**
8.00 **Tennis: Hopman Cup**
9.30 **LIVE Tennis Australia v Germany.** Coverage of day seven of the Hopman Cup at the Perth Arena in Australia.
11.30 **LIVE Tennis Australia v Germany.** Further coverage of day seven of the Hopman Cup at the Perth Arena in Australia.
2.30 PM **ATP Tennis** The Brisbane International: Action from day five.
4.30 **Tennis: Hopman Cup** Spain v France on day seven of the team competition from Perth.
6.00 **Australian Open Tennis**
8.00 **Ski Jumping** From Austria.
9.30 **Snooker: UK Championship** The final from York.
11.35 **Rally Raid**
11.50 **British Supersport**
12.20 AM **Eurosport News**
12.30 **Ski Jumping**
1.00 **to 2.00** AM **Alpine Skiing**

Sky Sports Arena

408 408 862 | 518 508

6.00 AM **Highlights**
10.00 **NBA Action**
10.30 **Ultra Pirineu 2018**
11.00 **The Darts Show**
12.00 NOON **NBA Action**
12.30 PM **Ultra Pirineu 2018**
1.00 **Great Sporting Moments**
2.00 **Ultra Pirineu 2018**
2.30 **Sporting Greats**
3.00 **Sporting Records**
3.30 **Ultra Pirineu 2018**
4.00 **WWE Smackdown**
6.00 **NBA: Houston @ Golden State**
8.15 **Great Sporting Moments**
8.30 **Ultra Pirineu 2018**
9.00 **Great Sporting Moments**
10.00 **Sporting Greats**
11.00 **Sporting Records**
12.00 M'T **Great Sporting Moments**
12.30 AM **LIVE NBA Boston Celtics v Dallas Mavericks.** From TD Garden. Tip-off 12.30am.
3.00 **Sporting Records**
4.00 **Great Sporting Moments**
5.00 **to 6.00** AM **Sporting Records**

Sky Sports F1

406 406 860 | 516 506

6.00 AM **The Home of F1**
12.00 NOON **Ferrari Challenge Europe** Action from Spa-Francorchamps, Belgium.
1.00 PM **Formula 1** Highlights from the 2018 Chinese Grand Prix.
3.15 **Porsche Super Cup** Action from the 2018 Austrian Grand Prix.
3.45 **GP3 Racing** Races one and two of the Austrian Grand Prix.
5.30 **Abu Dhabi F1 GP Best Bits**
6.00 **Formula 1** Another chance to see the 2018 Australian Grand Prix from Albert Park, Melbourne.
8.10 **Australian F1 GP Best Bits**
8.40 **Formula 1** Another chance to see the 2018 Bahrain Grand Prix at the Bahrain International Circuit.
10.50 **Bahrain F1 GP Best Bits**
11.20 **Didier Pironi**
11.30 **Porsche Super Cup** Highlights of the 2018 Spanish Grand Prix.
12.00 M'T **Formula 1** Action from the 2018 Canadian Grand Prix.
1.00 **to 6.00** AM **The Home of F1**

Coming in the NEW YEAR

NEXT ISSUE ON SALE Friday 28 Dec

Make a resolution not to miss these TV highlights in 2019

CLEANING UP ITV

The dark side of high finance is brought into the spotlight in this compelling drama. Sheridan Smith stars as a debt-ridden mum who works as a cleaner for a City stockbroker and becomes involved in illegal trading.

MANHUNT ITV

Martin Clunes takes centre stage in a true-life drama. *Manhunt* focuses on the police investigation into the death of student Amelie Delagrange and the breakthrough that linked her murderer, Levi Bellfield, to the killing of Milly Dowler.

THE WAR OF THE WORLDS BBC1

HG Wells' classic sci-fi novel is brought to life in a gripping three-parter starring Eleanor Tomlinson and Rafe Spall as a young couple who find themselves caught up in the horror of an alien invasion. Rupert Graves and Robert Carlyle co-star in the drama.

THE VICTIM BBC1

A twisty legal thriller sees Kelly Macdonald as an Edinburgh mum accused of revealing the new name of her son's killer online. But is it mistaken identity? John Hannah and James Harkness also feature.

VICTORIA ITV

Tom Hughes and Jenna Coleman return as Prince Albert and Queen Victoria as the drama moves on to 1848. Laurence Fox and John Sessions join the series as foreign secretary Lord Palmerston and PM John Russell.

STAR TREK: DISCOVERY Netflix

The sci-fi series set a decade before the events of the original *Star Trek* is back for a second season with *Inhumans*' Anson Mount joining the cast as Christopher Pike, captain of the *USS Enterprise* before James T Kirk.

TRUE DETECTIVE Sky Atlantic

The critically acclaimed crime anthology returns for a third series. *Moonlight*'s Oscar-winning Mahershala Ali stars as a detective investigating the unsettling case of missing children in southern Mississippi, which forces him to revisit his own past.

CATASTROPHE C4

The fourth and final series of the sublime and popular comedy. Sharon (Sharon Horgan) and Rob (Rob Delaney) examine both their relationship and their sex life. Chris Noth and Julie Hesmondhalgh are among the guest stars.

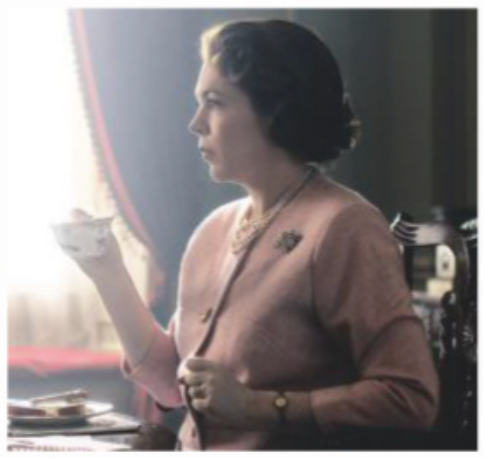

THE CROWN Netflix

Olivia Colman takes over the throne as the Queen in the third series, which explores events from the mid 1960s to the 1970s. Tobias Menzies also joins the cast as Prince Philip, while Helena Bonham Carter is Princess Margaret.

TV&Satellite week

TI Media Limited
161 Marsh Wall
London
E14 9AP

Tel 020 3148 5565 **Fax** 020 3148 8115

E-mail TV&Satweek@ti-media.com

For subscriptions enquiries call 0330 333 1113
or e-mail help@magazinesdirect.com

recycle

Printed by Wyndeham Bicester Ltd

WORDS: CAREN CLARK, JUDY EWENS, RICHARD MCCLURE.
PHOTOS: BBC, CBS, C4, HBO, ITV, NETFLIX

Standard Subscription rates (1 year): UK £120.60, Europe/Eire €277.50, USA $361.94, Rest of World £237.48. For enquiries, contact TV&Satellite Week Subscriptions on 0330 333 1113, TV&Satellite Week Subscriptions, FREEPOST TI Media, or e-mail help@magazinesdirect.com If you require any other issue/s of TI Media Limited magazines, these are available for purchase by calling 01795 662976 (Lines open 8am-6pm, Mon-Thu, and 8am-1pm, Fri). Or order online at http://mags-uk.com/browse-by-publisher/ti-media.html

ipso. Regulated

Editorial Complaints We work hard to achieve the highest standards of editorial content, and we are committed to complying with the Editors' Code of Practice (https://www.ipso.co.uk/IPSO/cop.html) as enforced by IPSO. If you have a complaint about our editorial content, you can email us at complaints@ti-media.com or write to Complaints Manager, TI Media Limited Legal Department, 161 Marsh Wall, London E14 9AP. Please provide details of the material you are complaining about and explain your complaint by reference to the Editors' Code. We will endeavour to acknowledge your complaint within 5 working days and we aim to correct substantial errors as soon as possible.

Kids' CHRISTMAS

CBBC

613 613 646 701 710 201 204 607 600

SATURDAY
7.00am Arthur **7.15** MOTD Kickabout **7.30** **FILM** Home **9.00** Saturday Mash-Up! **NEW EDITION 11.00** Christmas Playlist **NEW EDITION 11.20** Millie **4.55pm** Creeped Out **5.20** My Life **5.35** Dragons: Race to the Edge **6.00** Operation Ouch! **6.30** Horrible Histories **7.00 FILM** Nativity! **8.35-9.00pm** Kung Fu Panda Holiday

SUNDAY As Saturday except:
7.15am Dennis **7.25** Danger Mouse **7.35** Grandpa's Great Escape **8.35** Madagascar Penguins in a Christmas Caper **8.45** Dennis **9.10** Dragons: Race to the Edge **9.35** Got What It Takes? **10.10** Danger Mouse **10.30** Dennis **10.45** Pets Factor **11.05am-4.55pm** Millie **5.20pm** The Christmas Playlist **5.45-6.00** A Mash-Up Christmas Carol **7.00** Billionaire Boy **8.00** Millie: Access All Areas **8.25** Danger Mouse **8.45-9.00pm** Odd Squad

XMAS EVE
7.00am Arthur **7.15** Dennis **7.25** Danger Mouse **7.40 FILM** Nativity! **9.15 FILM** Dragons: Gift of the Night Fury **9.40** Got What It Takes? **10.10** Danger Mouse **10.35** A Mash-Up Christmas Carol **10.45** The Pets Factor **11.05** Millie **4.30pm** Top Class: Christmas **5.00** Creeped Out **5.30** Coming to England **6.30** Horrible Histories **7.00 FILM** Home **8.25 FILM** Dragons: Gift of the Night Fury **8.45-9.00pm** Odd Squad

XMAS DAY As Xmas Eve except:
7.30am Danger Mouse **7.55** A Christmas Panic! **8.20** Strange Hill High **8.45** Danger Mouse **9.10** Scream Street **9.30** Dennis **9.55** Danger Mouse **10.15** Odd Squad **10.40** Copycats **11.10** Class Dismissed: Christmas **11.35** The Dog Ate My Homework Christmas **12.00noon** The Dengineers **12.30pm** Big Christmas Wind Up **1.30** Diddy TV **1.45** HH: Horrible Christmas **2.15** Blue Peter **2.40** 4 O'Clock Club **3.15** Hank Zipzer's Christmas **4.45** 4 O'Clock Club **5.15** Millie: Christmas **5.45** Top Class: Christmas **6.15** Our School **6.40** A Mash-Up Christmas Carol **6.50** Odd Squad **7.00** Big Christmas Wind Up **8.00** Secret Life of Boys: Farther Christmas **8.55-9.00pm** Zogcasts

BOXING DAY As Xmas Eve except:
7.30am Danger Mouse **7.50** Secret Life of Boys: Farther Christmas **8.50** Hank Zipzer's Christmas **10.20** Big Christmas Wind Up **11.20** Dengineers **11.50** Copycats **12.20** The Dog Ate My Homework Christmas **12.50** Diddy TV **1.05** Class Dismissed: Christmas **1.25** HH: Horrible Christmas **1.55** Strange Hill High **2.15** Danger Mouse **2.40** Scream Street **3.00** Danger Mouse **3.25** Christmas Panic! **3.50** Dennis **4.15** Danger Mouse **4.40** Blue Peter **5.10** Top Class: Christmas **5.40** Our School **6.00** 4 O'Clock Club **NEW EPISODE 6.35** Diddy TV **6.50** Odd Squad **7.00** Dumping Ground Island **8.00-9.00pm** Big Christmas Wind Up

THURSDAY As Xmas Eve except:
7.15-7.25am Dennis **7.40 FILM** Penguins of Madagascar **9.00** Madagascar Penguins in a Christmas Caper **9.10** Dragons: Race to the Edge **9.35** Got What It Takes? **10.05** Lost & Found Jam Sessions **10.15-10.45** Can You Kick It? **4.30-5.00pm** Dumping Ground Survival Files **5.30** Blue Peter's Big 60th Birthday Year **NEW EDITION 6.00-6.30** Operation Ouch! **7.00** Grandpa's Great Escape **8.00** Merry Madagascar **8.20 FILM** Puss in Boots: Three Diablos **8.35-9.00pm** Danger Mouse

FRIDAY As Xmas Eve except:
7.15-7.25am Dennis **7.40** Billionaire Boy **8.40** Wallace & Gromit: A Matter of Loaf and Death **9.15** Dragons: Race to the Edge **9.35** Got What It Takes? **10.10** Lost & Found Jam Sessions **10.15-10.45** MOTD: Can You Kick It? **11.05** So Awkward **5.30pm** Show Me What You're Made Of: UK **6.00-6.30** Operation Ouch! **7.00** Gangsta Granny **8.05** Kung Fu Panda Holiday **8.30** Danger Mouse **8.50-9.00pm** Shaun the Sheep

CBEEBIES

614 614 647 702 711 202 205 608 601

Featuring all your usual favourites from 6.00am-7.00pm as usual, plus the following festive highlights:

SATURDAY
10.15am Biggleton **10.25** Justin's House **10.50** Safari Adventures **11.05** Do You Know? **11.20** Waffle **11.30** Topsy and Tim **11.55** My World Kitchen **12.05pm** Old Jack's Boat **12.20** Woolly & Tig: Christmas **12.35** Mouse and Mole at Christmas **1.10** Hey Duggee **1.25** The Furchester Hotel **1.35** Swashbuckle **2.00** Something Special **2.20** Baby Animals **2.30** Junk Rescue **2.45** Bitz & Bob **3.00** Peter Rabbit **3.10** Go Jetters Christmas Special **3.35-4.25pm** The Snow Queen

SUNDAY As Saturday except:
9.30-10.15am Thumbelina **12.20pm** My First: Nativity **12.40** Time for School **1.00** Our Family **1.10** Do You Know? **1.25** Furchester Hotel: Christmas **1.35-2.00** Swashbuckle **3.10** Go Jetters **3.35-4.25pm** Thumbelina

XMAS EVE
8.00am Go Jetters **8.10** Octonauts **8.20** Biggleton **NEW** **8.35** Justin's House **9.00** Mouse and Mole at Christmas **9.30** My First: Nativity **9.45** Something Special **10.00** Teletubbies **10.15** Numberblocks **10.20** Biggleton **10.35** Junk Rescue: Christmas **10.50** Swashbuckle **11.10** Do You Know? **11.25** Vet Tales **11.40** Prehistoric Adventures **11.55** My World Kitchen **12.05pm** Old Jack's Boat **12.20** Molly and Mack **12.40** Down on the Farm: Christmas **12.55** Topsy and Tim's Christmas Eve **1.10** Get Well Soon Hospital **1.20** Bing **1.30** Kit & Pup **1.35** Twirlywoos **1.45** Something Special **2.05** Teletubbies **2.20** Vet Tales **2.35** Prehistoric Adventures **2.50** Do You Know? **3.05** Octonauts **3.20** Messy Goes to Okido: Christmas **3.30** Charlie and Lola: Christmas **3.50** Peter Rabbit's Christmas Tale **4.20-5.00pm** A CBeebies Christmas Carol

XMAS DAY As Xmas Eve except:
9.00am Snow Queen **9.45** Something Special: Christmas **10.10** Furchester Hotel: Christmas **10.20** Swashbuckle: Christmas **10.45** Junk Rescue: Christmas **11.00** Biggleton **11.10** Prehistoric Adventures **11.25** My World Kitchen **11.35** Let's Celebrate Christmas **11.50** Old Jack's Boat: The Christmas Quest **12.10pm** Molly and Mack **12.25** Waffle **12.40** Get Well Soon Hospital **1.00** Mouse and Mole at Christmas **1.25** Sarah & Duck: Seacow Snow Trail **1.35** Kit & Pup **1.40-1.45** Olobob Top **2.05** Octonauts **2.30** Rastamouse**2.40** Hey Duggee **2.55** Octonauts **3.05** Go Jetters **3.20** Prehistoric Adventures **3.35** Octonauts: Vegimals Christmas **4.00** The Nutcracker **6.50-7.00pm** Bedtime Story **NEW EPISODE**

BOXING DAY As Xmas Eve except:
10.05am Teletubbies **10.20** Numberblocks **10.25** Kit & Pup **10.30** Magic Door **10.35** Furchester Hotel **10.45** Woolly & Tig **10.50** Biggleton **11.00** Junk Rescue **11.15** Do You Know? **11.30** Vet Tales **11.45** Prehistoric Adventures **12.00noon** My World Kitchen **12.15pm** Old Jack's Boat **12.30** Molly and Mack **12.45** Get Well Soon Hospital **1.00** Bitz & Bob **1.10** Bing **1.20** Pablo **1.30-1.45** Twirlywoos **2.20** Magic Door **2.25** Furchester Hotel **2.35** Vet Tales **2.50** Prehistoric Adventures **3.05** Do You Know? **3.20** Tinpo **3.25** Hey Duggee **3.35** Peter Rabbit **3.50** Octonauts: Great Christmas Rescue **4.15-5.0pm** Thumbelina

THUR & FRI As Xmas Eve except:
12.00noon My World Kitchen **12.15pm** Old Jack's Boat **12.30** Molly and Mack **12.45** Get Well Soon Hospital **1.00** Bitz & Bob **1.10** Bing **1.20** Pablo **1.30-1.45** Twirlywoos **2.20** Magic Door **2.25** Furchester Hotel **2.35** Vet Tales **2.50-3.05pm** Prehistoric Adventures

CITV

621 734 711 203 602

SATURDAY
6.00am Super 4 **6.35** Make It Pop **7.05** Mr Bean **7.30** Powerpuff Girls **8.00** Robozuna **NEW EPISODE 8.25** On Nom Stories **NEW EPISODE 8.30** Christmas Shows **11.25** The Smurfs **11.55** Transformers **12.25pm** Mission Employable **12.30** Massive Monster Mayhem **1.00** K.C. **1.30** Make It Pop **2.00** Powerpuff Girls **2.30** Teen Titans Go! **2.45** Wishfart **3.00** What's New Scooby-Doo? **3.30** Be Cool, Scooby-Doo! **4.00 FILM** Scooby-Doo! Haunted Holidays **4.30** Almost Naked Animals **4.55** Henry **5.25** Mr Bean **5.55** Signed Stories **6.00** Pokémon **6.25** What's New Scooby-Doo? **6.55** Mr Bean **7.25** Bagel and Becky **8.00** Spy School **8.25** Horrible Science **8.55-9.00pm** Mission Employable

SUNDAY As Saturday except:
7.05am Robozuna **7.30** Teen Titans Go! **7.45** Wishfart **8.00-8.25** Bagel and Becky **9.25** Mr Bean **9.55** Henry **10.25** The Smurfs: Seasonal Shorts **10.55** Pokémon **11.25** Powerpuff Girls **11.55** Teen Titans Go! **12.10-12.25pm** Wishfart **1.30** K.C. Undercover **2.00** Make It Pop **2.30** Henry **3.00** Mr Bean **3.30** Powerpuff Girls **4.00** Teen Titans Go! **4.15** Wishfart **4.30** What's New Scooby-Doo? **4.55** Be Cool, Scooby-Doo! **5.25-5.55 FILM** Scooby-Doo! Haunted Holidays **6.00** Robozuna **6.25-6.55pm** Almost Naked Animals

XMAS EVE
6.00am Super 4 **6.40** Bagel and Becky **7.15** Henry **7.45** Mr Bean **8.30** Christmas Programmes **11.25** The Smurfs: Seasonal Shorts **12.00noon** Be Cool, Scooby-Doo! **12.30pm** What's New Scooby-Doo? **1.00 FILM** Scooby-Doo! Haunted Holidays **1.30** Wishfart **1.45** Mr Bean **2.10** Powerpuff Girls **2.40** Teen Titans Go! **2.55** Signed Stories **3.00** Bagel and Becky **3.30** Almost Naked Animals **4.00** Henry **4.30** Make It Pop **5.00** K.C. Undercover **5.25** Mr Bean **5.30 FILM** Scooby-Doo! Haunted Holidays **6.00** Be Cool, Scooby-Doo! **6.35** What's New Scooby-Doo? **6.55** Powerpuff Girls **7.40** Mr Bean **7.55** Henry **8.25** The Smurfs: Christmas **8.55-9.00pm** Signed Stories

XMAS DAY As Xmas Eve except:
7.10-7.15am Mission Employable **7.30** Scrambled! **9.25** Mr Bean **9.55** What's New Scooby-Doo? **10.25** Henry **10.55** Bagel and Becky **11.25** Pokémon **NEW EPISODE 11.55** Star Wars: Yoda Chronicles **12.20pm** Mission Employable **12.25** Drop Dead Weird **12.30** Make It Pop **1.00-2.00pm** Spy School **2.15** Mr Bean **3.30** Henry **4.30-5.00 FILM** Scooby-Doo! Haunted Holidays **5.30** Christmas Special **6.30** Pokémon **NEW EPISODE 6.55** Bagel and Becky **7.25-7.40** Mr Bean **7.55** Drop Dead Weird **8.25** Max & Shred **8.55-9.00pm** Mission Employable

BOXING DAY As Xmas Day except:
12.25pm Mission Employable **12.30-1.00pm** Drop Dead Weird **4.30-5.00** Mr Bean **5.30** Wishfart **6.00-6.30** NinjaGo: Skybound **6.55-7.25pm** What's New Scooby-Doo?

THURSDAY As Xmas Day except:
8.30am Mr Bean **8.45-9.25** NinjaGo: Decoded **12.25pm** Mission Employable **12.30-1.00** Drop Dead Weird **4.30-5.00** Mr Bean **5.30-6.30** NinjaGo: Skybound **6.55-7.25pm** What's New Scooby-Doo?

FRIDAY As Xmas Day except:
7.10-7.15am Mission Employable **8.30** Mr Bean **8.45-9.25am** NinjaGo: Decoded **12.25pm** Mission Employable **12.30-1.00** Drop Dead Weird **4.30-5.00** Mr Bean **5.30-6.30** NinjaGo: Skybound **6.55-7.25pm** What's New Scooby-Doo?

NICK JR

615 648 715 484

SATURDAY
6.00am Paw Patrol **6.30** Peppa Pig **7.00** Becca's Bunch **7.30** Nick Jr Unwrapped **8.00** Paw Patrol **8.30** Blaze and the Monster Machines **9.00** Shimmer and Shine **9.30** Peppa Pig **10.00** Sunny Day **10.30** Paw Patrol **12.00noon** Sunny Day **12.30pm** Paw Patrol **1.00** Blaze and the Monster Machines **2.00** Paw Patrol **3.00** Shimmer and Shine **3.30** Sunny Day **4.00** Ben and Holly's Little Kingdom **4.30** Blaze and the Monster Machines **5.00** Paw Patrol **5.30** Top Wing **6.00** Blaze and the Monster Machines **6.30** Rusty Rivets **7.00** Becca's Bunch **7.30** Shimmer and Shine **8.00** Ben and Holly's Little Kingdom **8.30** Paw Patrol **12.30am** Peppa Pig **4.00** Shimmer and Shine **4.30** Nella the Princess Knight **5.00-6.00am** Peppa Pig

SUNDAY As Saturday except:
4.30-5.00pm Paw Patrol

XMAS EVE
6.00am Paw Patrol **6.30** Peppa Pig **7.00** Becca's Bunch **7.30** Nick Jr Unwrapped **8.00** Paw Patrol **8.30** Blaze and the Monster Machines **9.00** Shimmer and Shine **9.30** Peppa Pig **10.00** Paw Patrol **11.00** Blaze and the Monster Machines **11.30** Ben and Holly's Little Kingdom **12.00noon** Becca's Bunch **12.30pm** Paw Patrol **1.00** Top Wing **1.30** Shimmer and Shine **2.00** Ben and Holly's Little Kingdom **3.00** Peppa Pig **4.00** Shimmer and Shine **4.30** Peppa Pig **5.00** Paw Patrol **5.30** Top Wing **6.00** Blaze and the Monster Machines **6.30** Rusty Rivets **7.00** Becca's Bunch **7.30** Paw Patrol **8.00** Top Wing **8.30** Alvinnn!!! and the Chipmunks **9.00** Shimmer and Shine **9.30** Ben and Holly's Little Kingdom **10.00** Paw Patrol **12.30am** Peppa Pig **4.00** Shimmer and Shine **4.30** Nella the Princess Knight **5.00-6.00am** Peppa Pig

XMAS DAY-FRIDAY As Xmas Eve except:
7.30am Paw Patrol **8.00** Blaze and the Monster Machines **8.30** Top Wing **9.00-9.30** Rusty Rivets **9.50-10.00am** Peppa Pig **4.30-5.00pm** Nella the Princess Knight

+1 hour 628

NICKELODEON

604 604 642 712 714 483

SATURDAY
6.00am Sam & Cat **6.30** Henry Danger **8.00** Thundermans **9.00** Game Shakers **9.30** Henry Danger **10.30** Game Shakers **11.00** Nicky, Ricky, Dicky & Dawn **11.30** School of Rock **12.00** Thundermans **4.00pm** Henry Danger **5.30 FILM** Santa Hunters **7.00** Henry Danger **7.30** Thundermans **8.00** Sam & Cat **8.30** iCarly **9.30** Victorious **10.00** iCarly **12.00m't** Teleshopping **3.00am** Renford Rejects **3.25** Summer in Transylvania **3.50** SpongeBob **4.00** Genie **4.30** House of Anubis **5.00** Winx Club **5.30-6.00am** Max & Shred

SUNDAY As Saturday except:
4.30pm iCarly **5.00** iCarly **5.30-7.00 FILM** Escape from Mr Lemoncello's Library **8.30** Drake & Josh **9.30-10.30pm** Kenan & Kel

XMAS EVE
6.00am Sam & Cat **6.30** Knight Squad **7.00** Ho Ho Holiday Special **8.00** Nicky, Ricky, Dicky & Dawn **8.30** Thundermans **9.00** School of Rock **9.30** Henry Danger **10.30** Victorious **11.00** Sam & Cat **11.30** Game Shakers **12.30pm** Henry Danger **1.30** Nicky, Ricky, Dicky & Dawn **2.30** Thundermans **3.30** Henry Danger **4.00** School of Rock **4.30** Nicky, Ricky, Dicky & Dawn **5.00** Thundermans **5.30** Knight Squad **6.00** Game Shakers **6.30** Victorious **7.00** Henry Danger **8.00** Hunter Street **8.30** Victorious **9.00** iCarly **10.30** Instant Mom **11.00** Sam & Cat **12.00m't** Shopping **3.00am** Renford Rejects **3.25** Summer in Transylvania **3.50** SpongeBob **4.00** Genie **4.30** House of Anubis **5.00** Winx Club **5.30-6.00am** Max & Shred

XMAS DAY As Xmas Eve except:
7.00am Henry Danger **7.30-8.00** Thundermans **8.30-9.00am** Game Shakers **5.30-6.00pm** Lip Sync Battle Shorties **6.30-7.00** iCarly **8.30** True Jackson, VP **9.30** Victorious **10.00-10.30pm** Kenan & Kel

BOXING DAY As Xmas Eve except:
7.00am Henry Danger **7.30-8.00** Thundermans **8.30-9.00am** Game Shakers **6.00pm** Knight Squad **6.30-7.00** iCarly **8.30** Kenan & Kel **9.00** Victorious **9.30-10.30** True Jackson, VP

THURSDAY As Xmas Eve except:
7.00am Henry Danger **7.30-8.00** Thundermans **8.30-9.00am** School of Rock **6.30-7.00pm** iCarly **8.30** Drake & Josh **9.30-10.30** Victorious

FRIDAY As Xmas Eve except:
7.00am Henry Danger **7.30-8.00** Thundermans **8.30-9.00am** Game Shakers **4.00-5.00pm** Henry Danger **6.30-7.00** iCarly **8.30-9.00pm** iCarly

+1 hour 605 713

HIGHLIGHTS

Thomas & Friends
Sat, Channel 5 HD, 6.55am

Thomas is in Australia for Christmas, where he sets out to reunite a kangaroo and her lost joey at the height of Summer.

Blue Peter
Thu, CBBC HD, 5.30pm

Radzi and Lindsey look back at their *Blue Peter* year, which included the show's nostalgic 60th birthday celebrations and some of the most epic challenges yet.

CARTOON NET

601 601 640 704 732 486

Teen Titans Go!

SATURDAY

6.00am World of Gumball **6.30** OK K.O! Let's Be Heroes **7.00** Transformers Cyberverse **7.30** Ben 10 **8.00** World of Gumball **8.30** We Bare Bears **8.45** Apple & Onion **9.00** Teen Titans Go! **9.30** Unikitty **10.00** World of Gumball **10.30** Craig of the Creek **11.00** Adventure Time **12.00noon** World of Gumball **3.00pm** Cloudy with a Chance of Meatballs **3.30** Teen Titans Go! **3.45** Unikitty **4.00** Ben 10 **4.30** We Bare Bears **5.00** World of Gumball: Animated adventures with Gumball and his friend Darwin. **5.30** Cloudy with a Chance of Meatballs **5.45** Apple & Onion **6.00** Teen Titans Go! **6.30** NinjaGo: Masters of Spinjitzu **7.00** World of Gumball **7.30** We Bare Bears **7.45** Unikitty **8.00** Teen Titans Go! **8.30** Regular Show **9.00** Regular Show **10.00** World of Gumball **11.00** Adventure Time **12.00m't** World of Gumball **1.30am** Make, Shake & Jake **2.05** Uncle Grandpa **2.40** World of Gumball **5.00-6.00am** Ben 10

SUNDAY As Saturday except:

7.00-7.30am Teen Titans Go! **11.00am-12.00noon** World of Gumball

XMAS EVE & FRIDAY

6.00am World of Gumball **6.15** Apple & Onion **6.30** Craig of the Creek **6.45** Teen Titans Go! **7.00** Cloudy with a Chance of Meatballs **7.15** Unikitty **7.30** Teen Titans Go! **7.45** We Bare Bears **8.00** World of Gumball **9.00** Teen Titans Go! **10.00** Apple & Onion **10.30** Craig of the Creek **11.00** We Bare Bears **12.00noon** Teen Titans Go! The teenage superheroes fight to save the world. **1.00pm** World of Gumball **2.00** Unikitty **3.00** Teen Titans Go! **3.45** Unikitty **4.00** Ben 10 **4.30** We Bare Bears **5.00** World of Gumball **5.30** Cloudy with a Chance of Meatballs **5.45** Apple & Onion **6.00** Teen Titans Go! **6.30** NinjaGo: Masters of Spinjitzu **7.00** World of Gumball **7.30** We Bare Bears **7.45** Unikitty **8.00** Teen Titans Go! **8.30** Regular Show: The surreal misadventures of a pair of park groundskeepers. **10.00** World of Gumball **11.00** Adventure Time **12.00m't** World of Gumball **1.30am** Make, Shake & Jake **2.05** Uncle Grandpa **2.40** World of Gumball **5.00-6.00am** Ben 10

XMAS DAY As Xmas Eve except:

6.30am Cloudy with a Chance of Meatballs **7.00-7.15** Teen Titans Go! **7.30-7.45am** Christmas Teen Titans Go! **3.00-3.30pm** World of Gumball

BOXING DAY As Xmas Eve except:

3.00-3.30pm Regular Show

THURSDAY As Xmas Eve except:

3.00-3.30pm We Bare Bears

+1 hour 602 705

BOOMERANG

603 603 641 730 487

SATURDAY

6.00am Tom and Jerry **6.30** The Adventures of Puss In Boots **7.00** The Tom and Jerry Show **8.00** Scooby-Doo! Mystery Incorporated **9.00** Bah-Humduck! A Looney Tunes Christmas **10.00** FILM Tom and Jerry & The Lost Dragon **11.10** The Tom and Jerry Show **12.00noon** Be Cool, Scooby-Doo! **1.00pm** Tom and Jerry **2.00** Be Cool, Scooby-Doo! **3.00** The Wizard of Oz **3.30** The Adventures of Puss In Boots **4.00** The Tom and Jerry Show **5.00** Scooby-Doo! Mystery Incorporated **6.00** Bunnicula **6.30** FILM Scooby-Doo and the Goblin King **8.00** The Adventures of Puss In Boots **8.30** Mr Bean: The Animated Series **9.00** Tom & Jerry Tales **10.00** My Knight and Me **11.00** The Garfield Show **12.00** LazyTown **12.50am** My Knight and Me **2.00** Make, Shake & Jake **2.25** LazyTown **3.10** The Garfield Show **4.10** LazyTown **5.00-6.00am** My Knight and Me

SUNDAY As Saturday except:

9.00am FILM Scooby Doo! The Mystery Begins **10.35** Tom and Jerry **11.00am-12.00noon** The Tom and Jerry Show **6.30pm** FILM Scooby-Doo! Stage Fright **8.05-8.30** Tom and Jerry **11.00-11.30pm** Make, Shake & Jake

XMAS EVE

6.00am Tom and Jerry **6.30** The Adventures of Puss In Boots **7.00** The Tom and Jerry Show **8.00** Scooby-Doo! Mystery Incorporated **9.00** FILM Scooby-Doo and the Loch Ness Monster **10.30** The Adventures of Puss In Boots **11.00** The Tom and Jerry Show **12.00** Be Cool, Scooby-Doo! **1.00pm** Tom and Jerry **2.00** Be Cool, Scooby-Doo! **3.00** The Wizard of Oz **3.30** The Adventures of Puss In Boots **4.00** The Tom and Jerry Show **5.00** Scooby-Doo! Mystery Incorporated **6.00** Bunnicula **6.30** FILM Scooby-Doo! Music of the Vampire **8.00** The Adventures of Puss In Boots **8.30** Mr Bean: The Animated Series **9.00** Tom & Jerry Tales **10.00** My Knight and Me **11.00** The Garfield Show **12.00m't** LazyTown **2.00am** Make, Shake & Jake **2.25** LazyTown **3.10** The Garfield Show **4.10** LazyTown **5.00-6.00am** My Knight and Me

XMAS DAY As Xmas Eve except:

7.00am Scooby-Doo! Mystery Incorporated **8.00** The Tom and Jerry Show **9.00** FILM Tom and Jerry: A Nutcracker Tale **10.00-11.00am** FILM Tom and Jerry Meet Sherlock Holmes **6.30pm** Bah-Humduck! A Looney Tunes Christmas **7.30** FILM Tom & Jerry: Robin Hood and His Merry Mouse **8.40-9.00pm** Tom and Jerry **12.50-2.00am** My Knight and Me

BOXING DAY As Xmas Eve except:

9.00-10.30am FILM Scooby-Doo! Legend of the Phantosaur **6.30pm** FILM Tom and Jerry: The Movie **8.10-8.30pm** Tom and Jerry **12.50-2.00am** My Knight and Me

THURSDAY As Xmas Eve except:

9.00am FILM Scooby-Doo! Curse of the Lake Monster **10.40-11.00am** Tom and Jerry **6.30-8.00pm** FILM Scooby-Doo and the Alien Invaders **12.50-2.00am** My Knight and Me

FRIDAY As Xmas Eve except:

9.00am FILM Scooby-Doo! Wrestlemania Mystery **10.20-10.30am** Grizzy and the Lemmings **6.30-8.00pm** FILM Tom and Jerry in Shiver Me Whiskers **9.00-11.00pm** Bunnicula **12.50-2.00am** My Knight and Me

+1 hour 618 731

DISNEY

609 609 644 724 480

'Twas the Night

SATURDAY

6.00am Raven's Home **7.00** Big City Greens **7.30** Coop And Cami Ask The World **8.00** Zombies: Extras **9.55** 101 Dalmatian Street **10.00** Miraculous: Tales of Ladybug & Cat Noir **8.00pm** FILM High School Musical: Romantic musical comedy. **9.55** 101 Dalmatian Street **10.00** K.C. Undercover **11.30** Stuck in the Middle **12.50am** Raven's Home **1.10** Miraculous: Tales of Ladybug & Cat Noir **2.20** Alex & Co **2.45** Violetta **3.35** The Lodge **3.55** The Evermoor Chronicles **4.20** Disney Cookabout **4.45-6.00am** Miraculous: Tales of Ladybug & Cat Noir

SUNDAY As Saturday except:

8.00am FILM Freaky Friday **9.45** 101 Dalmatian Street **10.00am-7.30pm** Jessie **7.30pm** Bunk'd **8.00-10.00pm** FILM High School Musical 2: Teen musical sequel.

XMAS EVE

6.00am Raven's Home **7.00** Big City Greens **7.30** Coop And Cami Ask The World **8.00** FILM Phineas and Ferb: The Movie – Across the 2nd Dimension **9.25** 101 Dalmatian Street **9.40** Big City Greens **11.55** 101 Dalmatian Street **12.00noon** Big City Greens **7.30pm** Jessie **8.00** FILM 'Twas the Night **9.45** 101 Dalmatian Street **10.00** K.C. Undercover **11.30** Stuck in the Middle **12.50am** Raven's Home **1.10** Miraculous: Tales of Ladybug & Cat Noir **2.20** Alex & Co **2.45** Violetta **3.35** The Lodge **3.55** The Evermoor Chronicles **4.20** Disney Cookabout **4.45-6.00am** Miraculous: Tales of Ladybug & Cat Noir

XMAS DAY As Xmas Eve except:

8.00am FILM Good Luck Charlie: The Road Trip Movie **9.30am-7.30pm** Raven's Home **7.30pm** Frozen Northern Lights **8.00** FILM Disney's Descendants: Fantasy adventure. **10.05-11.00pm** K.C. Undercover

BOXING DAY As Xmas Eve except:

8.00am FILM Wizards of Waverly Place: The Movie **9.50** Under The Sea: A Descendants Story **10.05am-8.00pm** Stuck in the Middle **8.00pm** Disney Descendants **10.05-11.00pm** K.C. Undercover

THURSDAY As Xmas Eve except:

8.00am FILM The Swap **9.45** 101 Dalmatian Street **10.00am-7.30pm** Jessie **9.55pm** Access All Areas: Music **10.00-11.00pm** K.C Undercover: The Final Chapter

FRIDAY As Xmas Eve except:

8.00am FILM Freaky Friday **9.45** Under The Sea: A Descendants Story **10.00am-8.00pm** Bizaardvark **8.00pm** FILM Adventures in Babysitting: Comedy remake. **9.50** 101 Dalmatian Street **10.05-11.00pm** K.C. Undercover

+1 hour 610 725

DISNEY JR

607 607 643 727 481

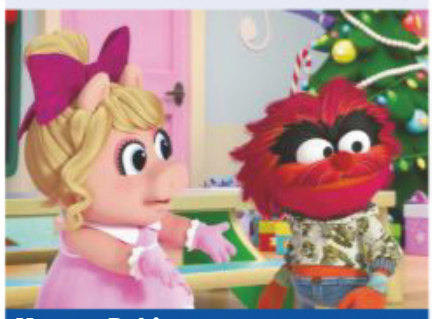
Muppet Babies

SATURDAY

6.00am Mickey Mouse Clubhouse **7.00** Paprika **7.30** Claude **8.00** Goldie & Bear **8.20** Vampirina **9.00** Muppet Babies **9.30** PJ Masks **10.00** Minnie's Winter Bow Show **11.00** Paprika **12.30pm** Mission Force One **2.00** PJ Masks **3.30** Sofia the First **5.30** Mickey Mouse Clubhouse **6.30** Elena of Avalor **7.00** Tangled **7.30** Elena of Avalor **8.00** PJ Masks **8.30** The Lion Guard **9.00** Claude **9.35** Trulli Tales **10.10** PJ Masks **11.15** Zou **11.30** Henry Hugglemonster **12.00m't** PJ Masks **12.50am** The Hive **1.00** Zou **1.30** Henry Hugglemonster **2.20** The Hive **2.40** Zou **3.25** The Hive **3.45** Henry Hugglemonster **4.35** The Hive **4.45-5.00am** PJ Masks

SUNDAY As Saturday except:

10.00-11.00am Mickey Mouse Clubhouse **5.30-6.30pm** Minnie's Winter Bow Show

XMAS EVE & FRIDAY

6.00am Muppet Babies **6.20** Puppy Dog Pals **6.35** PJ Masks **6.55** Mickey and the Roadster Racers **7.30** Vampirina **8.00** PJ Masks **9.00** Puppy Dog Pals **10.00** Mickey and the Roadster Racers **11.00** Vampirina **12.00noon** Mickey Mouse Clubhouse **1.00pm** The Lion Guard **2.00** Muppet Babies **2.40** Muppet Babies **3.00** PJ Masks **4.00** Vampirina **4.30** Puppy Dog Pals **5.00** Mickey and the Roadster Racers **5.30** Vampirina **6.00** PJ Masks **6.30** The Lion Guard **7.00** Sofia the First **7.25** Disney Junior Music Nursery Rhymes **7.30** Elena of Avalor **8.00** Puppy Dog Pals **8.30** Mickey and the Roadster Racers **9.00** Vampirina **9.40** PJ Masks **10.15** The Lion Guard **10.45** Sofia the First **11.10** Minnie's Bow-Toons **11.15** Zou **11.30** Henry Hugglemonster **12.00m't** PJ Masks **12.50am** The Hive **1.00** Zou **1.30** Henry Hugglemonster **2.20** The Hive **2.40** Zou **3.25** The Hive **3.45** Henry Hugglemonster **4.35** The Hive **4.45-5.00am** PJ Masks

XMAS DAY As Xmas Eve except:

6.55-7.30am Chip And Dale's Nutty Tales **12.00non-1.00pm** Minnie's Winter Bow Show

BOXING DAY As Xmas Eve except:

12.00noon-1.00pm Sofia the First: Once Upon a Princess

THURSDAY As Xmas Eve except:

12.00noon-1.00pm Jake and the Neverland Pirates

+1 hour 608

DISNEY XD

611 611 645 707 482

SATURDAY

6.00am Marvel's Spider-Man **6.30** Lab Rats **8.00** Phineas and Ferb **9.00** Gravity Falls **10.00** Big City Greens **10.30** Phineas and Ferb **11.30** Furiki Wheels **12.00noon** Big Hero 6: The Series **1.00pm** Gravity Falls **1.30** Phineas and Ferb **2.30** Star vs the Forces of Evil **3.00** DuckTales **4.00** FILM Phineas and Ferb: The Movie – Across the 2nd Dimension **5.30** Phineas and Ferb **6.00** Disney11 **7.00** Big City Greens **9.30** Star Wars Resistance **10.00** Furiki Wheels **10.30** Milo Murphy's Law **11.00** Dude, That's My Ghost! **11.50** Randy Cunningham: 9th Grade Ninja **12.35am** Boyster **1.25** Counterfeit Cat **2.10** Randy Cunningham: 9th Grade Ninja **3.00** Boyster **3.45** Dude, That's My Ghost! **4.35** Counterfeit Cat **5.00** Marvel's Guardians of the Galaxy **5.30-6.00am** Marvel's Avengers Assemble

SUNDAY As Saturday except:

9.00-10.30am FILM Phineas and Ferb: The Movie – Across the 2nd Dimension **3.30pm** DuckTales Shorts **4.00** Mech-X4 **4.55** Big Hero 6: The Series: Shorts **5.00** Lab Rats **5.55-6.00** Big Hero 6: Series: Shorts **7.00-9.00pm** DuckTales

XMAS EVE

6.00am Marvel's Spider-Man **6.30** Lab Rats **8.00** Phineas and Ferb **9.00** DuckTales Shorts **9.30** DuckTales **10.00** Milo Murphy's Law **10.30** Phineas and Ferb **11.30** Space Chickens in Space **12.00noon** Big Hero 6: The Series **1.00pm** Milo Murphy's Law **1.30** Phineas and Ferb **2.30** Space Chickens in Space **3.00** DuckTales Shorts **4.00** Phineas and Ferb **4.55** Disney Mickey Mouse **5.00** Lab Rats v Mighty Med **5.55** Disney Mickey Mouse **6.00** Disney11 **7.00** Kickin' It **9.00** Big City Greens **9.30** Star Wars Resistance **10.00** Phineas and Ferb **10.15** Milo Murphy's Law **10.30** Space Chickens in Space **10.45** Phineas and Ferb **11.00** Dude, That's My Ghost! **11.50** Randy Cunningham: 9th Grade Ninja **12.35am** Boyster **1.25** Counterfeit Cat **2.10** Randy Cunningham: 9th Grade Ninja **3.00** Boyster **3.45** Dude, That's My Ghost! **4.35** Counterfeit Cat **5.00** Marvel's Guardians of the Galaxy **5.30-6.00am** Marvel's Avengers Assemble

XMAS DAY As Xmas Eve except:

9.00am DuckTales **9.30-10.00am** DuckTales Shorts **3.00pm** DuckTales **4.00-4.55** Big Hero 6: The Series: Baymax Returns **5.00-5.55pm** Lab Rats **7.00-9.00pm** Milo Murphy's Law

BOXING DAY As Xmas Eve except:

9.00-9.30am DuckTales **3.00-3.30pm** DuckTales **4.00-4.55pm** Penn Zero: Part Time Hero **5.00** Phineas and Ferb **5.30-6.00** Marvel Super Heroes Black Panther: Trouble in Wakanda Special **7.00** DuckTales **8.30-9.00pm** DuckTales Shorts

THURSDAY As Xmas Eve except:

9.00am DuckTales **9.30-10.00am** DuckTales Shorts **3.30pm** DuckTales **4.00-6.00** Star vs the Forces of Evil **7.00-9.00pm** Lab Rats

FRIDAY As Xmas Eve except:

9.00-9.30am DuckTales **3.30-4.00pm** DuckTales **4.55** Marvel Super Heroes Black Panther: Trouble in Wakanda **5.55-6.00** Marvel Super Heroes Black Panther: Trouble in Wakanda **7.00-9.00pm** Big City Greens

+1 hour 612 708

SKY HD SD VIRGIN HD FREEVIEW HD FREESAT HD BT HD

Kids' NEW YEAR TV

CBBC

613 613 646 701 710 201 204 607 600

SATURDAY
7.00am Arthur **7.10** Dennis & Gnasher Unleashed **7.25** Danger Mouse **7.35** Dumping Ground: Jody in Wonderland **8.30** FILM Book of Dragons **8.50** Kung Fu Panda: Secrets of the Masters **9.15** Dragons: Race to the Edge **9.40** Got What It Takes? **10.10** Lost & Found Jam Sessions **10.15** Match of the Day: Can You Kick It? **10.45** The Pets Factor **11.05** Blue Peter Bites **11.10** So Awkward **5.00pm** Creeped Out **5.25** Show Me What You're Made Of: UK **5.55** Shark Bites **6.00** Operation Ouch! Hospital Takeover **6.30** Horrible Histories **7.00** Mr Stink **8.00-9.00pm** Sam & Mark's Big Christmas Wind Up

SUNDAY As Saturday except:
7.35am Gangsta Granny **8.45** FILM Legend of the Boneknapper Dragon **9.00** Shaun the Sheep **9.10** Dragons: Race to the Edge **9.35** Got What It Takes? **10.05** Lost & Found Jam Sessions **10.10** Match of the Day: Can You Kick It? **10.40** Hank Zipzer **4.15-5.00pm** Secret Life of Boys **5.30-6.00** Show Me What You're Made Of: UK **7.00** Dumping Ground: Jody in Wonderland **7.55** Dumping Ground Island **8.45-9.00pm** The Real Jamie Johnson

NEW YEAR'S EVE
7.00am Arthur **7.10** Dennis & Gnasher **7.25** Danger Mouse **7.35** Mr Stink **8.40** Kung Fu Panda: Secrets of the Furious Five **9.05** Arthur **9.35** Got What It Takes? **10.05** Lost & Found Jam Sessions **10.15** Match of the Day: Can You Kick It? **10.45** Hank Zipzer **4.15pm** Secret Life of Boys **4.35** Secret Life of Boys **5.00** Creeped Out **5.25** Show Me What You're Made Of: UK **5.55** Operation Ouch! Hospital Takeover **6.30** HH: The Grisly Great Fire of London **7.00** Jamie Johnson **8.25** Kung Fu Panda: Secrets of the Masters **8.45-9.00pm** FILM Puss in Boots: The Three Diablos

NEW YEAR'S DAY
As New Years Eve except:
7.35-9.05am Jamie Johnson **9.35** Got What It Takes? **10.10** Lost & Found Jam Sessions **10.15** Match of the Day: Can You Kick It? **10.45** The Pets Factor **11.05** Hank Zipzer **4.35-5.00pm** Secret Life of Boys **5.55pm** Operation Ouch! Hospital Takeover **6.25** HH: Sensational Shakespeare **7.00** FILM Penguins of Madagascar **8.20** Kung Fu Panda: Secrets of the Furious Five **8.45-9.00pm** FILM Legend of the Boneknapper Dragon

WEDNESDAY As NYE except:
7.35am Dumping Ground Island **8.35** Wallace & Gromit: A Close Shave **9.05** Shaun the Sheep **9.15** Dragons: Race to the Edge **9.35** Got What It Takes? **10.15** Match of the Day: Can You Kick It? **10.45am-5.00pm** The Worst Witch **5.30** NEW SERIES Operation Ouch! **6.00** Operation Ouch! Hospital Takeover **6.30** HH: Crafty Cleopatra Special **7.00** Billionaire Boy **8.00** Shaun the Sheep **8.05** Wallace & Gromit: A Matter of Loaf and Death **8.35-9.00pm** Danger Mouse

THURSDAY As NYE except:
7.35am Odd Squad: The Movie **8.45** Kung Fu Panda Holiday **9.10** Dragons: Race to the Edge **9.35** Got What It Takes? Grand Final **10.20** Danger Mouse **10.45** The Pets Factor **11.05** Nine Minute Ninja **11.15am-5.05pm** The Dumping Ground **5.05pm** Creeped Out **5.30** Blue Peter: Chair in the Air NEW **6.00** Operation Ouch! Hospital Takeover NEW **6.30** HH: Tricky Queen Vicky Special **7.00** Jacqueline Wilson's Katy **8.30-9.00pm** Wallace & Gromit: The Wrong Trousers

FRIDAY As NYE except:
7.35am Grandpa's Great Escape **8.40** Wallace & Gromit: The Wrong Trousers **9.10** Dragons: Race to the Edge **9.35** Jamie Johnson **10.05** Epic Quick Blast **10.10** Match of the Day: Can You Kick It? **10.40** The Pets Factor **11.00** Nine Minute Ninja **11.10-5.00pm** The Dumping Ground **5.00pm** The Dumping Ground NEW EPISODE **5.30** My Life: The Real Dumping Ground **6.00** Operation Ouch! Hospital Takeover **6.30** HH: Naughty Napoleon Special **7.00** Dumping Ground Island **7.55** Wallace & Gromit: A Close Shave **8.30-9.00pm** Millie Inbetween Specials

CBEEBIES

614 614 647 702 711 202 205 608 601

SATURDAY
6.00am Something Special **6.20** Big Barn Farm **6.35** Baby Jake **6.45** Teletubbies **7.00** Postman Pat **7.15** Bing **7.30** Hey Duggee **7.40** Boj **7.50** Go Jetters **8.05** Octonauts **8.15** Peter Rabbit **8.25** Bitz & Bob **8.45** Hey Duggee **8.50** Furchester Hotel **9.00** Something Special **9.25** Hey Duggee **9.30** Octonauts **9.55** Tree Fu Tom **10.20** Biggleton **10.30** Justin's House **10.55** Safari Adventures **11.10** Do You Know? **11.25** Waffle **11.35** Topsy and Tim **12.00noon** My World Kitchen **12.15pm** Old Jack's Boat **12.30** Melody **12.40** Prehistoric Adventures **1.00** Where in the World? **1.15** My Story **1.35** Vet Tales **1.45** Tinga Tinga Tales **2.00** Something Special **2.20** Baby Animals **2.30** Junk Rescue **2.45** Bitz & Bob **3.00** Peter Rabbit **3.15** Go Jetters **3.40** The Tempest **4.35** Treasure Champs **5.00** Gigglebiz **5.15** Waffle **5.40** Katie Morag **5.55** Gudrun **6.00** Charlie and Lola **6.10** 64 Zoo Lane **6.20** In the Night Garden **6.50-7.00pm** Bedtime Stories

SUNDAY As Saturday except:
9.00am Something Special **9.20** Hey Duggee **9.30-10.20am** CBeebies Prom **3.40pm** CBeebies Prom **4.25** Magic Hands **4.35** Treasure Champs **4.50-5.00** Our Family Fun **6.00** Clangers **6.10-6.20pm** The Adventures of Abney & Teal

NEW YEARS EVE 6.00am
Something Special **6.20** Baby Jake **6.30** Yakka Dee! **6.35** Twirlywoos **6.50** Raa Raa **7.00** Postman Pat **7.15** Bing **7.35** Hey Duggee **7.45** Peter Rabbit **8.00** Go Jetters **8.10** Octonauts **8.25** Biggleton NEW EPISODE **8.35** Justin's House **9.00** Goldilocks **9.45** Something Special **10.05** Teletubbies **10.20** Numberblocks **10.25** Kit & Pup **10.30** Furchester Hotel **10.45** Woolly & Tig **10.55** Biggleton **11.05** Junk Rescue **11.20** Do You Know? **11.35** Vet Tales **11.50** Prehistoric Adventures **12.05pm** My World Kitchen **12.15** Old Jack's Boat **12.30** Molly and Mack **12.50** Get Well Soon Hospital **1.05** Bitz & Bob **1.15** Bing **1.25** Pablo **1.35** Twirlywoos **1.45** Something Special **2.05** Teletubbies **2.20** Magic Door **2.25** Furchester Hotel **2.35** Vet Tales **2.50** Prehistoric Adventures **3.05** Do You Know? **3.20** Tinpo NEW EPISODE **3.30** Hey Duggee **3.35** Peter Rabbit **3.50** Octonauts **4.15** Cbeebies Prom **4.55** Gigglebiz **5.10** Waffle **5.35** Katie Morag **5.50** Gudrun **5.55** Clangers **6.05** Abney & Teal **6.20** In the Night Garden **6.45-7.00pm** Stories

NYD As New Years Eve except:
6.35am Twirlywoos **6.45** Raa Raa **6.55** Postman Pat **7.15** Bing **7.30-7.45** Hey Duggee **8.10** Octonauts **8.20-8.35** Biggleton **9.00** Thumbelina **9.45** Some thing Special **10.10** Teletubbies **10.25** Numberblocks **10.30** Kit & Pup **10.32** Magic Door **10.35** The Furchester Hotel **10.45** Woolly & Tig **10.50** Biggleton **11.00** Junk Rescue **11.15** Do You Know? **11.30** Vet Tales **11.45** Prehistoric Adventures **12.00** My World Kitchen **12.15pm** Old Jack's Boat **12.30** Molly and Mack **12.45** Get Well Soon Hospital **1.00** Bitz & Bob **1.10** Bing **1.20** Pablo **1.30-1.45** Twirlywoos **3.35** Octonauts **3.50** Squirrel Adventure **4.15** Elves and the Shoemaker **5.00** Gigglebiz **5.15** Waffle **5.40** Katie Morag **6.00** Clangers **6.10** Abney & Teal **6.20** In the Night Garden **6.50-7.00pm** Stories

WEDNESDAY As NYD except:
9.00-9.45am The Snow Queen **3.35pm** Peter Rabbit **3.50** Octonauts Special **4.15-5.00pm** Tortoise and the Hare

THURSDAY As NYD except:
9.00-9.45am Mr Tumble **10.10-10.25am** Teletubbies **3.50pm** Peter Rabbit Special **4.15-5.00pm** Ugly Duckling

FRIDAY As Thurs except:
6.35-6.45am Twirlywoos **9.00** Mr Tumble **9.40-9.45** Magic Door **3.35pm** Peter Rabbit **3.50** Octonauts Special **4.15-5.00** Three Little Pigs **6.00** Charlie and Lola **6.10-6.20pm** 64 Zoo Lane

NICK JR

615 648 715 484

SATURDAY
6.00am Paw Patrol **6.30** Peppa Pig **7.00** Becca's Bunch **7.30** Paw Patrol **8.00** Blaze and the Monster Machines **8.30** Paw Patrol **9.00** Sunny Day **9.30** Shimmer and Shine **10.00** Paw Patrol **12.00noon** Sunny Day **12.30pm** Paw Patrol **1.00** Blaze and the Monster Machines **2.00** Paw Patrol **3.00** Shimmer and Shine **3.30** Sunny Day **4.00** Ben and Holly's Little Kingdom **4.30** Nella the Princess Knight **5.00** Paw Patrol **5.30** Top Wing **6.00** Blaze and the Monster Machines **6.30** Rusty Rivets **7.00** Becca's Bunch **7.30** Shimmer and Shine **8.00** Ben and Holly's Little Kingdom **8.30** Paw Patrol **12.30am** Peppa Pig **4.00** Shimmer and Shine **4.30** Nella the Princess Knight **5.00-6.00am** Peppa Pig

SUNDAY As Saturday except:
4.00-4.30am Paw Patrol

NEW YEARS EVE-FRIDAY
6.00am Peppa Pig **6.30** Ben and Holly's Little Kingdom **7.00** Becca's Bunch **7.30** Paw Patrol **8.00** Blaze and the Monster Machines **8.30** Top Wing **9.00** Paw Patrol **9.30** Peppa Pig **10.00** Paw Patrol **10.30** Shimmer and Shine **11.00** Rusty Rivets **11.30** Paw Patrol **12.00noon** Blaze and the Monster Machines **12.30pm** Paw Patrol **1.30** Shimmer and Shine: Animation about twin genies-in-training. **2.00** Ben and Holly's Little Kingdom **3.00** Peppa Pig **4.00** Paw Patrol **5.00** Top Wing **5.30** Paw Patrol **6.00** Blaze and the Monster Machines **6.30** Shimmer and Shine **7.00** Becca's Bunch **7.30** Paw Patrol **8.30** Blaze and the Monster Machines **9.30** Paw Patrol **12.30am** Peppa Pig **4.00** Paw Patrol **4.30** Nella the Princess Knight **5.00-6.00am** Peppa Pig

+1 hour 628

CITV

621 734 711 203 602

SATURDAY
6.00am Super 4 **6.35** Make It Pop **6.55** Signed Stories: Share a Story **7.05** Mr Bean: The Animated Series **7.30** Horrid Henry **8.15** Bagel and Becky **8.25** Mr Bean: The Animated Series **10.25** Horrid Henry **10.55** Pokémon: Sun and Moon – Adventures **11.25** Bagel and Becky **12.15pm** Mission Employable **12.30** K.C. Undercover **1.30** Drop Dead Weird **2.00** Spy School **2.30** Mr Bean: Animated Series **4.00** Teen Titans Go! **4.30** LEGO Jurassic World: Secret Exhibit **4.55** Horrid Henry **5.55** Signed Stories: Share a Story **6.00** Pokémon: Sun and Moon – Adventures **6.25** Star Wars: Padawan Menace **6.55** Mr Bean: Animated Series **7.25** Bagel and Becky **8.00** Spy School **8.25** Horrible Science **8.55-9.00pm** Mission Employable

SUNDAY As Saturday except:
7.30am Horrid Henry **8.00-8.15** Bagel and Becky **11.25** Bagel and Becky **12.25-12.30pm** Mission Employable **6.25-6.55pm** Star Wars: The Empire Strikes Out

NEW YEARS EVE & THURSDAY
6.00am Super 4 **6.40** Bagel and Becky **7.10** Mission Employable **7.15** Horrid Henry **7.45** Mr Bean: The Animated Series **8.45** NinjaGo: Decoded **9.40** Mr Bean: The Animated Series **9.55** What's New Scooby-Doo? **10.25** Horrid Henry **10.55** Pokémon: Sun and Moon – Ultra Adventures **11.25** Robozuna **12.25pm** Mission Employable **12.30** Drop Dead Weird **1.00** Spy School **2.00** Mr Bean: The Animated Series **3.00** Bagel and Becky **3.30** Horrid Henry **4.30** Mr Bean: The Animated Series **5.00** K.C. Undercover **5.30** NinjaGo: The Hands of Time **6.25** Pokémon: Sun and Moon – Ultra Adventures **6.55** What's New Scooby-Doo? **7.25** Mr Bean: The Animated Series **7.55** Drop Dead Weird **8.25** Max & Shred **8.55-9.00pm** Mission Employable

NEW YEARS DAY
As New Years Eve except:
8.45 ToonMarty **9.25-10.55am** NEW Pokemon the Movie: The Power of Us **8.55-9.00pm** Share a Story

WEDNESDAY & FRIDAY
As New Years Eve except:
8.45am ToonMarty **9.25-9.40am** Mr Bean: The Animated Series **8.55-9.00pm** Signed Stories: Share a Story

NICKELODEON

604 604 642 712 714 483

SATURDAY
6.00am Sam & Cat **6.30** Henry Danger **8.00** The Thundermans **9.00** Game Shakers **9.30** Henry Danger **10.30** Game Shakers **11.00** Nicky, Ricky, Dicky & Dawn **11.30** School of Rock **12.00noon** Henry Danger **5.00pm** FILM Rags **7.00** Henry Danger **7.30** The Thundermans **8.00** Sam & Cat **8.30** Kenan & Kel **9.30** True Jackson, VP **10.30** iCarly **12.00m't** Shopping **3.00am** Renford Rejects **3.25** Summer in Transylvania **3.50** SpongeBob SquarePants **4.00** Genie in the House **4.30** House of Anubis **5.00** Winx Club **5.30-6.00am** Max & Shred

SUNDAY As Saturday except:
6.30am Henry Danger **7.00-8.00** Nicky, Ricky, Dicky & Dawn **12.00noon** Henry Danger **4.00pm** The Thundermans **4.30** Henry Danger **6.00-7.00** FILM Blurt **8.30** Victorious **9.30** Kenan & Kel **10.00-10.30pm** iCarly

NEW YEARS EVE
6.00am Victorious **6.30** Knight Squad **7.00** Nicky, Ricky, Dicky & Dawn **7.30** The Thundermans **8.00** Henry Danger **8.30** Game Shakers **9.00** The Thundermans **10.00** Henry Danger **11.00** Game Shakers **12.00noon** School of Rock **12.30pm** The Thundermans **1.00** Henry Danger **2.00** Sam & Cat **2.30** Victorious **3.00** Game Shakers **3.30** Henry Danger **4.00** School of Rock **4.30** Nicky, Ricky, Dicky & Dawn **5.00** The Thundermans **5.30** One Crazy Cruise **7.00** Sam & Cat **7.35** iCarly **8.00** The Thundermans **8.30** Victorious **9.00** Sam & Cat **9.30** iCarly **10.00** Instant Mom **11.00** Victorious **12.00m't** Teleshopping **3.00am** Renford Rejects **3.25** Summer in Transylvania **3.50** SpongeBob SquarePants **4.00** Genie in the House **4.30** House of Anubis **5.00** Winx Club **5.30-6.00am** Max & Shred

NEW YEARS DAY
As New Years Eve except:
10.00-11.00am Nicky, Ricky, Dicky & Dawn **5.30pm** Henry Danger **6.00** Knight Squad **6.30** Game Shakers **7.00** Sam & Cat **7.30-8.00pm** iCarly

WEDNESDAY-FRIDAY
As New Years Day except:
12.00m't Renford Rejects **12.25am** Summer in Transylvania **12.50** SpongeBob SquarePants **1.00** Genie in the House **1.30** House of Anubis **2.00** Winx Club: Cartoon. **2.30-3.00am** Max & Shred

+1 hour 605 713

HIGHLIGHTS

Regular Show
Sat, Cartoon Net HD, 11am
It's the end of the line for the park crew buddies after seven years, as an epic battle finalises the fate of the universe.

Bob the Builder
Sun, Channel 5 HD, 7.10am
In a New Year special, Bob builds a stage for the town's celebrations – but Scoop sets the fireworks off too early.

Operation Ouch!
Wed, CBBC HD, 5.30pm
Newbie Dr Ronx joins Dr Chris and Dr Xand for series seven, beginning with a look at genes and an A&E in east London.

CARTOON NET

601 601 640 704 732 486

The Amazing World of Gumball

SATURDAY **6.00am** The Amazing World of Gumball **6.30** OK K.O! Let's Be Heroes **7.00** Transformers Cyberverse **7.30** Ben 10 **8.00** The Amazing World of Gumball **8.30** We Bare Bears **8.45** Apple & Onion **9.00** Teen Titans Go! **9.30** Unikitty **10.00** The Amazing World of Gumball **10.30** Craig of the Creek **11.00** Regular Show **SERIES FINALE** **11.45** Amazing World of Gumball **3.00pm** Cloudy with a Chance of Meatballs **3.30** Teen Titans Go! **3.45** Unikitty **4.00** Ben 10 **4.30** We Bare Bears **5.00** Amazing World of Gumball **5.30** Cloudy with a Chance of Meatballs **5.45** Apple & Onion **6.00** Teen Titans Go! **6.30** NinjaGo: Masters of Spinjitzu **7.00** Amazing World of Gumball **7.30** We Bare Bears **7.45** Unikitty **8.00** Teen Titans Go! **8.30** Apple & Onion **8.45** Craig of the Creek **9.00** Regular Show **10.00** The Amazing World of Gumball **11.00** Adventure Time **12.00m't** The Amazing World of Gumball **1.30am** Make, Shake & Jake **2.05** Uncle Grandpa **2.40** The Amazing World of Gumball **5.00-6.00am** Ben 10

SUNDAY **As Saturday except:** **7.00-7.30am** Teen Titans Go! **11.00am-3.00pm** The Amazing World of Gumball

NEW YEARS EVE **6.00am** The Amazing World of Gumball **6.15** Apple & Onion **6.30** Craig of the Creek **6.45** Teen Titans Go! **7.00** Cloudy with a Chance of Meatballs **7.15** Unikitty **7.30** Teen Titans Go! **7.45** We Bare Bears **8.00** The Amazing World of Gumball **9.00** Teen Titans Go! **10.00** Apple & Onion **10.30** Craig of the Creek **11.00** We Bare Bears **12.00noon** Teen Titans Go! **1.00pm** The Amazing World of Gumball **2.00** Unikitty **3.00** The Amazing World of Gumball **3.30** Teen Titans Go! **3.45** Unikitty **4.00** Ben 10 **4.30** We Bare Bears **5.00** The Amazing World of Gumball **5.30** Cloudy with a Chance of Meatballs **5.45** Apple & Onion **6.00** Teen Titans Go! **6.30** NinjaGo: Masters of Spinjitzu **7.00** The Amazing World of Gumball **7.30** We Bare Bears **7.45** Unikitty **8.00** Teen Titans Go! **8.30** Apple & Onion **8.45** Craig of the Creek **9.00** Regular Show **10.00** The Amazing World of Gumball **11.00** Adventure Time **12.00m't** The Amazing World of Gumball **1.30am** Make, Shake & Jake **2.05** Uncle Grandpa **2.40** The Amazing World of Gumball **5.00-6.00am** Ben 10

NEW YEARS DAY **As New Years Eve except:** **7.00am-9.00pm** Teen Titans Go! **1.30-2.05am** Steven Universe

WEDNESDAY **As NYE except:** **3.00-3.30pm** We Bare Bears **6.30-7.00pm** NinjaGo: Hunted **1.30-2.05am** Steven Universe

THURSDAY **As NYE except:** **3.00-3.30pm** Teen Titans Go! **1.30-2.05am** Steven Universe

FRIDAY **As NYE except:** **1.30-2.05am** Steven Universe

+1 hour 602 705

BOOMERANG

603 603 641 730 487

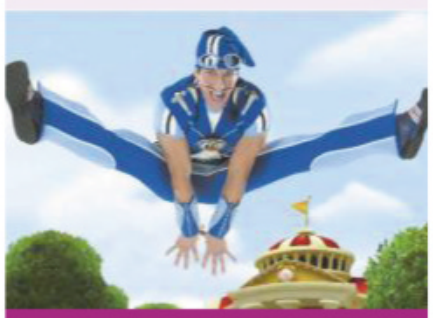

LazyTown

SATURDAY **6.00am** Tom and Jerry **6.30** Puss In Boots **7.00** Tom and Jerry **8.00** Scooby-Doo! Mystery Incorporated **9.00** **FILM** Big Top Scooby-Doo! **10.35** Tom and Jerry **12.00** Be Cool, Scooby-Doo! **1.00pm** Tom and Jerry **2.00** Be Cool, Scooby-Doo! **3.00** Dorothy and The Wizard of Oz **3.30** Puss In Boots **4.00** Tom and Jerry **5.00** Scooby-Doo! Mystery Incorporated **6.00** Bunnicula **6.30** **FILM** Tom and Jerry Blast Off to Mars! **8.00** Puss In Boots **8.30** Mr Bean **9.00** Tom & Jerry **10.00** My Knight and Me **11.00** Garfield **12.00m't** LazyTown **12.50am** My Knight and Me **2.00** Make, Shake & Jake **2.23** LazyTown **3.10** Garfield **4.10** LazyTown **5.00-6.00am** My Knight and Me

SUNDAY **As Saturday except:** **9.00am** **FILM** Tom and Jerry: The Fast and the Furry **10.30** Puss In Boots **11.00am-12.00noon** Tom and Jerry **6.30pm** **FILM** Air Buddies **8.05** Tom and Jerry **8.30-9.00pm** Mr Bean

NEW YEARS EVE **6.00am** Tom and Jerry **6.30** Puss In Boots **7.00** Tom and Jerry **8.00** Scooby-Doo! Mystery Incorporated **9.00** **FILM** Scooby-Doo! Mask of the Blue Falcon **10.30** Puss In Boots **11.00** Tom and Jerry **12.00noon** Be Cool, Scooby-Doo! **1.00pm** Tom and Jerry **2.00** Be Cool, Scooby-Doo! **3.00** Dorothy and The Wizard of Oz **3.30** Puss In Boots **4.00** Tom and Jerry **5.00** Scooby-Doo! Mystery Incorporated **6.00** Bunnicula **6.30** **FILM** Scooby-Doo and the Samurai Sword **8.00** Puss In Boots **8.30** Mr Bean **9.00** Tom & Jerry **10.00** My Knight and Me **11.00** Garfield **12.00m't** LazyTown **12.50am** My Knight and Me **2.00** Make, Shake & Jake **2.25** LazyTown **3.10** Garfield **4.10** LazyTown **5.00-6.00am** My Knight and Me

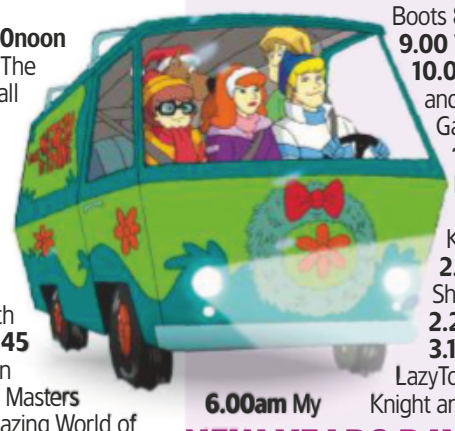

NEW YEARS DAY **As New Years Eve except:** **8.00am** Tom and Jerry **9.00** **FILM** Tom and Jerry & the Wizard of Oz **10.10-11.00am** Tom and Jerry **12.00noon-1.00pm** Tom and Jerry **2.00pm** Tom and Jerry **6.30** **FILM** Tom and Jerry: Back to Oz **8.10-8.30pm** Tom and Jerry **2.00-2.25am** LazyTown

WEDNESDAY **As NYE except:** **9.00am** **FILM** Scooby-Doo and the Reluctant Werewolf **10.50-11.00am** Grizzy and the Lemmings **6.30pm** **FILM** Scooby Doo! Mystery Begins **8.05-8.30pm** Tom and Jerry **2.00-2.25am** LazyTown

THURSDAY **As NYE except:** **9.00am** **FILM** Tom and Jerry's Adventure **10.10-10.30am** Tom and Jerry **6.30-8.00pm** **FILM** Scooby Doo and Legend of the Vampire **2.00-2.25am** LazyTown

FRIDAY **As Thurs except:** **9.00-10.30am** **FILM** Scooby-Doo and Monster of Mexico **6.30pm** **FILM** Tom and Jerry: Magic Ring **7.45-8.00pm** Tom and Jerry

+1 hour 618 731

DISNEY

609 609 644 724 480

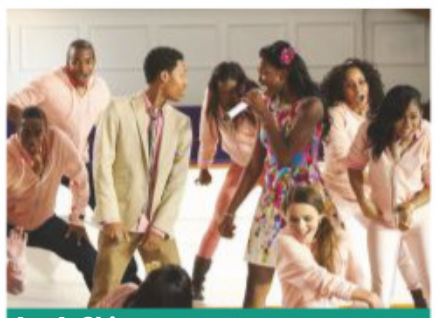

Let It Shine

SATURDAY **6.00am** Raven's Home **7.00** Big City Greens **7.30** Coop And Cami Ask The World **8.00** **FILM** The Suite Life Movie **9.30** Bunk'd **8.00pm** **FILM** Cloud 9 **9.45** Under The Sea: A Descendants Story **10.00** K.C. Undercover **11.30** Stuck in the Middle **12.50am** Raven's Home **1.10** Miraculous: Tales of Ladybug & Cat Noir **2.20** Alex & Co **2.45** Violetta **3.35** The Lodge **3.55** The Evermoor Chronicles **4.20** Disney Cookabout **4.45-6.00am** Miraculous: Tales of Ladybug & Cat Noir: Triple bill.

SUNDAY **As Saturday except:** **8.00am** **FILM** Zapped **9.40** Access All Areas: Music **9.45** 101 Dalmatian Street **10.00** Miraculous: Tales of Ladybug & Cat Noir **8.00pm** **FILM** Invisible Sister **9.15** 101 Dalmatian Street **9.30-10.00pm** Miraculous: Tales of Ladybug & Cat Noir

NEW YEARS EVE **6.00am** Raven's Home **7.00** Big City Greens **7.30** Coop And Cami Ask The World **8.00** **FILM** Cheetah Girls 2 **9.45** Under The Sea: Descendants Story **10.00** Raven's Home **8.00pm** **FILM** Disney's Descendants **10.05** **FILM** Descendants 2 **12.10am** Under The Sea: A Descendants Story **12.25** Stuck in the Middle **12.50** Raven's Home **1.10** Miraculous: Tales of Ladybug & Cat Noir **2.20** Alex & Co **2.45** Violetta **3.35** The Lodge **3.55** The Evermoor Chronicles **4.20** Disney Cookabout **4.45-6.00am** Miraculous: Tales of Ladybug & Cat Noir

NEW YEARS DAY **As New Years Eve except:** **8.00am** **FILM** Let It Shine **9.55** Raven's Home: Do It Duo **10.05** Bunk'd **8.00pm** **FILM** The Swap **9.45** Under The Sea: A Descendants Story **10.00** Raven's Home **11.00** Girl Meets World **11.55** Kim Possible **12.50am** Miraculous: Tales of Ladybug & Cat Noir **1.35am** The Lodge **2.00-2.20** Alex & Co **3.35-3.55am** The Evermoor Chronicles

WEDNESDAY **As NYD except:** **8.00am** **FILM** Descendants 2 **10.05** Bizaardvark **8.00pm** **FILM** Freaky Friday **9.45-10.00pm** 101 Dalmatian Street

THURSDAY **As NYD except:** **8.00am** **FILM** Phineas and Ferb: The Movie – Across the 2nd Dimension **9.25** Miraculous Secrets **9.30** Big City Greens **8.00pm** **FILM** Teen Beach Movie **9.50** Stuck in the Middle **9.55** Raven's Home **10.25** Stuck in the Middle **10.30-11.00pm** Raven's Home

FRIDAY **As Thurs except:** **8.00am** **FILM** Radio Rebel: Teen drama starring Debby Ryan. **9.45** 101 Dalmatian Street **10.00-9.50pm** Jessie

+1 hour 610 725

DISNEY JR

607 607 643 727 481

PJ Masks

SATURDAY **6.00am** Mickey Mouse Clubhouse **7.00** Paprika **7.30** Claude **8.00** Goldie & Bear **NEW EPISODE** **8.20** Vampirina **9.00** Muppet Babies **9.30** PJ Masks **10.00** Jake **11.00** Paprika **12.30pm** Mission Force One **2.00** PJ Masks **3.30** Sofia the First **5.30** Captain Jake: Legion of Pirate Villains **6.30** Elena of Avalor **7.00** Tangled **7.30** Elena of Avalor **8.00** PJ Masks **8.30** The Lion Guard **9.00** Claude **9.35** Trulli Tales **10.10** PJ Masks **11.15** Zou **11.30** Hugglemonster **12.00m't** PJ Masks **12.50am** The Hive **1.00** Zou **1.30** Hugglemonster **2.20** The Hive **2.40** Zou **3.25** The Hive **3.45** Hugglemonster **4.35** The Hive **4.45-5.00am** PJ Masks

SUNDAY **As Saturday except:** **10.00-11.00am** Captain Jake: The Legion of Pirate Villains **5.30-6.30pm** Jake

NEW YEARS EVE **6.00am** Muppet Babies **6.20** Puppy Dog Pals **6.35** PJ Masks **6.55** Mickey and the Roadster Racers **7.30** Vampirina **8.00** PJ Masks **9.00** Puppy Dog Pals **10.00** Fancy Nancy **10.20** Mickey and the Roadster Racers **11.00** Vampirina **12.00noon** Sofia the First **1.00pm** The Lion Guard **2.00** Muppet Babies **2.40** Fancy Nancy **3.00** PJ Masks **4.00** Vampirina **4.25** Hope Works **4.30** Puppy Dog Pals **5.00** Mickey and the Roadster Racers **5.30** Vampirina **6.00** PJ Masks **6.30** The Lion Guard **7.00** Sofia the First **7.25** Hope Works **7.30** Elena of Avalor **8.00** Fancy Nancy **8.15** Puppy Dog Pals **8.30** Mickey and the Roadster Racers **9.00** Vampirina **9.40** PJ Masks **10.15** The Lion Guard **10.45** Sofia the First **11.10** Minnie's Bow-Toons **11.15** Zou **11.30** Hugglemonster **12.00m't** PJ Masks **12.50am** The Hive **1.00** Zou **1.30** Hugglemonster **2.20** The Hive **2.40** Zou **3.25** The Hive **3.45** Hugglemonster **4.35** The Hive **4.45-5.00am** PJ Masks

NEW YEARS DAY **As New Years Eve except:** **6.20-6.35am** Fancy Nancy **10.00-10.20** Mickey and the Roadster Racers **11.00** Vampirina **11.40** Fancy Nancy **12.00noon-1.00pm** Mission Force One **2.40-3.00** Muppet Babies **4.30pm** Puppy Dog Pals **4.45-5.00** Fancy Nancy **8.00-8.15pm** Puppy Dog Pals

WEDNESDAY **As NYE except:** **7.30am** Fancy Nancy **7.45-8.00** Vampirina **10.00-10.20am** Mickey and the Roadster Racers **12.00noon-1.00pm** Clubhouse **2.00pm** Fancy Nancy **2.20-3.00** Muppet Babies **5.30** Vampirina **5.45-6.00** Fancy Nancy **8.00-8.15pm** Puppy Dog Pals

THURSDAY **As NYE except:** **9.00am** Puppy Dog Pals **9.40** Fancy Nancy **10.00-10.20am** Mickey and the Roadster Racers **2.40-4.00pm** Muppet Babies **5.00** Fancy Nancy **5.15-5.30** Mickey and the Roadster Racers **8.00** Puppy Dog Pals **8.15-8.30pm** Fancy Nancy

FRIDAY **As NYE except:** **6.55am** Mickey and the Roadster Racers **7.15-7.30** Fancy Nancy **10.00** Mickey and the Roadster Racers **10.40-11.00am** Fancy Nancy **12.00noon-1.00pm** Mickey Mouse Clubhouse **2.40-3.00** Muppet Babies **8.00-8.15** Puppy Dog Pals **9.00** Vampirina **9.20-9.40pm** Fancy Nancy

+1 hour 608

DISNEY XD

611 611 645 707 482

Phineas and Ferb

SATURDAY **6.00am** Marvel's Spider-Man **6.30** Lab Rats **8.00** Phineas and Ferb **9.00** Star Wars Resistance **10.00** Milo Murphy's Law **10.30** Phineas and Ferb **11.30** Space Chickens **12.00noon** Big Hero 6 **1.00pm** Milo Murphy's Law **1.30** Phineas and Ferb **2.30** Space Chickens **3.00** DuckTales Shorts **4.00** Gravity Falls **6.00** Disney11 **7.00** Gravity Falls **9.00** Big City Greens **9.30** Star Wars Resistance **10.00** Furiki Wheels **10.30** Milo Murphy's Law **11.00** Dude, That's My Ghost! **11.50** Randy Cunningham **12.35am** Boyster **1.25** Counterfeit Cat **2.10** Randy Cunningham **3.00** Boyster **3.45** Dude, That's My Ghost! **4.35** Counterfeit Cat **5.00** Marvel's Guardians of the Galaxy **5.30-6.00am** Marvel's Avengers Assemble

SUNDAY **As Saturday except:** **9.00am** DuckTales **9.55-10.00am** Mickey Mouse **3.00pm** DuckTales **4.00** Lab Rats Elite Force **4.55** Marvel Super Heroes Black Panther: Trouble in Wakanda **5.00** Mech-X4 **5.55-6.00** Marvel Super Heroes Black Panther: Trouble in Wakanda **7.00-9.00pm** Phineas and Ferb

NEW YEARS EVE **6.00am** Spider-Man **6.30** Big Hero 6 **7.00** Milo Murphy's Law **7.30** Big City Greens **8.00** DuckTales **8.30** DuckTales Shorts **9.00** Milo Murphy's Law **11.00** Big City Greens **1.00pm** Lab Rats **2.00** Marvel's Spider-Man **2.30** Penn Zero: Part Time Hero **3.00** Star vs the Forces of Evil **3.30** Milo Murphy's Law **4.00** Big City Greens **4.30** Gravity Falls **5.00** Big Hero 6 **5.30** DuckTales Shorts **6.00** Lab Rats: Bionic Island **6.30** Phineas and Ferb **7.00** Marvel's Spider-Man **7.30** Penn Zero: Part Time Hero **8.00** Star vs the Forces of Evil **8.30** Milo Murphy's Law **9.00** Big City Greens **9.30** Gravity Falls **10.00** Big Hero 6 **10.30** DuckTales Shorts **11.00** Lab Rats: Bionic Island **11.25** Phineas and Ferb **11.50** Randy Cunningham **12.35** Boyster **1.25** Counterfeit Cat **2.10** Randy Cunningham **3.00** Boyster **3.45** Dude, That's My Ghost! **4.35** Counterfeit Cat **5.00** Marvel's Guardians of the Galaxy **5.30-6.00am** Marvel's Avengers Assemble

NEW YEARS DAY **As New Years Eve except:** **9.00am** Marvel's Spider-Man **11.00am-1.00pm** DuckTales **2.00pm** Phineas and Ferb **3.00** Big Hero 6 **3.30-4.00** Star vs the Forces of Evil **4.30** Space Chickens **5.00** Milo Murphy's Law **5.30** DuckTales **6.00** Disney11 **7.00** Pair of Kings **7.30** Mech-X4 **8.00** Marvel's Spider-Man: Origins **8.30-9.00** Space Chickens **9.30** Star Wars Resistance **10.00** Furiki Wheels **10.30** Milo Murphy's Law **11.00-11.50pm** Dude, That's My Ghost!

WEDNESDAY **As NYD except:** **8.30am** DuckTales **9.00** Big Hero 6 **11.00** Phineas and Ferb **1.00-2.00pm** Lab Rats: Bionic Island **8.00-8.30pm** Spider-Man

THURSDAY **As Wed except:** **8.30am** DuckTales Shorts **9.00** Space Chickens **11.00am-1.00pm** Star vs the Forces of Evil

FRIDAY **As Wed except:** **8.00am** DuckTales Shorts **9.00** Milo Murphy's Law **11.00-1.00pm** Furiki Wheels

+1 hour 612 708